

SYMBOLS

REFER INDIVIDUAL SHEETS FOR ADDITIONAL SYMBOL INFORMATION

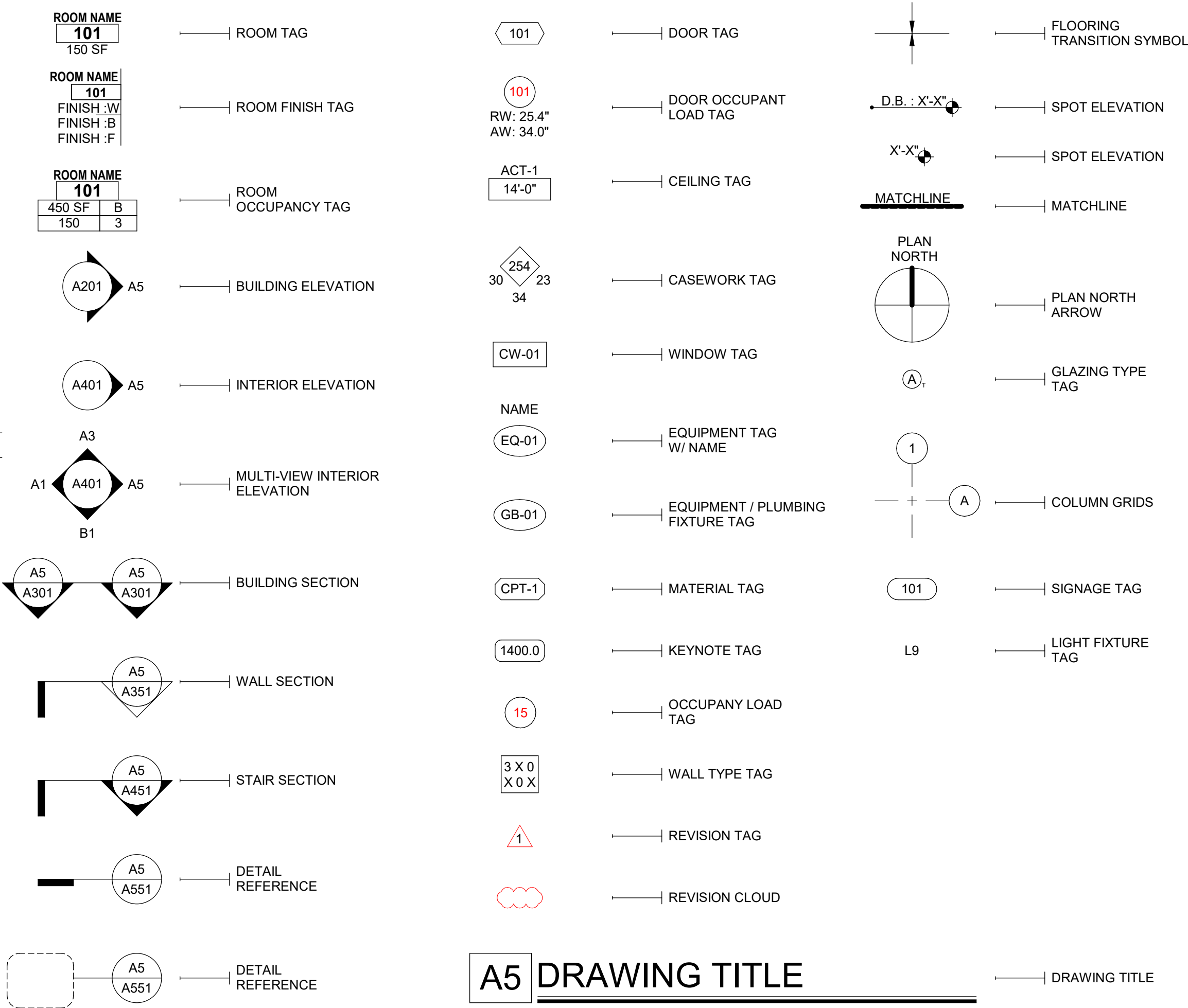

ABBREVIATIONS

@	AND	E.A	EACH	LAB	LABORATORY	SALV	SALVAGED
	AT	E.B.	EXPANSION BOLT	LAM	LAMINATE	SCHED	SCHEDULED
	CENTERLINE	E.C.	EXPANSION JOINT	LAV	LAVATORY	S.D.	SMOKE DETECTOR
		E.E.	ELECTRICAL	LKR	LOCKER	SECT	SECTION
A.B.	ANCHOR BOLT	ELEV	ELEVATION / ELEVATOR	LTG	LIGHTING	S.F.	SQUARE FOOT
ACOUS	ACOUSTICAL	EMER	EMERGENCY			SHWR	SHOWER
A.C.T.	ACUSTICAL CEILING TILE	ENCL	ENCLOSURE	MAT	MASONRY		
A.D.	AREA DRAIN	ENGR	ENGINEER	MAS	MATERIAL	SHT	SHEET
ADJ	ADJUSTABLE	E.P.	ELECTRICAL PANELBOARD	MAX	MAXIMUM	SH	SIMILAR
A.F.	ABOVE FINISH FLOOR	EQUA	EQUAL	M.B.	MACHINE BOLT	SPEC	SPECIFICATION
A.F.G.	ABOVE FINISH GRADE	EQUIP	EQUIPMENT	M.C.	MEDICINE CABINET	SQ	SQUARE
AGR	AGGREGATE	E.W.C.	ELECTRIC WATER COOLER	MDF	MODULUS DENSITY FIBERBOARD	S.T.C.	SOUND TRANSMISSION COEFFICIENT
A.L.	ALUMINUM	EXIST	EXISTING	MECH	MACHINE	ST.S.	STAINLESS STEEL
ALT	ALTERNATE	EXP	EXPOSED	MEMB	MEMBRANE	S.K.	SERVICE SINK
A.P.	ACCESS PANEL	EXT	EXPANSION	MFR	MANUFACTURER	STA	STATION
APPROX	APPROXIMATE	EXT	EXTERIOR	MH	MANHOLE	STD	STANDARD
ARCH	ARCHITECTURAL	F.A.	FIRE ALARM	MIR	MIRROR	STL	STEEL
ASPH	ASPHALT	F.F.	FIRE FLOOD	MIS	MISCELLANEOUS	STOR	STORAGE
		F.D.	FOUNDATION	M.O.	MASONRY OPENING	STRUCT	STRUCTURAL
B / BOT	BOTTOM	F.E.	FIRE EXTINGUISHER	MUL	MOUNTED	SUSP	SUSPENDED
B.B.	BULLETIN BOARD	F.F.	FIRE EXTINGUISHER CABINET	MUL	MOUNTED	SYM	SYMMETRICAL
B.L.	BLOCK	F.C.	FINISH GRADE	MET	METAL		
BITUM	BITUMENOUS	F.F.	FINISH FLOOR	N.I.C.	NOT IN CONTRACT		
BKG	BACKING	FIN	FINISH	N. #	NUMBER	T&B	TOP & BOTTOM
BLDG	BUILDING	FIXT	FIXTURE	NOM	NOMINAL	T&G	TONGUE & GROOVE
BLK	BLOCK	FLOOR	FLOOR	N.T.S.	NOT TO SCALE	T.B.C	TOP BACK OF CURB
BLM	BLOCKING	FLASH	FLASHING			T.B.D	TO BE DETERMINED
BM	BEAM	FLUOR	FLUORESCENT	O.A.	OVERALL	T.C	TELEPHONE
B.O.	BOTTOM OF	F.O.C.	FACE OF CONCRETE	O.A.	OVERALL	TEMP	TEMPERARY/TEMPERED
BR	BRICK	F.O.F.	FACE OF FINISH	ON C.C.	ON CONCRETE	TER	TERMINATE
BRG	BEARING	F.R.P.	FIBER REINFORCED PANEL	O.D.	OUTSIDE DIAMETER	THICK	THICKNESS
		F.R.T.	FIRE RETARDANT TREATED	OH	OVERHEAD	THRES	THRESHOLD
CAB	CABINET	FIREPRO	FIREPROOF	OPNG	OPENING	THRU	THROUGH
C.B.	CATCH BASIN	COATING	COATING	P.O.	PARTITION / OPPOSITE HAND	T.O.	TOP OF
C.C.	CERAMIC	F.T.	FOOT OR FEET	P.D.	POWDER ACTUATED DEVICE	T.O.C.	TOP OF CONCRETE
CER	CORNER GUARD	FTG	FOOTING	PARTN	PARTITION	T.O.FV.	TOP OF PAVEMENT
C.G.	CORNER JOINT	GA	GAGE	P.C.C.	PRE-CAST CONCRETE	T.O.W.	TOP OF WALL
CLG	CEILING	GL	GLASS	PL	PLATE / PROPERTY LINE	T.S.	TUBE STEEL
CLKG	CLALKING	G.B.	GRAB BAR	PLAM	PLASTIC LAMINATE	TV	TELEVISION
CLOSE	CLOSED	GR	GRADE	PLAS	PLASTER	TYP	TYPICAL
CLR	CLEAR	GRD	GRADE	PLWD	PLYWOOD	UNF	UNFINISHED
C.M.U.	CONCRETE MASONRY UNIT	GYP	GYPSUM	PNT	PAINT	U.O.N.	UNLESS OTHERWISE NOTED
C.NC	CONCRETE CONNECTION	H / HGT	HEIGHT	PORC	PORCELAIN	UR	URNAL
CONC	CONCRETE	H / HOSE BIBB	HOSE BIBB	PREFIN	PREFINISHED		
CONST	CONSTRUCTION	H.C.	HOLLOW CORE	PR	PAIR	VAR	VARIES
CONT	CONTINUOUS	HD	HEAD	P.T.	PRESSURE TREATED	V.C.T.	VINYL COMPOSITION TILE
CORR	CORRIDOR	H.W.	HARDWOOD	Q.T.	QUARRY TILE	VEST	VESTIBULE
CPT	CARPET	HD	HEAD	QTY	QUANTITY	V.F.	VERIFY IN FIELD
CNT	COUNTER	H.M.	HOLLOW METAL			W.C.V.	VINYL WALL COVERING
C.T.	CERAMIC TILE	H.W.	HARDWARE	R	RISER		
C.T.R	CENTER	H.M.	HOLLOW METAL	RAD	RADIUS	W	WIDTH
D.B.	DECK BEARING	H.NZ	HORIZONTAL	R.C.P.	REFLECTED CEILING PLAN	W /	WIDE
DBL	DOUBLE	HR	HOUR	R.C.	ROOF DRAIN	W.C.	WATER CLOSET
DEMO	DEMOLITION			REC	RECESSED	WOOD	WOOD
DEPT	DEPARTMENT	I.D.	INSIDE DIAMETER (DIM.)	REFER	REFERENCE	W.O.	WHERE OCCURS
DET / DTL	DETAIL	IN	INCH	REFR	REFRIGERATOR	WO	WITHOUT
D.F.	DRINKING FOUNTAIN	INFO	INFORMATION	REINF	REINFORCED	WP	WATERPROOF
DIA / Ø	DIAMETER	INSUL	INSULATION	REQ	REQUIRED	WSC	WANSOCT
DIM	DIMENSION	INTER	INTERIOR	RESIL	RESILIENT	WT	WEIGHT
DISP	DISPENSER	INTERM	INTERMEDIATE	REV	REVISION	W.R.	WATER RESISTANT
DN	DOWN			RM	ROOM		
D.O.	DOOR OPENING	JAN	JANITOR	R.O.	ROUGH OPENING		
DR	DOOR	JST	JOIST	R.T.U.	ROOF TOP UNIT		
D.S.	DOWNSPOUT	JT	JOINT	RUB	RUBBER		
D.S.P.	DRY SHIPPADE			R.W.L.	RAIN WATER LEADER		
DWG	DRAWING	KIT	KITCHEN				

GENERAL NOTES

- THIS PROJECT IS A WORK ASSOCIATED WITH THE PROJECT SHALL CONFORM TO THE FEDERAL, STATE & LOCAL CODES, REGULATIONS, ORDINANCES & NOTICIBILITY REQUIREMENTS OF THE AUTHORITY HAVING JURISDICTION (AHJ).
2. THE TERM ARCHITECT OR DESIGNER AS USED IN THESE DOCUMENTS SHALL REFER TO THE ARCHITECTS AND/OR DESIGNER.
3. THE DRAWINGS ARE NOT TO BE FIELD VERIFIED. USE WRITTEN DIMENSIONS ONLY, ALL DIMENSIONS ARE TO BE SCALY CHECKED, FOR INFORMATION CONCERNING CONSTRUCTION CONDITIONS, ETC. THE CONTRACTOR SHALL BE RESPONSIBLE TO SUBMIT DISCREPANCIES TO ARCHITECT. LARGER DETAIL DRAWINGS TAKE PRECEDENCE OVER SMALLER SCALE DRAWINGS.
4. THE CONTRACTOR SHALL BE RESPONSIBLE FOR CONTROL OR CHARGE OF & SHALL NOT BE RESPONSIBLE FOR MEANS, METHODS, TECHNIQUES, SEQUENCE ON PROCEDURE, OR FOR SAFETY PRECAUTIONS & PROGRAMS IN CONNECTION WITH THE WORK. THE CONTRACTOR SHALL BE SOLELY RESPONSIBLE FOR ALL MEASURES RELATED TO CONSTRUCTION OF THE PROJECT.
5. THE INTENT OF THE DRAWINGS & SPECIFICATIONS IS TO DESCRIBE THE LABOR, MATERIALS & SERVICES NECESSARY FOR THE COMPLETION OF THE WORK SHOWN DESCRIBED. THE REQUIREMENTS ARE NOT LIMITED TO THAT EXPLICITLY INDICATED ON THE CONTRACT DOCUMENTS.
6. CONTRACTOR SHALL MAINTAIN RECORD DOCUMENTS OF CONSTRUCTION DOCUMENTATION TO THE OWNER & ARCHITECT UPON COMPLETION OF CONSTRUCTION.
7. SUBCONTRACTORS & SUBCONTRACTORS BIDDING THIS PROJECT SHALL BE RESPONSIBLE FOR THE DESIGN & THE INTENT OF THE DRAWINGS & SPECIFICATIONS.
8. THE GENERAL CONTRACTOR & ALL SUBCONTRACTORS ARE RESPONSIBLE FOR THE CONSTRUCTION DOCUMENTS, FIELD CONDITIONS, & CONFIRMING THAT WORK IS BUILDABLE AS SHOWN BEFORE PROCEEDING WITH CONSTRUCTION. IF THERE ARE ANY QUESTIONS REGARDING THESE OR OTHER CONSTRUCTION ITEMS THE CONTRACTOR IS RESPONSIBLE FOR OBTAINING CLARIFICATION FROM THE ARCHITECT BEFORE PROCEEDING WITH WORK IN QUESTION OR RELATED WORK.
9. CONTRACTOR SHALL BE REQUIRED SPECIAL INSPECTIONS AS NOTED ON DRAWINGS & IS RESPONSIBLE FOR COORDINATING WITH OWNER RETAINED SPECIAL INSPECTION AGENCY.
10. PROVIDE CONTINUOUS INSPECTION AS SET FORTH IN THE STATE & LOCAL CODES & PER THE CONTRACT DOCUMENTS AS NEEDED.
11. ALL WORK NOTED "N/C" OR "NOT IN CONTRACT" IS TO BE ACCOMPLISHED BY THE CONTRACTOR OTHER THAN THE ARCHITECT & IS NOT TO BE PART OF THE CONSTRUCTION AGREEMENT. THE GENERAL CONTRACTOR SHALL COORDINATE WITH OTHERS PER THE REQUIREMENTS ESTABLISHED BY THE TENANT.
12. THE GENERAL CONTRACTOR IS SOLELY RESPONSIBLE FOR COORDINATING WITH ALL SUBCONTRACTORS PER REQUIREMENTS ESTABLISHED BY THE OWNER, TENANT, OR BOTH WHOSE UNDERWARRANT CONTRACT WORK OWNER, TENANT, OR BOTH.
13. SHORING, TEMPORARY SUPPORTS, & SAFETY OF ERECTION BRACING DURING CONSTRUCTION OF STRUCTURE IS THE RESPONSIBILITY OF THE GENERAL CONTRACTOR & IS NOT BE CONSIDERED BY THE STRUCTURAL ENGINEER OR ARCHITECT.
14. THE ELECTRICAL, MECHANICAL, ELECTRICAL, PLUMBING, & OTHER DRAWINGS & PROJECT SPECIFICATIONS ARE SUPPLEMENTARY TO THE ARCHITECTURAL CONSTRUCTION DRAWINGS. ANY DISCREPANCIES BETWEEN THESE ELECTRICAL, MECHANICAL, ELECTRICAL, PLUMBING, & OTHER DRAWINGS OF THE ARCHITECT FOR CLARIFICATION.
15. INSTALL ALL MANUFACTURED ITEMS, MATERIALS, & EQUIPMENT IN STRICT ACCORDANCE WITH THE MANUFACTURER'S INSTRUCTIONS & RECOMMENDATIONS UNLESS OTHERWISE NOTED.
16. ANY WORK INSTALLED IN CONFLICT WITH THE CONSTRUCTION DOCUMENTS, WHOSE APPROVAL OF THE APPROVAL OF THE ARCHITECT IS REQUIRED AT THE CONTRACTOR'S EXPENSE.
17. THE GENERAL CONTRACTOR SHALL BE RESPONSIBLE FOR OBTAINING ALL REQUIRED BUILDING PERMITS & INSURANCE COVERAGE REQUIRED BY THE STATE LAWS & LOCAL ORDINANCES.
18. PRIOR TO THE ISSUANCE OF A BUILDING PERMIT, THE APPLICANT SHALL HAVE EVIDENCE OF CURRENT WORKMAN'S COMPENSATION INSURANCE COVERAGE.
19. THE GENERAL CONTRACTOR SHALL NOTIFY THE ARCHITECT IMMEDIATELY OF ANY SPECIFIED MATERIALS OR EQUIPMENT WHICH ARE EITHER UNAVAILABLE OR OF THE CAUSE, CAUSE OF DELAY, & THE DATE WHEN THE MATERIALS OR EQUIPMENT SHALL SUBMIT CONFIRMATIONS OF DELIVERY DATES FOR ORDERS OF MATERIALS & EQUIPMENT HAVING LONG LEAD TIMES.
20. THE GENERAL CONTRACTOR SHALL BE RESPONSIBLE FOR NOTIFYING IN WRITING TO THE ARCHITECT DURING THE BIDDING PROCESS. SUBSTITUTIONS SHALL BE OF EQUAL QUALITY.
21. THE CONTRACTOR'S REVIEW OF SUBMITTALS SHALL NOT RELIEVE THE GENERAL CONTRACTOR OR SUBCONTRACTOR FROM THE RESPONSIBILITY FOR DEVIATIONS FROM THE DRAWINGS & SPECIFICATIONS NOR DOES IT RELIEVE THEM FROM THE RESPONSIBILITY FOR ERRORS OF ANY SORT IN SUBMITTALS.
22. PRIOR TO THE ISSUANCE OF FINAL CERTIFICATE OF OCCUPANCY FOR THE PROJECT, THE GENERAL CONTRACTOR SHALL BE RESPONSIBLE FOR NOTIFYING TO THE DEPARTMENT OF BUILDING & SAFETY STATING THAT ALL WORK HAS BEEN COMPLETED & MATERIALS INSTALLED ACCORDING TO THE PLANS & SPECIFICATIONS.
23. UPON COMPLETION OF PROJECT, OBTAIN ALL FINAL INSPECTIONS AS REQUIRED BY AUTHORITY HAVING JURISDICTION (AHJ) & FURNISH OWNER &/OR TENANT WITH ALL REQUIRED AS ALL SUCH INSPECTIONS ARE REQUIRED.
24. WHERE EXISTING TENANTS ARE ADJACENT TO THE JOB SITE, THE CONTRACTOR SHALL MINIMIZE THE CONSTRUCTION NOISE. EXTREME CONSTRUCTION NOISE OR VIBRATION ON ADJACENT TENANTS' PREMISES SHALL BE IMMEDIATELY NOTIFIED TO THE ARCHITECT REPRESENTATIVE OF SPECIAL CIRCUMSTANCES PRIOR TO WORK.
25. THE CONTRACTOR, AT OWN EXPENSE, SHALL KEEP THE PROJECT & SURROUNDING AREAS FREE FROM DIRT & DEBRIS. PROVIDE A DUMPSTER AT A LOCATION TO BE DETERMINED, FOR REMOVAL OF ALL DEMOLISHED MATERIALS & ALL CONSTRUCTION DEBRIS. SUBSTITUTION DEBRIS SHALL BE DEPOSITED IN THE WASTE MATERIALS FROM THE BUILDING AREA DAILY & DEPOSIT IT IN THE DUMPSTER. ALL CONTAINERS OF PAINT, ADHESIVE, ASPHALT SOLVENTS, OILS, & HAZARDOUS MATERIALS SHALL BE REMOVED FROM THE PROJECT SITE BY THE CONTRACTOR RESPONSIBLE FOR SAID CONTAINERS. THE WORK SHALL BE IN CONFORMANCE WITH THE AIR & WATER POLLUTION CONTROL STANDARDS & THE LOCATION OF THE STATIONS.
26. CONSTRUCTION WASTE & DEBRIS SHALL BE DEPOSITED AT AN APPROPRIATE DISPOSAL SITE.
27. NO HAZARDOUS MATERIALS SHALL BE STORED WITHIN THE BUILDING THAT DO NOT COMPLY WITH THE LOCAL FIRE AUTHORITY & STATE & LOCAL REQUIREMENTS.
28. THE CONTRACTOR SHALL BE RESPONSIBLE FOR THE GENERAL CLEANING OF THE JOB SITE AFTER COMPLETION.
29. THE CONTRACTOR SHALL BE RESPONSIBLE FOR PROVIDING PEDESTRIAN PROTECTION AS REQUIRED PER STATE & LOCAL CODES.
30. IF TRENCHES OR EXCAVATION EXCEEDING 60" IN DEPTH ARE REQUIRED, OBTAIN A PERMIT FROM THE AUTHORITY HAVING JURISDICTION (AHJ) PRIOR TO THE START OF WORK.
31. THE CONTRACTOR IS RESPONSIBLE FOR BLOCKING OFF SUPPLY & RETURN AIR DIFFUSERS & DUCTWORK TO KEEP DUST FROM ENTERING INTO THE BUILDING.
32. ALL CONSTRUCTION & DEMOLITION SHALL BE DONE IN ACCORDANCE WITH STATE & LOCAL CODES.
33. WHEN MECHANICAL, ELECTRICAL, OR PLUMBING ELEMENTS PENETRATE A FOOTING, SLAB, WALL, CEILING, ETC., IT IS REQUIRED THAT AN APPROPRIATELY SIZED OPENING OR CLEARANCE IS FURNISHED. CONTRACTOR SHALL COORDINATE ALL PENETRATIONS OF ELEMENTS WITH THE ARCHITECTURE CONSTRUCTION DOCUMENTS PRIOR TO THE INSTALLATION OF ANY CONFLICT WITH THE CONSTRUCTION DOCUMENTS SHALL BE BROUGHT TO THE ARCHITECT'S ATTENTION IMMEDIATELY.
34. THE CONTRACTOR SHALL PROVIDE ACCESS DOORS IN PARTITIONS & CEILINGS ALL LOCATIONS REQUIRED. ACCESS DOORS SHALL MAINTAIN FIRE RATING OF WALL. COORDINATE ALL PENETRATIONS SHOWN ON WALLS WITH THE ARCHITECT PRIOR TO THE FIELD. THE FIELD IS NOT PERMITTING A PLAN OF PROPOSED LOCATIONS.
35. ALL PENETRATIONS THROUGH FIRE RATED ASSEMBLIES SHALL BE IN COMPLIANCE WITH FIRE RATING REQUIREMENTS FOR FINISH MATERIALS.
36. INTERIOR PARTITIONS & CEILINGS SHALL BE INSTALLED IN ACCORDANCE WITH STATE & LOCAL CODES, INCLUDING REQUIREMENTS FOR FLAME SPREAD & SMOKE DENSITY RATINGS FOR FINISH MATERIALS.
37. ALL NEW CONSTRUCTION MATERIALS SHALL BE 100% ASBESTOS FREE.
38. ALL INSPECTIONS SHALL BE SCHEDULED & PASSED PRIOR TO WORK CONTINUING TO THE NEXT PHASE.
39. NO ROOF TOP EQUIPMENT SHALL BE VISIBLE FROM THE GROUND.
40. MAINTAIN 4'-0" MINIMUM WALKWAY ALONG THE SIDEWALK IN THE PUBLIC RIGHT OF WAY.
41. PEDESTRIAN PROTECTION, FENCES, RAILINGS, CANOPES, ETC. SHALL BE PROVIDED ALONG THE PUBLIC RIGHT OF WAY IN ACCORDANCE WITH STATE & LOCAL CODES.
42. TEMPORARY TOILET FACILITIES SHALL BE ON SITE DURING THE DURATION OF CONSTRUCTION & AVAILABLE AT ALL TIMES.
43. CONTRACTOR SHALL BE RESPONSIBLE FOR REQUEST DIMENSIONS FROM THE STRUCTURAL, MECHANICAL, ELECTRICAL, PLUMBING, OR CIVIL ENGINEER(S) FOR ANY ELEMENTS ON THE DRAWINGS. ALL DIMENSIONS SHALL BE OBTAINED FROM THE ARCHITECT PRIOR TO THE START OF CONSTRUCTION. IF INFORMATION (RFI) REQUEST. FAILURE TO ADHERE TO THIS PROCESS WILL RESULT IN THE DENIAL OF CHANGE ORDERS.
44. CONTRACTOR SHALL BE RESPONSIBLE FOR COORDINATING WITH ALL TENANT VENDORS REGARDING SCHEDULING & SEQUENCING OF WORK.
45. THE CONSTRUCTION DOCUMENTS ARE SUPPLIED TO ILLUSTRATE THE DESIGN & CONSTRUCTION TYPE OF THE PROJECT. THE CONTRACTOR SHALL BE RESPONSIBLE FOR THE FINAL QUALITY OF CONSTRUCTION MATERIAL & WORKMANSHIP THROUGHOUT.
46. PRIOR TO THE COMMENCEMENT OF ANY CONSTRUCTION, CONTRACTOR SHALL VERIFY EXISTENCE & LOCATION OF ALL EXISTING ABOVE & BELOW GRADE UTILITIES, INCLUDING SANITARY SEWER, STORM SEWER, WATER, GAS, ELECTRICAL, TELEPHONE, & CABLE. CONTRACTOR SHALL BE RESPONSIBLE TO OBTAIN THE FINAL QUALITY OF CONSTRUCTION MATERIAL & WORKMANSHIP THROUGHOUT.
47. CONTRACTOR SHALL BE RESPONSIBLE FOR VERIFICATION OF ALL BUILDING DIMENSIONS PRIOR TO BEGINNING CONSTRUCTION & SHALL IMMEDIATELY NOTIFY THE ARCHITECT OF ANY VARIANCE OR DISCREPANCY AFFECTING NEW CONSTRUCTION PRIOR TO PROCEEDING WITH WORK.
48. CONTRACTOR SHALL BE RESPONSIBLE FOR PROVIDING LOCKERS, COAT HOOKS, TOOL LOCATIONS AS WELL AS ALL WALL MOUNTED ACCESSORIES, INCLUDING TOILET ROOM ACCESSORIES, TOILET ROOM PARTITIONS, ETC.
49. ALL DISMISSAL & REMOVAL OF EXISTING EXPOSED FERROUS COATING APPROVED PAINT, ADHESIVE POLYETHYLENE SHEET OR OTHER MEANS APPROVED BY THE ARCHITECT. PRIME & PAINT ALL STEEL LINTELS.
50. ALL JOINTS BETWEEN DISSIMILAR MATERIALS SHALL BE SEALED.
51. MATERIALS EXPOSED TO AIR OR EXTERIOR EXPOSED FERROUS METAL SURFACES NOT OTHERWISE INDICATED TO BE COATED OR PAINTED.
52. ALL JOINTS BETWEEN DISSIMILAR MATERIALS SHALL BE SEALED.
53. MATERIALS EXPOSED TO AIR OR EXTERIOR EXPOSED FERROUS METAL SURFACES NOT OTHERWISE INDICATED TO BE COATED OR PAINTED.
54. ALL JOINTS BETWEEN DISSIMILAR MATERIALS SHALL BE SEALED.
55. MATERIALS EXPOSED TO AIR OR EXTERIOR EXPOSED FERROUS METAL SURFACES NOT OTHERWISE INDICATED TO BE COATED OR PAINTED.
56. ALL JOINTS BETWEEN DISSIMILAR MATERIALS SHALL BE SEALED.
57. MATERIALS EXPOSED TO AIR OR EXTERIOR EXPOSED FERROUS METAL SURFACES NOT OTHERWISE INDICATED TO BE COATED OR PAINTED.
58. ALL JOINTS BETWEEN DISSIMILAR MATERIALS SHALL BE SEALED.
59. MATERIALS EXPOSED TO AIR OR EXTERIOR EXPOSED FERROUS METAL SURFACES NOT OTHERWISE INDICATED TO BE COATED OR PAINTED.
60. ALL JOINTS BETWEEN DISSIMILAR MATERIALS SHALL BE SEALED.
61. MATERIALS EXPOSED TO AIR OR EXTERIOR EXPOSED FERROUS METAL SURFACES NOT OTHERWISE INDICATED TO BE COATED OR PAINTED.
62. ALL JOINTS BETWEEN DISSIMILAR MATERIALS SHALL BE SEALED.
63. MATERIALS EXPOSED TO AIR OR EXTERIOR EXPOSED FERROUS METAL SURFACES NOT OTHERWISE INDICATED TO BE COATED OR PAINTED.
64. ALL JOINTS BETWEEN DISSIMILAR MATERIALS SHALL BE SEALED.
65. MATERIALS EXPOSED TO AIR OR EXTERIOR EXPOSED FERROUS METAL SURFACES NOT OTHERWISE INDICATED TO BE COATED OR PAINTED.
66. ALL JOINTS BETWEEN DISSIMILAR MATERIALS SHALL BE SEALED.
67. MATERIALS EXPOSED TO AIR OR EXTERIOR EXPOSED FERROUS METAL SURFACES NOT OTHERWISE INDICATED TO BE COATED OR PAINTED.
68. ALL JOINTS BETWEEN DISSIMILAR MATERIALS SHALL BE SEALED.
69. MATERIALS EXPOSED TO AIR OR EXTERIOR EXPOSED FERROUS METAL SURFACES NOT OTHERWISE INDICATED TO BE COATED OR PAINTED.
70. ALL JOINTS BETWEEN DISSIMILAR MATERIALS SHALL BE SEALED.
71. MATERIALS EXPOSED TO AIR OR EXTERIOR EXPOSED FERROUS METAL SURFACES NOT OTHERWISE INDICATED TO BE COATED OR PAINTED.
72. ALL JOINTS BETWEEN DISSIMILAR MATERIALS SHALL BE SEALED.
73. MATERIALS EXPOSED TO AIR OR EXTERIOR EXPOSED FERROUS METAL SURFACES NOT OTHERWISE INDICATED TO BE COATED OR PAINTED.
74. ALL JOINTS BETWEEN DISSIMILAR MATERIALS SHALL BE SEALED.
75. MATERIALS EXPOSED TO AIR OR EXTERIOR EXPOSED FERROUS METAL SURFACES NOT OTHERWISE INDICATED TO BE COATED OR PAINTED.
76. ALL JOINTS BETWEEN DISSIMILAR MATERIALS SHALL BE SEALED.
77. MATERIALS EXPOSED TO AIR OR EXTERIOR EXPOSED FERROUS METAL SURFACES NOT OTHERWISE INDICATED TO BE COATED OR PAINTED.
78. ALL JOINTS BETWEEN DISSIMILAR MATERIALS SHALL BE SEALED.
79. MATERIALS EXPOSED TO AIR OR EXTERIOR EXPOSED FERROUS METAL SURFACES NOT OTHERWISE INDICATED TO BE COATED OR PAINTED.
80. ALL JOINTS BETWEEN DISSIMILAR MATERIALS SHALL BE SEALED.
81. MATERIALS EXPOSED TO AIR OR EXTERIOR EXPOSED FERROUS METAL SURFACES NOT OTHERWISE INDICATED TO BE COATED OR PAINTED.
82. ALL JOINTS BETWEEN DISSIMILAR MATERIALS SHALL BE SEALED.
83. MATERIALS EXPOSED TO AIR OR EXTERIOR EXPOSED FERROUS METAL SURFACES NOT OTHERWISE INDICATED TO BE COATED OR PAINTED.
- 84.

FIRE AUTHORITY NOTES

2. FINAL INSPECTION BY THE FIRE DEPARTMENT IS REQUIRED - SCHEDULE (72) HOURS IN ADVANCE
3. ALL MATERIALS TO BE SHIPPED SHALL BE PROVIDED IN A POSITION AS TO BE PLAINLY VISIBLE & LEGIBLE FROM THE STREET FROM THE PROPERTY PER LOCAL FIRE DEPARTMENT STANDARDS.
4. ALL KNOWN AND UNKNOWN ACCESS POINTS AND EGRESS ACCESS ROAD SHALL BE IN PLACE PRIOR TO THE DELIVERY OF COMBUSTIBLE BUILDING MATERIALS.
5. FIRE PREVENTION WATER SERVICE SHALL BE IN SERVICE PRIOR TO DELIVERY OF COMBUSTIBLE MATERIALS.
6. FIRE DEPARTMENT REQUIRED ACCESS SHALL BE APPROVED PRIOR TO INSTALLATION & SHALL COMPLY W/ LOCAL FIRE CODES
7. FIRE SPRINKLER SYSTEMS, WHEN PROVIDED, SHALL MEET STATE & LOCAL FIRE CODES
8. INSTALLATION OF FIRE ALARM SYSTEM SHALL BE IN ACCORDANCE W/ STATE & LOCAL CODES
9. LOCATIONS OF INDICATIONS OF FIRE EXTINGUISHERS SHALL BE IN ACCORDANCE W/ STATE & LOCAL FIRE CODES & PLACEMENT IS SUBJECT TO THE APPROVAL OF THE FIRE DEPARTMENT
10. LOCATION W/ THE FIRE DEPARTMENT PRIOR TO ORDERING
11. AT LEAST (1) FIRE EXTINGUISHER W/ A MINIMUM RATING OF 2-A-10B-C SHALL BE PROVIDED FOR EACH 3,000 SF OR PORTION THEREOF
12. STORAGE, DISPENSING, OR USE OF ANY FLAMMABLE & COMBUSTIBLE LIQUIDS OR GASES SHALL BE IN ACCORDANCE W/ STATE & LOCAL FIRE CODES. THE STORAGE & USE OF HAZARDOUS MATERIALS SHALL BE APPROVED BY THE FIRE AUTHORITY PRIOR TO ANY DELIVERY BEING MADE TO THE PROJECT. A SEPARATE PERMIT MAY BE REQUIRED.
13. BUILDING SHALL BE APPROVED FOR MOILED STORAGE. A SEPARATE PERMIT IS REQUIRED FOR HIGH PILED STORAGE.

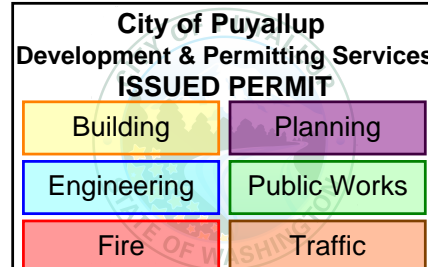

PROLOGIS
RIVERFRONT INDUSTRIAL PARK
PUYALLUP 1 - FINISHING ROOM
1601 INDUSTRIAL PARKWAY, SUITE 101
PUYALLUP, WA 98371
ISSUED FOR PERMIT

[illegible]

PROLOGIS

33930 WEYERHAEUSER WAY S, SUITE 104
FEDERAL WAY WA 98001

GENERAL INFORMATION

DATE:	7/18/25
JOB NO.:	25-057

G001

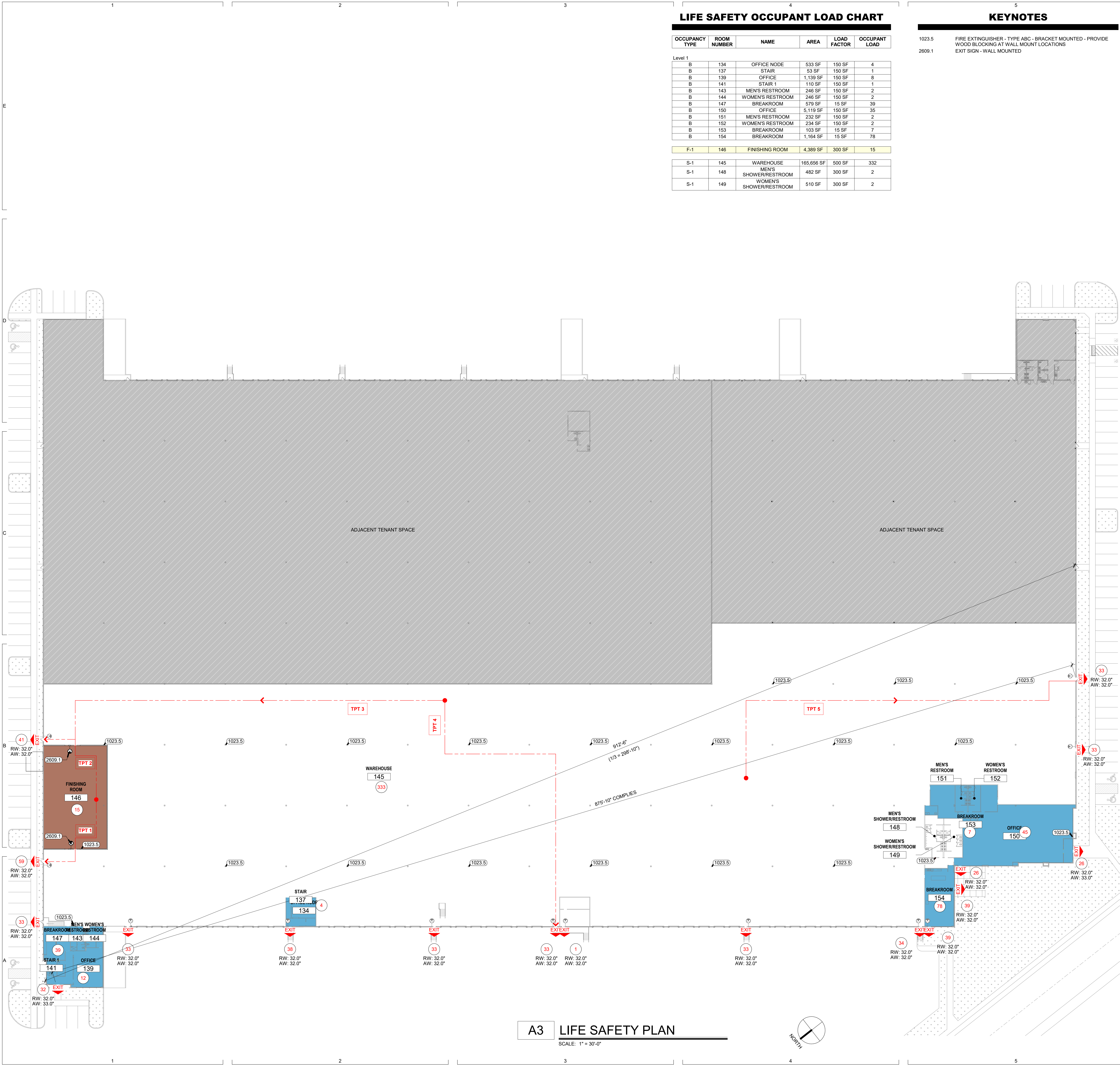

LIFE SAFETY OCCUPANT LOAD CHART

OCCUPANCY TYPE	ROOM NUMBER	NAME	AREA	LOAD FACTOR	OCCUPANT LOAD
Level 1					
B	134	OFFICE NODE	533 SF	150 SF	4
B	137	STAIR	53 SF	150 SF	1
B	139	OFFICE	1,159 SF	150 SF	8
B	141	STAIR 1	110 SF	150 SF	1
B	143	MEN'S RESTROOM	246 SF	150 SF	2
B	144	WOMEN'S RESTROOM	246 SF	150 SF	2
B	147	BREAKROOM	579 SF	15 SF	39
B	150	OFFICE	5,119 SF	150 SF	35
B	151	MEN'S RESTROOM	232 SF	150 SF	2
B	152	WOMEN'S RESTROOM	234 SF	150 SF	2
B	153	BREAKROOM	103 SF	15 SF	7
B	154	BREAKROOM	1,164 SF	15 SF	78
F-1	146	FINISHING ROOM	4,389 SF	300 SF	15
S-1	145	WAREHOUSE	165,656 SF	500 SF	332
S-1	148	MEN'S SHOWER/RESTROOM	482 SF	300 SF	2
S-1	149	WOMEN'S SHOWER/RESTROOM	510 SF	300 SF	2

KEYNOTES

1023.5 FIRE EXTINGUISHER - TYPE ABC - BRACKET MOUNTED - PROVIDE
WOOD BLOCKING AT WALL MOUNT LOCATIONS
2609.1 EXIT SIGN - WALL MOUNTED

LIFE SAFETY PLAN LEGEND

- AREA NOT IN CONTRACT (N.I.C.)
- EXISTING RATED WALL - REFER RATED WALL LEGEND
- NEW RATED WALL - REFER RATED WALL LEGEND
- EXIT SIGN W/ DIRECTION ARROW (AS REQ'D)
- BUILDING EXIT
- EGRESS PATH - COMMON PATH OF TRAVEL
- EGRESS PATH - TOTAL TRAVEL DISTANCE

DOOR EGRESS TAG NOMENCLATURE

OCCUPANCY COUNT 101
REQUIRED CLEAR WIDTH (RW) OF DOOR (OCCUPANT LOAD x 2)
ACTUAL CLEAR WIDTH (AW) OF DOOR PER CODE
RW: 32.0" (NON-SPRINKLED/SPRINKLED) / 15 (SPRINKLED W/ ANNUAL) - 32.0" MINIMUM WIDTH
AW: 34.0"

OCCUPANCY TAG NOMENCLATURE

OCCUPANCY COUNT 15

LIFE SAFETY OCCUPANCY TYPE LEGEND

- B
- F-1
- S-1

LIFE SAFETY OCCUPANT LOAD ANALYSIS

OCCUPANCY CLASSIFICATION: S-1, F-1, B (PER CHAP. 3)
OCCUPANCY SEPARATION: NO SEPARATION
TENANT AREA: 182,162 SF
FIRE PROTECTION: AUTOMATIC SPRINKLER SYSTEM
OCCUPANT LOAD:
FLOOR 01: BUSINESS (B) = 1,846 SF / 15 123 OCC.
BUSINESS (B) = 10,328 SF / 150 69 OCC.
FACTORY (F-1) = 4,389 SF / 300 15 OCC.
STORAGE (S-1) = 186,256 SF / 500 372 OCC.
PER TABLE 1006.2.1 (MAXIMUM COMMON PATH OF TRAVEL DISTANCE):
BUSINESS: ALLOWED: 100' PROVIDED: REFER PATH OF TRAVEL CHART
STORAGE: ALLOWED: 100' PROVIDED: REFER PATH OF TRAVEL CHART
FACTORY: ALLOWED: 100' PROVIDED: REFER PATH OF TRAVEL CHART
PER TABLE 1017.2 (MAXIMUM TRAVEL DISTANCE):
BUSINESS (B): ALLOWED: 300' PROVIDED: REFER PATH OF TRAVEL CHART
STORAGE (S-1): ALLOWED: 400' (PER 1017.2.2) PROVIDED: REFER PATH OF TRAVEL CHART
FACTORY (F-1): ALLOWED: 250' (PER 1017.2.2) PROVIDED: REFER PATH OF TRAVEL CHART
PER TABLE 1006.3.3 (NUMBER OF EXITS PER STORY):
FLOOR 01: REQUIRED: 3 PROVIDED: 16
PER TABLE 1020.3 (MINIMUM CORRIDOR WIDTH):
44" - UNLESS OTHERWISE NOTED
38" - OCCUPANT LOAD LESS THAN 50
PER 1020.5 (MAXIMUM DEAD END CORRIDOR LENGTH):
ALLOWED: 20'-0" PROVIDED: 0'-0"
PER 1005.3.1 (MINIMUM STAIRWAY WIDTH):
NON-SPRINKLED/SPRINKLED: 3 x OCC. LOAD = 3 x 40 OCC. = 12.0' EXTERIOR STAIRS: 3 x 40 OCC. = 12.0' MINIMUM 48" WIDE

PATH OF TRAVEL

DESCRIPTION	TRAVEL DISTANCE
TOTAL PATH OF TRAVEL	
TPT #1	93' - 6"
TPT #2	92' - 8"
TPT #3	361' - 11"
TPT #4	277' - 1"
TPT #5	353' - 1"

PRCT120251201

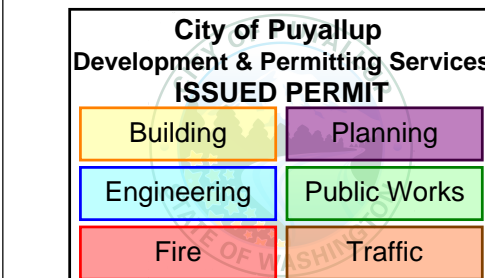
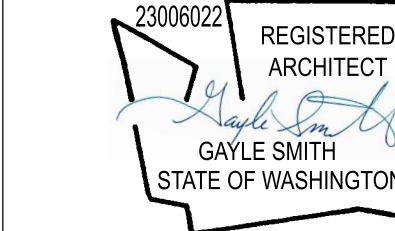

PROLOGIS
RIVERFRONT INDUSTRIAL PARK
PUYALLUP 1 - FINISHING ROOM
1601 INDUSTRIAL PARKWAY, SUITE 101/102
PUYALLUP, WA 98371
ISSUED FOR PERMIT

REMARKS

DATE

PROLOGIS
33950 WEVERHAEUSER WAY S. SUITE 104
FEDERAL WAY, WA 98001

DATE: 7/18/25
JOB NO.: 25-057

G110

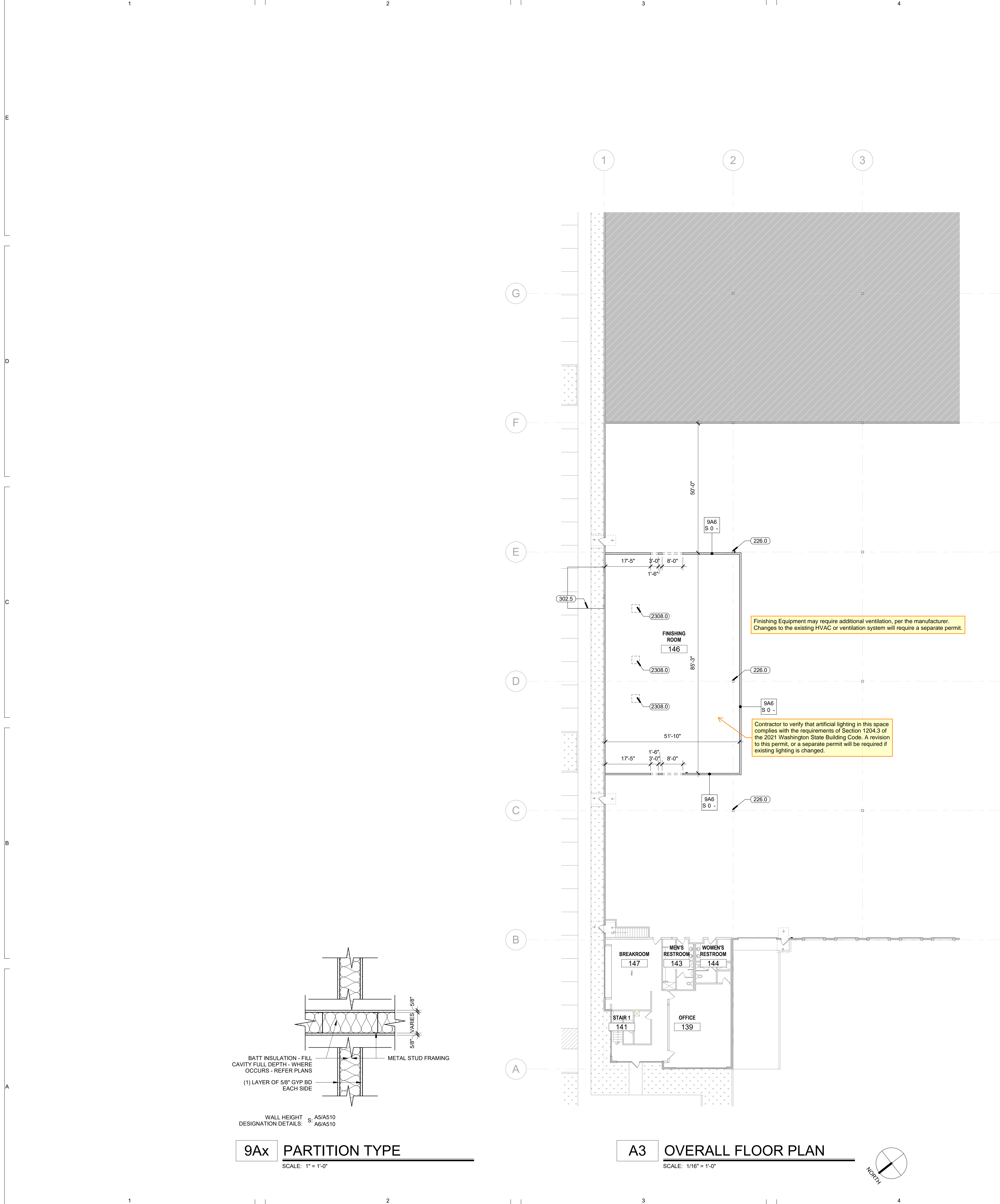

INTERIOR METAL STUD LIMITING HEIGHT INFORMATION

ALL INFORMATION IS REFERENCED FROM STEEL STUD MANUFACTURERS ASSOCIATION (SSMA) - CONTRACTOR IS RESPONSIBLE FOR COORDINATING JOB SPECIFIC REQUIREMENTS REGARDING SPACING, GAUGE, & LIMITING HEIGHT.

METAL STUD NOMENCLATURE

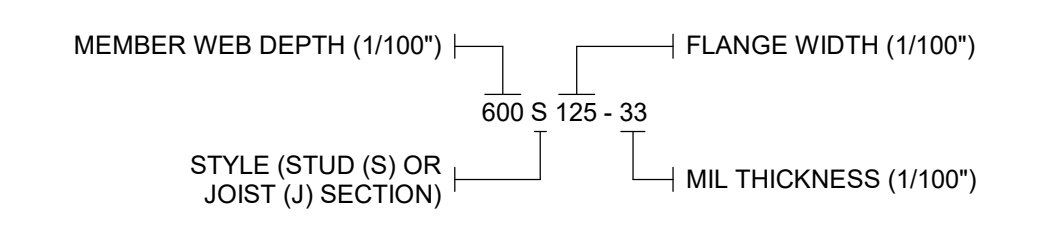

LIMITING HEIGHT CHART			
METAL STUD SIZE	GAUGE	SPACING (in) O.C.	MAX HEIGHT
2-1/2" (250S125)	20 (30MIL)	12	12'-9"
		16	11'-7"
		24	10'-2"
2-1/2" (250S162)	20 (33MIL)	12	13'-2"
		16	12'-0"
		24	10'-6"
3-5/8" (362S125)	20 (30MIL)	12	14'-4"
		16	13'-0"
		24	11'-5"
3-5/8" (362S162)	20 (33MIL)	12	17'-0"
		16	16'-0"
		24	14'-0"
4" (400S125)	20 (30MIL)	12	19'-2"
		16	17'-5"
		24	15'-3"
4" (400S162)	20 (33MIL)	12	20'-6"
		16	18'-7"
		24	16'-3"
6" (600S125)	20 (30MIL)	12	18'-5"
		16	16'-8"
		24	14'-7"
6" (600S162)	20 (33MIL)	12	19'-0"
		16	17'-3"
		24	15'-1"
8" (800S125)	20 (30MIL)	12	20'-9"
		16	18'-10"
		24	16'-5"
8" (800S162)	20 (33MIL)	12	22'-2"
		16	20'-2"
		24	17'-7"
8" (800S162)	20 (30MIL)	12	25'-2"
		16	22'-11"
		24	18'-1"
8" (800S162)	20 (33MIL)	12	26'-2"
		16	23'-9"
		24	20'-6"
8" (800S162)	20 (33MIL)	12	28'-9"
		16	26'-1"
		24	22'-10"
8" (800S162)	20 (33MIL)	12	30'-9"
		16	27'-11"
		24	24'-5"
8" (800S162)	20 (33MIL)	12	38'-1"
		16	32'-9"
		24	28'-8"
8" (800S162)	20 (33MIL)	12	38'-9"
		16	35'-2"
		24	30'-9"

- STEEL STUDS SHALL MEET ICC REPORT ESR-3064P. HEIGHTS ARE BASED ON SSMA PRODUCT TECHNICAL GUIDE (2022).
- ALL METAL STUDS & KICKER BRACING SHALL BE MINIMUM OF 33ksi UNLESS OTHERWISE NOTED ON STRUCTURAL DRAWINGS FOR FRAMING UP TO 43MIL. PROVIDE 50ksi FOR ALL FRAMING 54MIL OR THICKER.
- ALL KICKER BRACING SHALL BE 4" (43MIL) MINIMUM W/ 1-5/8" FLANGE UNLESS OTHERWISE NOTED ON STRUCTURAL DRAWINGS.
- FOR WALL OPENINGS, REFER JAMB STUD SCHEDULE.
- METAL STUD LIMITING HEIGHT CHART IS BASED ON NON-COMPOSITE BRACED AT 48" O.C. PROVIDE BRACING @ 48" O.C. WHERE GYP BD IS NOT APPLIED FULL HEIGHT TO BOTH SIDES.
- MAX HEIGHT IS BASED ON INTERIOR WALL LIMITING HEIGHT OF 33 KSI (MIN), 5 PSF, & L240.
- WALLS RECEIVING PLASTER OR STUCCO FINISHES REQUIRE MAX HEIGHT BASED ON INTERIOR WALL LIMITING HEIGHT OF 5 PSF @ L360. DO NOT USE ABOVE SCHEDULE. REFER SSMA PRODUCT TECHNICAL GUIDE (2022).
- WALLS RECEIVING TILE SHALL BE MINIMUM OF 33MIL W/ MAXIMUM SPACING OF 16" O.C. PER TCNA STANDARDS.

WALL TYPE NOTES

- ### FRAMED WALL PARTITIONS
- PARTITION TYPE DESIGNATIONS ARE INDEPENDENT OF APPLIED FINISHES. REFER FINISH PLANS, INTERIOR ELEVATIONS, & DETAILS FOR ADDITIONAL INFORMATION.
 - WHERE PARTITION TYPE DESIGNATIONS ON PLANS ARE SHOWN TO BE INTERRUPTED BY WALL OPENINGS (DOOR, WINDOWS, GLAZING, ETC.), THE CONSTRUCTION ABOVE & BELOW (WHERE APPLICABLE) SHALL MATCH THAT OF THE DESIGNATED PARTITION TYPE.
 - THE MINIMUM REQUIREMENTS FOR CONSTRUCTION FOR EACH PARTITION HAS BEEN INDICATED IN PARTITION DETAIL. MORE RESTRICTIVE CONSTRUCTION REQUIREMENTS MAY BE NOTED IN THE PLANS, NOTES, DETAILS, & SPECIFICATIONS & SHALL GOVERN.
 - USE STUDS OF DEPTH INDICATED ON DRAWINGS FOR EACH WALL LOCATION. GAUGE & SPACING OF STUD IS DICTATED BY THE PROJECT CONDITIONS & THE HEIGHT OF THE PARTITION. REFER NON-STRUCTURAL METAL STUD LIMITING HEIGHT INFORMATION. MINIMUM PROJECT GAUGE SHALL BE 30MIL & MAXIMUM SPACING OF 24" O.C. UNLESS OTHERWISE NOTED.
 - USE STUDS OF DEPTH INDICATED ON DRAWINGS FOR EACH WALL LOCATION THAT WILL RECEIVE A TILE WALL FINISH. PER TCNA STANDARDS, MINIMUM GAUGE SHALL BE 33MIL & A MAXIMUM SPACING OF 16" O.C.
 - USE STUDS OF DEPTH EQUAL TO ADJACENT WALL FOR HEADER LOCATIONS UNLESS OTHERWISE NOTED. REFER TO INTERIOR METAL STUD BOX HEADER SCHEDULE FOR STUD GAUGE & SIZE BASED ON SPAN LENGTH.
 - PROVIDE 5/8" GYP. BD. THROUGHOUT UNLESS OTHERWISE NOTED.
 - PROVIDE CONTROL JOINTS (C.J.) AT 30'-0" MAXIMUM. UNLESS OTHERWISE INDICATED ON DRAWINGS. LOCATE AT CORNERS, ABOVE DOORS OR OTHER INCONSPICUOUS LOCATIONS. IF C.J.s ARE NOT INDICATED ON DOCUMENTS, COORDINATE W/ ARCHITECT PRIOR TO INSTALLATION.
 - WALL PENETRATIONS FOR PIPES, DUCTWORK, ELECTRICAL DEVICES, ETC. SHALL BE CUT TO MATCH THE SHAPE & DIMENSION OF THE PENETRATING OBJECT. WHEN PENETRATION IS IN A NON-RATED WALL, THE OPENING SHALL NOT EXCEED 3/4" ON EACH SIDE & BE SEALED W/ ACOUSTICAL SEALANT. WHEN PENETRATION IS IN A FIRE RATED WALL, THE OPENING SHALL COMPLY W/ THE APPLICABLE U.L. TESTED ASSEMBLY & BE SEALED W/ FIRESTOP AS NOTED IN THE DETAIL.
 - ALL GYPSUM BOARD SURFACES THAT WILL BE EXPOSED TO VIEW SHALL BE LEVEL 4 FINISH UNLESS OTHERWISE NOTED.

ANNOTATED PLAN NOTES

- WHERE SHOWN, ALL FURNITURE & EQUIPMENT PLANS SHOWN AS DASHED ARE FOR REFERENCE ONLY. REFER PLANS & SPECIFICATIONS FOR ALL BASE CONTRACT FURNITURE TO BE PROVIDED.
- REFER FINISH SHEETS FOR FLOOR FINISH PATTERNS & FLOOR TRANSITION LOCATIONS.
- CONTRACTOR TO PROVIDE BLOCKING BEHIND ALL CABINETS, COAT HOOKS, TV LOCATIONS AS WELL AS ALL WALL MOUNTED ACCESSORIES, INCLUDING TOILET ROOM ACCESSORIES, TOILET ROOM PARTITIONS, ETC.
- ALL MECHANICAL, ELECTRICAL, PLUMBING, & AV SYSTEMS SHALL BE CONCEALED WITHIN WALL PARTITIONS OR CEILING CAVITY UNLESS THERE IS EXPOSED STRUCTURE. REFER REFLECTED CEILING PLANS FOR ADDITIONAL INFORMATION.
- REFER DOOR SCHEDULE & WINDOW ELEVATIONS FOR ADDITIONAL INFORMATION.
- PROVIDE ACCESS DOORS IN PARTITIONS AT ALL LOCATIONS REQUIRED. ACCESS DOORS SHALL MAINTAIN FIRE RATING OF WALL. COORDINATE ALL LOCATIONS NOT SHOWN ON DRAWINGS W/ ARCHITECT PRIOR TO LOCATING IN THE FIELD.
- WHEN AN UNDERSLAB VAPOR BARRIER OR SIMILAR EXISTS DURING NEW UNDERSLAB WORK, TIE NEW UNDERSLAB VAPOR BARRIER OR SIMILAR INTO EXISTING CONDITIONS.

PLAN LEGEND

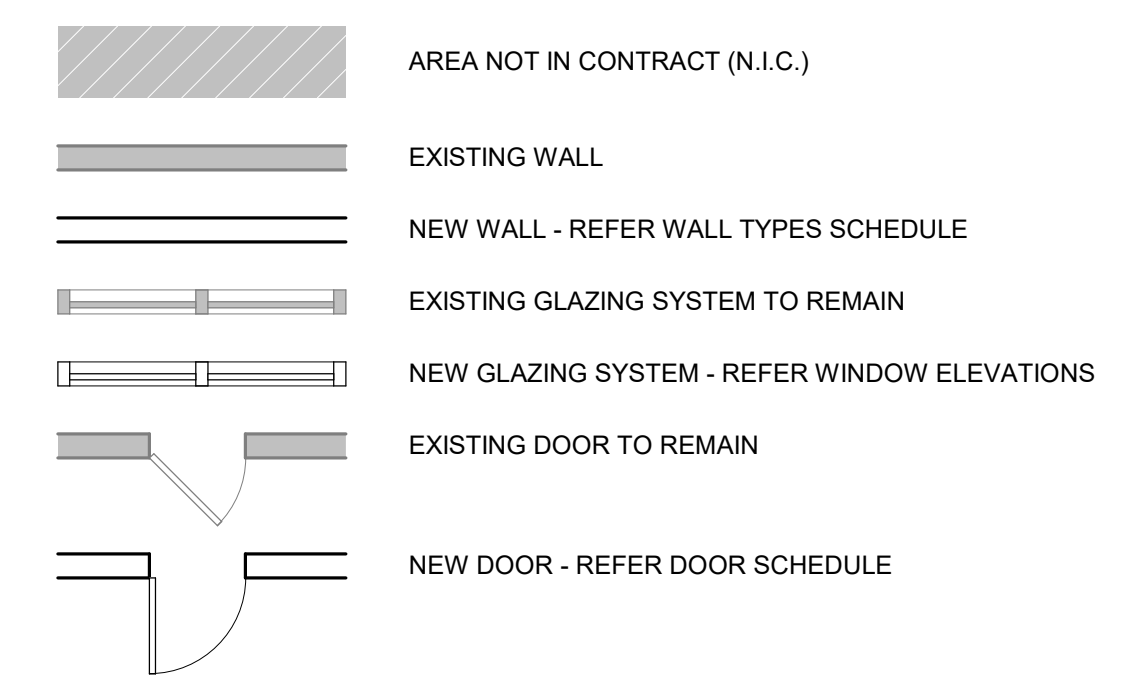

KEYNOTES

- 226.0 EXISTING COLUMN TO REMAIN - PROTECT AS NECESSARY
302.5 THICKENED CONCRETE SLAB - REFER STRUCTURAL DRAWINGS
2308.0 ROOFTOP EQUIPMENT SUPPORTS - REFER STRUCTURAL DRAWINGS

WALL TYPE KEY LEGEND

REFER WALL TYPE SHEET (A500) FOR CONSTRUCTION OF NEW WALL ASSEMBLIES.

WALL TAG NOMENCLATURE

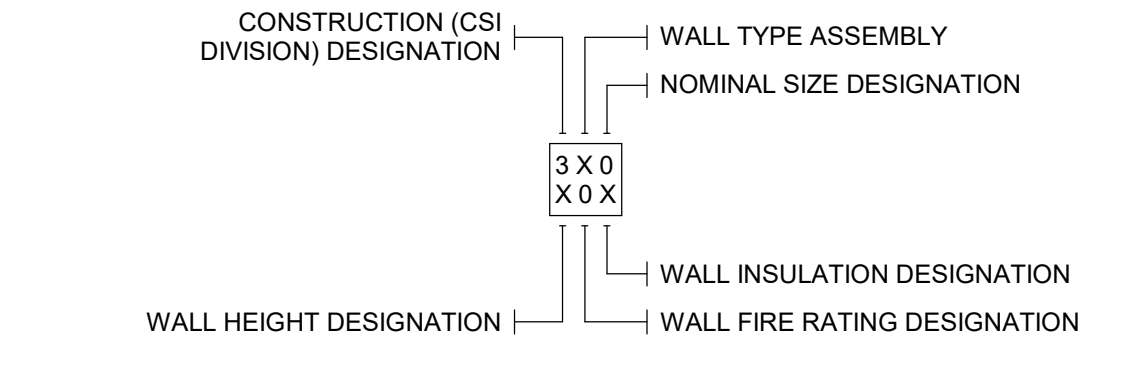

CONSTRUCTION DESIGNATION

- 3X0 DIVISION 03 - CONCRETE
4X0 DIVISION 04 - MASONRY
5X0 DIVISION 05 - COLD FORMED METAL STUD FRAMING (STRUCTURAL)
6X0 DIVISION 06 - WOOD STUD FRAMING
9X0 DIVISION 09 - NON-LOAD BEARING METAL STUD FRAMING

NOMINAL SIZE DESIGNATION

CONCRETE		MASONRY	
4 = 4"	4 = 4" (3-5/8")	4 = 4"	4 = 4" (3-5/8")
6 = 6"	6 = 6" (5-5/8")	6 = 6"	6 = 6" (5-5/8")
8 = 8"	8 = 8" (7-5/8")	8 = 8"	8 = 8" (7-5/8")
10 = 10"	10 = 10" (9-5/8")	10 = 10"	10 = 10" (9-5/8")
12 = 12"	12 = 12" (11-5/8")	12 = 12"	12 = 12" (11-5/8")

METAL STUD		WOOD STUD	
0 = 7/8" FURRING CHANNEL	1 = 1x (3/4" x X) FURRING	1 = 1x (3/4" x X) FURRING	1 = 1x (3/4" x X) FURRING
1 = 1-5/8"	2 = 2x2 (1-1/2" x 1-1/2")	2 = 2x2 (1-1/2" x 1-1/2")	2 = 2x2 (1-1/2" x 1-1/2")
2 = 2-1/2"	3 = 2x3 (1-1/2" x 2-1/2")	3 = 2x3 (1-1/2" x 2-1/2")	3 = 2x3 (1-1/2" x 2-1/2")
3 = 3-5/8"	4 = 2x4 (1-1/2" x 3-1/2")	4 = 2x4 (1-1/2" x 3-1/2")	4 = 2x4 (1-1/2" x 3-1/2")
4 = 4"	6 = 2x6 (1-1/2" x 5-1/2")	6 = 2x6 (1-1/2" x 5-1/2")	6 = 2x6 (1-1/2" x 5-1/2")
6 = 6"	8 = 2x8 (1-1/2" x 7-1/4")	8 = 2x8 (1-1/2" x 7-1/4")	8 = 2x8 (1-1/2" x 7-1/4")
8 = 8"	10 = 2x10 (1-1/2" x 9-1/4")	10 = 2x10 (1-1/2" x 9-1/4")	10 = 2x10 (1-1/2" x 9-1/4")
10 = 10"	12 = 2x12 (1-1/2" x 11-1/4")	12 = 2x12 (1-1/2" x 11-1/4")	12 = 2x12 (1-1/2" x 11-1/4")

WALL FIRE RATING DESIGNATION

- 0 = NON-RATED ASSEMBLY
1 = (1) HOUR FIRE RATED ASSEMBLY
2 = (2) HOUR FIRE RATED ASSEMBLY
3 = (3) HOUR FIRE RATED ASSEMBLY
4 = (4) HOUR FIRE RATED ASSEMBLY

WALL INSULATION DESIGNATION

- = NO INSULATION
B = BATT INSULATION
R = RIGID INSULATION
S = CLOSED CELL SPRAY INSULATION

WALL HEIGHT DESIGNATION

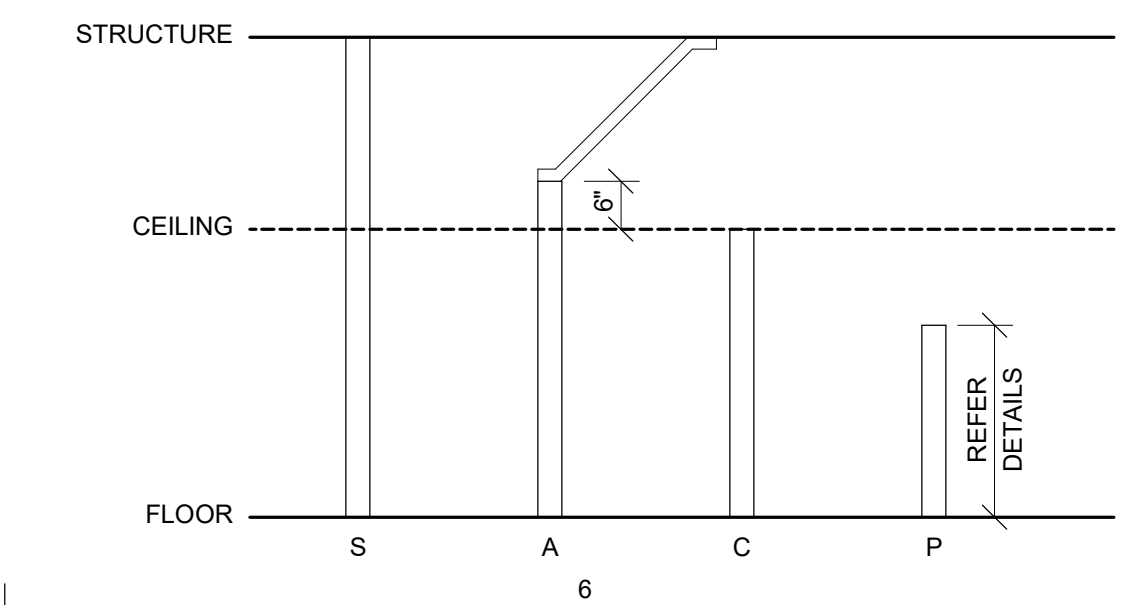

PRCT120251201

TWAINSTERS ARCHITECTURE
DENVER | IRVINE | LOS ANGELES | SAN JOSE | SEATTLE
www.twainsters.com info@twainsters.com

220060202 REGISTERED ARCHITECT
GAYLE SMITH
STATE OF WASHINGTON

City of Puyallup
Development & Permitting Services
ISSUED PERMIT
Building Planning
Engineering Public Works
Fire Traffic

PROLOGIS
RIVERFRONT INDUSTRIAL PARK
PUYALLUP 1 - FINISHING ROOM
1601 INDUSTRIAL PARKWAY, SUITE 101/102
PUYALLUP, WA 98371
ISSUED FOR PERMIT

REMARKS

DATE

REV

PROLOGIS
33930 WEVERHAUSEN WAY S. SUITE 104
FEDERAL WAY, WA 98001

FLOOR PLAN

DATE: 7/18/25
JOB NO.: 25-057

A110.1

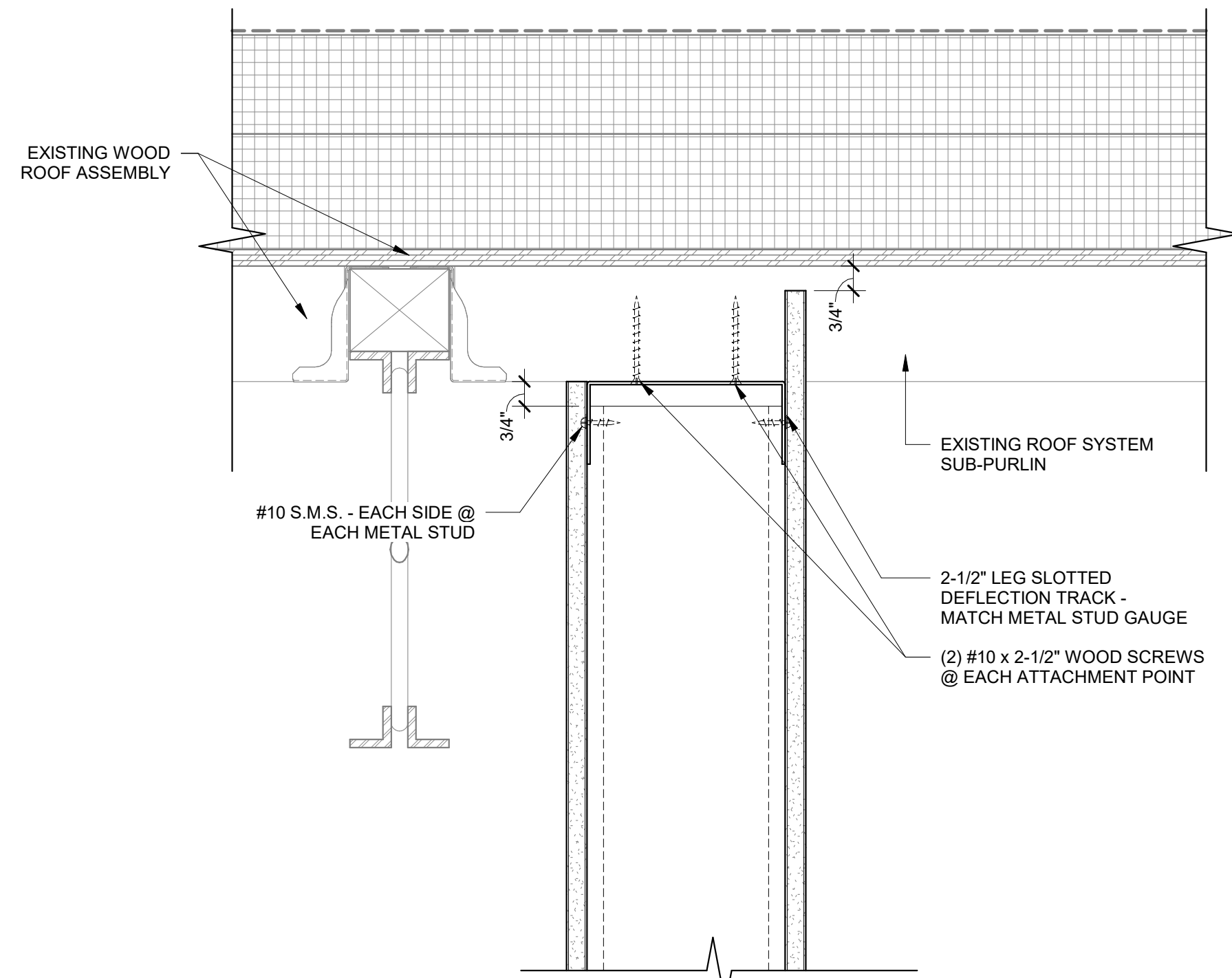

D3 PARTITION HEAD - METAL STUD
- NON-RATED - PERPEN.

SCALE: 3\"/>

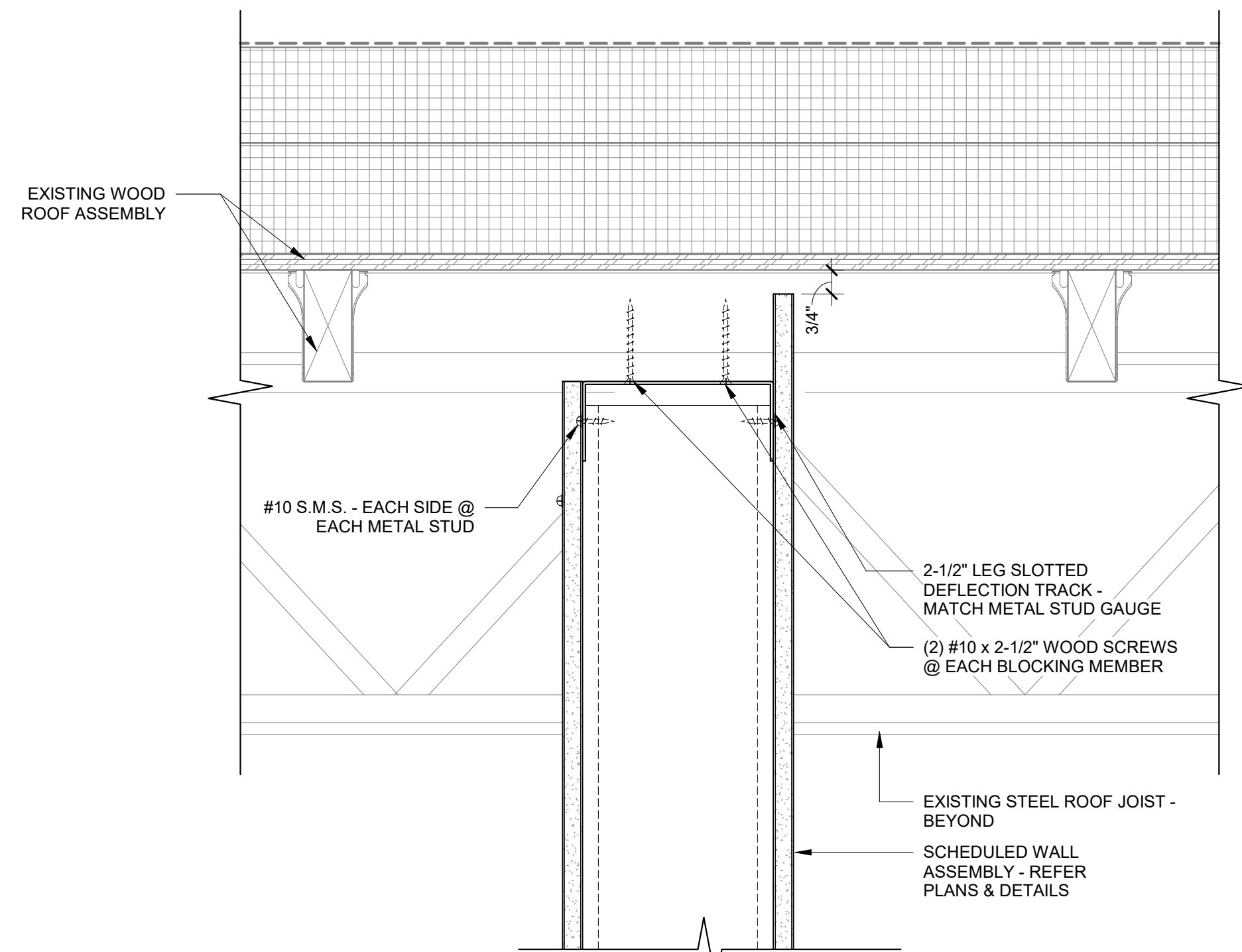

B2 PARTITION HEAD - METAL STUD
- NON-RATED - PARALLEL

SCALE: 3\"/>

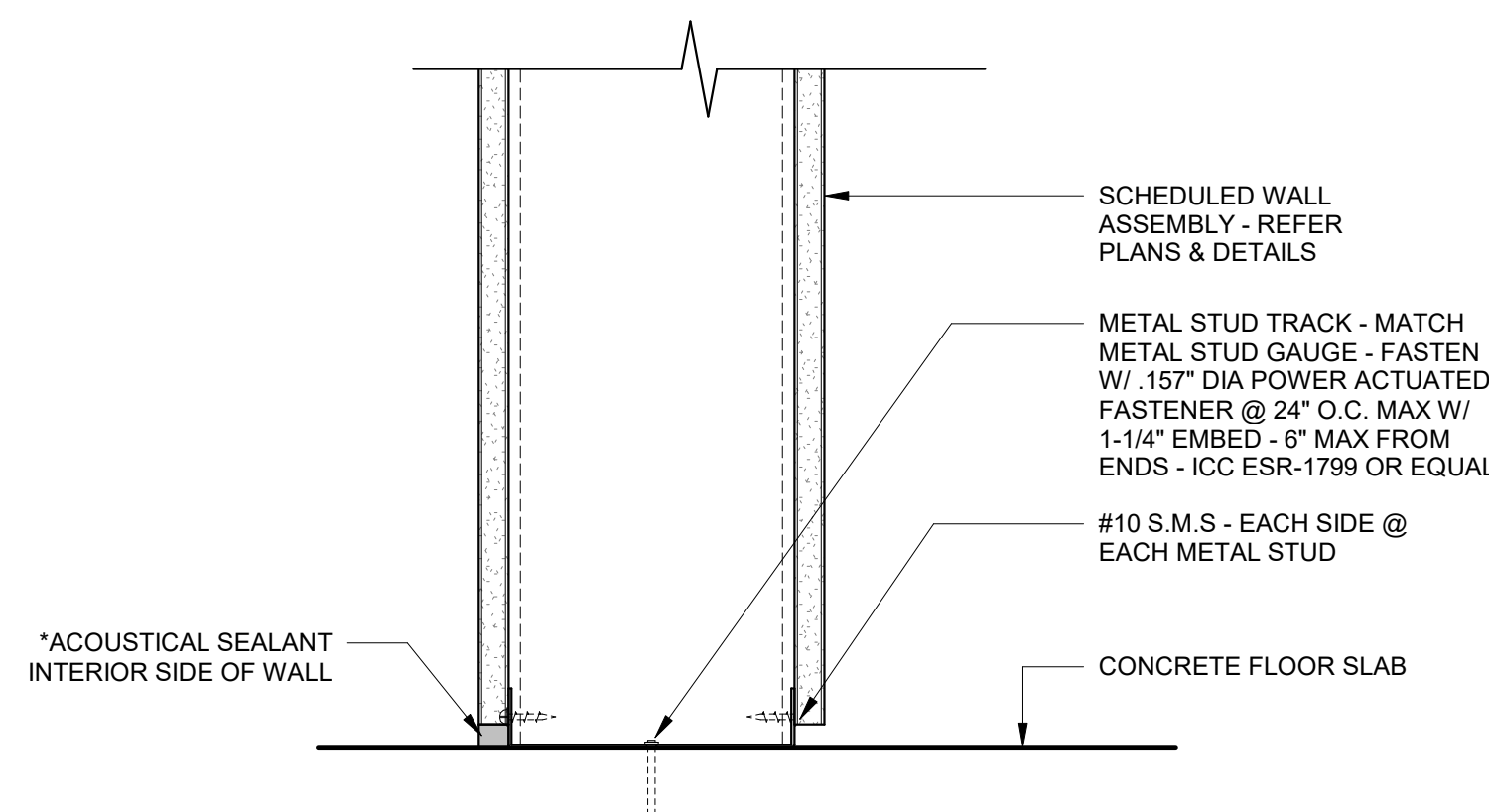

A3 PARTITION BASE - METAL STUD
- NON-RATED

SCALE: 3\"/>

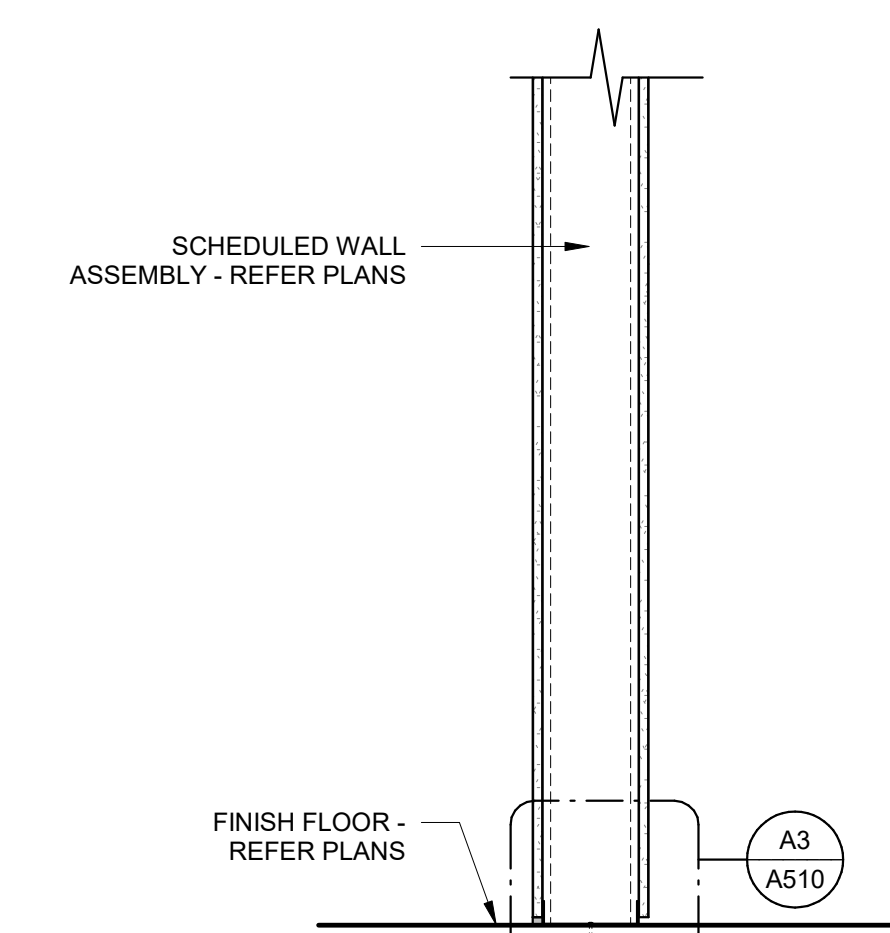
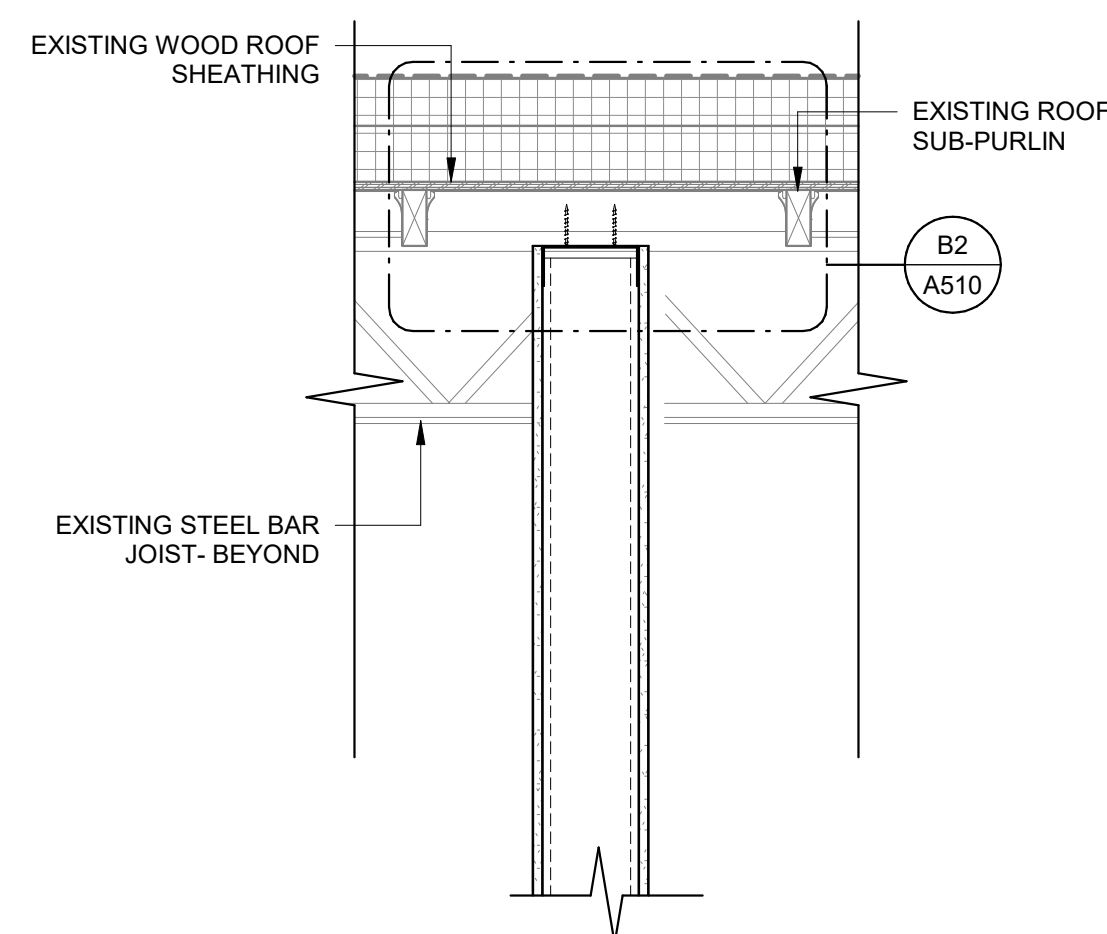

A5 WALL DETAIL - PARALLEL

SCALE: 1\"/>

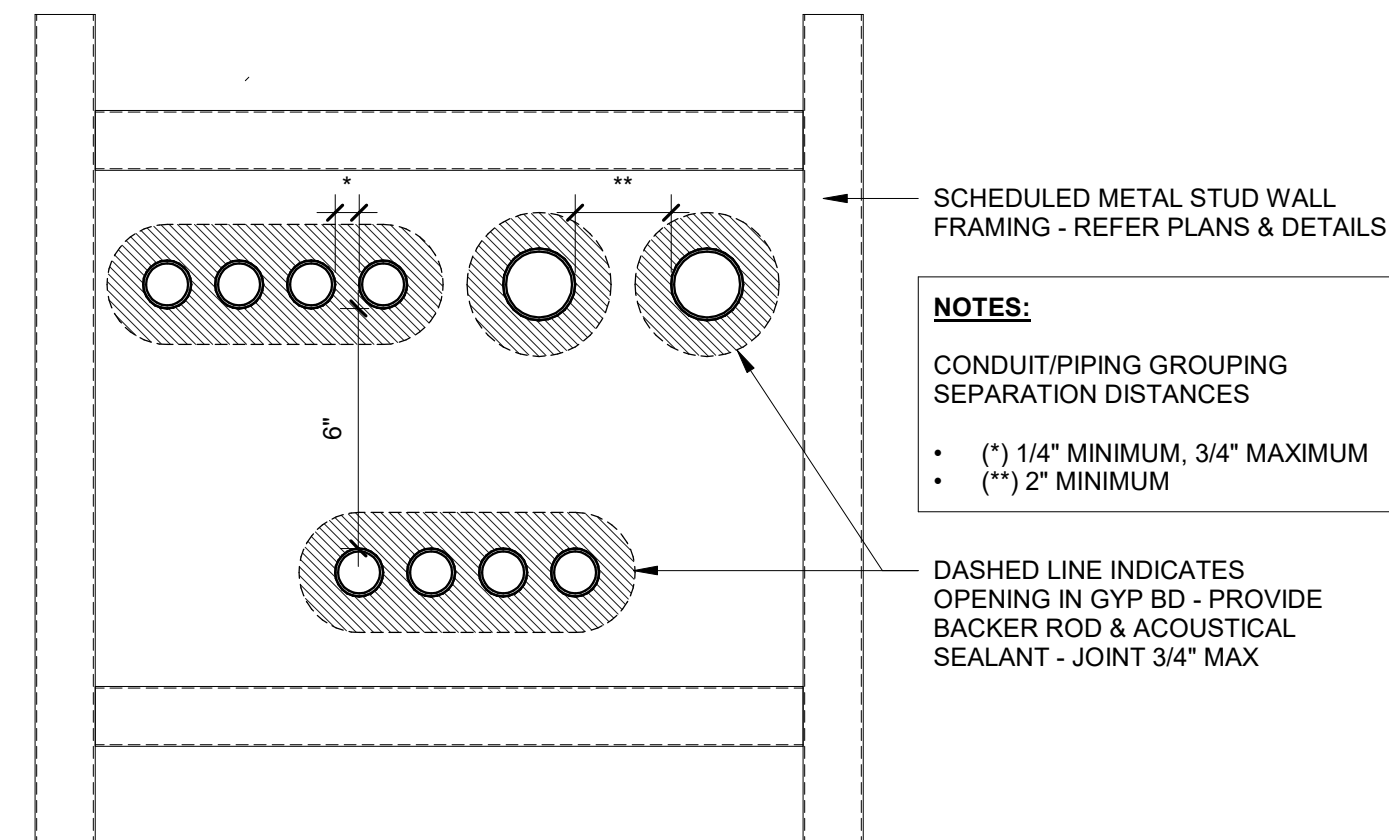

D6 PIPE/CONDUIT WALL PENETRATIONS -
MULTIPLE - NON-RATED

SCALE: 3\"/>

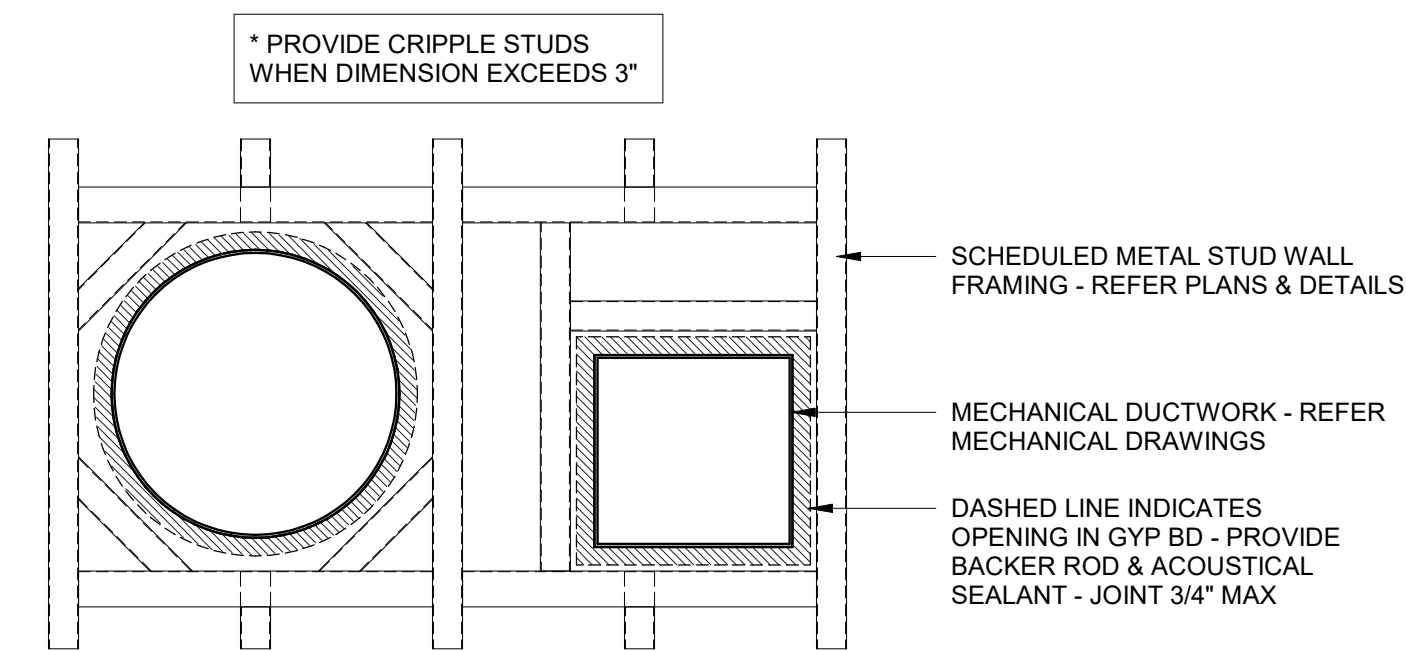

C6 DUCT WALL PENETRATION -
NON-RATED

SCALE: 1 1/2\"/>

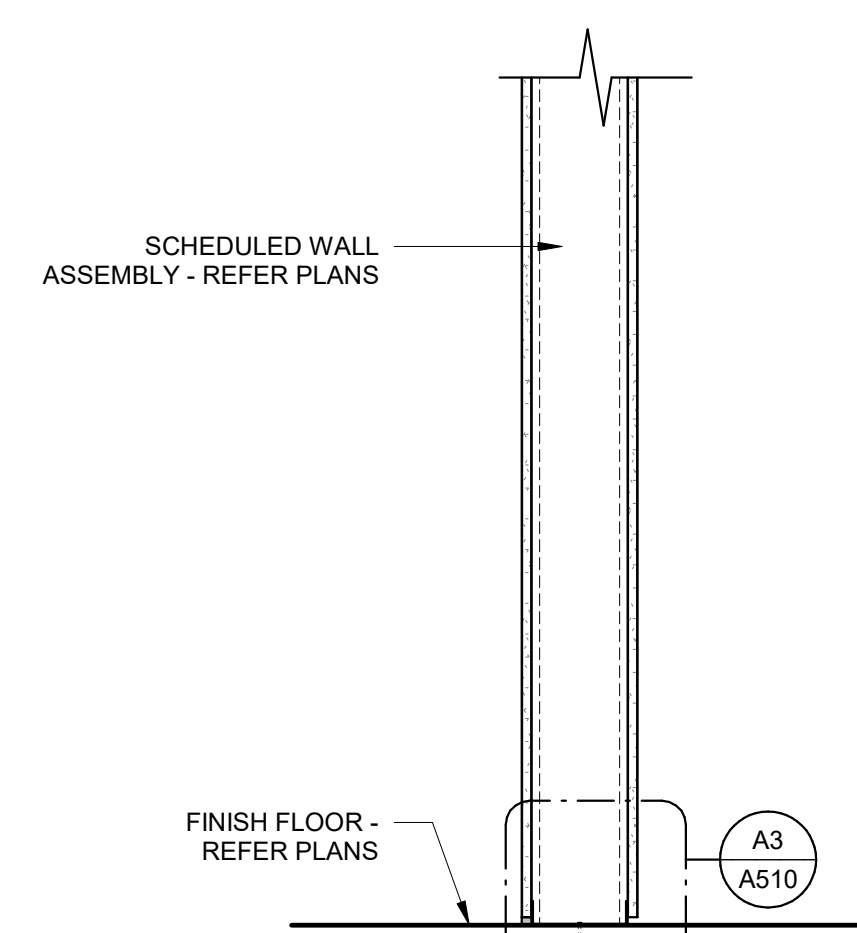
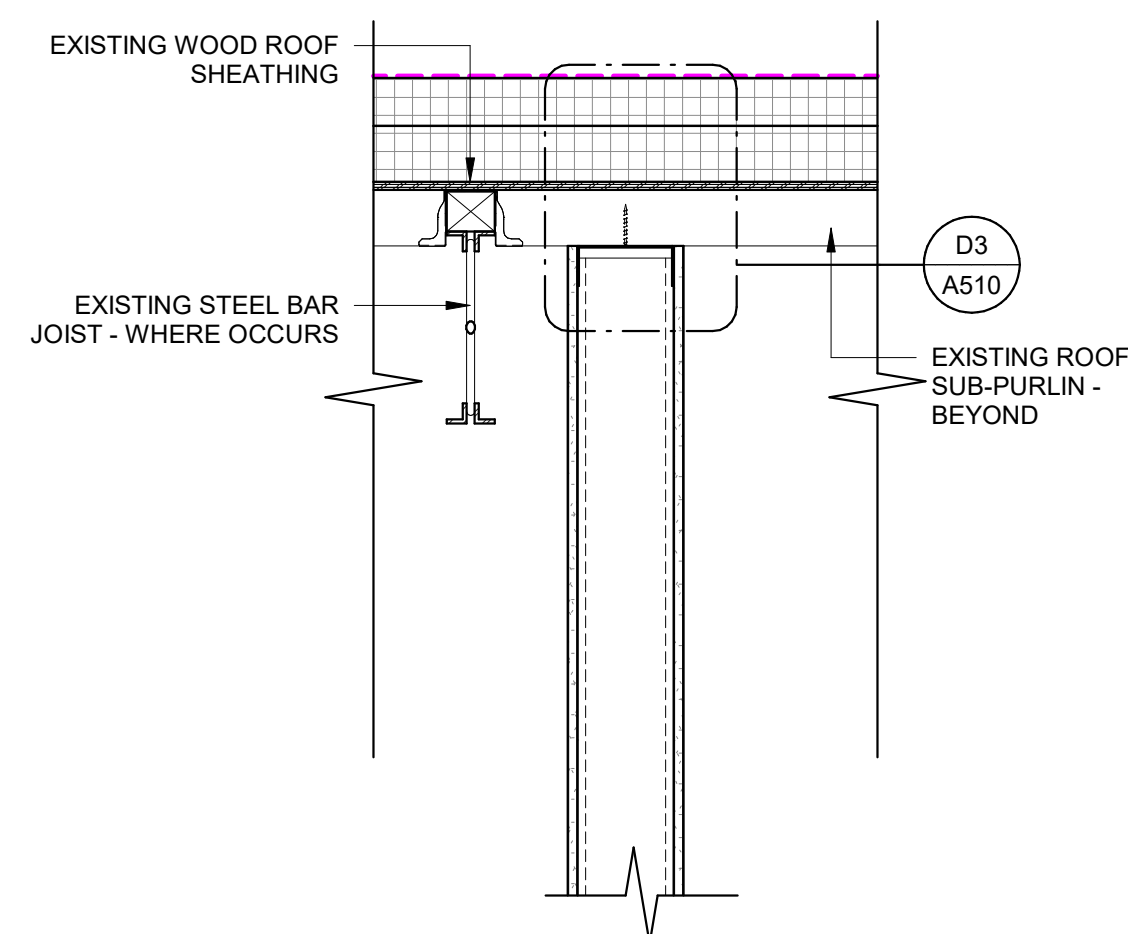

A6 WALL DETAIL - PERPEND.

SCALE: 1\"/>

PRCTI20251201

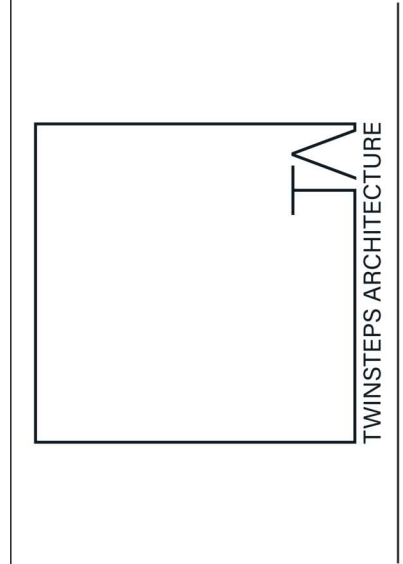

TWINSTERS ARCHITECTURE
DENVER | IRVINE | LOS ANGELES | SAN JOSE | SEATTLE
www.twinstersarch.com info@twinstersarch.com
THESE DRAWINGS AND SPECIFICATIONS ARE THE PROPERTY OF TWINSTERS AND
SHALL NOT BE USED FOR ANY OTHER WORK EXCEPT BY AGREEMENT WITH TWINSTERS

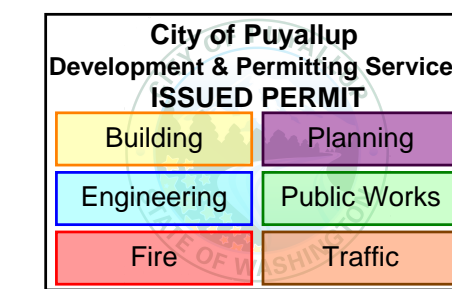
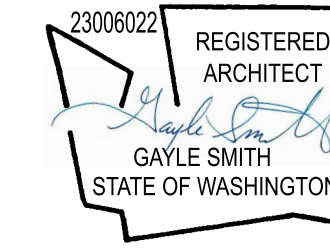

PROLOGIS
**RIVERFRONT INDUSTRIAL PARK
PUYALLUP 1 - FINISHING ROOM**
1601 INDUSTRIAL PARKWAY, SUITE 101/102
PUYALLUP, WA 98371
ISSUED FOR PERMIT

REMARKS

DATE

PROLOGIS
33930 MEYERHAEUSER WAY S. SUITE 104
FEDERAL WAY, WA 98001

WALL DETAILS

DATE: 7/18/25
JOB NO.: 25-057

A510

8/3/2025 3:34:23 PM

GENERAL NOTES

CODE: INTERNATIONAL BUILDING CODE, 2021 EDITION

BUILDING RISK CATEGORY = II

LIVE LOADS: UNIFORM LOADS: LOCATION ROOF	LIVE LOAD 25 PSF (SNOW)	REDUCIBLE NO

WIND DESIGN INFORMATION:
WIND LOADS ON THE MAIN WIND-FORCE RESISTING SYSTEM (MWFRS) WAS DETERMINED USING THE ENVELOPE PROCEDURE.

WIND SPEED $V_{ULT} = 110$ MPH $V_{ASD} = 85$ MPH
EXPOSURE "B" $A = 1.00$ $K_{ZT} = 1.00$

SEISMIC DESIGN INFORMATION:

$S_s = 128.3\%$ $S_{D1} = 0.855$
 $S_1 = 44.1$ $S_{D1} = 0.547$
 $I_e = 1.0$
SITE SOIL CLASS = D
SEISMIC DESIGN CATEGORY = D

FOUNDATIONS:
SOIL BEARING CAPACITY ASSUMED TO BE 1500 PSF. SOILS ENGINEER TO VERIFY IN FIELD. ALL FOOTINGS SHALL BEAR ON UNDISTURBED EARTH OR SOIL COMPACTED TO 95% MODIFIED PROCTOR PER ASTM D-1557. ALL EXTERIOR FOOTINGS SHALL BE 18 INCHES MINIMUM BELOW LOWEST ADJACENT GRADE.

CONCRETE:
ALL CONCRETE SHALL BE STONE-AGGREGATE CONCRETE HAVING A UNIT WEIGHT OF APPROXIMATELY 145 POUNDS PER CUBIC FOOT. 28 DAY COMPRESSIVE STRENGTH SHALL BE AS FOLLOWS:

CONSTRUCTION	FC	EXPOSURE	MAX W/C	AIR
ALL CONCRETE	CLASS	CLASS	RATIO	CONTENT
	3,500 PSI	F1, S0, W0, C1	0.55	5%

CONCRETE SUBMITTALS SHALL CONFORM TO ACI 318 CHAPTER 26. MIXING AND PLACING OF ALL CONCRETE SHALL BE IN ACCORDANCE WITH THE IBC AND ACI CODE 318. PROPORTION OF AGGREGATE TO CEMENT SHALL BE AS SUCH TO PRODUCE A DENSE, WORKABLE MIX, WITH A MAXIMUM SLUMP OF 5 INCHES, WHICH CAN BE PLACED WITHOUT SEGREGATION OR EXCESS FREE SURFACE WATER. 3/4" CHAMFER ON ALL EXPOSED CONCRETE EDGES UNLESS INDICATED OTHERWISE ON ARCHITECTURAL DRAWINGS.

ANCHORAGE TO CONCRETE:
EXPANSION BOLTS INTO CONCRETE SHALL BE SIMPSON STRONG-BOLT 2 AS MANUFACTURED BY SIMPSON STRONG-TIE COMPANY, INC. SPECIAL INSPECTION AND INSTALLATION PER ICC-ES REPORT ESR-3037.

EPOXY FOR FASTENING ANCHOR BOLTS AND REBAR INTO EXISTING CONCRETE TO BE SIMPSON SET-3G EPOXY ADHESIVE AS MANUFACTURED BY SIMPSON STRONG-TIE COMPANY, INC. SPECIAL INSPECTION AND INSTALLATION PER ICC-ES REPORT ESR-4057.

ANCHORAGE SUBSTITUTIONS MUST BE APPROVED BY THE ENGINEER. ANCHORAGE SUBSTITUTION REQUESTS REQUIRE ADDITIONAL ENGINEERING SERVICES.

REINFORCING STEEL:
ALL REINFORCEMENT SHALL CONFORM TO ASTM A615. ALL REINFORCING SHALL BE GRADE 60 (FY = 60,000 PSI; FS = 32,000 PSI). LAP CONTINUOUS REINFORCING BARS IN CONCRETE AS INDICATED BELOW. CORNER BARS (1'-7" BEND) WILL BE PROVIDED FOR ALL HORIZONTAL REINFORCEMENT. DETAIL STEEL IN ACCORDANCE WITH THE ACI MANUAL OF STANDARD PRACTICE OF DETAILING REINFORCED CONCRETE STRUCTURES.

MINIMUM LAP SPLICE LENGTHS FOR CONCRETE	
BAR SIZE:	#4 #5 #6 #7 #8 #9 #10 #11
FC=3500	26" 33" 40" 58" 66" 74" 84" 93"

THE FOLLOWING MINIMUM COVER SHALL BE PROVIDED FOR REINFORCEMENT (UNLESS INDICATED OTHERWISE ON DRAWINGS):

- A) CONCRETE CAST AGAINST & PERMANENTLY EXPOSED TO EARTH.....3" EARTH FACE
B) CONCRETE EXPOSED TO EARTH OR WEATHER (CAST IN FORMS).....2"
#6 THROUGH #18 BARS.....2"
#5 BARS & SMALLER.....1-1/2"
C) CONCRETE NOT EXPOSED TO WEATHER OR IN CONTACT WITH GROUND SLABS, WALLS & JOIST - #11 BAR & SMALLER.....3/4"
BEAMS & COLUMNS.....1-1/2"

STRUCTURAL STEEL:
STRUCTURAL STEEL SHALL CONFORM TO ASTM A36 (FY = 36,000 PSI) OR ASTM A992 GRADE 50 (FY = 50,000 PSI). APPLY PRIMER COATS PER ARCHITECTURAL SPECIFICATIONS.

WELDS NOT SPECIFIED SHALL BE 3/16" CONTINUOUS FILLET MINIMUM. ALL WELDS TO BE IN ACCORDANCE WITH AWS D1.1 AND D1.8, AND BY WABO CERTIFIED WELDERS. USE FRESH E70XX LOW HYDROGEN ELECTRODES.

MISCELLANEOUS STEEL CONNECTORS TO BE SIMPSON, OR APPROVED EQUAL. NAIL ALL HOLES WITH NAILS AS SPECIFIED BY MANUFACTURER UNLESS SHOWN OTHERWISE ON DRAWINGS. ALL NAILS ATTACHING TO PRESSURE TREATED WOOD MEMBERS SHALL BE HOT DIPPED GALVANIZED.

FRAMING LUMBER:
2X, 3X, 4X MEMBERS.....D.F. #2.....FB = 900 PSI

LUMBER NOT NOTED SHALL BE D.F. #2 OR BETTER.

ALL GRADES SHALL CONFORM TO WWPA WESTERN LUMBER GRADING RULES - 2021 EDITION. ALL BOLTS HEADS AND NUTS BEARING AGAINST WOOD SHALL BE PROVIDED WITH STANDARD CUT WASHERS EXCEPT AS NOTED FOR ANCHOR BOLTS UNDER STRUCTURAL STEEL SECTION. ALL WOOD IN CONTACT WITH CONCRETE OR MASONRY SHALL BE PRESSURE TREATED. MAXIMUM MOISTURE CONTENT 19% AT INSTALLATION FOR ALL LUMBER.

SPECIAL INSPECTIONS:
SPECIAL INSPECTIONS PER IBC SECTION 1705. A COPY OF ALL INSPECTION REPORTS AND TEST RESULTS FOR ALL REQUIRED INSPECTIONS SHALL BE SUBMITTED TO THE BUILDING DEPARTMENT, SHUTLER CONSULTING ENGINEERS, THE OWNER AND THE ARCHITECT BY THE TESTING AGENCY FOR REVIEW. THE TESTING AGENCY SHALL BE AN INDEPENDENT TESTING AGENCY APPROVED BY THE BUILDING DEPARTMENT. THE FOLLOWING INSPECTIONS SHALL BE PROVIDED AS A MINIMUM; ADDITIONAL INSPECTIONS AS REQUIRED BY THE BUILDING DEPARTMENT SHALL ALSO BE PERFORMED. JOB SITE VISITS BY THE ENGINEER DO NOT CONSTITUTE AN OFFICIAL INSPECTION.

SPECIAL INSPECTIONS SHALL BE PROVIDED FOR CONCRETE, REBAR, EPOXY AND EXPANSION ANCHOR INSTALLATION.

SPECIAL CONDITIONS:
THE DRAWINGS INDICATE THE STRUCTURE IN ITS FINAL CONDITION. DURING CONSTRUCTION THE CONTRACTOR SHALL PROVIDE ADEQUATE SHORING, BRACING, AND GUYING IN ACCORDANCE WITH SOUND PRACTICE AND ALL NATIONAL, STATE, AND LOCAL CODES. CONTRACTOR TO COORDINATE ALL TRADES AND VERIFY DIMENSIONS IN FIELD. OBTAIN ARCHITECT'S APPROVAL PRIOR TO ALL FIELD CHANGES. SEE ARCHITECTURAL DRAWINGS FOR ALL FLOOR AND WALL OPENING DIMENSIONS AND LOCATIONS, FLOOR AND WALL FINISHES, ETC.

MECHANICAL, FIRE PROTECTION AND ELECTRICAL SYSTEMS:
IT SHALL BE THE GENERAL CONTRACTOR AND/OR SUB-CONTRACTOR'S RESPONSIBILITY TO PROVIDE ALL NECESSARY ENGINEERING AND CONSTRUCTION DOCUMENTS FOR THEIR SCOPE OF WORK. THIS SHALL INCLUDE THE DESIGN OF THEIR SYSTEM AND ANY REVIEW AND MODIFICATIONS OF THE BASIC STRUCTURAL SYSTEM SHOWN ON THESE CONSTRUCTION DOCUMENTS AS WELL AS ANY ADDITIONAL STRUCTURAL SUPPORT REQUIRED BY THEIR SYSTEM.

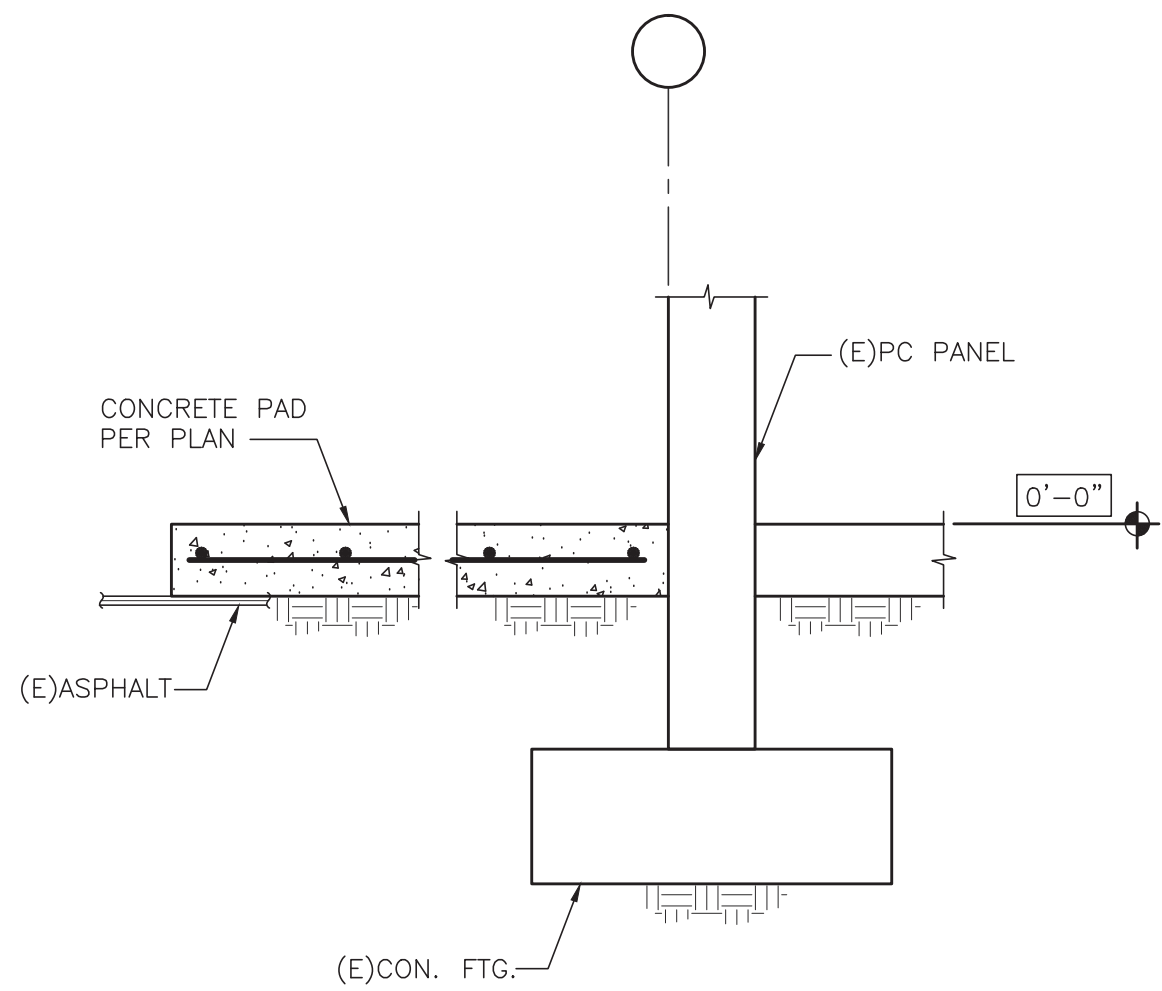

SECTION A-1.0

SCALE: 3/4"=1'-0"

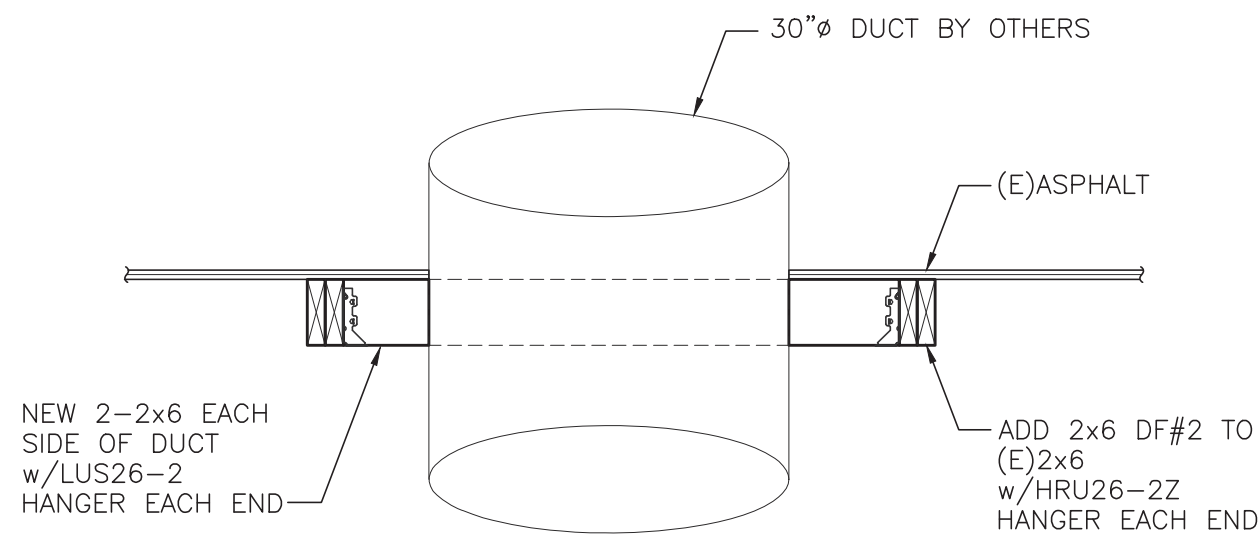

SECTION B-1.0

SCALE: 3/4"=1'-0"

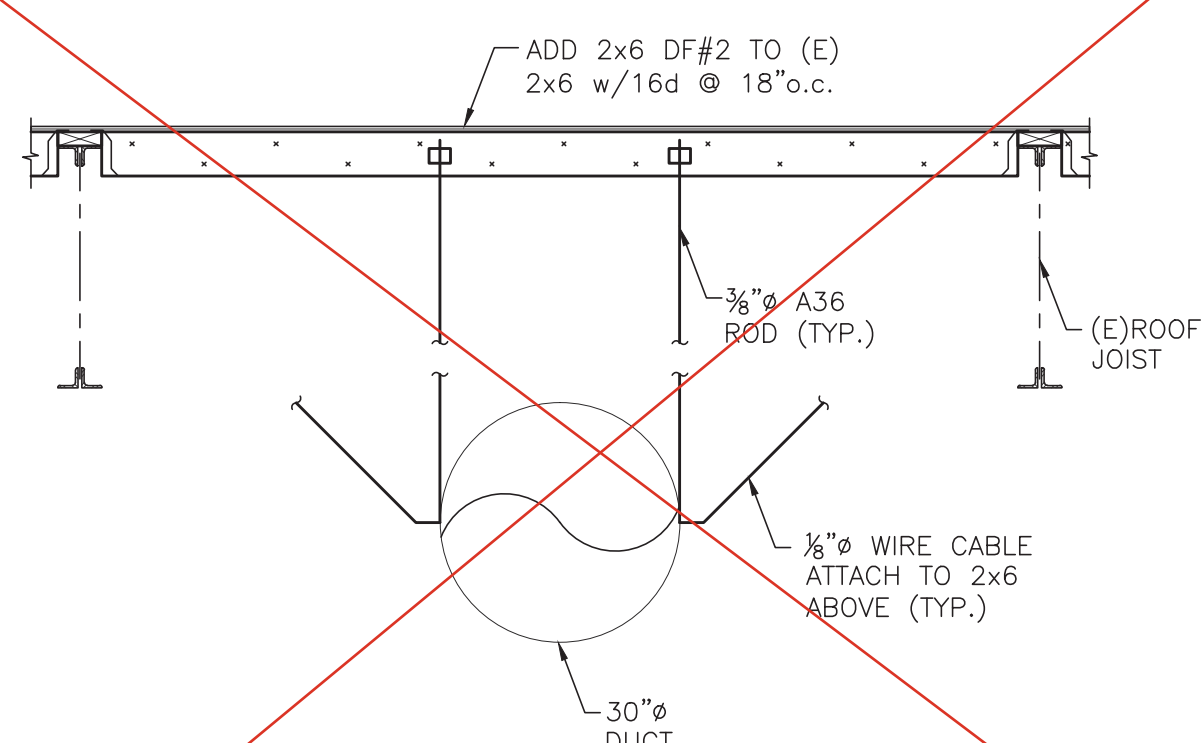

SECTION C-1.0

SCALE: 1/2"=1'-0"

This scope not in our contract or planned with this permit

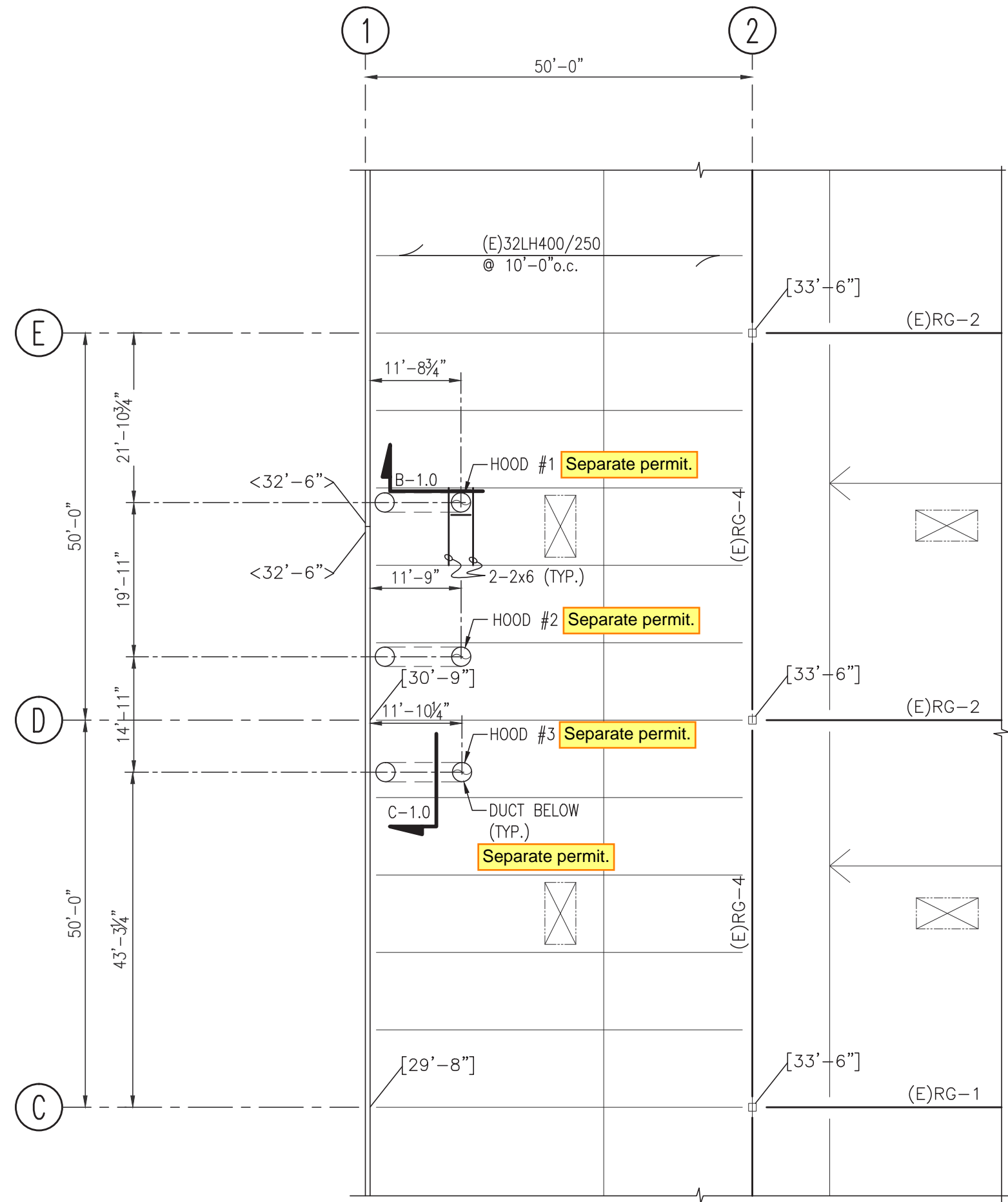

PARTIAL ROOF FRAMING PLAN

SCALE: 1/16"=1'-0"

NOTES: 1) VERIFY EXISTING CONDITION & DIMENSIONS IN THE FIELD. NOTIFY ARCHITECT OR ENGINEER OF DIFFERENCES

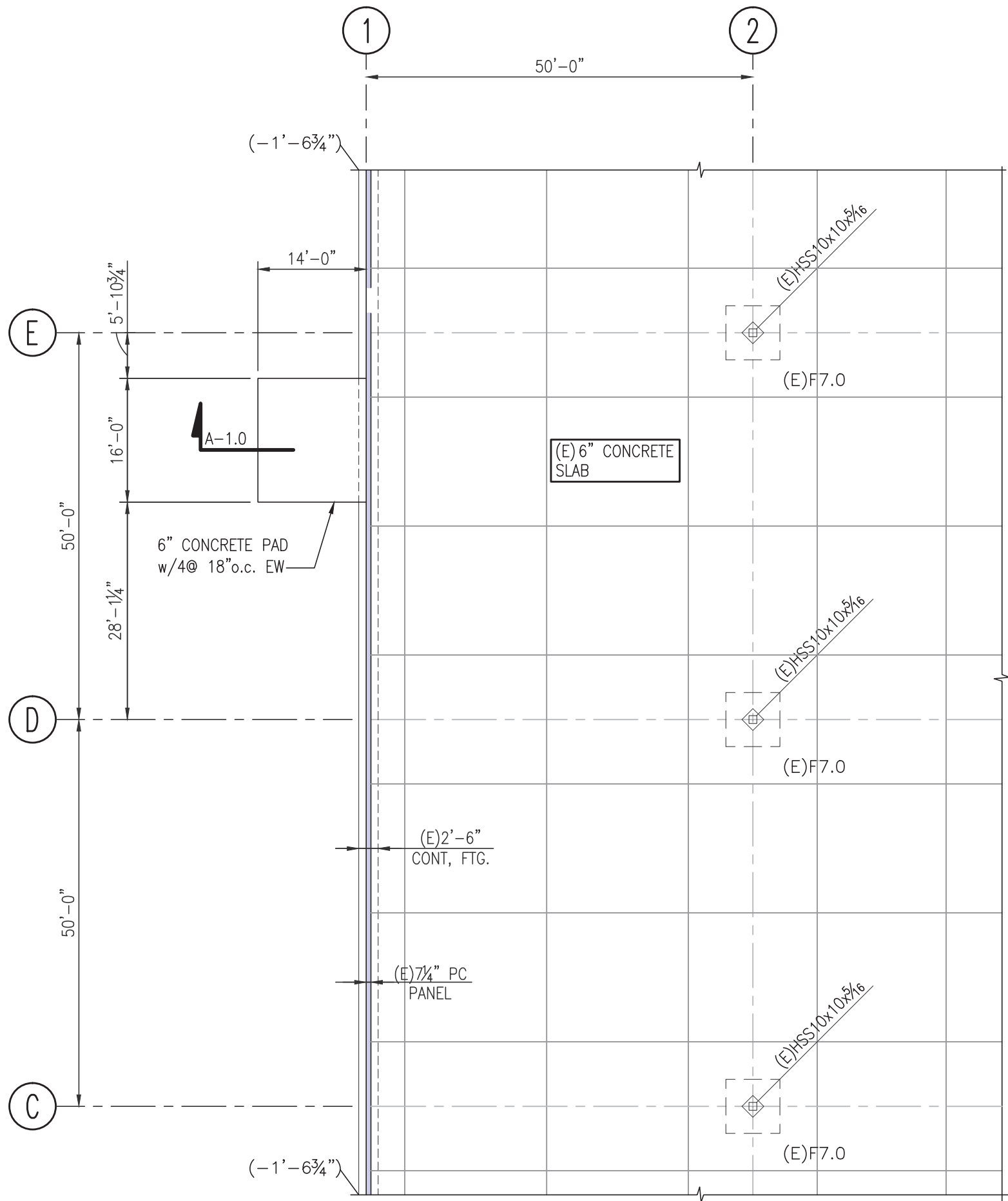

PARTIAL FOUNDATION PLAN

SCALE: 1/16"=1'-0"

NOTES: 1) VERIFY EXISTING CONDITION & DIMENSIONS IN THE FIELD. NOTIFY ARCHITECT OR ENGINEER OF DIFFERENCES

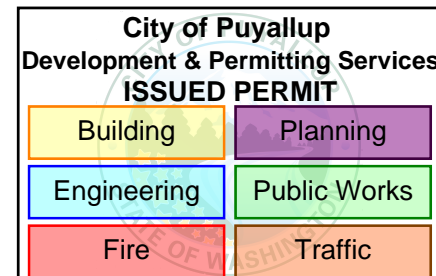

PRCTI20251201



Digitally signed
by John Headland
Date: 2025.09.04
13:42:25 -07'00'

SHUTLER
CONSULTING
ENGINEERS Inc.
12503 Red-Red Road, Suite 100
Bellevue, Washington 98005
(425) 450-4075 FAX: (425) 450-4076
© 2021
All rights reserved. No part of this document may be reproduced without written permission in writing from Shutler Consulting Engineers, Inc.

DESCRIPTION		PERMIT SET	DATE
		09-04-25	

PROLOGIS - TRIMLITE T.I.

RIVERFRONT BLDG.1
PUYALLUP, WA 98005
GENERAL NOTES, PLAN & SECTIONS

ENGINEER: JH

CHECKED BY: JH

DATE: 09-03-2025

JOB No.: 25-01.102

SHEET No.:

S1.0