

~~HOURS OF TCP: 8AM-5PM~~

**24 HR CONTACT:**

KAYLA BUCKLEY  
CANNON CONSTRUCTION  
253.221.2704

KBUCKLEY@TEAMCANNON.COM

**JOB NUMBER: JB0002294047**

**JOB ADDRESS:** 1100 N MERIDIAN AVE,  
PUYALLUP

**DESCRIPTION:** MOVE AERIAL CABLE BETWEEN UTILITY POLES. RISER DOWN AND SPLICE IN NEW DOGHOUSE LOCATION. BORE SOUTH BETWEEN DOGHOUSES. SPLICE AT NEW DOGHOUSE.

- ● ● TRAFFIC SAFETY DRUMS



TEMP SIGN LOCATION



ARROWBOARD



FLAGGING STATION



WORK AREA



UTILITY POLE



BUS STOP



WORK VEHICLE



LANE WIDTH (FEET)	MINIMUM TAPER LENGTH = L (FEET)					
	POSTED SPEED (MPH)					
	25	30	35	40	45	50
10	105	150	205	270	450	500
11	115	165	225	295	495	550
12	125	180	245	320	540	600

TYPE OF TCP: WORK HOURS

**PHASE OF WORK: MOVE  
CABLE, BORE, SPLICE**

BUFFER DATA										
LONGITUDINAL BUFFER SPACE = B										
SPEED (MPH)	20	25	30	35	40	45	50	55	60	65
LENGTH (FEET)	115	155	200	250	305	360	425	495	570	645

CHANNELIZATION DEVICE SPACING (FEET)		
MPH	TAPER	TANGENT
50	40	80
35/45	30	60
25/30	20	40

SIGN SPACING = X		
RURAL ROADS	45/55 MPH	500'±
RURAL ROADS & URBAN ARTERIALS	35/40 MPH	350'±
RURAL ROADS & URBAN ARTERIALS RESIDENTIAL & BUSINESS DISTRICTS	25/30 MPH	200'±
URBAN STREETS	25 MPH OR LESS	100'±

(1) ALL SPACING MAY BE ADJUSTED TO ACCOMMODATE INTERCHANGE RAMPS, AT-GRADE INTERSECTIONS AND DRIVEWAYS

(2) THIS SPACING MAY BE REDUCED IN URBAN AREAS TO FIT ROADWAY CONDITIONS

PRFUP20251342

**PEDESTRIAN ESCORT: STOP WORK, SECURE PASSABLE ADA COMPLIANT PEDESTRIAN ACCESS ON EXISTING SIDEWALK (4' MIN.). CLEAR ZONE MUST BE FREE OF OVERHEAD HAZARDS WHEN PEDESTRIANS ARE MOVING THROUGH THE WORK ZONE.**

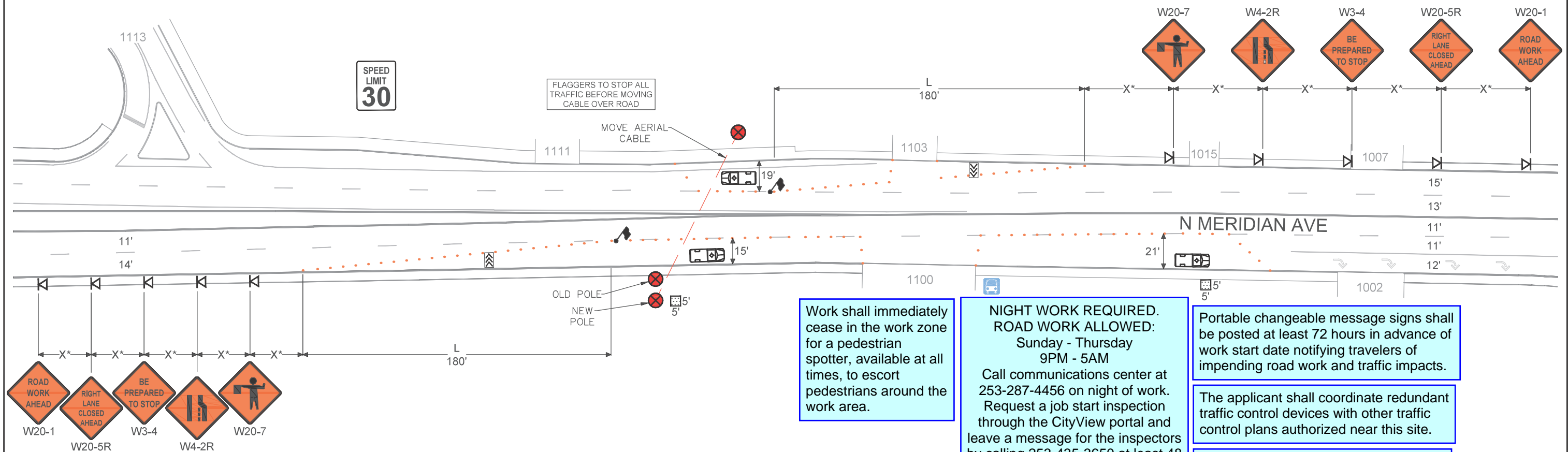

Work shall immediately cease in the work zone for a pedestrian spotter, available at all times, to escort pedestrians around the work area.

NIGHT WORK REQUIRED.  
ROAD WORK ALLOWED:  
Sunday - Thursday  
9PM - 5AM

Call communications center at 253-287-4456 on night of work. Request a job start inspection through the CityView portal and leave a message for the inspectors by calling 253-435-3650 at least 48 hours in advance of job start.

The applicant shall notify all residents and businesses within 300 feet of the work area 48 hours in advance of start date by distributing informational door hangers, displaying work on message boards, or on signs posted visibly along the right-of-way. The City-issued permit packet shall be posted at the job site and available to inspectors at all times.

Portable changeable message signs shall be posted at least 72 hours in advance of work start date notifying travelers of impending road work and traffic impacts.

The applicant shall coordinate redundant traffic control devices with other traffic control plans authorized near this site.

The applicant shall notify public transportation agencies whose routes or stops are affected by the traffic control plan 24 hours in advance of job start. (Pierce County Transit Construction Coordinator: 253-581-8000)

The applicant shall notify property owner(s) of blocked driveway(s) at least 24 hours in advance.

All aerial crossings at an intersection shall be a maximum of 3 minutes.

1. ALL SIGNS ARE 36"-48" ACROSS
2. ASTERISK DENOTES X, L, OR B DISTANCES ARE NOT TO SCALE
3. CONTRACTOR SHALL ALWAYS PROVIDE ACCESS TO DRIVEWAYS
4. STANDARD ADVANCE WARNING SIGNS SHALL BE USED FOR PLATES OR ROUGH ROAD DURING AFTER-HOURS, INCLUDING "MOTORCYCLIST" SIGN
5. FLAGGERS SHALL BE USED IN ACCORDANCE WITH WAC 468-95-302. UPO WILL BE REQUIRED IF A TRAFFIC SIGNAL COULD BE COUNTERMANDED
6. IF ONLY ONE LANE IS OPEN IN A DIRECTION, THAT LANE SHALL BE A MINIMUM OF 11' WIDE, UNLESS SPOTTER/FLAGGERS ARE USED, IN WHICH CASE THE LANE CAN BE A MINIMUM OF 10'
7. SIDEWALKS ARE EITHER OPEN OR NOT OPEN. A SIDEWALK IS CLOSED IF A MINIMUM 4' PATH CANNOT BE MAINTAINED MEASURED FROM PROPERTY LINE, OR 5.5' IF CREATED FROM FACE OF CURB

