

TEMPORARY TRAFFIC CONTROL PLAN

PRFUP20251237

The applicant shall notify property owner(s) of blocked driveway(s) at least 24 hours in advance.

Work shall immediately cease in the work zone for a pedestrian spotter, available at all times, to escort pedestrians around the work area.

ROAD WORK ALLOWED:
Monday - Thursday
9AM - 2PM
Call communications center at 253-287-4456 on day of work. Request a job start inspection through the CityView portal.

The City-issued permit packet shall be posted at the job site and available to inspectors at all times.

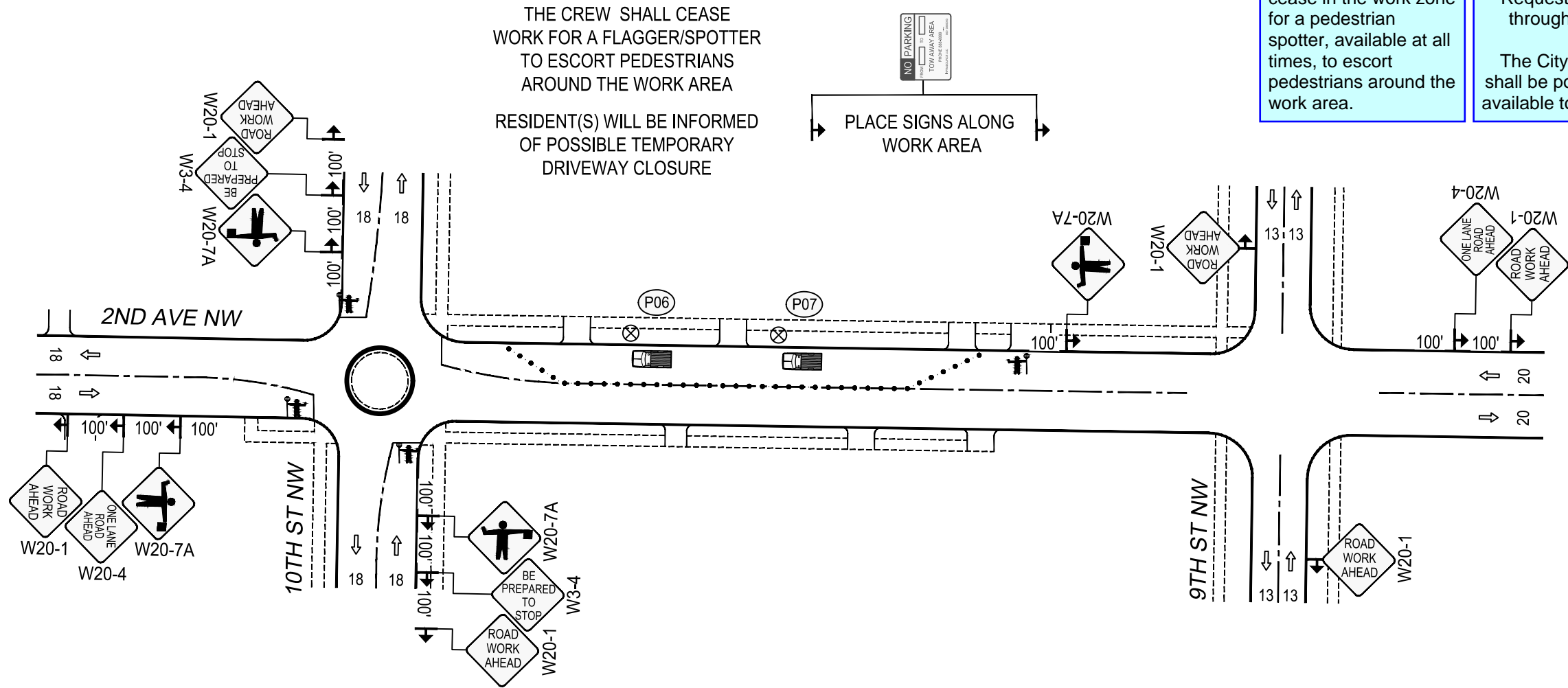
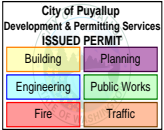

- Notes:
1. All signs and spacing to conform to the MUTCD and City of Puyallup standards.
 2. All sidewalks, driveways, exits and egresses shall be completely clear unless otherwise indicated.
 3. Channelizing devices are 28" traffic cones.
 4. Sign size can be a minimum of 36" x 36" and shall not obstruct pedestrian access.
 5. Crew is required to leave a minimum of 11' for traveling lane width.
 6. Alert affected residents and businesses.
 7. ~~Work to take place between 9 a.m. and 4 p.m. unless otherwise specified. All work for arterials and major roadways will be from 9 a.m. to 3 p.m.~~

LEGEND	
	28" TRAFFIC CONE
	POLE
	TRAFFIC FLOW
	FLAGGER
	WORK VEHICLE/ FLASHING LIGHTS
	SIGN LOCATION
	RIGHT OF WAY
	ROW

$$L = \frac{W \cdot S^2}{60}$$

SIGN SPACING	
MPH	"X"
60/65	1000'
45/55	500'
35/40	350'
25/30	100'

CHANNELIZATION DEVICE SPACING
DISTANCE BETWEEN CONES EQUALS SPEED LIMIT IN UNITS OF FEET

Designer:
Kali-Jamal Collins
425-424-6425
Kali-Jamal.Collins@pse.com

Project Address:
711 W Main, Puyallup, WA

Puget Sound Energy
Traffic Control Supervisor:
Gregory Harwood
Card No. 012238
Card Exp. 09/30/2023
gregory.harwood@pse.com
(425)424-6425
Gregory Harwood

07/28/2022	REV 1
Job # 186061933	
Page	4 OF 9

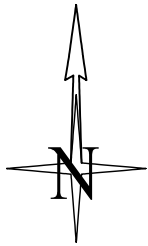

TEMPORARY TRAFFIC CONTROL PLAN

PRFUP20251237

The applicant shall notify property owner(s) of blocked driveway(s) at least 24 hours in advance.

Work shall immediately cease in the work zone for a pedestrian spotter, available at all times, to escort pedestrians around the work area.

ROAD WORK ALLOWED:
Monday - Thursday
9AM - 2PM
Call communications center at 253-287-4456 on day of work. Request a job start inspection through the CityView portal.
The City-issued permit packet shall be posted at the job site and available to inspectors at all times.

Utility pole "P09" not depicted on the site plan. No work permitted at this location under this permit.

City of Puyallup Development & Permitting Services ISSUED PERMIT			
Building	Planning	Engineering	Public Works
Fire	Traffic		

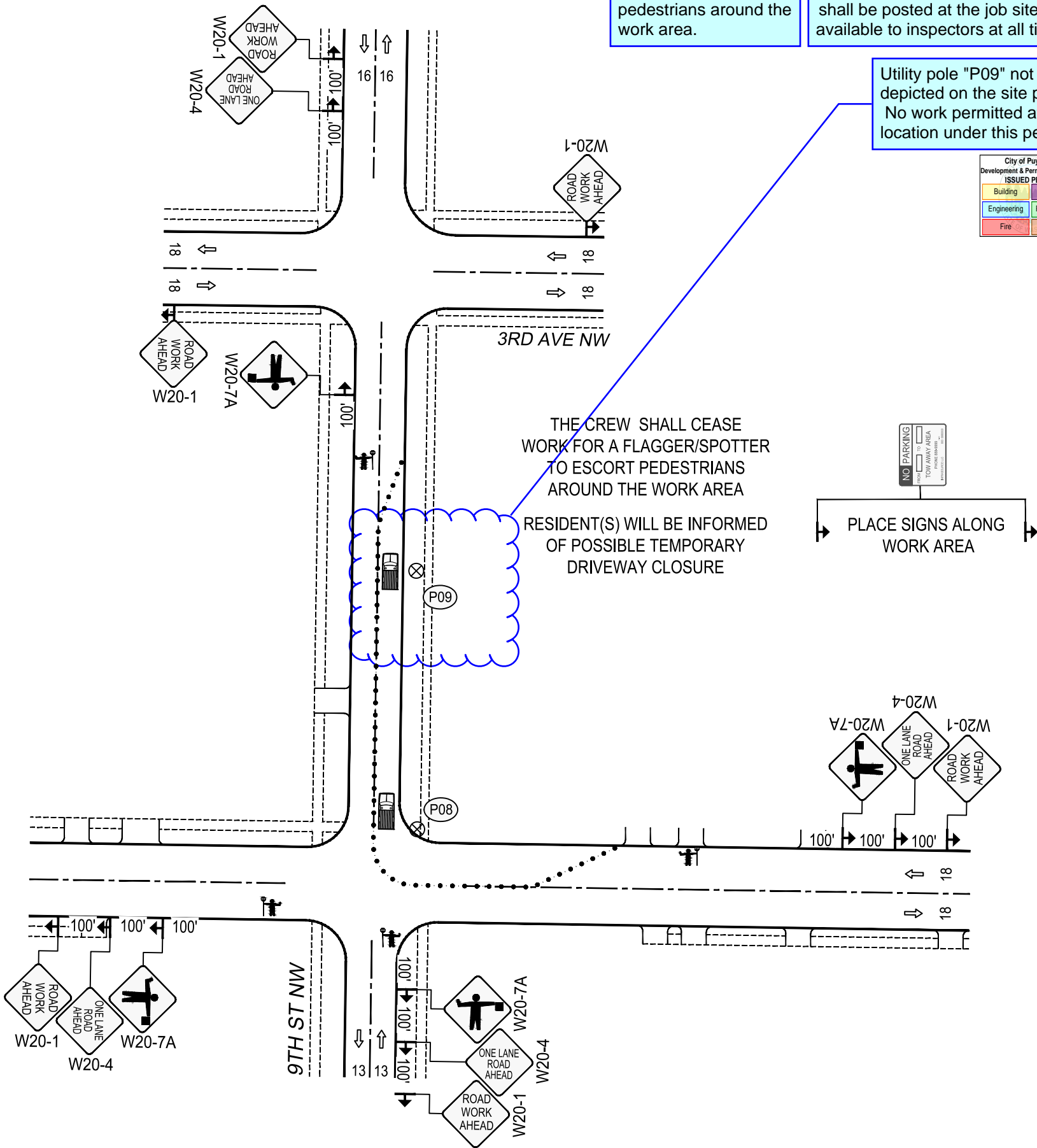

- Notes:
1. All signs and spacing to conform to the MUTCD and City of Puyallup standards.
 2. All sidewalks, driveways, exits and egresses shall be completely clear unless otherwise indicated.
 3. Channelizing devices are 28" traffic cones. Use traffic drums (barrels) with steady burning Type C lights on all State State Routes and Hwys.
 4. Sign size can be a minimum of 36" x 36" and shall not obstruct pedestrian access.
 5. Crew is required to leave a minimum of 11' for traveling lane width.
 6. Alert affected residents and businesses.
 7. ~~Work to take place between 9 a.m. and 4 p.m. unless otherwise specified. All work for arterials and major roadways will be from 9 a.m. to 3 p.m.~~

$$L = \frac{W \cdot S^2}{60}$$

SIGN SPACING	
MPH	"X"
60/65	1000'
45/55	500'
35/40	350'
25/30	100'

CHANNELIZATION DEVICE SPACING
DISTANCE BETWEEN CONES EQUALS SPEED LIMIT IN UNITS OF FEET

LEGEND	
	28" TRAFFIC CONE
	POLE
	TRAFFIC FLOW
	FLAGGER
	WORK VEHICLE/ FLASHING LIGHTS
	SIGN LOCATION
	RIGHT OF WAY ROW



Designer:
Kali-Jamal Collins
425-424-6425
Kali-Jamal.Collins@pse.com

Project Address:
711 W Main, Puyallup, WA

Puget Sound Energy
Traffic Control Supervisor:
Gregory Harwood
Card No. 012238
Card Exp. 09/30/2023
gregory.harwood@pse.com
(425)424-6425
Gregory Harwood

07/28/2022	REV 1
Job # 186061933	
Page	5 OF 9

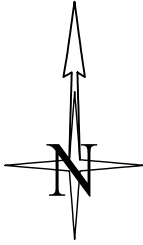

TEMPORARY TRAFFIC CONTROL PLAN

PRFUP20251237

The applicant shall notify property owner(s) of blocked driveway(s) at least 24 hours in advance.

Work shall immediately cease in the work zone for a pedestrian spotter, available at all times, to escort pedestrians around the work area.

ROAD WORK ALLOWED:
Monday - Thursday
9AM - 2PM
Call communications center at 253-287-4456 on day of work. Request a job start inspection through the CityView portal.

The City-issued permit packet shall be posted at the job site and available to inspectors at all times.

The applicant shall coordinate redundant traffic control devices with other traffic control plans authorized near this site.

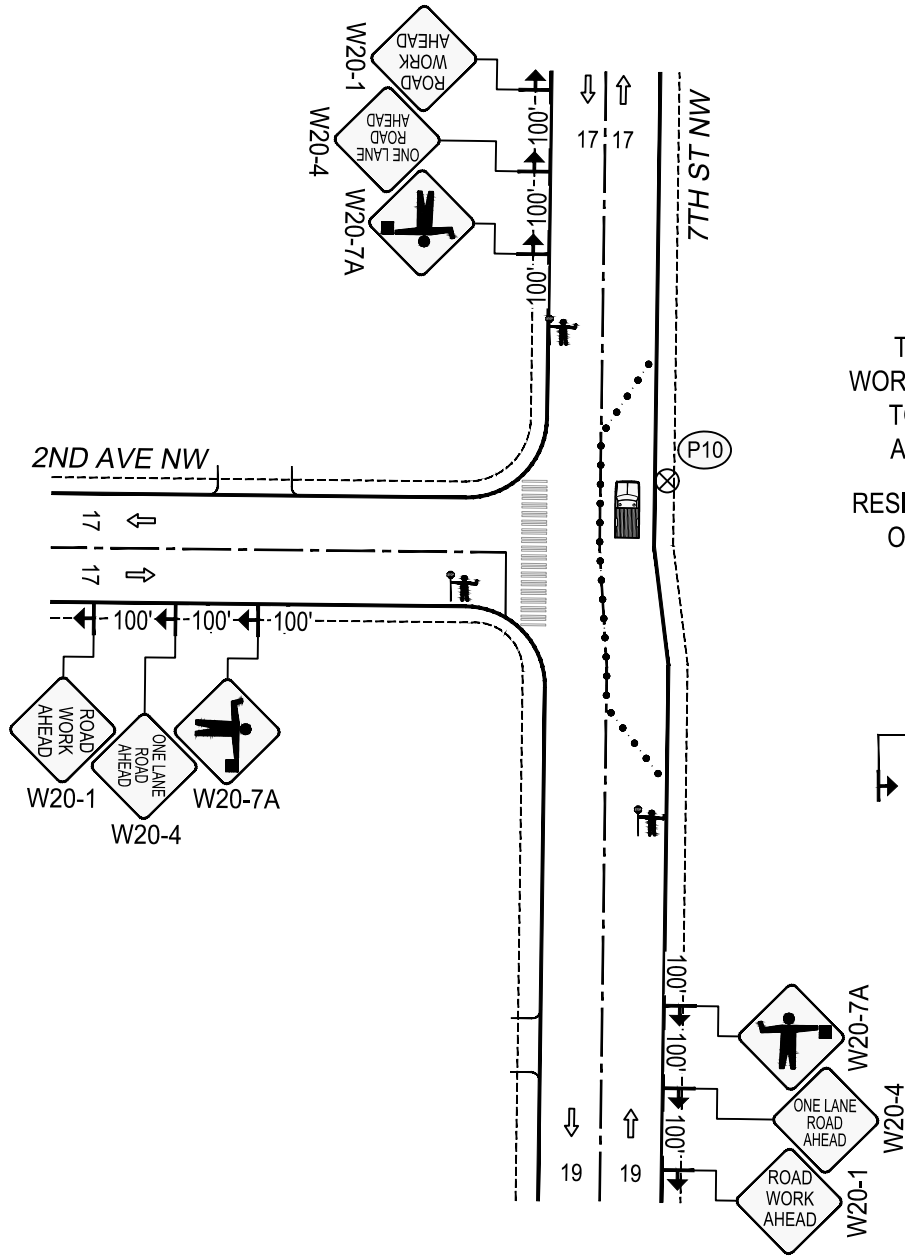
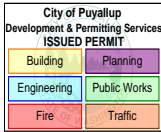

- Notes:
1. All signs and spacing to conform to the MUTCD and City of Puyallup standards.
 2. All sidewalks, driveways, exits and egresses shall be completely clear unless otherwise indicated.
 3. Channelizing devices are 28" traffic cones. Use traffic drums (barrels) with steady burning Type C lights on all State State Routes and Hwys.
 4. Sign size can be a minimum of 36" x 36" and shall not obstruct pedestrian access.
 5. Crew is required to leave a minimum of 11' for traveling lane width.
 6. Alert affected residents and businesses.
 7. ~~Work to take place between 9 a.m. and 4 p.m. unless otherwise specified. All work for arterials and major roadways will be from 9 a.m. to 3 p.m.~~

LEGEND	
	28" TRAFFIC CONE
	POLE
	TRAFFIC FLOW
	FLAGGER
	WORK VEHICLE/ FLASHING LIGHTS
	SIGN LOCATION
	RIGHT OF WAY ROW

$$L = \frac{W \cdot S^2}{60}$$

SIGN SPACING	
MPH	"X"
60/65	1000'
45/55	500'
35/40	350'
25/30	100'

CHANNELIZATION DEVICE SPACING
DISTANCE BETWEEN CONES EQUALS SPEED LIMIT IN UNITS OF FEET



PUGET
SOUND
ENERGY

Designer:
Kali-Jamal Collins
425-424-6425
Kali-Jamal.Collins@pse.com

Project Address:
711 W Main, Puyallup, WA

Puget Sound Energy Traffic Control Supervisor: Gregory Hanwood Card No. 012238 Card Exp. 09/30/2023 gregory.hanwood@pse.com (425)424-6425 	07/28/2022	REV 1
	Job # 186061933	
	Page 6 OF 9	

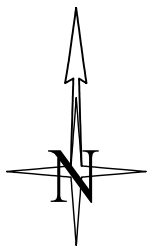

TEMPORARY TRAFFIC CONTROL PLAN

PRFUP20251237

The applicant shall notify property owner(s) of blocked driveway(s) at least 24 hours in advance.

The applicant shall coordinate redundant traffic control devices with other traffic control plans authorized near this site.

Work shall immediately cease in the work zone for a pedestrian spotter, available at all times, to escort pedestrians around the work area.

ROAD WORK ALLOWED:
Monday - Thursday
9AM - 2PM
Call communications center at 253-287-4456 on day of work. Request a job start inspection through the CityView portal.

The City-issued permit packet shall be posted at the job site and available to inspectors at all times.

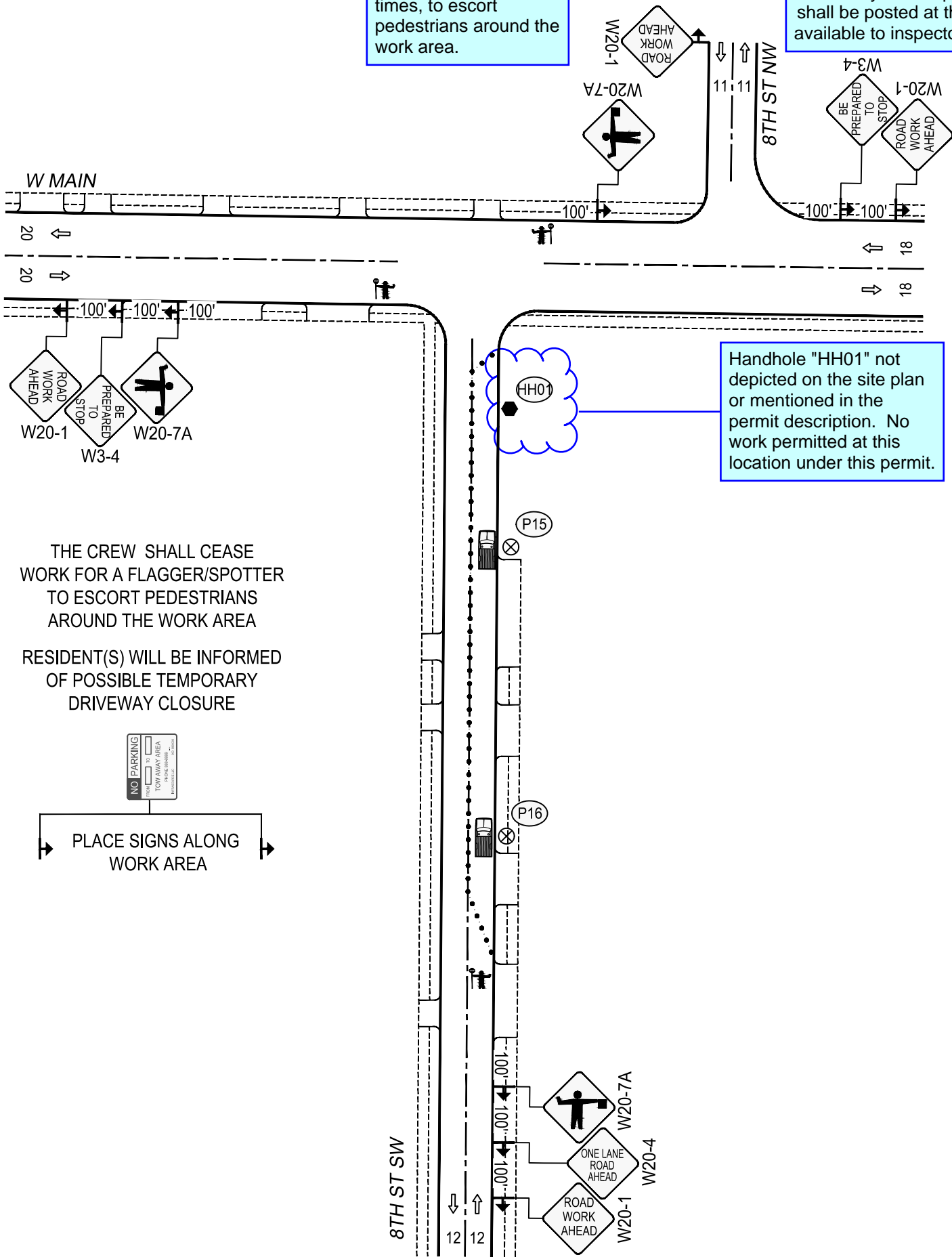
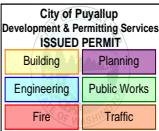

THE CREW SHALL CEASE WORK FOR A FLAGGER/SPOTTER TO ESCORT PEDESTRIANS AROUND THE WORK AREA
RESIDENT(S) WILL BE INFORMED OF POSSIBLE TEMPORARY DRIVEWAY CLOSURE



- Notes:
1. All signs and spacing to conform to the MUTCD and City of Puyallup standards.
 2. All sidewalks, driveways, exits and egresses shall be completely clear unless otherwise indicated.
 3. Channelizing devices are 28" traffic cones. Use traffic drums (barrels) with steady burning Type C lights on all State State Routes and Hwys.
 4. Sign size can be a minimum of 36" x 36" and shall not obstruct pedestrian access.
 5. Crew is required to leave a minimum of 11' for traveling lane width.
 6. Alert affected residents and businesses.
 7. Work to take place between 9 a.m. and 4 p.m unless otherwise specified. All work for arterials and major roadways will be from 9 a.m. to 3 p.m.

$$L = \frac{W \cdot S^2}{60}$$

SIGN SPACING	
MPH	"X"
60/65	1000'
45/55	500'
35/40	350'
25/30	100'

CHANNELIZATION DEVICE SPACING
DISTANCE BETWEEN CONES EQUALS SPEED LIMIT IN UNITS OF FEET

LEGEND	
	28" TRAFFIC CONE
	POLE
	TRAFFIC FLOW
	FLAGGER
	WORK VEHICLE/ FLASHING LIGHTS
	SIGN LOCATION
	RIGHT OF WAY ROW



Designer:
Kali-Jamal Collins
425-424-6425
Kali-Jamal.Collins@pse.com

Project Address:
711 W Main, Puyallup, WA

Puget Sound Energy
Traffic Control Supervisor:
Gregory Harwood
Card No. 012238
Card Exp. 09/30/2023
gregory.harwood@pse.com
(425)424-6425

07/28/2022	REV 1
Job # 186061933	
Page	9 OF 9