

# 3RD ST SE @ 14TH AVE SE MH 341 SPLICING PARKING LOT ACCESS



Work location entirely on private property. TCP not for review, should not be included.

**TRAFFIC CONTROL PLAN**  
JOB # C.3069442  
PERMIT #

The City of Puyallup does not authorize or permit work on private property or outside City limits.

## Comments:

THIS IS TO ACCESS MH 341 FOR SPLICING.  
THIS IS PARKING LOT ACCESS.  
SIDEWALK IS ACCESSIBLE AT WORK AREA.  
SPOTTER WILL ASSIST AT WORK AREA.  
PARKING RESTRICTED AT WORK AREA.  
COORDINATE WITH PROPERTY OWNER FOR PARKING LOT ACCESS.  
\*REFER TO CHARTS FOR SIGN SPACING, DEVICE SPACING AND TAPER LENGTHS.

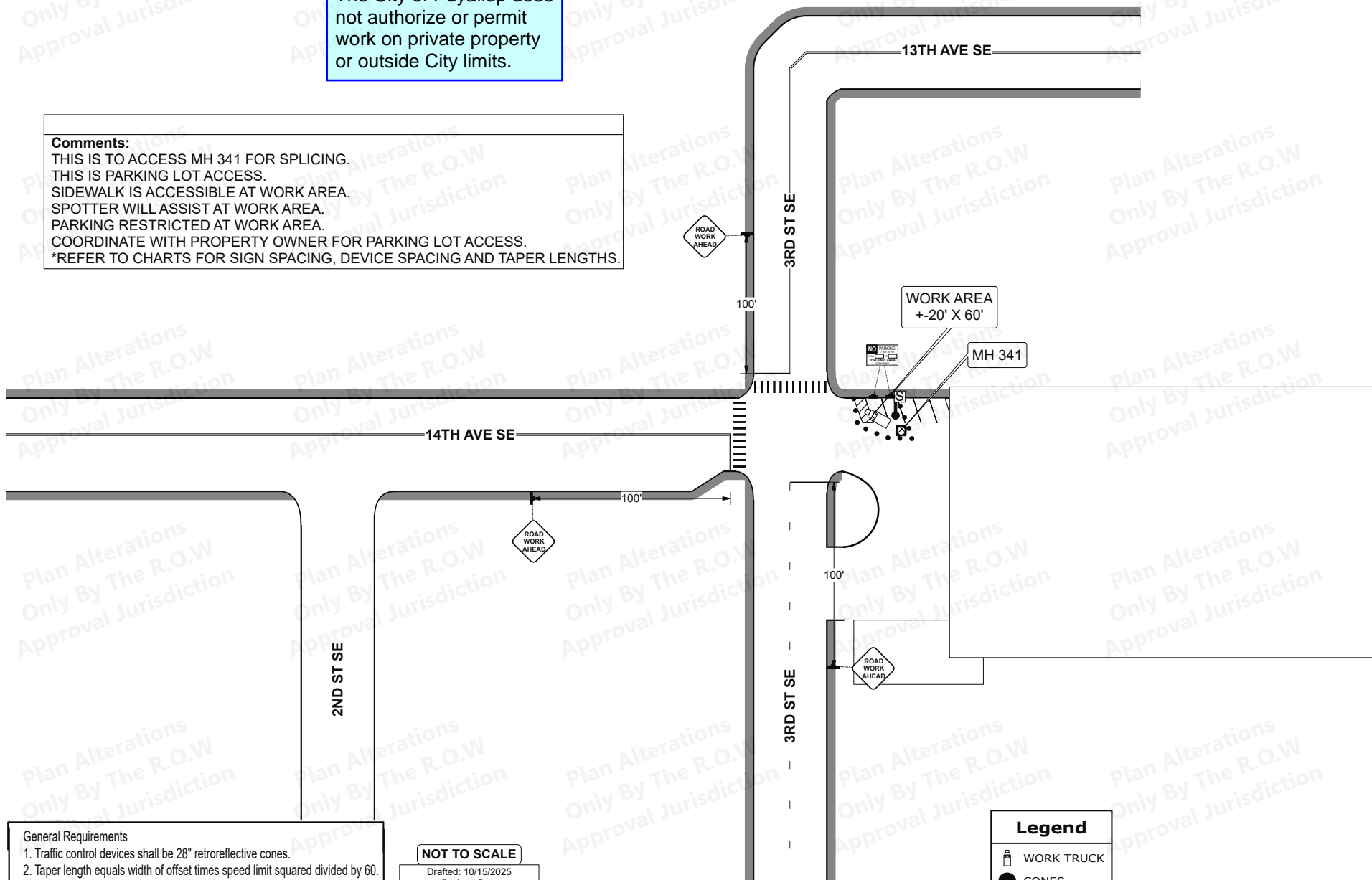

## General Requirements

1. Traffic control devices shall be 28" retroreflective cones.
2. Taper length equals width of offset times speed limit squared divided by 60.  
$$L = \frac{WS^2}{60}$$
3. Sign spacing shall be 100 feet when speed limit is 30 mph or less.
4. Sign spacing shall be 350 feet when speed limit is greater than 30 mph.
5. Distance between cones equals speed limit in units of feet.
6. Travel lane width must be 11' minimum.

## NOT TO SCALE

Drafted: 10/15/2025  
Darlene Durr  
TCS # ES2 000148  
TCS # Exp. 3/31/2027  
Phone 253-737-5198  
darlene.durr@hotmail.com

*Darlene Durr*

UNLAWFUL FOR ANYONE OTHER THAN THE CITY OF PUYALLUP TO  
ALTER THIS CERTIFIED TRAFFIC CONTROL PLAN  
IN ANY FORM WITHOUT EXPRESS WRITTEN CONSENT FROM:  
DARLENE DURR, TCS #ES2 000148, darlene.durr@hotmail.com

## Legend

- WORK TRUCK
- CONES
- MANHOLE
- WORK AREA
- SPOTTER



# 3RD ST SE @ 15TH AVE SE MH 342 SPLICING ONE LANE TWO WAY WITH FLAGGERS



## Comments:

THIS IS TO ACCESS MH 342 FOR SPLICING.  
THIS IS A ONE LANE TWO WAY WITH FLAGGERS.  
FLAGGERS WILL ASSIST DRIVEWAYS AT WORK AREA.  
SPOTTER WILL ASSIST PEDESTRIANS AT WORK AREA.  
\*REFER TO CHARTS FOR SIGN SPACING, DEVICE SPACING AND TAPER LENGTHS.

## ROAD WORK ALLOWED:

Monday - Thursday  
9AM - 2PM

Call communications center at  
253-287-4456 on day of work.  
Request a job start inspection  
through the CityView portal.

The City-issued permit packet  
shall be posted at the job site and  
available to inspectors at all times.

## TRAFFIC CONTROL PLAN

JOB # C.3069442

PERMIT #

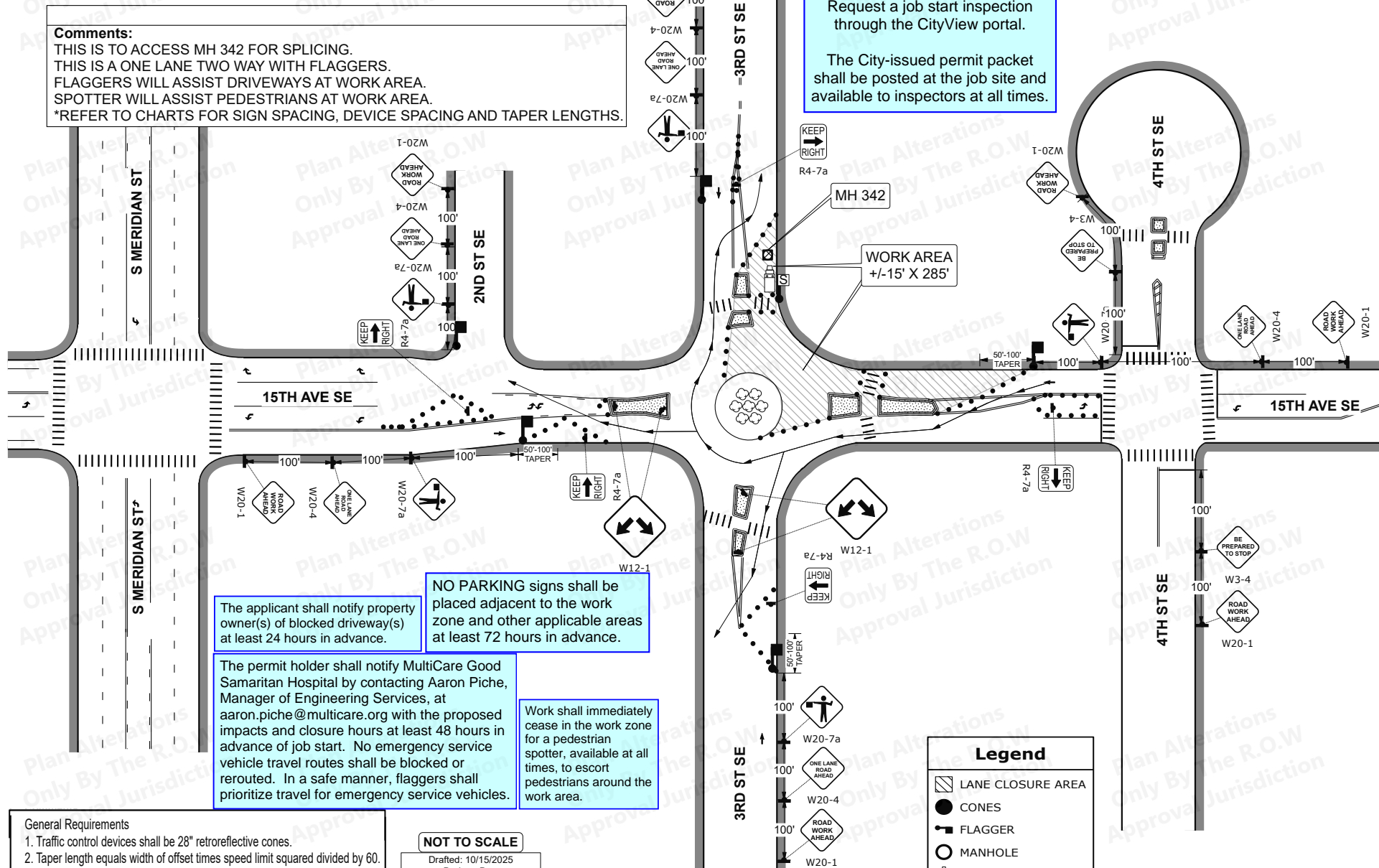

The applicant shall notify property owner(s) of blocked driveway(s) at least 24 hours in advance.

NO PARKING signs shall be placed adjacent to the work zone and other applicable areas at least 72 hours in advance.

The permit holder shall notify MultiCare Good Samaritan Hospital by contacting Aaron Piche, Manager of Engineering Services, at [aaron.piche@multicare.org](mailto:aaron.piche@multicare.org) with the proposed impacts and closure hours at least 48 hours in advance of job start. No emergency service vehicle travel routes shall be blocked or rerouted. In a safe manner, flaggers shall prioritize travel for emergency service vehicles.

Work shall immediately cease in the work zone for a pedestrian spotter, available at all times, to escort pedestrians around the work area.

## General Requirements

1. Traffic control devices shall be 28" retroreflective cones.
2. Taper length equals width of offset times speed limit squared divided by 60.  
 $L = \frac{WS^2}{60}$
3. Sign spacing shall be 100 feet when speed limit is 30 mph or less.
4. Sign spacing shall be 350 feet when speed limit is greater than 30 mph.
5. Distance between cones equals speed limit in units of feet.
6. Travel lane width must be 11' minimum.

## NOT TO SCALE

Drafted: 10/15/2025  
Darlene Durr  
TCS #ES2 000148  
TCS #Exp. 3/31/2027  
Phone 253-737-5198  
[darlene.durr@hotmail.com](mailto:darlene.durr@hotmail.com)

*Darlene Durr*

UNLAWFUL FOR ANYONE OTHER THAN THE CITY OF PUYALLUP TO  
ALTER THIS CERTIFIED TRAFFIC CONTROL PLAN  
IN ANY FORM WITHOUT EXPRESS WRITTEN CONSENT FROM:  
DARLENE DURR, TCS #ES2 000148, [darlene.durr@hotmail.com](mailto:darlene.durr@hotmail.com)

## Legend

- LANE CLOSURE AREA
- CONES
- FLAGGER
- MANHOLE
- WORK TRUCK
- WORK AREA
- SPOTTER



# 15TH AVE SE @ 4TH ST SE MH 350 SPLICING LANE SHIFT LEFT LANE CLOSURE ONE LANE TWO WAY WITH FLAGGERS

## City of Puyallup

### Development & Permitting Services

#### ISSUED PERMIT

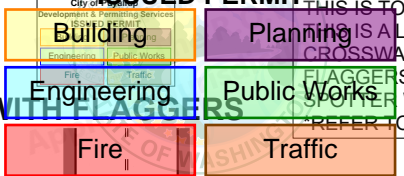

### Comments:

#### THIS IS TO

#### PLANNING

#### CROSSWALK

#### SPOTTER

#### REFER TO CHARTS FOR SIGN SPACING, DEVICE SPACING AND TAPER LENGTHS.

ACCESS MH 350 FOR SPLICING.  
LANE SHIFT, LEFT LANE CLOSURE AND ONE LANE TWO WAY WITH FLAGGERS.  
WALK IS CLOSED AT WORK AREA.  
FLAGGERS WILL ASSIST DRIVEWAYS AT WORK AREA.  
FLAGGERS WILL ASSIST PEDESTRIANS AT WORK AREA.  
REFER TO CHARTS FOR SIGN SPACING, DEVICE SPACING AND TAPER LENGTHS.

## TRAFFIC CONTROL PLAN

JOB # C.3069442

PERMIT #

### ROAD WORK ALLOWED:

Monday - Thursday

9AM - 2PM

Call communications center at  
253-287-4456 on day of work.  
Request a job start inspection  
through the CityView portal.

The City-issued permit packet  
shall be posted at the job site and  
available to inspectors at all times.

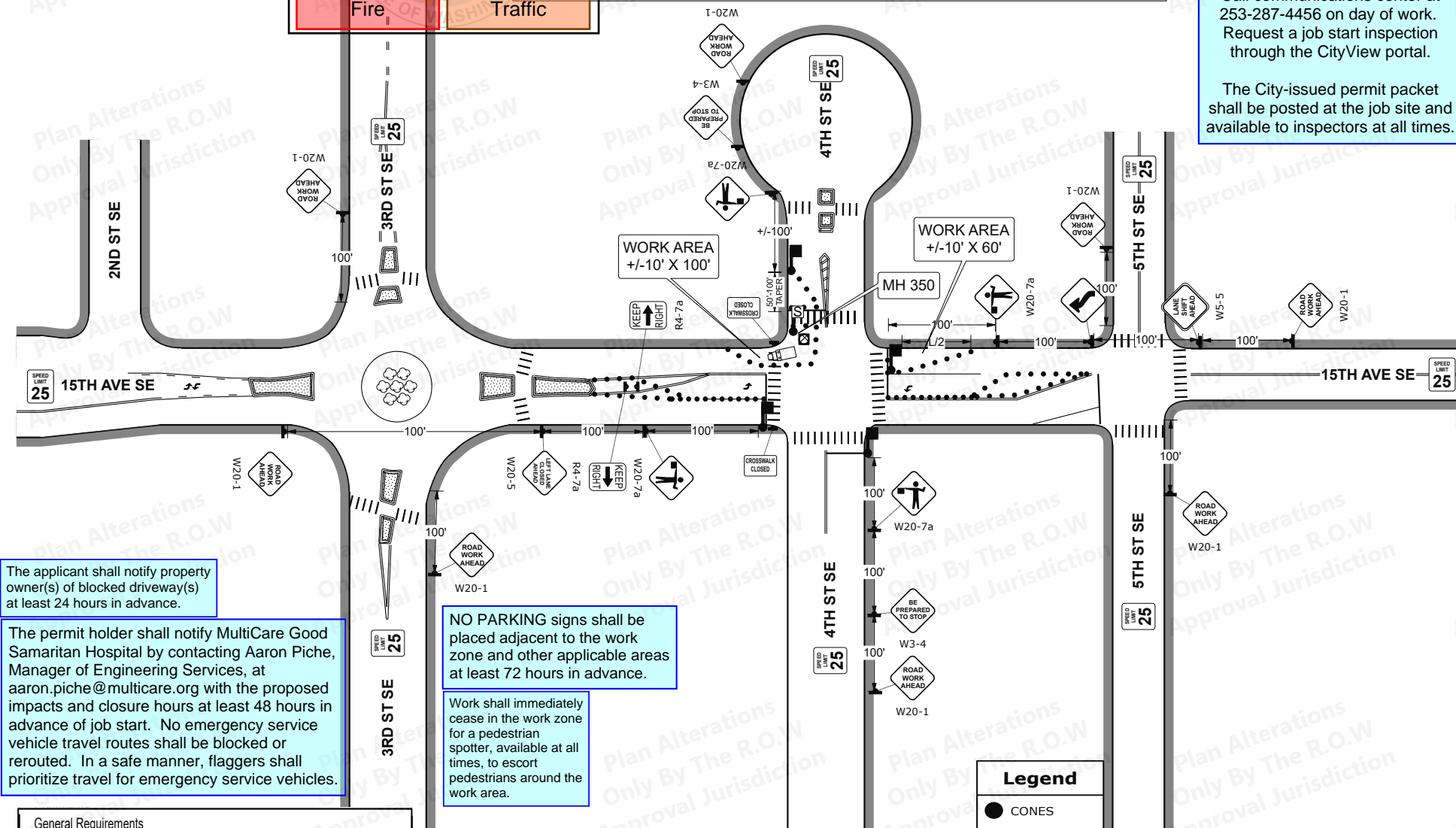

The applicant shall notify property owner(s) of blocked driveway(s) at least 24 hours in advance.

The permit holder shall notify MultiCare Good Samaritan Hospital by contacting Aaron Piche, Manager of Engineering Services, at aaron.piche@multicare.org with the proposed impacts and closure hours at least 48 hours in advance of job start. No emergency service vehicle travel routes shall be blocked or rerouted. In a safe manner, flaggers shall prioritize travel for emergency service vehicles.

### General Requirements

1. Traffic control devices shall be 28" retroreflective cones.
2. Taper length equals width of offset times speed limit squared divided by 60.  
 $L = \frac{WS^2}{60}$
3. Sign spacing shall be 100 feet when speed limit is 30 mph or less.
4. Sign spacing shall be 350 feet when speed limit is greater than 30 mph.
5. Distance between cones equals speed limit in units of feet.
6. Travel lane width must be 11' minimum.

### NOT TO SCALE

Drafted: 10/15/2025  
Darlene Durr  
TCS # ES2 000148  
TCS # Exp. 3/31/2027  
Phone 253-737-5198  
darlene.durr@hotmail.com

**Darlene Durr**

UNLAWFUL FOR ANYONE OTHER THAN THE CITY OF PUYALLUP TO  
ALTER THIS CERTIFIED TRAFFIC CONTROL PLAN  
IN ANY FORM WITHOUT EXPRESS WRITTEN CONSENT FROM:  
DARLENE DURR, TCS #ES2 000148, darlene.durr@hotmail.com