

PRFUP20251396

City of Puyallup
Development & Permitting Services
ISSUED PERMIT

Building

Planning

Engineering

Public Works

Fire

Traffic

The City of Puyallup does not authorize or permit work on private property or outside City limits.

Any public facilities, i.e. utilities, curb, gutter, driveway approach, curb ramp, sidewalk, etc., broken now or during the course of construction shall be removed and replaced to current City Standard. Restoration limits and requirements shall be at the discretion of the City.

Job #:	107063979
Date:	2/10/25
Jurisdiction:	City of Puyallup
ROW Permit:	No
Est. Start Date:	
Est. Duration:	2 Days (16 Hours)

Service Address:	3002 E Pioneer		
City	Puyallup	Zip:	98372
Site Contact:	Clint Absher	Phone:	253-380-2675
Site Contact Email:	absher.cd@gmail.com		
PM / Inspector:	Jeremy Russell	Phone:	253-213-2445
Customer Email:	greg.helle@ashnw.com	Phone:	253-845-9544

Job Description	
Project Scope: INSTALL 63' FEET OF 2" PE MAIN (PLAT) CONDUIT. INSTALL 5' FEET OF 1 1/8" PE (PLAT) STUB WITH 2600 EFV AND 73' FEET OF 1 1/8" PE (PLAT) EXTENSION (PLAT) CONDUIT AND SET 425 METER AT 6" WC FOR CLUBHOUSE. INSTALL 5' OF 2" PE (PLAT) STUB WITH 10000 EFV AND 68' FEET OF 2" PE (PLAT) EXTENSION. SET 630 METER AT 6" WC FOR 727 SHAW RD.	New Construction:
	Yes
	Construction Method
	Trench
	Building Foundation Type
	Slab
Soil Management: Clean	Septic System
	No

PLAT Map: 250.074

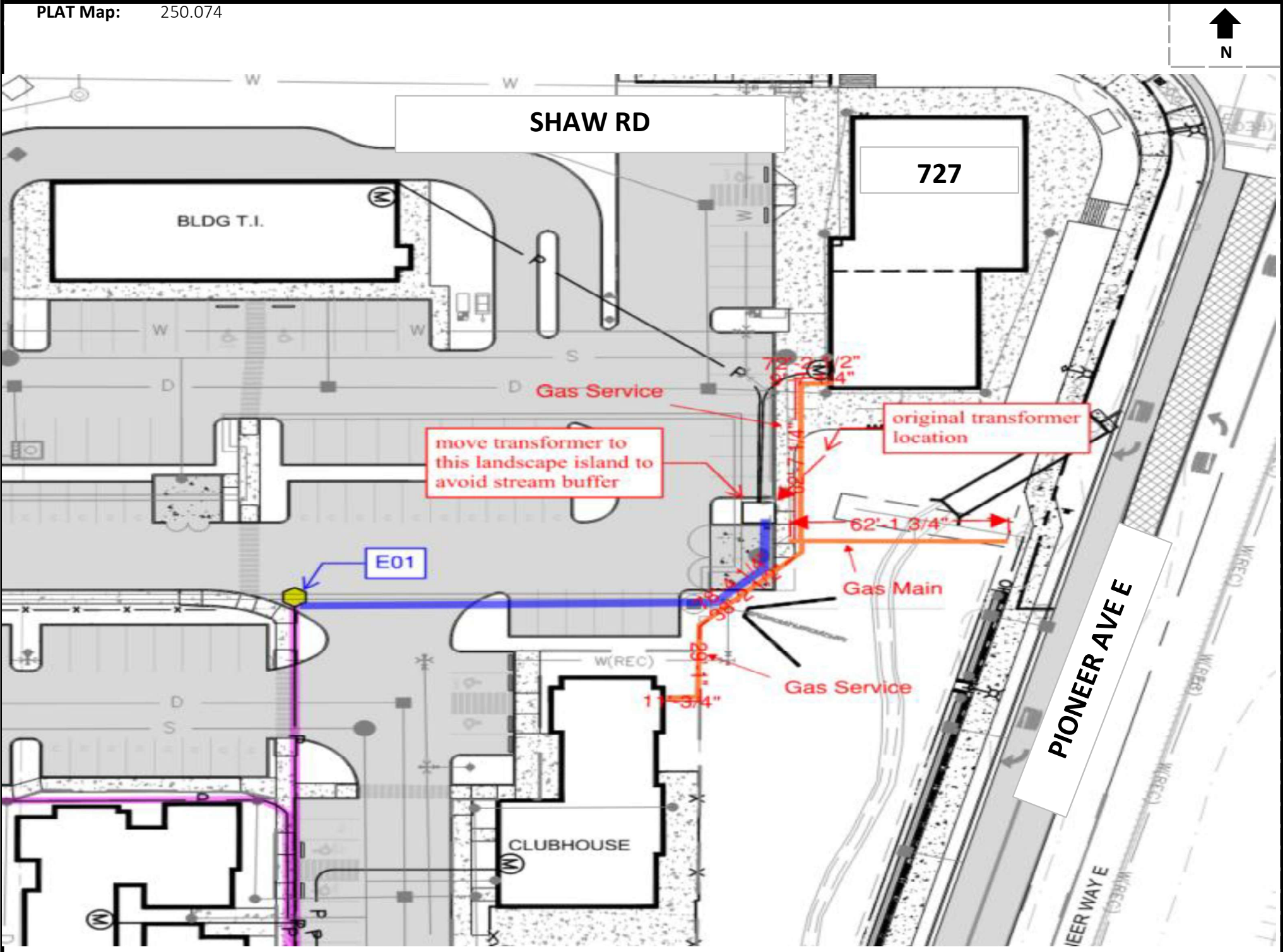

Work Location									Size of Cut	Surface Type
41'	South	of CL	E Pioneer	&	270'	East	of CL	Shaw Rd E	2 X 4 X 3	GRS
59'	South	of CL	E Pioneer	&	270'	East	of CL	Shaw Rd E	2 X 4 X 3	GRS
132'	South	of CL	E Pioneer	&	270'	East	of CL	Shaw Rd E	2 X 4 X 3	GRS
134'	South	of CL	E Pioneer	&	270'	East	of CL	Shaw Rd E	2 X 4 X 3	GRS
Service Information				Street Information				Job Type		
Diameter:	1-1/8" PE			Flaggers #:	0	Arterial:	No	New Commercial Main & Svc		
EFV:	1-1/8" - 2600 - 9996743			Police #:	0	TCP:	No	Tie-In Fitting		
Meter:	A425			Speed Limit:	0	No Parks #:	0	MDPE - 2" IPS - (DIA) 1"CTS		
Meter Loc:	03 - OL			Trolley Lines:	No	Mtr Hoods #:	0	9999549		
Del Press:	6" W.C.			Traffic Signal:		Bus Stop:	No	LAK - Lakewood		
Bollards:	2.5" #		4" #	ADA Ramps #:	0	Route #'s:				