

PARCEL INFO

Parcel: 0420264071
Zone: CG - General Commercial
Parcel Area: 0.795 acres
Site Address:
727 Shaw Rd E, Ste B
Puyallup WA 98372

Property Taxpayer:
EAST TOWN CROSSING LLC
PO BOX 184
PUYALLUP, WA
98371-0020

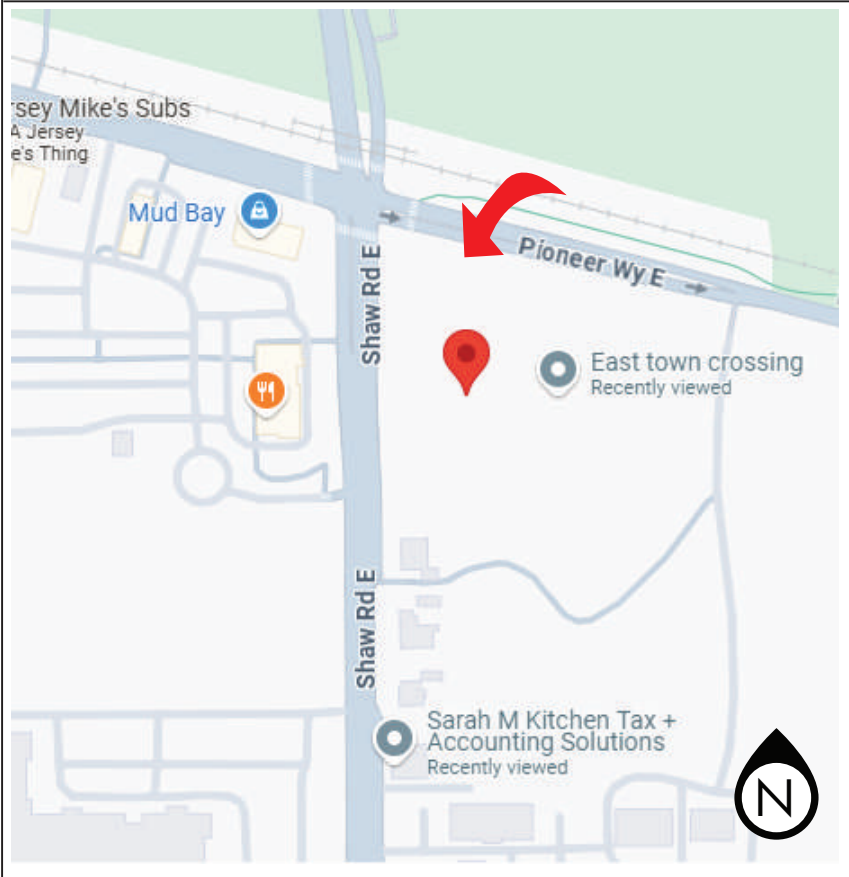

SITE INFORMATION

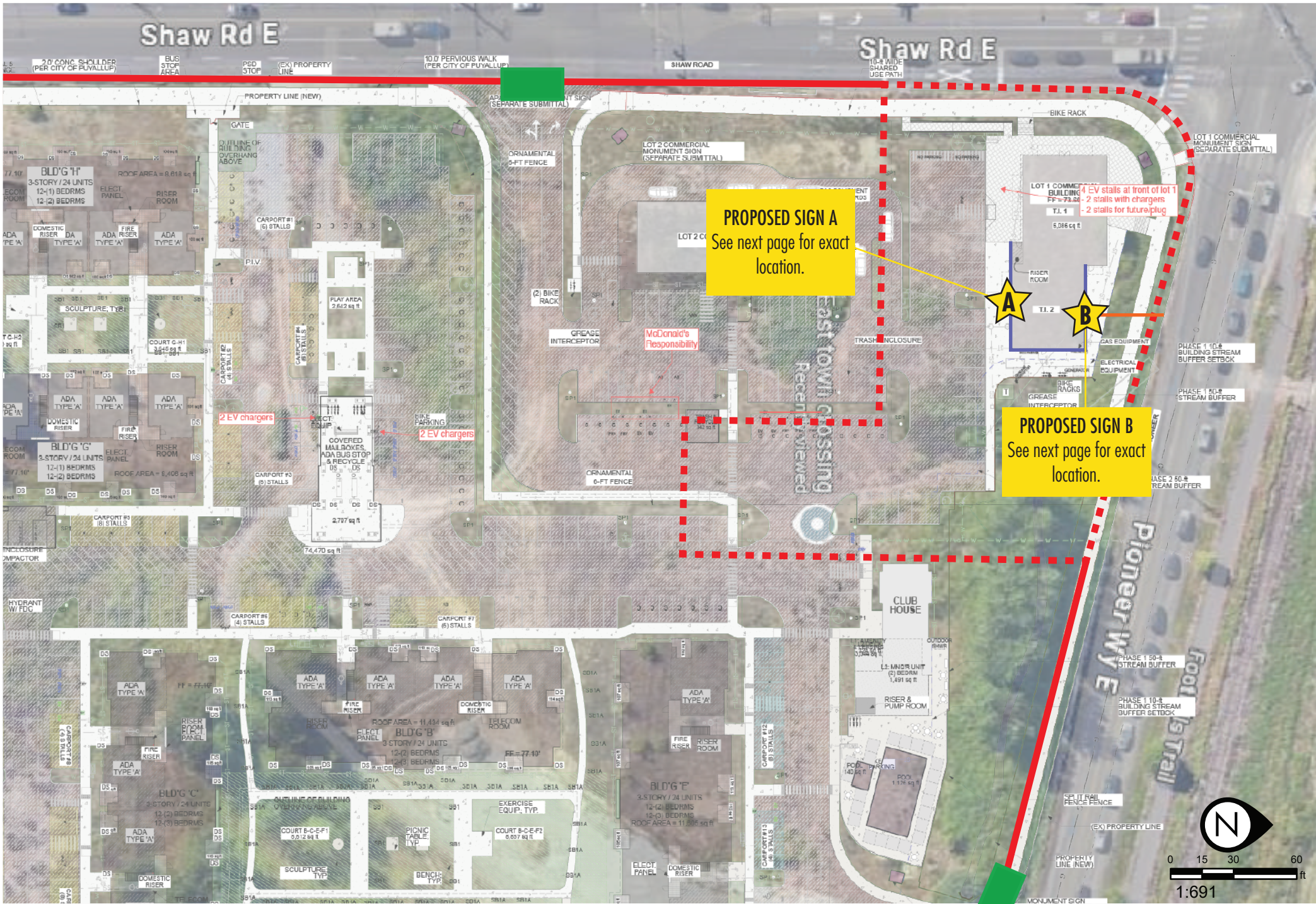

- ★ Proposed Sign
- ▭ Property Line
- ▭ Tenant Frontage
- ▭ Parcel Line
- ▭ Sign Setback
- ▭ Driveway

Sign Setback from nearest street = 60'
Tenant Frontage = ±139'
Sign to be installed facing East Town Commercial Lot
and Pioneer Way E
Two (2) Driveways



(253) 314 5623
www.clearwaysigns.com

City of Puyallup Development & Permitting Services ISSUED PERMIT	
Building	Planning
Engineering	Public Works
Fire	Traffic

Job Order:	Date created:	Date revised:
Sign Type:	Approval:	
Size:		

The design depicted herein is the sole property of Clearway Signs, and may not be reproduced in whole or in part without prior written consent. Actual color, letter sizes and graphic layout may vary slightly due to the properties of materials. Colors may vary depending on media substrate. This sign is intended to be installed in accordance with Article 600 of the National Electrical Code and/or other applicable local codes.

ACCESSIBLE RAMPS, LANDINGS &
HANDRAILS ON EACH SIDE; SEE CIVIL
DRAWINGS FOR RELATED INFORMATION

CROSS-HATCHING REPRESENTS
PLAZA AREA WITH A
DECORATIVE/STAMPED
CONCRETE PER LAND USE
REQUIREMENT

LOT 1 COMMERCIAL
MONUMENT SIGN
(SEPARATE SUBMITTAL)

OUTLINE OF CANOPY
ABOVE; TYPICAL

OUTLINE OF CANOPY
ABOVE; TYPICAL

ON GRADE STEPS WITH 7" (MAX.)
RISERS, 12" (MIN.) TREADS & HANDRAIL
ON EACH SIDE; SEE CIVIL DRAWINGS
FOR RELATED INFORMATION

PRSG20251438 approval is only for the placement of the two signs listed as "A" and "B". All other work/design callouts are for reference only.

**LOT 1 COMMERCIAL
BUILDING
FF = 73.60'**

~~RISE~~
ROOM

T.I. 2

GAS EQUIPMENT

ELECTRICAL EQUIPMENT

PHASE 1 10-ft
BUILDING STREAM
BUFFER SETBACK

PHASE 1 50-ft
STREAM BUFFER

OT No.2
(MITTAL)

ADA CURB RAMPS WITH TACTILE WARNING PER CIVIL DRAWINGS

ADA PARKING
SIGNAGE PER
DETAIL #2 ON
THIS SHEET

WATER LINE;
SEE CIVIL
DRAWINGS

SEWER LINE,
SEE CIVIL
DRAWINGS

STORMWATER
LINE; SEE CIVIL
DRAWINGS

GREASE INTERCEPTOR

BIKE
RACKS

PROPOSED

Job Order:

Date created:

Date revised:

Sign Type:

Approval:

Size:



☎ (253) 314 5623

 www.clearwaysigns.com

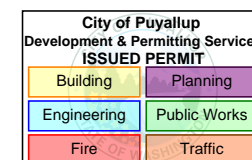

The design depicted herein is the sole property of Clearway Signs, and may not be reproduced in whole or in part without prior written consent. Actual color, letter sizes and graphic layout may vary slightly due to the properties of materials. Colors may vary depending on media substrate. This sign is intended to be installed in accordance with Article 600 of the National Electrical Code and/or other applicable local codes.

ee permit
conditions.
JHulseLew
11/17/2025
10:36:48 AM



**City of Puyallup
Building
REVIEWED
FOR
COMPLIANCE**

BSnowden
11/17/2025
3:44:33 AM

