

Work shall immediately cease in the work zone for a pedestrian spotter, available at all times, to escort pedestrians around the work area.

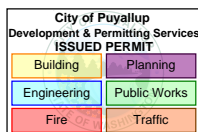

NAME OF STREET:

RIVER ROAD

### NIGHT WORK REQUIRED. ROAD WORK ALLOWED:

Sunday - Thursday  
9PM - 5AM

Call communications center at  
253-287-4456 on night of work.

Request a job start inspection  
through the CityView portal and  
leave a message for the inspectors  
by calling 253-435-3650 at least 48  
hours in advance of job start.

The applicant shall notify all  
residents and businesses within  
300 feet of the work area 48 hours  
in advance of start date by  
distributing informational door  
hangers, displaying work on  
message boards, or on signs  
posted visibly along the  
right-of-way. The City-issued  
permit packet shall be posted at  
the job site and available to  
inspectors at all times.

### NOTES:

- 1 FOR ARTERIAL WORK ZONES  
SUCH AS: S. MERIDIAN, BYPASS  
RIVER ROAD, 39TH AVE SE
- 2 TRAFFIC CONTROL DEVICES SHALL BE  
RETROREFLECTIVE DRUMS
- 3 TAPER LENGTH EQUALS WIDTH OF LANE  
TIMES SPEED LIMIT SQUARED DIVIDED BY 60  
$$L = \frac{WS^2}{60}$$
- 4 DISTANCE BETWEEN SIGNS IS MANDATORY UNLESS  
FIELD CONDITIONS DETERMINE OTHERWISE
- 5 CALL COMM CENTER DAY OF CLOSURE 841-5431  
5.1 CLOSURE FOR WEEKDAYS ONLY  
5.2 TIMES: 9:00 AM TO 3:00 PM
- 6 DISTANCE BETWEEN CONES EQUALS SPEED LIMIT  
IN UNITS OF FEET

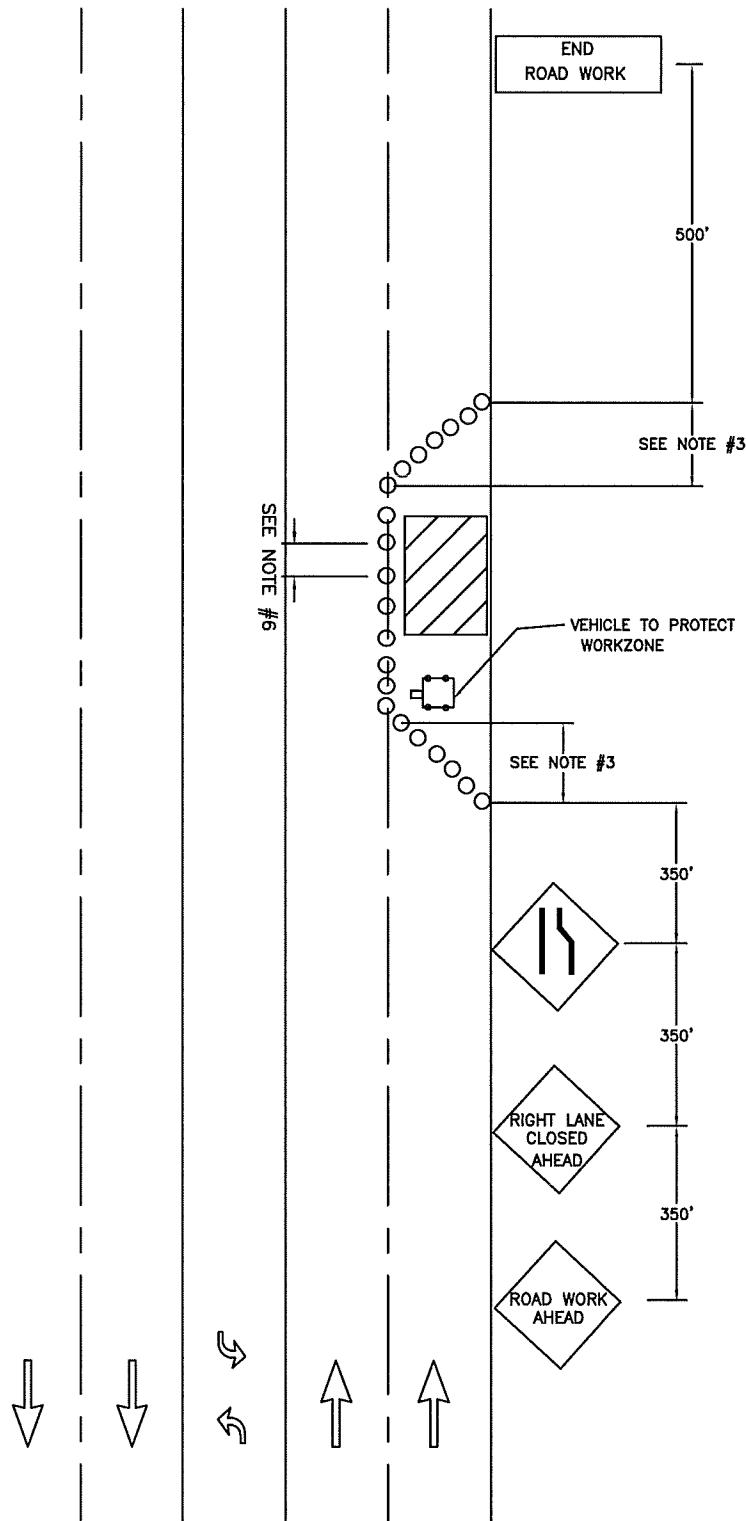

**CITY OF  
PUYALLUP  
TRAFFIC  
ENGINEERING  
DIVISION**

## OUTSIDE LANE CLOSURE ON MULTILANE STREET

DRAWN J. HUNTER	PLOTTING SCALE NTS/ 1=1	DATE APPROVED 04-03	REVISED 09-30-09	TCP STANDARD
FILE NAME I:\DRAWINGS\PUBLIC WORKS\TRAFFIC\TCP	CHECKED BY M. FORD	REVISED BY S. TANDLE	NO. 5	