

REQUESTED DATES: _____ WORK HOURS: 8:00 AM - 4:00 PM M-F	ADDRESS: 400 15th AVE SE, PUYALLUP, WA 98372	PERMIT: PRROW20210086
--	---	--

CLOSURE ALLOWED:
 Monday - Friday
 9AM - 3PM

Call communications center at
 253-287-4456 on day of closure.

The permit and traffic control plans shall be posted at the job site and available to inspectors at all times.

AS WORK PROGRESS
 TTC ZONE WILL MOVE DOWN
 5TH ST SE And TTC
 SHALL BE KEPT IN COMPLIANCE
 WITH THE MUTCD

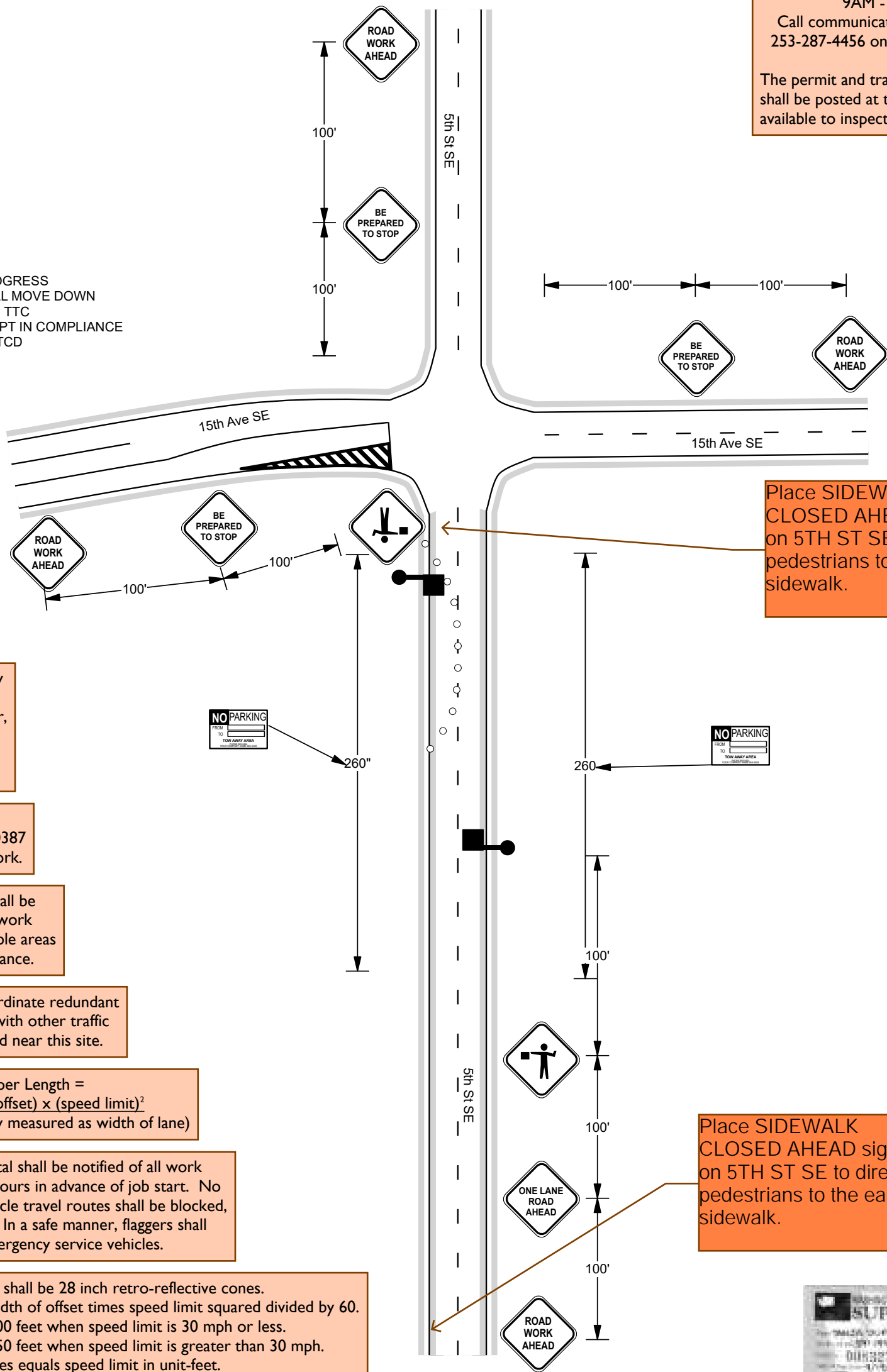

Place SIDEWALK
 CLOSED AHEAD signs
 on 5TH ST SE to direct
 pedestrians to the east
 sidewalk.

Work shall immediately
 cease in the work zone
 for a pedestrian spotter,
 available at all times, to
 escort pedestrians
 around the work area.

Call Jason Little, City
 Inspector, at 253-244-0387
 prior to starting any work.

NO PARKING signs shall be
 placed adjacent to the work
 zone and other applicable areas
 at least 72 hours in advance.

The applicant shall coordinate redundant
 traffic control devices with other traffic
 control plans authorized near this site.

Lane Taper Length =
 $(\text{width of taper offset}) \times (\text{speed limit})^2$
 (width of taper typically measured as width of lane)

Good Samaritan Hospital shall be notified of all work
 and traffic impacts 48 hours in advance of job start. No
 emergency service vehicle travel routes shall be blocked,
 rerouted, or modified. In a safe manner, flaggers shall
 prioritize travel for emergency service vehicles.

- Traffic control devices shall be 28 inch retro-reflective cones.
- Taper length equals width of offset times speed limit squared divided by 60.
- Sign spacing shall be 100 feet when speed limit is 30 mph or less.
- Sign spacing shall be 350 feet when speed limit is greater than 30 mph.
- Distance between cones equals speed limit in unit-feet.
- Travel lane width must be a minimum of 11 feet at all times.
- All flaggers and spotters shall remain in radio contact at all times.

Place SIDEWALK
 CLOSED AHEAD signs
 on 5TH ST SE to direct
 pedestrians to the east
 sidewalk.



tanja@emeraldcityflagging.com
 253-740-2106

Speed (S) (mph)	10 feet				11 feet				12 feet				Shoulder Taper*		Buffer Space	Max. Channelizing Device Spacing	
	L	1/2 L	L	1/2 L	L	1/2 L	L	1/2 L	Length	Devices	Taper	Tangent					
20	70	5	35	3	75	5	40	3	80	5	45	3	25	3	115	20	40
25	105	6	55	4	115	7	60	4	125	7	65	4	35	3	155	20	40
30	150	8	75	5	165	9	85	5	180	10	90	5	50	3	200	20	40
35	205	8	105	5	225	9	115	5	245	9	125	5	70	4	250	30	60
40	270	10	135	6	295	11	150	6	320	12	160	6	90	4	305	30	60
45	450	16	225	9	495	18	250	9	540	19	270	10	150	6	360	30	60
50	500	14	250	8	550	15	275	8	600	16	300	9	170	6	425	40	80
55	550	15	275	8	605	16	305	9	660	18	330	9	185	6	495	40	80
60	600	16	300	9	660	18	330	9	720	19	360	10	200	6	570	40	80
65	650	17	325	9	715	19	370	10	780	21	390	11	220	7	645	40	80
70	700	19	350	10	770	20	385	11	840	22	420	12	235	7	730	40	80

EMERALD CITY FLAGGING
 HERE TO HELP WITH ALL YOUR
 FLAGGING NEED

TANJA@EMERALDCITYFLAGGING.COM
 253-740-2106

Location: 400 15th Ave SE, Puyallup, WA 98372
 For: ACMOATE
 Name: Ernesto Luna 206-387-5157
 Date: DECEMBER 06, 2021
 Drawn By: Tanja Duffy
 TCS Cert#: 8327
 Job#: C230295

MHT#1

NOT DRAWN TO SCALE

REVIEWED: _____

ONE LANE - TWO WAY

NOTES:

NO PARKING SIGNS TO BE SET 24 HOURS PRIOR TO WORK

** ALL DEVICES TO CONFORM TO CURRENT MUTCD**

Summary of Devices

- 4 - 48" Road Work Ahead
- 1 - 48" One Lane Road Ahead
- 3 - 48" Be Prepare To Stop
- 2 - 48" Flagger Symbol
- 30 - 28" Cones
- 2 - Flaggers



LEGEND			
	Sign		Portable Changeable Message Sign (PCMS)
	Channelizing Devices		No Parking Sign
	Arrow Board		Uniformed Police Officer
	Type 3 Barricade		Flagger
	Work Area		Heavy Work Vehicle
	Flagger		TMA