



CITY OF PUYALLUP
333 South Meridian
Puyallup, WA 98371
(253) 841-5577
lindal@ci.puyallup.wa.us

APPROVED

PERMIT #: E-21-0635
DATE RECEIVED: 12.03.21
(City of Puyallup use only)

RIGHT-OF-WAY PRIVATE UTILITY PERMIT APPLICATION

RCW 19.27 requires the notification to "transmission pipeline companies" of proposed construction within 100' of a pipeline easement or right-of-way prior to construction activity being permitted. Does the following proposed work require such notification **NO** _____ **YES** _____ (required).

APPLICANT NAME/PHONE #: PSE/POTELCO – Dorothy Churchill

APPLICANT ADDRESS: 3130 South 38th St, Tacoma WA 98409 253-208-4561

24 HOUR EMERGENCY CONTACT PHONE #: (800) 225-5773

ONSITE CONTRACTOR INFORMATION: Potelco, Inc

SITE MANAGER NAME/PHONE #: Foreman: Josh Brannon 253-381-4756

Project Manager: Jose Cosme 253-294-5875

COMPANY NAME (IF OTHER THAN APPLICANT): SAME

24 HOUR EMERGENCY CONTACT PHONE #: SAME

SITE ADDRESS: 1110 W PIONEER **ZONING:** _____

OWNER NAME: _____

TOWNSHIP: 20N **RANGE:** 04E **SECTION:** 28

JOB #: 186058427

JOB DESCRIPTION:

Replace 1 pole - P01 (568206-155030)

Asplundh Tree Experts may trim trees or brush in conjunction or prior to work on this project.

APPLICANT SIGNATURE: *Dorothy Churchill* **DATE:** 12/2/21

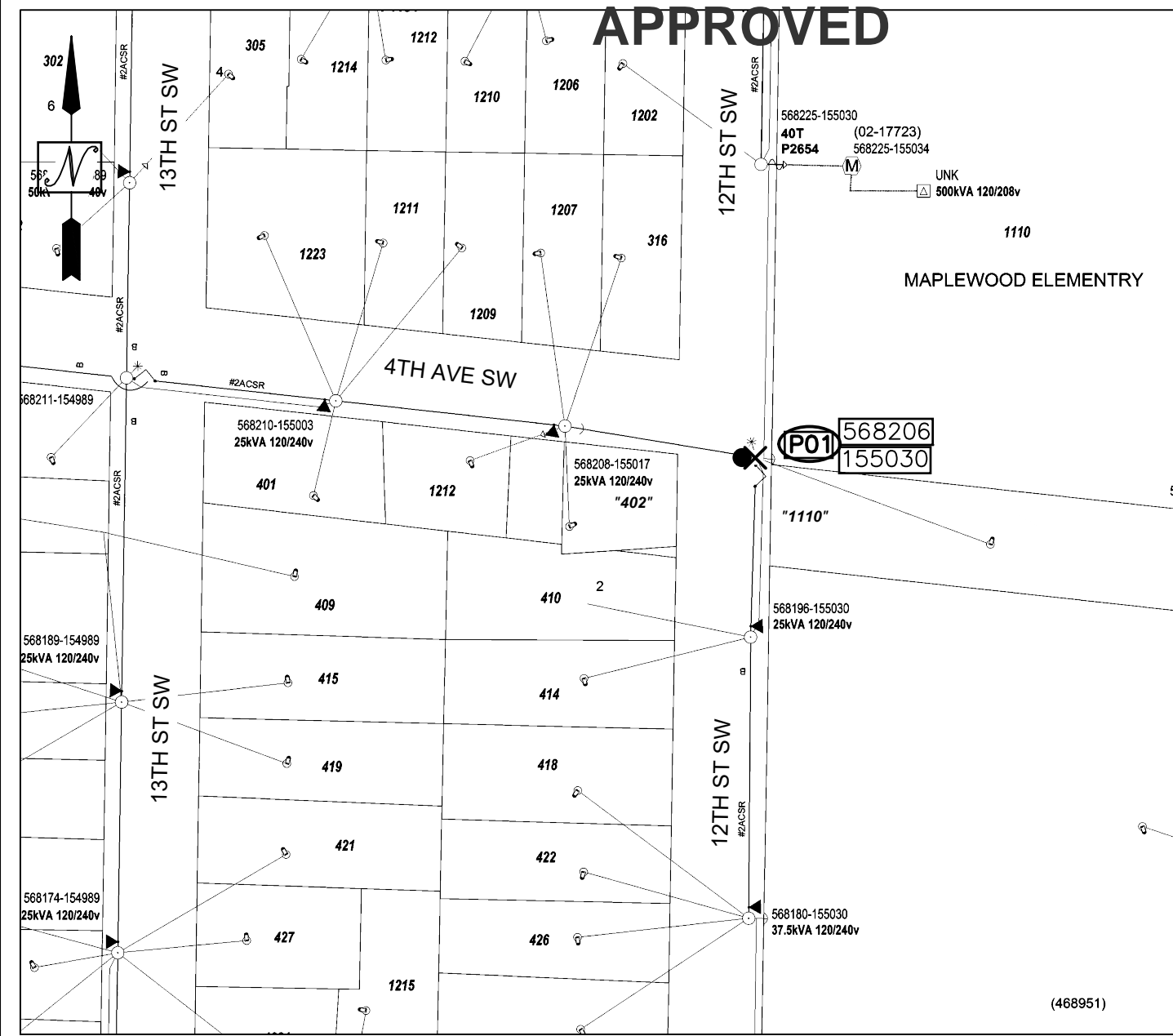

SITE PLAN: P01
SCALE: 1:100

IMPORTANT CREW NOTE
INSTALL NEW FRAMING EQUIPMENT AT EXISTING HEIGHTS TO ALLOW SPACE FOR ANTENNA ATTACHMENTS

AGL=ABOVE GROUND LINE
MEASURED TO TOP OF NEW POLE FROM EXISTING GROUND LINE

SITE SPECIFIC NOTES

- P01 (568206-155030)
- REPLACE EXIST 45' CL3 POLE
 - INST NEW 50' CLH2 POLE (6010.1000 PD50H2)
 - DEEP SET POLE 3' 6"
 - TOP OF POLE AT 39' 6" AGL
 - INST 1Ø DBL DE (6031.1043 DDE2115) WEST & SOUTH
 - TRANSFER EXIST 8' S/L ARM (SLAP4098)
 - TRANSFER EXIST OH SEC
 - TRANSFER EXIST OH SPAN GUY
 - TRANSFER EXIST 8' SIDEWALK GUY
 - TOP POLE TO COMMS

POWER GENERAL NOTES

1. All materials to be installed in accordance with Puget Sound Energy's (PSE) standards. Any deviation from this work sketch must be AUTHORIZED by Potelco's Project Manager and NOTED on the Foremans' Copy.
2. All switching arrangements and/or outage arrangements are to be made with the Project Manager at least three (3) working days in advance.
3. Contact the Utilities Underground Location Center (1-800-424-5555) at least 48 hours prior to commencing work to get the underground facilities located.
4. All work is to be done in accordance with local municipal and county permit requirements as applicable.
5. Inclement weather conditions may cause delays in construction times and dates.

EROSION & SEDIMENT CONTROL REQUIREMENTS
EROSION & SEDIMENT CONTROL SHALL BE PER PSE STANDARD PRACTICE 0150.3200 TECHNIQUES FOR TEMPORARY EROSION & SEDIMENT CONTROL & ANY ADDITIONAL LOCAL JURISDICTION REQUIREMENTS. (LOCAL JURISDICTIONS MAY HAVE ADDITIONAL REQUIREMENTS INCLUDING NOTES DETAILING WHERE EROSION OR SEDIMENT CONTROL STRUCTURES ARE TO BE INSTALLED, CROSS SECTION DETAILS OF THE TYPICAL EROSION STRUCTURES, & SPECIAL REQUIREMENTS FOR WORK IN SENSITIVE AREAS.)

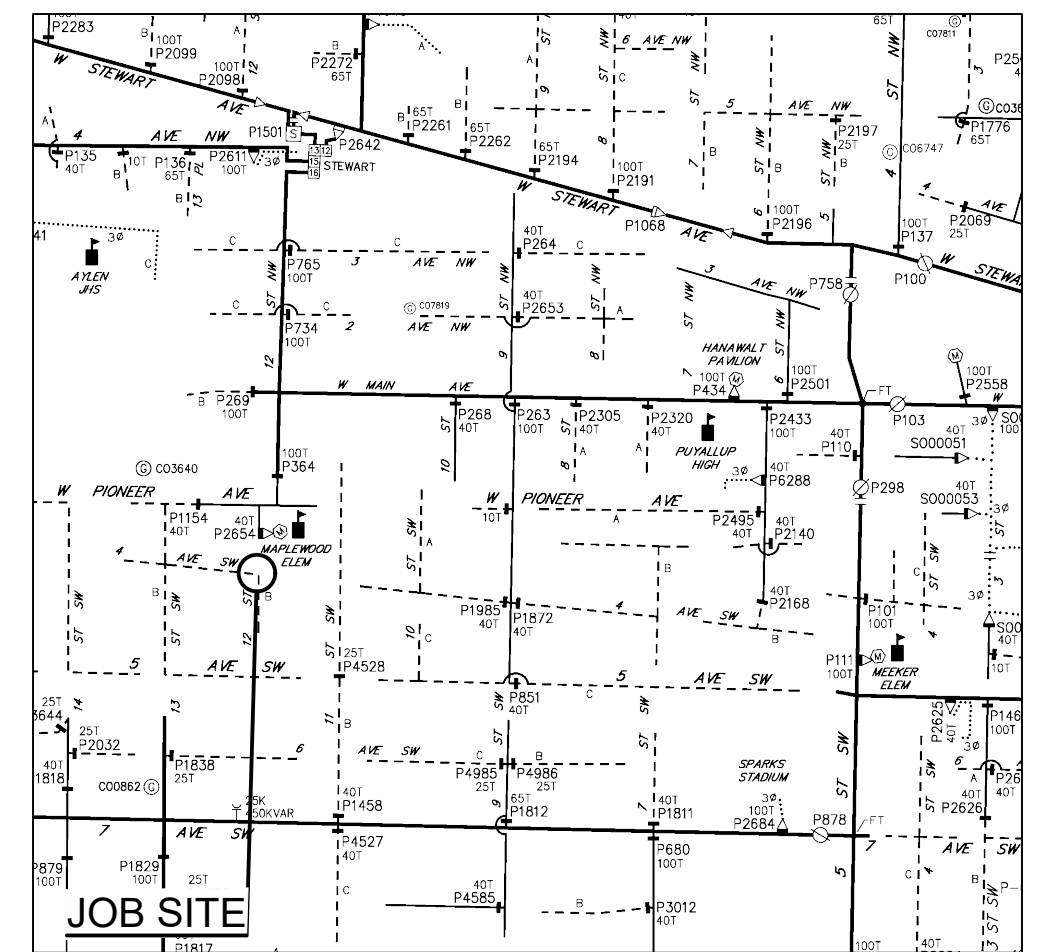

OH CIRCUIT MAP: 2004E112
SCALE 6" = 1 MILE

POLE TABLE (NEW)					
Site #	Pole Data				
	Grid #	Height	Class	Year	Remarks / Location Ref.
P01	568206-155030	50	H2		

SITE #	POLE DATA					TEMP TRANSFERS			ST. LIGHT TRANSFERS			
	GRID #	HEIGHT	CLASS	YEAR	TOPPED	RMVD	TEL	TV	FIBER	TRAN	RMVD	ID NUMBER
P01	568206-155030	45	3	1977	<input type="checkbox"/>	<input type="checkbox"/>	<input type="checkbox"/>	<input type="checkbox"/>	<input type="checkbox"/>	<input type="checkbox"/>	<input type="checkbox"/>	SLAP4098

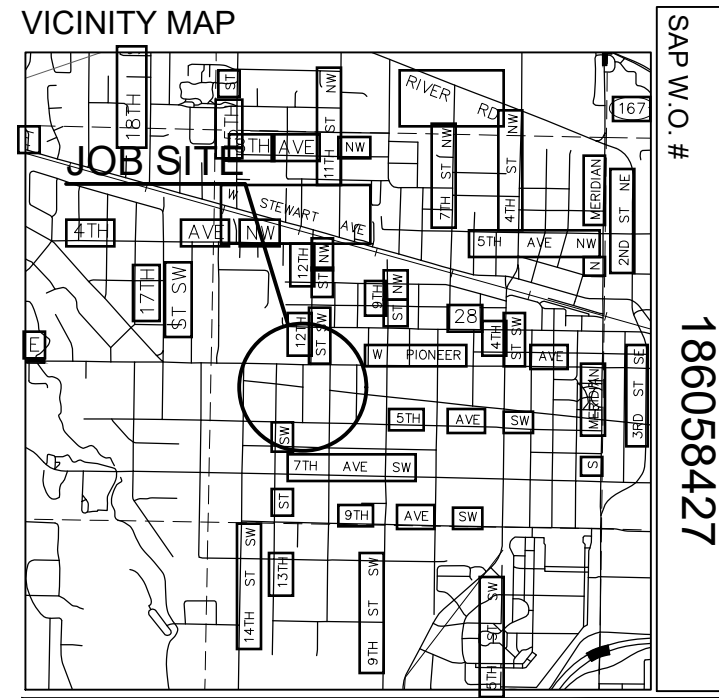

FOREMAN (CHECK BOX WHEN COMPLETED)

- PSE Equipment LOCKED/SECURED & Work Area left in CLEAN/SAFE Condition.
- Grid, Cable, and Switch numbers INSTALLED & VERIFIED.
- Field Changes RED-LINED on As-built.
- Material VERIFIED and CHANGES noted on Paperwork.
- Total PRIMARY Cable noted on As-built.
- Company ID#s RECORDED in correct location on As-built.
- Indicate correct FUSE SIZE on As-built & VERIFY proper PHASE.
- Deviations noted on the As-built and their reason.

I certify that the work performed meets PSE's standards and procedures and that all quality requirements are met.

Foreman's Signature _____ Date _____

PROJECT PHASE	NOTIF#	ORDER#
PWR Superior	510225661	186058427
Sub Order		N/A
		N/A
		N/A

	Developer	Yes	Yes X	PSE
"Locates Required"	No	No		
"Outages Required"	Yes X	No		
"Flagging Required"	Yes X	No		

CALL (800) 424-5555
2 BUSINESS DAYS BEFORE YOU DIG

REAL ESTATE/EASEMENT	PERMIT
N/A	CITY OF PUYALLUP

3	2	1	REVISION	DATE	BY	DESCRIPTION
			PROJECT MGR	3/17/21	J. COSME	253-294-5875
			ENGR - POWER	3/17/21	J. REYNA	253-259-7076
			ENGR - GAS	N/A	N/A	N/A

COUNTY	Emer Sect	Gas Wk Ctr	POWER WK CTR	DRAWN BY	S. KVAMME	253-753-5592	3/17/21
PIERCE	N/A	N/A	QSWPRE	CHECKED BY			
1/4 SEC	OP MAP		PLAT MAP	APPROVED BY			
T20N-R04E-DLC	N/A		N/A	FOREMAN #1			
U-MAP NO (POWER)	OH CKT MAP	UG CKT MAP	CIRCUIT NO	FOREMAN #2			
2004E111	2004E112	2004E111	STW-16	MAPPING			

JOINT FACILITIES ARRANGEMENTS				
UTILITIES	N/A	N/A	N/A	N/A
CONTACT	N/A	N/A	N/A	N/A
PHONE#	N/A	N/A	N/A	N/A

PSE WIRELESS ATT WATCHM-083-A TK#4432467
REPLACE (1) POLE
1110 W PIONEER, PUYALLUP, WA 98371

INCIDENT N/A	MAOP N/A
Gas Order N/A	Elect Order 186058427
SCALE AS NOTED	PAGE 1/1

APPROVED

TEMPORARY TRAFFIC CONTROL PLAN

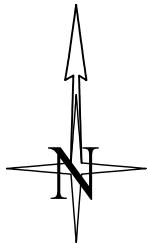

Puget Sound Energy
 Traffic Control Supervisor:
 Gregory Harwood
 Card No. 012238
 Card Exp. 09/30/2023
 gregory.harwood@pse.com
 (425)424-6425
Gregory Harwood



Monday-Thursday
 10AM-2PM

CLOSURE ALLOWED:
 Monday - Thursday
~~9AM - 2PM~~
 Call communications center at
 253-287-4456 on day of closure.
 The permit and traffic control plans
 shall be posted at the job site and
 available to inspectors at all times.

JOB# 186058427
 1110 W Pioneer Ave, Puyallup, WA 98371
 3/23/21
 KALI-JAMAL.COLLINS@PSE.COM
 425-424-6425
 SHEET 1 of 1

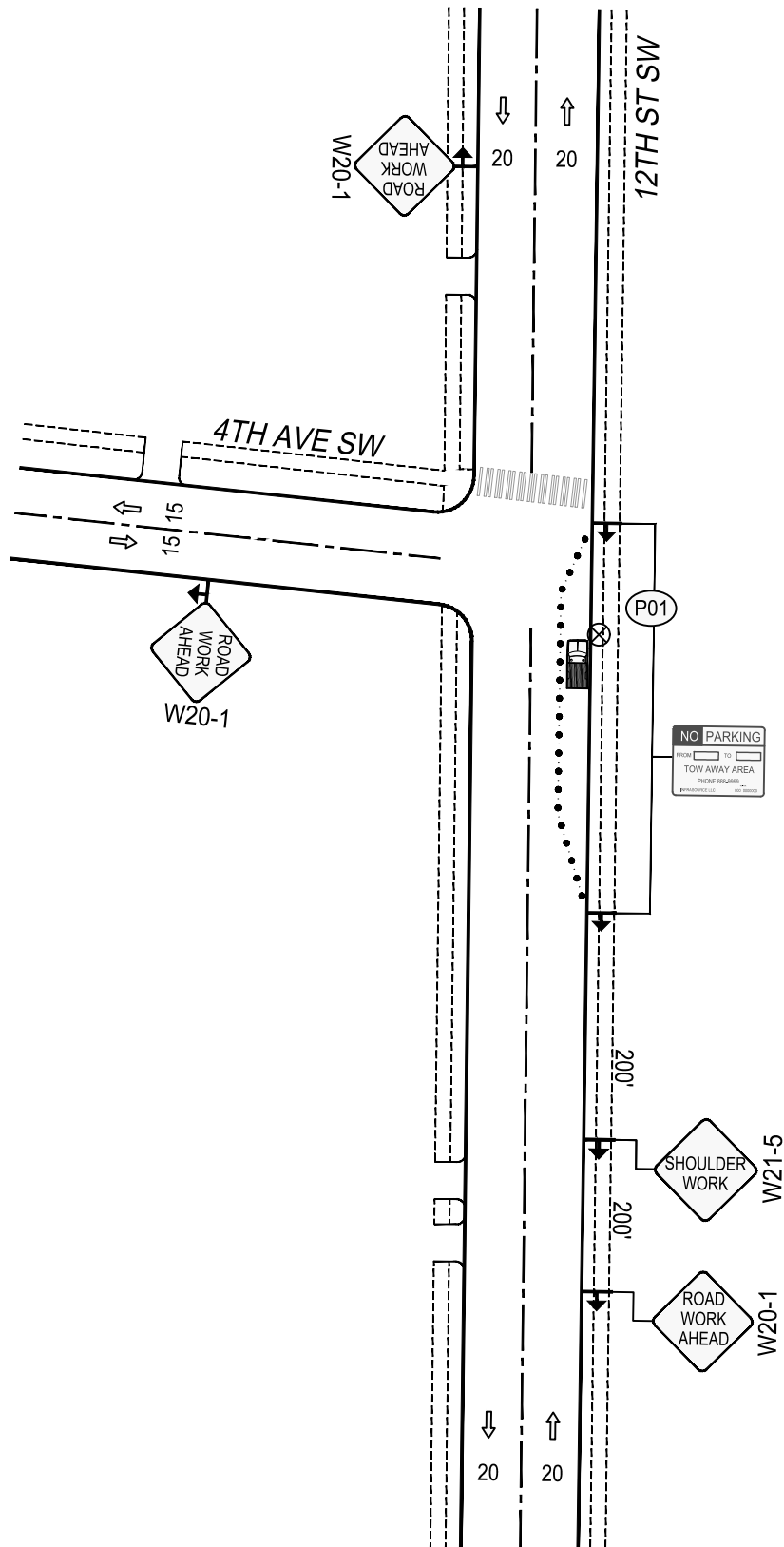

Where a curb exists, the lateral offset of all vertical obstructions shall be a minimum of 1.5' from the face of the curb to the face of the vertical obstruction and a minimum of 3' at intersections. Where no curb exists, the lateral offset of all vertical obstructions shall be a minimum of 4' measured from the edge of pavement to the face of the obstruction.

$$\text{Lane Taper Length} = \frac{(\text{width of taper offset}) \times (\text{speed limit})^2}{(\text{width of taper typically measured as width of lane})}$$

Work shall immediately cease in the work zone for a pedestrian spotter, available at all times, to escort pedestrians around the work area.

- Traffic control devices shall be 28 inch retro-reflective cones.
- Taper length equals width of offset times speed limit squared divided by 60.
- Sign spacing shall be 100 feet when speed limit is 30 mph or less.
- Sign spacing shall be 350 feet when speed limit is greater than 30 mph.
- Distance between cones equals speed limit in unit-feet.
- Travel lane width must be a minimum of 11 feet at all times.
- All flaggers and spotters shall remain in radio contact at all times.

Notes:

1. All signs and spacing to conform to the MUTCD and City of Renton standards.
2. All sidewalks, driveways, exits and egresses shall be completely clear unless otherwise indicated.
3. Channelizing devices are 28" traffic cones. Use traffic drums (barrels) with steady burning Type C lights on all State State Routes and Hwys.
4. Sign size can be a minimum of 36" x 36" and shall not obstruct pedestrian access.
5. Crew is required to leave a minimum of 11' for traveling lane width.
6. Alert affected residents and businesses.
- ~~7. Work to take place between 9 a.m. and 4 p.m. unless otherwise specified. All work for arterials and major roadways will be from 9 a.m. to 3 p.m.~~

LEGEND	
	28" TRAFFIC CONE
	WORK PIT
	TRAFFIC FLOW
	WORK VEHICLE/ FLASHING LIGHTS
	SIGN LOCATION
	RIGHT OF WAY
	ROW

SIGN SPACING	
MPH	"X"
60/65	1000'
45/55	500'
35/40	350'
30	200'
25	100'

CHANNELIZATION DEVICE SPACING		
MPH	TAPER	TANGENT
55/70	40	80
35/45	30	60
25/30	20	40