



SOUTH HILL MALL
3500 S. MERIDIAN #450
PUYALLUP, WA 98373
STORE NO.: 5481

Approval of submitted plans is not an approval of omissions or oversights by this office or noncompliance with any applicable regulations of local government.

RESPONSIBILITY MATRIX

Table with columns: ITEM, QUANTITY, POWER, FURNISHED BY, INSTALLED BY, KEYNOTES, VENDOR, Received Development Services August 17, 2021 CITY OF PUYALLUP COMMENTS

REMODEL STORE

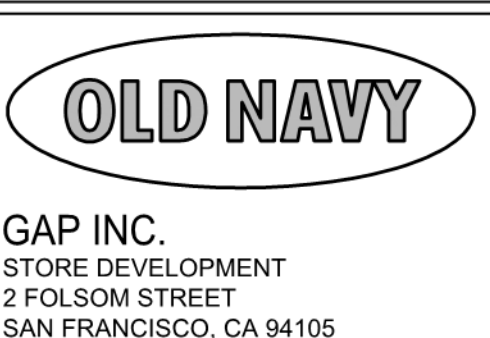

GAP INC.
STORE DEVELOPMENT
2 FOLSOM STREET
SAN FRANCISCO, CA 94105

DRAWING INDEX

Table with columns: SHEET, SHEET TITLE, REVISIONS (1-8)

PROJECT TEAM

TENANT/CONSTRUCTION: 111 W 33RD STREET... ARCHITECT: NELCO ARCHITECTURE, INC... ELECTRICAL ENGINEER: HENDERSON ENGINEERS... BUILDING DEPARTMENT: CITY OF PUYALLUP...

AUTHORITIES HAVING JURISDICTION

Table listing various departments and their roles in the project.

CODE INFORMATION

- A) APPLICABLE BUILDING CODES: 1. BUILDING CODE: 2018 IBC... E) LEASABLE SQUARE FOOTAGE: Current Square Footage Breakdown...

ABBREVIATIONS

Table mapping abbreviations (ACT, A.F.F., ARCH, etc.) to their full names and descriptions.

DEFINITIONS

L = LANDLORD FURNISH - MEANS SUPPLY AND DELIVER TO PROJECT, FREIGHT ON BOARD TRUCK UNLESS OTHERWISE DEFINED IN GREATER DETAIL.

REMODEL SCOPE OF WORK - P1

REPLACE EXISTING CASHWRAP FOR NEW CASHWRAP RECONFIGURE, REPLACE AND PROVIDE NEW BOOTHSSETS AT SALES FLOOR PAINT SALES FLOOR WALLS TO DECK INCLUDING DOORS, FRAMES AND COLUMNS

FLAME SPREAD RATINGS

GYPSUM BOARD USG 5/8" TYPE "X" GYP. BD WITH 3-5/8" X 20 GA. METAL STUDS; ASTM E-84 (CAN / ULC S-102/S102.2) UNDER THE MILL-BURTON ACT.

EGRESS REQUIREMENTS:

Table listing egress requirements: EXITS REQUIRED: 2, EXITS PROVIDED: 3, TRAVEL DISTANCE ALLOWED: 250', MAX. COMMON TRAVEL PATH: 75'

NOTES: - THESE DRAWINGS DO NOT REFLECT THE GUIDELINES SET FORTH BY THE WORLD HEALTH ORGANIZATION AND CENTER FOR DISEASE CONTROL OR OTHER GOVERNMENTAL AGENCY GUIDELINES RELATED TO COVID-19.

VICINITY MAP

Map showing the location of Old Navy at South Hill Mall. Includes text: 'THE APPROVED CONSTRUCTION PLANS AND ALL ENGINEERING MUST BE POSTED ON THE JOB AT ALL INSPECTIONS IN A VISIBLE AND READILY ACCESSIBLE LOCATION.' and 'FULL SIZED LEDGIBLE COLOR PLANS ARE REQUIRED TO BE PROVIDED BY THE PERMITTEE ON SITE FOR ALL INSPECTIONS (MIN PLAN SIZE 24" X 36")'

LEASABLE SQUARE FOOTAGE:

Table with columns: Current Square Footage Breakdown, Brand Division, LEVEL 0, LEVEL 1, LEVEL 2, LEVEL 3, Total Square Footage

CASHWRAPS

Table listing cashwrap items: CASHWRAP, BACKWRAP - CABINETS, BACKWRAP - CABINETS (POWERED), etc.

STOREFRONT / ENTRY

Table listing storefront items: DOORS & HARDWARE, STOREFRONT STEEL FRAME, ALUM. STOREFRONT MULLION SYSTEM, etc.

BOOTHSSETS

Table listing boothset items: FILLER PANELS, 10' & 12' "L" FIXTURE, 10' & 12' "L" OPEN BASE FIXTURE, etc.

EXTERIOR SIGNAGE - UNDER SEPARATE PERMIT

Table listing exterior signage items: OLD NAVY CHANNEL LETTERS, OLD NAVY SIGN, OLD NAVY PLATE SIGN, etc.

INTERIOR SIGNAGE

Table listing interior signage items: PRICE CHECK, CHECKOUT, FITTING ROOMS, RESTROOM, etc.

RESPONSIBILITY MATRIX GENERAL NOTES

- 1. THIS RESPONSIBILITY MATRIX DELINEATES: - OWNER AND LANDLORD FURNISHED ITEMS - OWNER, LANDLORD, OWNER'S GENERAL CONTRACTOR & VENDOR INSTALLATION RESPONSIBILITY

Reviewed for Building Code Compliance. By David Leahy. Building Permit No. B-21-0517. Date of Approval 8/18/2021. BUILDING ONLY PERMIT.

REPS. I.D.: 0000141971
STORE NUMBER: 5481
STORE LOCATION: SOUTH HILL MALL 3500 S. MERIDIAN #450 PUYALLUP, WA 98373

DESIGN TYPE: LOW SCOPE GENERATION: P1

OPENING: 2021

ARCHITECT INFO: NELSON 311 ELM STREET, SUITE 600 CINCINNATI, OH 45202 513.241.3000

PROFESSIONAL STAMP: 11073 REGISTERED ARCHITECT JOHN G. BURK STATE OF WASHINGTON

ISSUE TYPE: LL/PERMIT/BID SET: 07/02/21

REVISIONS:

DRAWN BY: TS

A/E JOB NUMBER: 21.0001704.000

TITLE SHEET: PROJECT INFORMATION / SCOPE OF WORK

SHEET NUMBER: C0-0



GAP INC.  
STORE DEVELOPMENT  
2 FOLSOM STREET  
SAN FRANCISCO, CA 94105

REPS. I.D.: 0000141971  
STORE NUMBER: 5481  
STORE LOCATION: SOUTH HILL MALL  
3500 S. MERIDIAN #450  
PUYALLUP, WA 98373

DESIGN TYPE: LOW SCOPE  
GENERATION: P1  
OPENING: 2021

ARCHITECT INFO:  
**NELSON**  
311 ELM STREET, SUITE 600  
CINCINNATI, OH 45202  
513.241.3000  
www.NELSONWorldwide.com  
Nelco Architecture, Inc.

PROFESSIONAL STAMP:  
11073 REGISTERED ARCHITECT  
JOHN G. BURK  
STATE OF WASHINGTON

ISSUE TYPE:  
LL/PERMIT/BID SET: 07/02/21

REVISIONS:

DRAWN BY: TS  
A/E JOB NUMBER: 21.0001704.000

TITLE SHEET:  
SITE PLAN  
(FOR REFERENCE ONLY)

SHEET NUMBER:  
**C1-0**

NOTE:  
ALL LANDSCAPING AND  
HARDSCAPING ARE  
EXISTING AND ARE THE  
RESPONSIBILITY OF  
THE LANDLORD

LEASED AREA

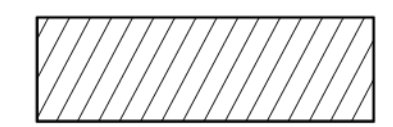

**OLD NAVY**  
SIZE: 16,173 SF  
USE: RETAIL  
LEGAL DESCRIPTION: MERCANTILE  
TYPE OF CONSTRUCTION: II-B  
SPRINKLERED  
GROUP B-2, ENCLOSED MALL: RETAIL  
COVERED BUILDING  
SOUTHILL MALL

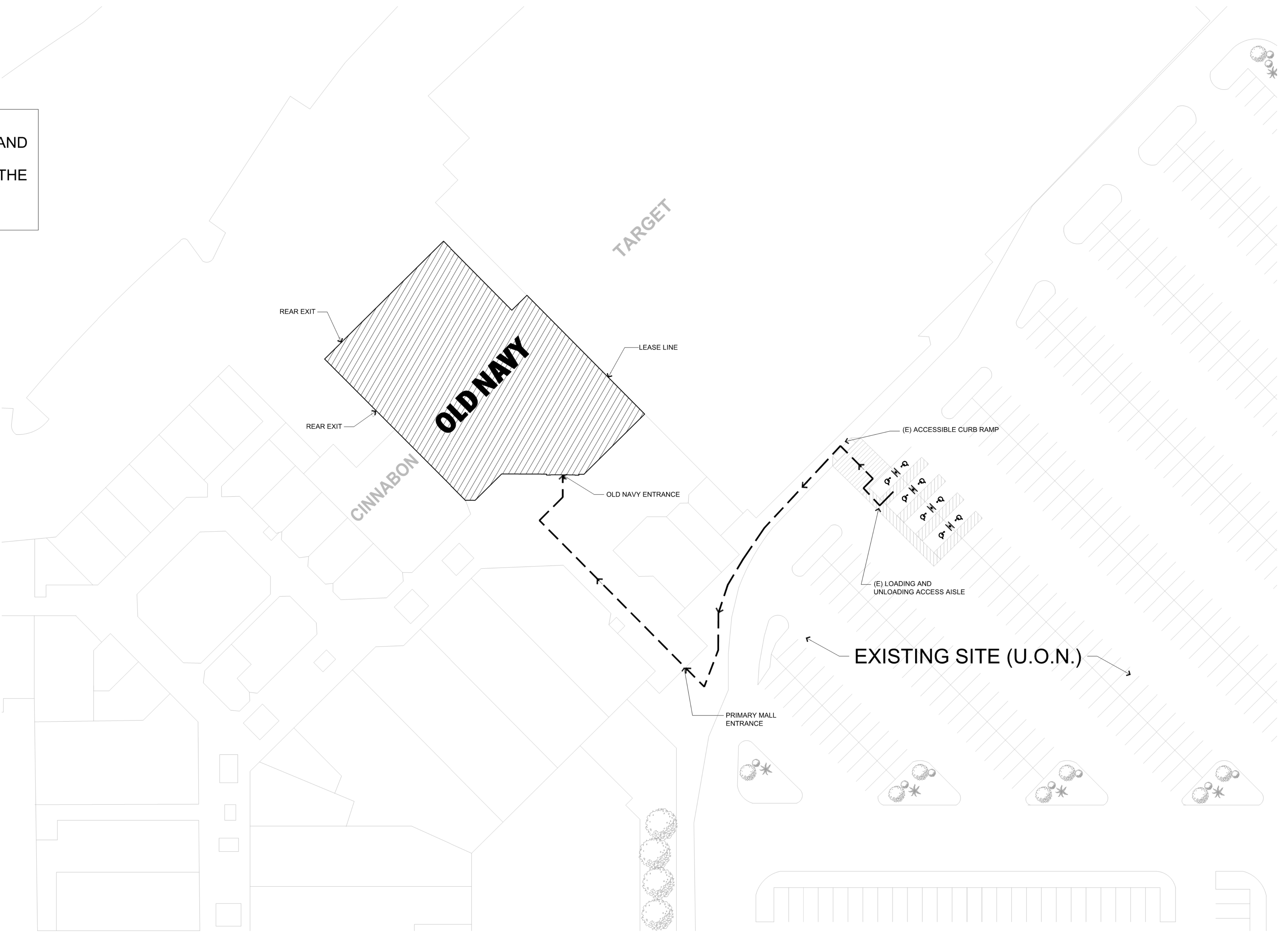

FOR REFERENCE ONLY

VICINITY MAP  
AVAILABLE ON C0-0

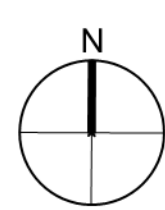

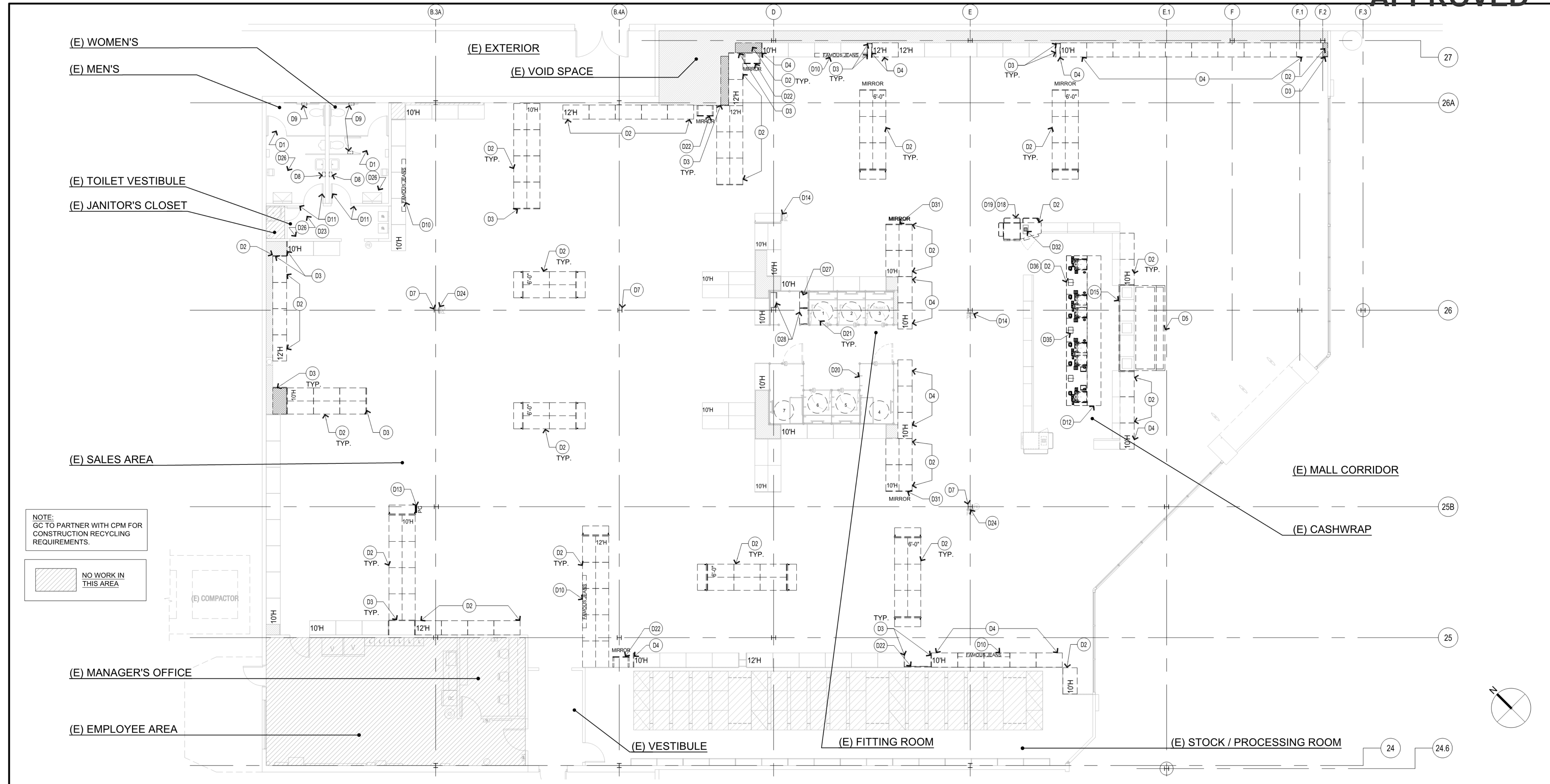

DEMO FLOOR PLAN

SCALE 1  
1/8" = 1'-0"

KEY DESCRIPTION	KEY DESCRIPTION	KEY DESCRIPTION
(D1) CLEAN AND PREP (E) FLOOR FOR NEW FLOOR FINISH. REMOVE AND DISPOSE OF (E) VINYL WALLBASE.	(D15) REMOVE AND DISPOSE OF (E) METAL CLADDING AND TRIM AT BACKWRAP AS INDICATED ON SHEET A6-0.	(D29) REMOVE (E) PROCESSING AREA TO ALLOW FOR (N) PROCESSING CHUTE CABINET AND (N) FITTING ROOM.
(D2) REMOVE & DISPOSE OF (E) FIXTURES AND EQUIPMENT. SEE 8 / A8-1.	(D16) REMOVE AND DISPOSE OF (E) BRACKETS AND SHELVING AT CASHWRAP. SEE 1/A6-2.	(D30) REMOVE (E) OLD VINYL FLOOR CO. WITH IN PRESCRIBED AREA FROM FLOOR. COMPLETELY CLEAN ALL ADHESIVE, PAINT RESIDUE FROM FLOOR. BEAD BLAST IN PRESCRIBED AREA AND SEAL PREPPED AREA WITH FLORIC POLYTECH, ON-2000 CLEARSEAL.
(D3) REMOVE AND DISPOSE OF (E) END PANEL.	(D17) REMOVE AND DISPOSE OF (E) FIXED STANCHIONS AT CASHWRAP. SEE 8/A6-1.	(D31) REMOVE (E) MIRROR AND END PANELS AND SALVAGE FOR RE-ATTACHMENT @ NEW BOOTHS/ET.
(D4) RELOCATE (E) FIXTURES AND EQUIPMENT, INCLUDING END PANEL. SEE 8 / A8-1.	(D18) RELOCATE (E) COOLER AND SHROUD. AT PRE-CONSTRUCTION WALK-THRU G.C. TO V.I.F. IF POWER RELOCATION AND/OR TRENCHING REQUIRED.	(D32) TRENCH (E) SLAB TO PROVIDE ELEC. CONDUIT FOR FIXTURE AS REQUIRED. REVIEW WITH GAP CONSTRUCTION SPM AT PRE-CONSTRUCTION WALK. FILL WITH (N) CONCRETE. BEAD BLAST AND SEAL PREPPED AREA W/FLORIC POLYTECH, ON-2000 CLEARSEAL. SEE 10/A8-1.
(D5) REMOVE (E) STAGE FIXTURE. GC TO REVIEW SLAB CONDITION WITH GAP CONSTRUCTION SPM AT PRE-CONSTRUCTION WALK.	(D19) REMOVE AND DISPOSE OF (E) GRAPHICS AT COOLER SHROUD. CLEAN AND REPAIR AS NECESSARY.	(D33) REMOVE AND DISPOSE OF (E) HAND DRYER. PATCH AND REPAIR TO RECEIVE NEW PAINT FINISH.
(D6) REMOVE AND DISPOSE OF (E) IN & OUT STICKERS ON ENTRY DOORS.	(D20) REMOVE AND DISPOSE OF (E) FITTING ROOM GRAPHICS.	(D34) REMOVE AND DISPOSE OF (E) FITTING ROOM CURTAINS AND HARDWARE IN THEIR ENTIRETY.
(D7) REMOVE AND DISPOSE OF (E) VINYL GRAPHIC FROM COLUMNS, TYP.	(D21) REMOVE AND DISPOSE OF (E) FITTING ROOM MATS.	(D35) GC TO VERIFY TRENCH LOCATION AND POWER FOR CASHWRAP. DISCONNECT (E) POWER TO CASHWRAP. REFER TO A1-0 AND ELECTRICAL FOR NEW CASHWRAP SCOPE.
(D8) REMOVE AND DISPOSE OF (E) SOAP DISPENSER. PATCH AND REPAIR TO RECEIVE NEW PAINT FINISH.	(D22) REMOVE AND DISPOSE OF (E) MIRROR.	(D36) REMOVE CASHWRAP ANCHORAGE BOLTS AND BEAD BLAST IN PRESCRIBED AREA. SEAL AREA WITH FLORIC POLYTECH, ON-2000 CLEARSEAL.
(D9) REMOVE AND DISPOSE OF (E) TOILET PAPER HOLDER. PATCH AND REPAIR TO RECEIVE NEW PAINT FINISH.	(D23) REMOVE AND DISPOSE OF (E) DISPLAY CABINET. PATCH & REPAIR WALL FOR REPAINTING.	
(D10) RELOCATE (E) FAMOUS JEANS SIGN. GC TO PROTECT / STORE AND ALIGN WITH VISUAL OPS FOR RELOCATION.	(D24) RELOCATE (E) PRICE CHECKER AND SIGNAGE. (E) PRICE CHECKER AND SIGN TO BE REINSTALLED AT SAME LOCATION.	
(D11) REMOVE AND SALVAGE (E) RESTROOM SIGNAGE. PATCH, REPAIR AND PAINT WALL TO REMOUNT (E) SIGNAGE.	(D25) REMOVE AND DISPOSE OF (E) WAINSCOT.	
(D12) REMOVE AND DISPOSE OF (E) ANTI FATIGUE MATS.	(D26) (E) WAINSCOT TO REMAIN	
(D13) RELOCATE (E) PRICE CHECKER, POWER AND SIGNAGE. REFER TO A1-1 FOR NEW LOCATION.	(D27) REMOVE EXISTING VOLUME CONTROL AND SAVE FOR REINSTALLATION. REFER TO SHEET A1-0 FOR NEW LOCATION	
(D14) (E) PRICE CHECKER AND SIGNAGE TO REMAIN	(D28) REMOVE SHELVING AND HANGER BARS AT (E) PROCESSING AREA TO ALLOW FOR NEW PROCESSING CHUTE CABINET INSERT.	

DEMO KEY NOTES

**DEFINITIONS:**  
**REMOVE & DISPOSE OF:** USED FOR BRAND SPECIFIC ITEMS THAT ARE NO LONGER REQUIRED BY OLD NAVY AND SHOULD BE RECYCLED AND DISPOSED OF.  
**REMOVE & SALVAGE:** USED FOR ITEMS TO BE SAVED AND RETURNED TO THE STORE MANAGER FOR RE-USE.  
**RELOCATE:** USED FOR ITEMS TO BE REMOVED AND RELOCATED PER NEW PLAN LAYOUT A1-0.

- CONTRACTOR SHALL VERIFY FIELD CONDITIONS AND NOTIFY ARCHITECT OF ALL DISCREPANCIES BEFORE PROCEEDING WITH WORK.
- PROVIDE AND MAINTAIN BARRICADES, LIGHTING AND GUARD RAILS AS REQUIRED BY APPLICABLE REGULATORY ADVISORY TO PROTECT OCCUPANTS OF BUILDING, WORKERS, AND PEDESTRIANS.
- ARRANGE AND PAY FOR DISCONNECT, REMOVING AND CAPPING UTILITY SERVICES WITH AREAS OF DEMOLITION, DISCONNECT AND STUB OFF. NOTIFY THE AFFECTED UTILITY CO. AND BUILDING MANAGER IN ADVANCE AND OBTAIN APPROVAL BEFORE STARTING THIS WORK.
- PLACE MARKERS TO INDICATE LOCATION OF DISCONNECTED SERVICES. IDENTIFY SERVICE LINES AND CAPPING LOCATIONS ON PROJECT RECORD DOCUMENTS.
- EXCEPT WHERE NOTED OTHERWISE, MAINTAIN POSSESSION OF MATERIALS BEING DEMOLISHED.
- DEMOLISH IN AN ORDERLY AND CAREFUL MANNER AS REQUIRED TO ACCOMMODATE NEW WORK AND MAXIMIZE RECYCLING AND/OR SALVAGE OF MATERIALS, INCLUDING THAT REQUIRED FOR CONNECTION TO THE EXISTING BUILDING. PROTECT EXISTING FOUNDATIONS AND SUPPORTING STRUCTURAL MEMBERS. PHASE DEMOLITION IN ACCORDANCE WITH CONSTRUCTION SCHEDULE.
- PERFORM DEMOLITION IN ACCORDANCE WITH APPLICABLE AUTHORITIES HAVING JURISDICTION.
- REPAIR ALL DEMOLITION PERFORMED IN EXCESS OF THAT REQUIRED AT NO COST TO THE OWNER.
- BURNING OF MATERIALS ON SITE IS NOT PERMITTED.
- IN AN OPEN STORE ALL STORE DEMOLITION WORK SHOULD BE COORDINATED WITH THE STORE MANAGER SO AS NOT TO DISRUPT STORE OPERATIONS. AREAS OF NEW CONSTRUCTION SHALL BE CORDONED OFF TO PREVENT DEBRIS AND DUST FROM GOING INTO THE REMAINING SALES FLOOR. ACCESS TO STOCKROOM AND PUBLIC RESTROOMS MUST BE MAINTAINED.
- REMOVE DEMOLISHED MATERIALS, TOOLS AND EQUIPMENT FROM SITE UPON COMPLETION OF WORK. LEAVE SITE IN A CONDITION ACCEPTABLE TO THE GAP PROJECT MANAGER.
- ALL EXISTING WORK NOT IN THIS SCOPE OF WORK SHALL BE MAINTAINED IN ITS ORIGINAL CONDITION. PROTECT WORK FROM DAMAGE RESULTING FROM THIS WORK.
- REMOVE ALL ABANDONED IMPROVEMENTS, NOT PART OF SCHEME, INCLUDING ELECTRICAL AND MECHANICAL IMPROVEMENTS UNLESS OTHERWISE NOTED IN CONSTRUCTION DOCUMENTS.
- EXISTING WORK: WITH PRIOR APPROVAL OF GAP AND THE RETURN OF PROPER CREDIT, EXISTING WORK WHICH FITS THE SCHEME MAY BE RE-USED.
- CONTRACTOR SHALL, IN THE WORK OF ALL TRADES, PERFORM ANY AND ALL CUTTING, PATCHING, RESTORING, REPAIRING AND THE LIKE NECESSARY TO COMPLETE THE WORK AND RESTORE ANY DAMAGED SURFACES RESULTING FROM THE WORK TO THEIR ORIGINAL CONDITION. ALL ROOF PATCHING SHALL RETURN AREA TO LIKE NEW CONDITION.
- GC TO VERIFY & COORDINATE, AS NEEDED, ANY OFFSITE STORAGE LOCATION FOR ANY LIFTS DURING STORE HOURS. (STOCK ROOM MAY BE USED IF SPACE ALLOWS, VERIFY WITH STORE MANAGER AND CPM).
- DURING CONSTRUCTION, COORDINATE W/ G.C. IF SPRINKLER HEADS NEED TO BE SHIFTED OR IF LIGHTS CAN SHIFT AS REQUIRED TO ALLOW CLEAR AREA FOR SPRAY. ANY CHANGES TO (E) SPRINKLER / ALARM SYSTEM MUST BE PERMITTED UNDER SEPARATE COVER.
- ALL LIGHT FIXTURES (OLD OR NEW) MUST BE OPERATIONAL TO ENSURE PUBLIC AREAS ARE WELL LIT DURING STORE OPEN HOURS.

GENERAL DEMO NOTES

B-21-0517

ISSUE TYPE:

LL/PERMIT/BID SET: 07/02/21

REVISIONS:

NO.	DESCRIPTION

DRAWN BY: TS  
A/E JOB NUMBER: 21.0001704.000

TITLE SHEET:  
DEMO FLOOR PLAN

SHEET NUMBER:  
D1-0



GAP INC.  
STORE DEVELOPMENT  
2 FOLSOM STREET  
SAN FRANCISCO, CA 94105

REPS. I.D.: 0000141971  
STORE NUMBER: 5481  
STORE LOCATION: SOUTH HILL MALL  
3500 S. MERIDIAN #450  
PUYALLUP, WA 98373

DESIGN TYPE: LOW SCOPE  
GENERATION: P1

OPENING: 2021

ARCHITECT INFO:  
**NELSON**  
311 ELM STREET, SUITE 600  
CINCINNATI, OH 45202  
513.241.3000  
www.NELSONWorldwide.com  
Nelco Architecture, Inc.

PROFESSIONAL STAMP:  
11073 REGISTERED ARCHITECT  
JOHN G. BURK  
STATE OF WASHINGTON

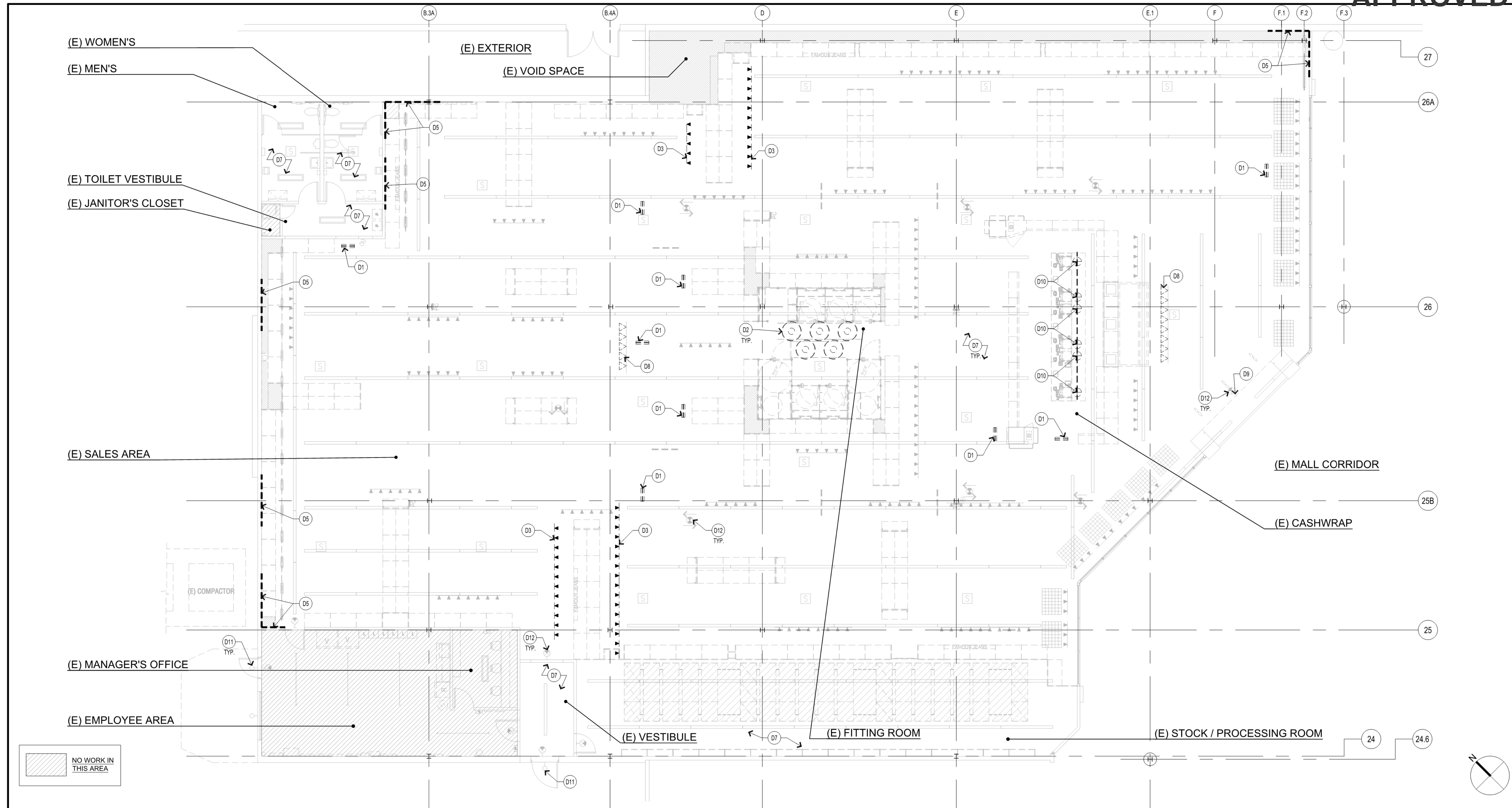

DEMO REFLECTED CEILING PLAN

SCALE  
1/8" = 1'-0" 1

ISSUE TYPE:  
LL/PERMIT/BID SET: 07/02/21

KEY	DESCRIPTION	KEY	DESCRIPTION
<b>DEMOLITION</b>		<b>DEMOLITION</b>	
D1	REMOVE AND DISPOSE OF (E) SUSPENDED SIGNAGE AND SUPPORTS. TAKE ANY ABANDONED POWER BACK TO "J" BOX.	D4	ILLUMINATED EXIT SIGN TO BE RELOCATED
D2	REMOVE AND DISPOSE OF (E) DRUM SHADE. (E) UNISTRUT TO REMAIN.		
D3	REMOVE AND SALVAGE (E) LIGHT FIXTURES. RELOCATE PER SHEET A1-1.		
D4	REMOVE (E) DRUM SHADE		
D5	REMOVE (E) VINYL WALL GRAPHIC & SIGNAGE INCLUDING FOAM LETTERS. PATCH AND REPAIR WALL AS NECESSARY.		
D6	REMOVE (E) REFLECTORS		
D7	ALL (E) LIGHT FIXTURES TO REMAIN U.N.O. REFER TO A1-1 FOR SCOPE OF RE-LAMPING.		
D8	REMOVE AND DISPOSE OF (E) BLACK TRACK HEADS. (E) TRACK TO REMAIN.		
D9	(E) PEOPLE COUNTER TO REMAIN		
D10	REMOVE AND DISPOSE OF (E) LIGHT FIXTURE. REMOVE AND SALVAGE (E) UNISTRUT. SEE A1-1 FOR NEW LOCATION.		
D11	(E) EXTERIOR LIGHTING, CENTERED ABOVE DOOR, TO REMAIN.		
D12	(E) ILLUMINATED EXIT SIGN TO REMAIN		

**GENERAL NOTES**

- G.C. TO SURVEY TYPES, QUANTITIES, AND LOCATIONS OF ALL EXISTING LIGHTING FIXTURES. G.C. SHALL PROVIDE FINDINGS TO A/E OF RECORD, IDENTIFYING ANY DISCREPANCIES BETWEEN LIGHTING PLANS AND EXISTING CONDITIONS PRIOR TO PROCEEDING WITH WORK.
- ALL LAMPS IN CUSTOMER FACING AREAS ARE TO BE RE-LAMPED.
- HIGH DUST, VACUUM & CLEAN ALL SURFACES ABOVE 10'-0" A.F.F. (INCLUDE TOP OF LIGHT FIXTURES AND HVAC UNITS/DUCTS PRIOR TO PAINTING).
- ALL CEILING ITEMS SHALL BE EXISTING TO REMAIN U.N.O.
- REFER TO SHEET A1-1 FOR SCOPE AND LOCATION OF RELOCATED AND/OR RE-LAMPED FIXTURES.
- FIRE SPRINKLER AND ALARM SYSTEMS ARE EXISTING AND NOT PART OF PROJECT SCOPE. ANY MODIFICATIONS TO THESE ITEMS SHALL REQUIRE A SEPARATE PERMIT.

SYMBOL	DESCRIPTION	DET/SHT
[Symbol]	(E) STRIP LIGHT FIXTURE	
[Symbol]	DEMO (E) PENDANT LIGHT FIXTURE	
[Symbol]	(E) TRACK LIGHTING	
[Symbol]	DEMO (E) STRIP LIGHT FIXTURE	
[Symbol]	(E) LIGHT WITH DRUM SHADE	
[Symbol]	(E) TRACK LIGHTING TO BE REMOVED	SEE A1-1 FOR NEW LOCATIONS
[Symbol]	DEMO (E) CLG MOUNTED SIGN	SHEET A7-3
[Symbol]	(E) SPEAKER	
[Symbol]	(E) EXIT LIGHT	
[Symbol]	(E) SURFACE MOUNTED FLUORESCENT	
[Symbol]	(E) MARKETING GRID	
[Symbol]	(E) 18" WALL WASHER	

DEMO REFLECTED CEILING PLAN KEY NOTES AND GENERAL NOTES

SYMBOL LEGEND

REVISIONS:

DRAWN BY: TS  
A/E JOB NUMBER: 21.0001704.000

TITLE SHEET:  
DEMO REFLECTED CEILING PLAN

SHEET NUMBER:

**D1-1**

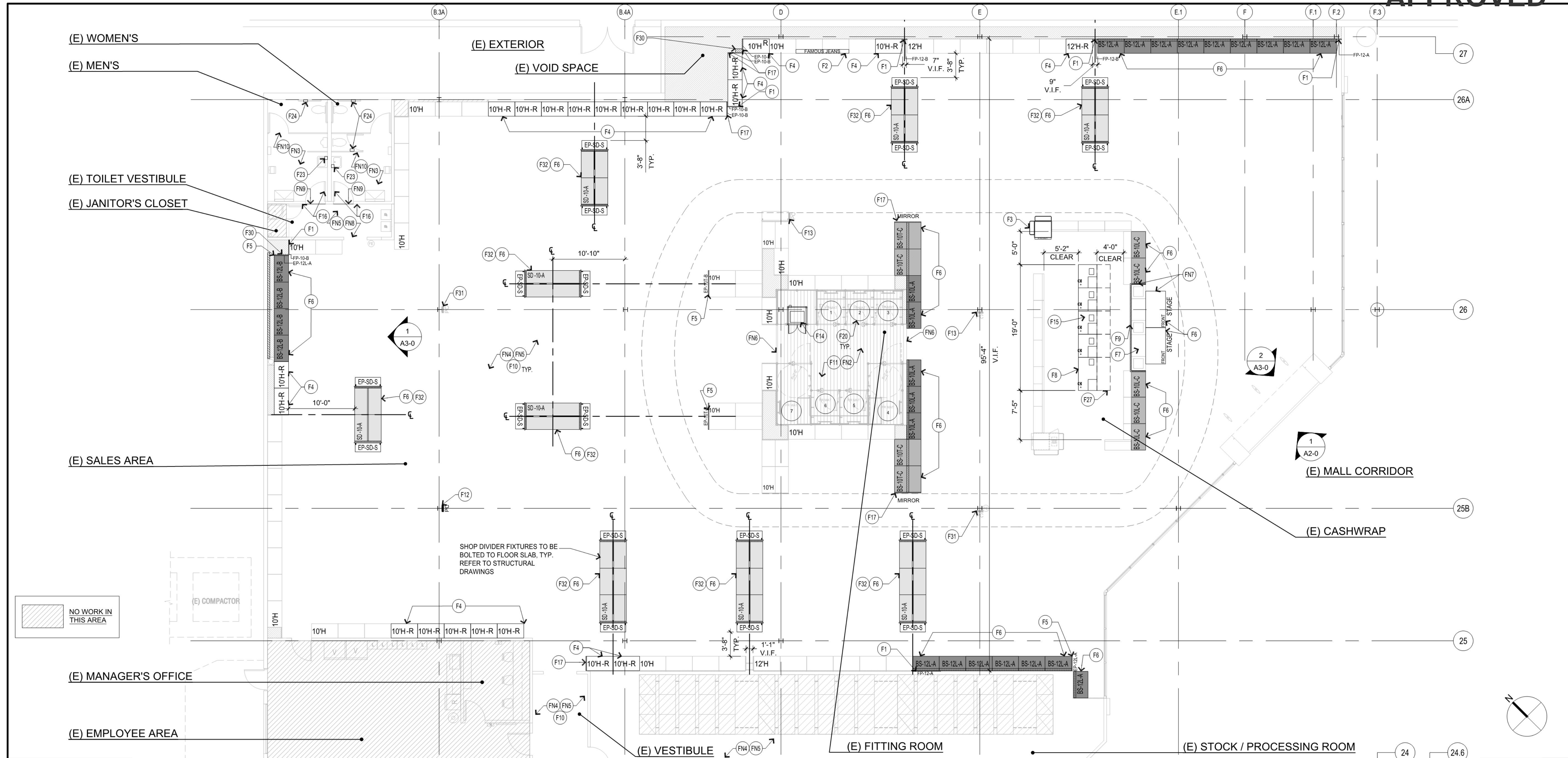

**FLOOR PLAN**

SCALE 1/8" = 1'-0" 1

KEY	DESCRIPTION	DTL/SHT	KEY	DESCRIPTION	DTL/SHT	KEY	DESCRIPTION	DTL/SHT	GENERAL NOTES	DESCRIPTION	SYMBOL
<b>FIXTURES</b>											
(F1)	(N) FILLER PANEL - VERIFY DIMENSION IN FIELD	-	(F16)	RECESSED FLOOR RECEPTACLES, SEE ELEC FOR SIZE	-	(FN2)	VINYL WOOD FLOORING - ARMSTRONG BIOME ST154 ALTITUDE - ISLE OF SKYE 9" X 48" LVT PLANK FLOORING	-	<b>GENERAL NOTES</b> 1. ALL DIMENSIONS MARKED "CLEAR" SHALL BE MAINTAINED AND SHALL ALLOW FOR THICKNESS OF ALL FINISHES. 2. DIMENSIONS SHOWN FOR LOCATING WALLS ARE TO FACE OF FINISH U.O.N. 3. INSTALL TOILET ACCESSORIES IN ACCORDANCE WITH DRAWINGS AND MANUFACTURER'S INSTALLATION INSTRUCTIONS AND RECOMMENDATIONS. 4. MOUNTING LOCATION AND HEIGHTS: AS INDICATED ON DRAWINGS AND IN CONFORMANCE WITH REQUIREMENTS FOR ACCESS FOR PERSONS WITH DISABILITIES. 5. G.C. TO COORDINATE SCHEDULE, DELIVERY, & INSTALLATION WITH VENDOR. 6. DURING ALL PHASES OF WORK, DO NOT DISTURB THE DELIVERIES AND FUNCTIONS OF ADJACENT AND NEIGHBORING TENANTS. 7. ALL CONSTRUCTION WORK SHOULD BE COORDINATED WITH THE STORE MANAGER SO AS NOT TO DISRUPT STORE OPERATIONS. AREAS OF NEW CONSTRUCTION SHALL BE CORDONED OFF TO PREVENT DEBRIS AND DUST FROM GOING INTO THE REMAINING SALES FLOOR. ACCESS TO STOCKROOM AND PUBLIC RESTROOMS MUST BE MAINTAINED. 8. G.C. TO PROVIDE ANY TEMPORARY SIGNAGE AND LOCKING MECHANISMS AS REQUIRED TO MAINTAIN ACCESS TO A PUBLIC RESTROOM AT ALL TIMES DURING STORE HOURS. 9. EACH CONTRACTOR SHALL LEAVE THE SITE IN A NEAT, CLEAN AND ORDERLY CONDITION UPON THE COMPLETION OF HIS WORK ON A DAILY BASIS. • AREA OF WORK TO BE DUSTED, SWEEPED AND MOPPED TO SAME CONDITION AS START OF WORK • ALL WASTE, RUBBISH AND EXCESS MATERIALS SHALL BE REMOVED FROM THE SITE PROMPTLY. • THE GENERAL CONTRACTOR SHALL BE RESPONSIBLE FOR REMOVAL AND DISPOSAL OF ALL TRASH, INCLUDING TRASH GENERATED FROM OWNER FURNISHED ITEMS AND BY OWNER'S CONTRACTORS FOR THE DURATION OF THE PROJECT. 10. AFTER CONSTRUCTION IS COMPLETE, G.C. TO THOROUGHLY CLEAN STORE OF ANY CONSTRUCTION DEBRIS OR DUST.	NEW 10'-0" HIGH "L" BOOTHSETS	BS-10L-A BS-10L-C
(F2)	RELOCATE (E) FAMOUS JEAN SHELF SIGN AND ALIGN WITH VISUAL OPS TEAM ON PLACEMENT. SECURE PER VENDOR SPECIFICATIONS. PROTECT AND STORE EXTRA FAMOUS JEANS SIGN IN BOH.	-	(F17)	(N) FITTING ROOM HOOK BY VENDOR	-	(FN3)	RESTROOM FINISHES: - AT PRE-CONSTRUCTION WALK-THRU, GC & SPM TO REVIEW PATCH, REPAIR, OR REPAINT SCOPE TO BRING CUSTOMER-FACING AREAS TO "LIKE NEW" APPEARANCE - REMOVE SIGNAGE PRIOR TO PAINTING AND REINSTALL ONCE DRY. - DEEP CLEAN PRIOR TO PAINTING - PAINT WALLS/CEILING - SHERWIN WILLIAMS, PRO MAR 200 ZERO VOC 200 SEMI GLOSS SUPER WHITE PM-1 - DEEP CLEAN/MAINTENANCE OF (E) RESTROOM FIXTURES	-		NEW 12'-0" HIGH "L" BOOTHSETS	BS-12L-A
(F3)	RELOCATE (E) COOLER AND SHROUD. AT PRE-CONSTRUCTION WALK, G.C. TO V.I.F. IF POWER RELOCATION AND/OR TRENCHING REQUIRED.	10 / A8-1	(F18)	(N) FITTING ROOM 36" DIA. FLOOR MATS	-	(FN4)	HALLWAY FINISHES: - AT PRE-CONSTRUCTION WALK-THRU, GC & SPM TO REVIEW PATCH, REPAIR, OR REPAINT SCOPE TO BRING CUSTOMER-FACING AREAS TO "LIKE NEW" APPEARANCE - REMOVE SIGNAGE PRIOR TO PAINTING AND REINSTALL ONCE DRY. - DEEP CLEAN PRIOR TO PAINTING - PAINT WALLS/CEILING - SHERWIN WILLIAMS, PRO MAR 200 ZERO VOC 200 SEMI GLOSS SUPER WHITE PM-1 - DEEP CLEAN/MAINTENANCE OF (E) FIXTURES	-		NEW 10'-0" HIGH "T" BOOTHSETS	BS-10L-C
(F4)	RELOCATED "L" BOOTHSETS	1 / A8-1	(F19)	PRE-FABRICATED FITTING ROOM PARTITION, INSTALL (N) MIRROR WITH LIGHT BY VENDOR	-	(FN5)	PAINT WALLS - SHERWIN WILLIAMS, PRO MAR 200 ZERO VOC EGG-SHELL - SUPER WHITE PM-1	-		(E) TO REMAIN	10'H 12'H
(F5)	INSTALL NEW ENDPANELS PROVIDED BY VENDOR	3 / A8-1	(F20)	(N) SOAP DISPENSER: BOBRICK B-4112 - STAINLESS STEEL. ADHERE TO MIRROR, ALIGN WITH B.O. CORNER OF MIRROR AGAINST FRAME. CAULK ALL EDGES WITH CLEAR SEALANT.	3/A7-3	(FN6)	PAINT DOORS, FRAMES, AND COLUMNS - SHERWIN WILLIAMS, PRE CATALYZED WATERBASED EPOXY - SEMI GLOSS - SUPER WHITE PM-1	-		(E) RELOCATED	10'H-R 12'H-R
(F6)	INSTALL (N) FIXTURE	A8-1	(F21)	(N) TOILET PAPER DISPENSER: BOBRICK B-4288 - STAINLESS STEEL	3/A7-3	(FN7)	PROVIDE TRANSITION STRIP AT ENTRY PER ARMSTRONG TO MEET ACCESSIBILITY REQ. MERCER 833 1" X 1/8" REDUCER STRIP, COLOR 532 BLACK BROWN	-		(E) BOOTHSETS	10'H-A
(F7)	RELOCATE (E) VOLUME CONTROL TO INSIDE OF BACKWRAP	-	(F22)	(N) TOILET PARTITIONS: FORMICA MODEL 9969-58 NAVY BLUE MATTE FINISH. SEE PRODUCT SPECIFICATIONS FOR MOUNTING	8/A7-3	(FN8)	AT PRE-CONSTRUCTION WALK-THRU, GC TO REVIEW W/ CPM CONDITION OF STAGE AREA TO EVALUATE SCOPE. PATCH/REPAIR BACK OF BACKWRAP AS NECESSARY TO MATCH (E) FINISH	-		SHOP DIVIDERS ON CASTERS. GC TO ASSEMBLE IN FIELD	EP-SD-S EP-SD-M
(F8)	(N) MOBILE CASHWRAP (STANDARD AND ADA MODULES) BY VENDOR.	1,2,3 / A6-0	(F23)	(N) ELECTRIC HAND DRYER: DYSON AB12, SPRAYED NICKEL, SURFACE MOUNT, 1/4" PROJECTION	8/A7-3	(FN9)	HALLWAY FINISHES: - AT PRE-CONSTRUCTION WALK-THRU, GC & SPM TO REVIEW PATCH, REPAIR, OR REPAINT SCOPE TO BRING CUSTOMER-FACING AREAS TO "LIKE NEW" APPEARANCE - REMOVE SIGNAGE PRIOR TO PAINTING AND REINSTALL ONCE DRY. - DEEP CLEAN PRIOR TO PAINTING - PAINT WALLS/CEILING - SHERWIN WILLIAMS, PRO MAR 200 ZERO VOC 200 SEMI GLOSS - SUPER WHITE PM-1 - DEEP CLEAN/MAINTENANCE OF (E) FIXTURES	-		SHOP DIVIDER END PANELS	EP-SD-S EP-SD-M
(F9)	(N) METAL TRIM ON BACKWRAP BY VENDOR.	4 / A6-0	(F24)	(N) ANTI-FATIGUE MATS SHOWN DASHED (2'-0" X 5'-0" AND 2'-0" X 3'-6")	-	(FN10)	TRANSITION STRIP: ROPPE #168 UNDERSLUG REDUCER, COLOR 193 BLACK BROWN	-		FILLER PANEL	FP-10-B / FP-12-A/B
(F10)	GC TO INSTALL (N) COROPLAST PANELS IN (E) BOOTHSET PANELS BY VENDOR AS IDENTIFIED BY CONSTRUCTION SPM & GC	4 / A6-0	(F25)	DASHED FIXTURES SHOWN FOR REFERENCE ONLY. FIXTURE INSTALLATION UNDER SEPARATE SUBMITTAL. REFER TO ELECTRICAL SHEETS FOR POWER DATA REQUIREMENTS. SEE ELEC.	SEE ELEC.	(FN11)	(N) VINYL FLOORING - ARMSTRONG 34331 - REJUVENATIONS CLASSICS - STONE RUN - LITHOS FELCITE.	-		FIXTURE FINISH KEY	A - WOOD B - WHITE MELAMINE C - WHITE MELAMINE / WOOD
(F11)	INSTALL (N) FITTING ROOM GRAPHICS AND DOOR GRAPHICS BY VENDOR. INSTALL GRAPHICS OVER (E) MIRROR, IF APPLICABLE.	7 / A8-1	(F26)	RELOCATED (E) FILLER PANEL	-	(FN12)	NON COVED VINYL BASE - ROPPE, TYP. TS 4" - 175 SLATE GRAY. G.C. TO VERIFY AND MATCH (N) VINYL WALLBASE HEIGHT WITH (E) WALLBASE BEING REMOVED.	-		G.C. TO VERIFY COUNT WITH VENDOR. SEE A8-1 FOR DETAILS	
(F12)	RELOCATED (E) PRICE CHECKER, POWER AND SIGNAGE.	A6-2	(F27)	CAP VOID WITH WIRE MASH	1/A7-3	(FN13)	WALLSCOOT 705 GUM WOOD 960 2 1/2" X 1/4" X 96" WOOD SCROBE TO FLOOR AND PROVIDE CONTINUOUS BEAD OF GRAY TINTED CAULK AT SLAB EXTEND 1/2" BEHIND BOOTH SETS.	-		FIXTURE LEGEND AND FIXTURE FINISH KEY	
(F13)	(E) PRICE CHECKER, SIGNAGE AND POWER LOCATION TO REMAIN	A6-2	(F28)	RE-INSTALL (E) PRICE CHECKER, SIGNAGE AND POWER AT SAME LOCATION AFTER GRAPHIC REMOVAL AND PAINTING COMPLETION	A6-2						
(F14)	(N) PROCESSING CHUTE. G.C. TO PROVIDE POWER OUTLET ACCESSIBLE FROM CABINET INTERIOR.	9/A8-1	(F29)	SHOP DIVIDER FIXTURES TO BE BOLTED TO FLOOR SLAB, TYP. REFER TO STRUCTURAL DRAWINGS. G.C. TO ALIGN WITH CPM AND VM OPS ON DIVIDER EXACT LOCATIONS BEFORE BOLTING DOWN SHOP DIVIDERS.	5/A8-1						
(F15)	INSTALL (N) FLOOR BOX TO CASHWRAP AREA AS NEEDED. REFER TO ELECTRICAL FOR LOCATIONS.	ELEC. & 5/A6-0									
(F16)	REMOUNT (E) RESTROOM SIGNAGE	7/A7-3									
(F17)	RELOCATED (E) 10'H END PANEL, AND/OR END PANEL WITH MIRROR TO BE INSTALLED AT NEW OR RELOCATED BOOTHSETS	-									

**FLOOR KEY NOTES AND GENERAL NOTES**

**ISSUE TYPE:**  
LL/PERMIT/BID SET: 07/02/21

**REVISIONS:**

DRAWN BY: TS  
A/E JOB NUMBER: 21.0001704.000

TITLE SHEET:  
**FIXTURE FLOOR PLAN**

SHEET NUMBER:

**A1-0**



GAP INC.  
STORE DEVELOPMENT  
2 FOLSOM STREET  
SAN FRANCISCO, CA 94105

REPS. I.D.: 0000141971  
STORE NUMBER: 5481  
STORE LOCATION: SOUTH HILL MALL  
3500 S. MERIDIAN #450  
PUYALLUP, WA 98373

DESIGN TYPE: LOW SCOPE  
GENERATION: P1

OPENING: 2021

ARCHITECT INFO:  
**NELSON**  
311 ELM STREET, SUITE 600  
CINCINNATI, OH 45202  
513.241.3000  
www.NELSONworldwide.com  
Nelco Architecture, Inc.

PROFESSIONAL STAMP:

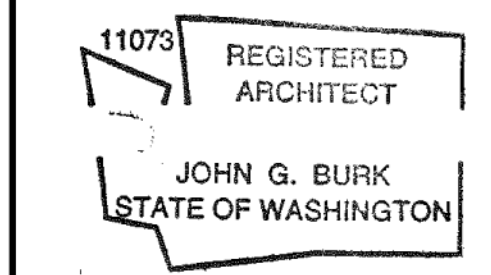

ISSUE TYPE:

LL/PERMIT/BID SET: 07/02/21

REVISIONS:

DRAWN BY: TS  
A/E JOB NUMBER: 21.0001704.000

TITLE SHEET:  
REFLECTED CEILING PLAN

SHEET NUMBER:

A1-1

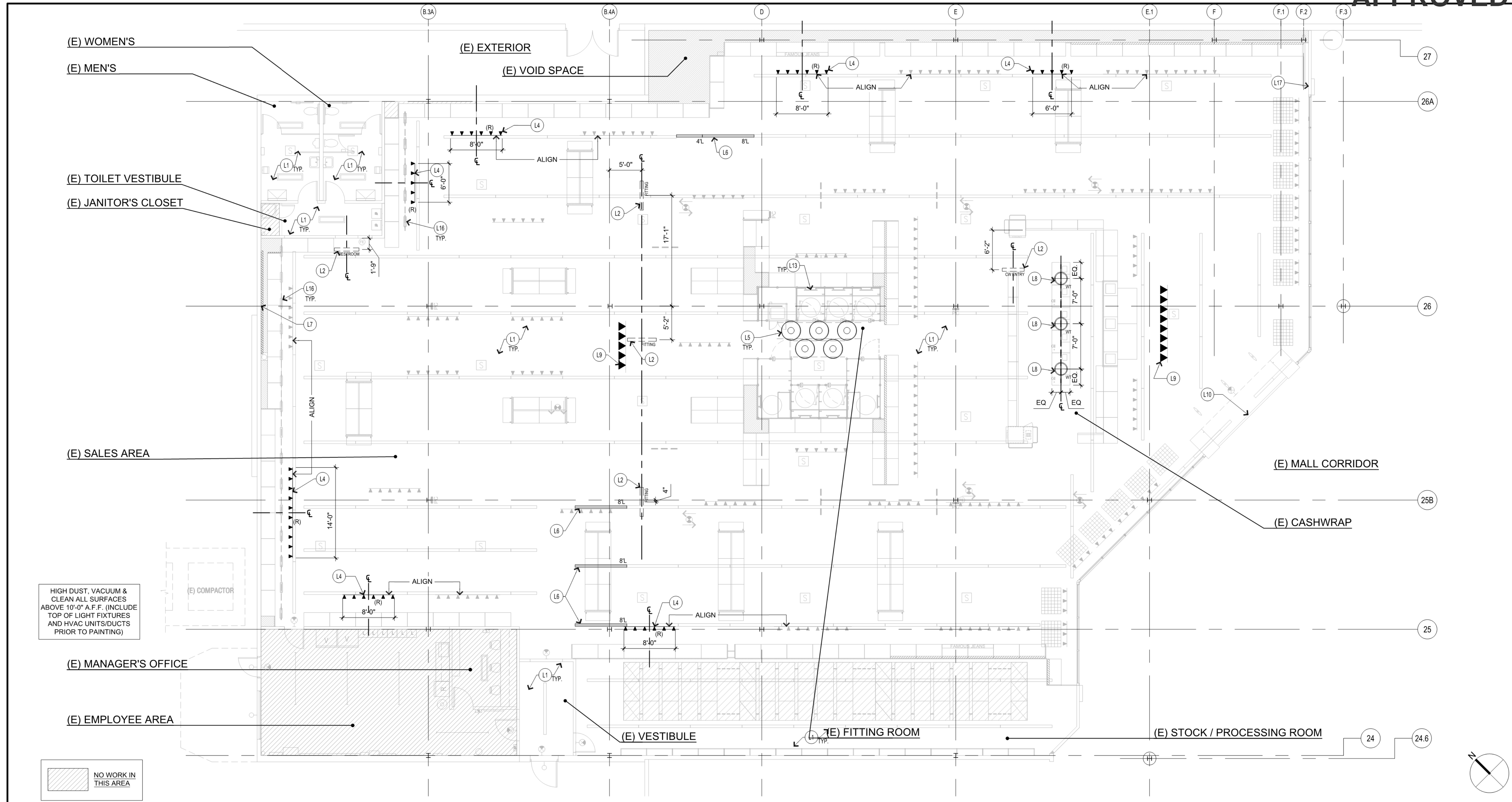

HIGH DUST, VACUUM & CLEAN ALL SURFACES ABOVE 10'-0" A.F.F. (INCLUDE TOP OF LIGHT FIXTURES AND HVAC UNITS/DUCTS PRIOR TO PAINTING)

NO WORK IN THIS AREA

REFLECTED CEILING PLAN

SCALE 1/8" = 1'-0" 1

KEY	DESCRIPTION	DET/SHT	KEY	DESCRIPTION	DET/SHT	SYMBOL	DESCRIPTION	DET/SHT	SYMBOL	DESCRIPTION	DET/SHT
<b>KEYNOTES</b>						<b>KEYNOTES</b>					
(L1)	G.C. TO RELAMP (E) FIXTURES ON SALES FLOOR, FITTING ROOMS, TOILET ROOM HALLWAY, TOILET ROOMS, AND IN CAVITY BEHIND STOREFRONT SIGNAGE. AT PRE-CONSTRUCTION WALK-THRU, GC TO VERIFY OPERATION OF LIGHTS AND PROVIDE FEEDBACK IF LIGHT FIXTURE AND/OR BALLAST NEED TO BE REPLACED.	-	(L10)	(N) GRATITUDE GRAPHIC BY VENDOR CENTERED IN TRANSOM ABOVE ENTRY.	2/A3-0	(E)	(E) STRIP LIGHT FIXTURE	-	(E)	RELOCATED STRIP LIGHT FIXTURE	-
(L2)	(N) SUSPENDED SIGNAGE PROVIDED BY VENDOR INSTALLED BY G.C. SEE DETAILS FOR MOUNTING HEIGHTS. PROVIDE NEW UNISTRUT AS REQUIRED.	2,4,5,6 / A7-3	(L11)	(N) FROSTED WINDOW FILM / TRANSOM, 3M 3635-70 WHITE DIFFUSER FILM / FILM TO COVER EXTENTS OF WINDOW BEHIND GRAPHIC.	2/A4-0	(N)	(N) PENDANT LIGHT FIXTURE	-	(N)	(N) EXT LIGHT	-
(L3)	(N) MIRROR LIGHT FIXTURE	-	(L12)	(N) ILLUMINATED EXIT SIGN	-	(E)	(E) TRACK LIGHTING	-	(E)	(E) SURFACE MTD FLUORESCENT	-
(L4)	RELOCATED TRACK LIGHTS. G.C. TO ADJUST TRACKS AS NEEDED FOR RELOCATED LIGHT PLACEMENT.	-	(L13)	G.C. TO RELAMP (E) MIRRORS IN FITTING ROOMS	-	(N)	(N) STRIP LIGHT FIXTURE	-	(E)	(E) 18" WALL WASHER	-
(L5)	REPLACE DRUM SHADES WITH WHITE TRANSLUCENT SHADE PROVIDED BY VENDOR.	-	(L14)	(E) RE-MOUNTED PRICE CHECKER SIGNAGE	2/A6-2	(E)	(E) LIGHT WITH (N) DRUM SHADE	-	(E)	(E) MARKETING GRID	-
(L6)	(N) FLUORESCENT LIGHT FIXTURE TO MATCH EXISTING	-	(L15)	NEW WHITE SPACE GRAPHIC, TALK NAVY TO ME	2/A3-0	(R)	RELOCATED TRACK LIGHTING	-	(N)	(N) TRACK HEADS ON (E) TRACK	-
(L7)	(N) O.N. ELLIPSE GRAPHIC	1 / A3-0	(L16)	AT PRE-CONSTRUCTION WALK-THRU, GC TO VERIFY (E) WALL WASHER LIGHT FIXTURES ARE OPERATIONAL. DISCUSS WITH SENIOR CONSTRUCTION MANAGER IF NOT OPERATIONAL.	-	(N)	(N) TRACK LIGHTING	-	(N)	(N) CLG MTD SIGN	SHEET A7-3
(L8)	(N) WHITE PENDANT FIXTURE. B.O. FIXTURE AT 9'-6" A.F.F. MOUNT TO LIGHT TRACK. SPACE AS DIMENSIONED. RELOCATE UNISTRUT AS REQUIRED TO LOCATE PENDANT AT PROPER HEIGHT	-	(L17)	NEW WHITE SPACE GRAPHIC, FASHION FOR THE PEOPLE	2/A3-0	(S)	(E) SPEAKER	-	(E)	(E) EXIT LIGHT	-
(L9)	ADD (N) WHITE TRACK HEADS AT EXISTING TRACK.	-									

REFLECTED CEILING PLAN KEY NOTES AND GENERAL NOTES

- GENERAL NOTES**
- PROVIDE ADEQUATE CLEARANCES FOR FIXTURES, CEILING AND RELATED PERTINENT ITEMS NECESSARY TO MAINTAIN THE SPECIFIED HEIGHTS A.F.F.
  - ADDITIONAL HANGER AND SAFETY WIRES FOR LIGHT FIXTURES AS REQUIRED BY LOCAL CODES, TO BE THE RESPONSIBILITY OF THE G.C.
  - REAR EXIT DOOR EXTERIOR LIGHT FIXTURES TO CONNECT WITH LL ELECTRICAL PANEL.
  - G.C. TO SURVEY TYPES, QUANTITIES, AND LOCATIONS OF ALL EXISTING LIGHTING FIXTURES. G.C. SHALL PROVIDE FINDINGS TO A/E OF RECORD, IDENTIFYING ANY DISCREPANCIES BETWEEN LIGHTING PLANS AND EXISTING CONDITIONS PRIOR TO PROCEEDING WITH WORK.
  - ALL LAMPS IN CUSTOMER FACING AREAS ARE TO BE RE-LAMPED.
  - HIGH DUST, VACUUM & CLEAN ALL SURFACES ABOVE 10'-0" A.F.F. (INCLUDE TOP OF LIGHT FIXTURES AND HVAC UNITS/DUCTS PRIOR TO PAINTING)

SYMBOL LEGEND

SYMBOL	DESCRIPTION	DET/SHT	SYMBOL	DESCRIPTION	DET/SHT
(E)	(E) STRIP LIGHT FIXTURE	-	(E)	RELOCATED STRIP LIGHT FIXTURE	-
(N)	(N) PENDANT LIGHT FIXTURE	-	(N)	(N) EXT LIGHT	-
(E)	(E) TRACK LIGHTING	-	(E)	(E) SURFACE MTD FLUORESCENT	-
(N)	(N) STRIP LIGHT FIXTURE	-	(E)	(E) 18" WALL WASHER	-
(E)	(E) LIGHT WITH (N) DRUM SHADE	-	(E)	(E) MARKETING GRID	-
(R)	RELOCATED TRACK LIGHTING	-	(N)	(N) TRACK HEADS ON (E) TRACK	-
(N)	(N) TRACK LIGHTING	-	(N)	(N) CLG MTD SIGN	SHEET A7-3
(S)	(E) SPEAKER	-	(E)	(E) EXIT LIGHT	-



GAP INC.  
STORE DEVELOPMENT  
2 FOLSOM STREET  
SAN FRANCISCO, CA 94105

REPS. I.D.: 0000141971  
STORE NUMBER: 5481  
STORE LOCATION: SOUTH HILL MALL  
3500 S. MERIDIAN #450  
PUYALLUP, WA 98373

DESIGN TYPE: LOW SCOPE  
GENERATION: P1

OPENING: 2021

ARCHITECT INFO:

**NELSON**  
311 ELM STREET, SUITE 600  
CINCINNATI, OH 45202  
513.241.3000  
www.NELSONWorldwide.com  
Nelco Architecture, Inc.

PROFESSIONAL STAMP:

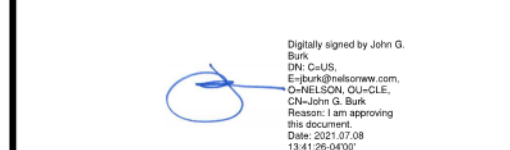
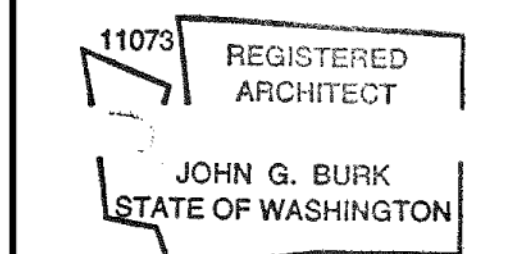

ISSUE TYPE:

LL/PERMIT/BID SET: 07/02/21

REVISIONS:

DRAWN BY: TS

A/E JOB NUMBER: 21.0001704.000

TITLE SHEET:

STOREFRONT ELEVATION

SHEET NUMBER:

A2-0

B-21-0517

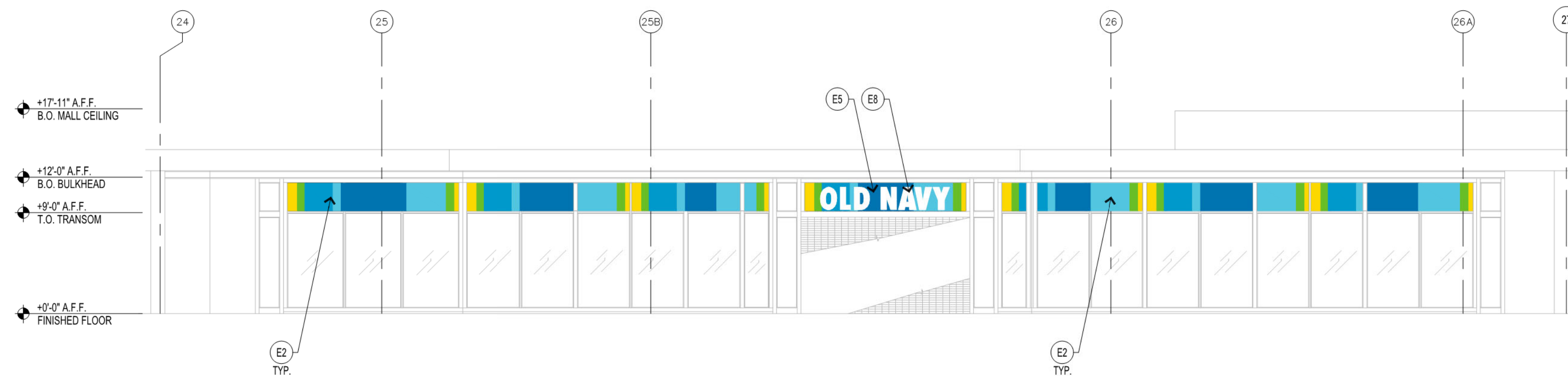

FRONT ELEVATION - DEMOLITION

SCALE:

1/8" = 1'-0"

2

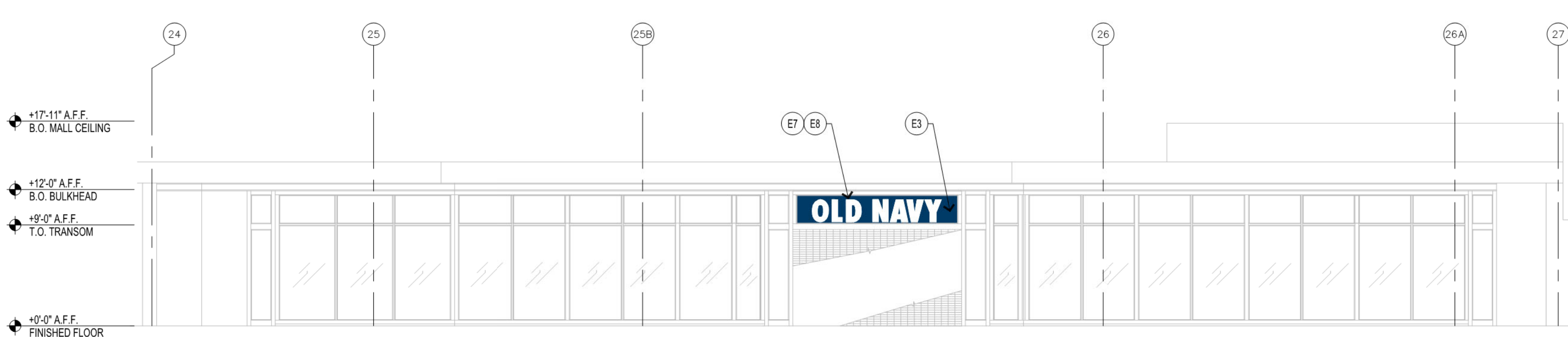

FRONT ELEVATION - NEW WORK

SCALE:

1/8" = 1'-0"

1

**NOTE:**  
SIGNAGE VENDOR TO OBTAIN  
SEPARATE PERMIT FOR ALL  
EXTERIOR SIGNAGE RELATED WORK.

KEYNOTES

(E1)	POWER WASH STOREFRONT	(E8)	(E) SIGNAGE TO REMAIN.
(E2)	VENDOR TO REMOVE (E) STRIPED VINYL GRAPHICS FROM STOREFRONT. THOROUGHLY CLEAN STOREFRONT AS REQUIRED AFTER REMOVAL.	(E9)	REMOVE (E) 'M' AND 'O' 'M' GRAPHIC.
(E3)	REPLACE VINYL GRAPHIC WITH OLD NAVY BLUE BY VENDOR	(E10)	REMOVE (E) 'M' GRAPHIC.
(E4)	INSTALL (M) OPAQUE FILM 3M 775-11 WHITE OPAQUE FILM		
(E5)	REMOVE (E) STRIPED VINYL FROM OLD NAVY SIGNAGE		
(E6)	(M) SIGNAGE BY VENDOR		
(E7)	AT PRE-CONSTRUCTION WALK-THRU, GC TO VERIFY SIGNAGE AND FACADE LIGHTING, IF ANY, ARE OPERATIONAL. ALIGN ON NEXT STEPS WITH GAP CONSTRUCTION SPM IF NOT OPERATIONAL.		

FRONT FACADE ELEVATION KEY NOTES

AT PRE-CONSTRUCTION WALK-THRU, GC TO VERIFY SIGNAGE AND FACADE LIGHTING, IF ANY, ARE OPERATIONAL.



GAP INC.  
STORE DEVELOPMENT  
2 FOLSOM STREET  
SAN FRANCISCO, CA 94105

REPS. I.D.: 0000141971  
STORE NUMBER: 5481  
STORE LOCATION: SOUTH HILL MALL  
3500 S. MERIDIAN #450  
PUYALLUP, WA 98373

DESIGN TYPE: LOW SCOPE  
GENERATION: P1  
OPENING: 2021

ARCHITECT INFO:  
**NELSON**  
311 ELM STREET, SUITE 600  
CINCINNATI, OH 45202  
513.241.3000  
www.NELSONWorldwide.com  
Nelco Architecture, Inc.

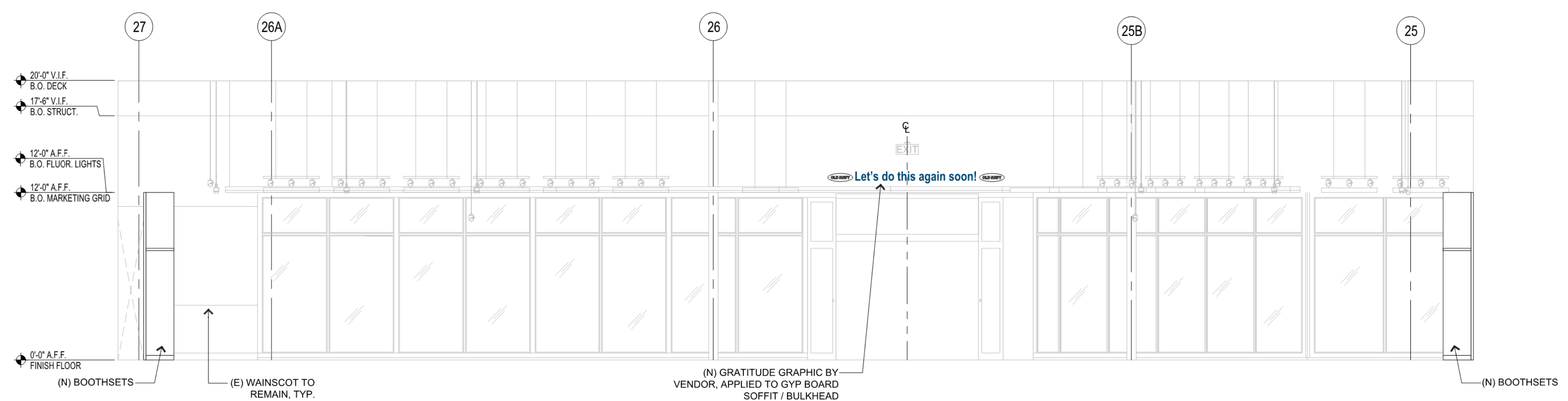

INTERIOR ELEVATION (FRONT WALL)

SCALE: 3/16"= 1'-0" 2

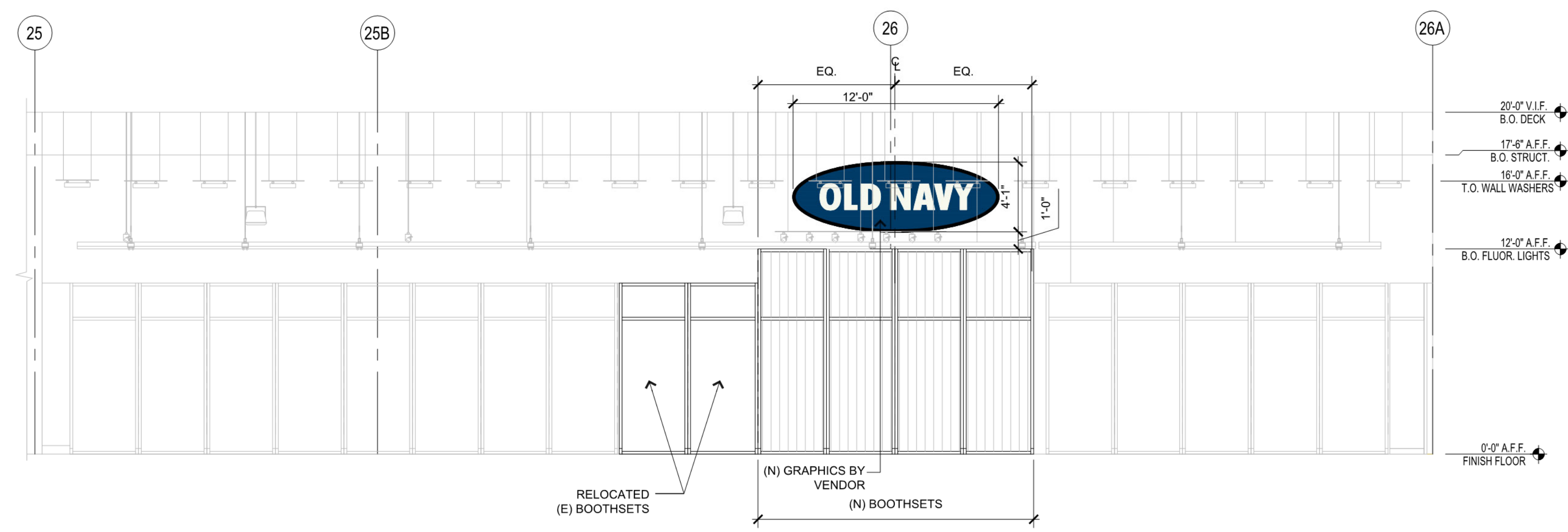

INTERIOR ELEVATION (BACK WALL)

SCALE: 3/16"= 1'-0" 1

PROFESSIONAL STAMP:  
11073 REGISTERED ARCHITECT  
JOHN G. BURK  
STATE OF WASHINGTON

ISSUE TYPE:  
LL/PERMIT/BID SET: 07/02/21

REVISIONS:

DRAWN BY: TS  
A/E JOB NUMBER: 21.0001704.000

TITLE SHEET:  
INTERIOR ELEVATIONS

SHEET NUMBER:  
A3-0





GAP INC.  
STORE DEVELOPMENT  
2 FOLSOM STREET  
SAN FRANCISCO, CA 94105

REPS. I.D.: 0000141971  
STORE NUMBER: 5481  
STORE LOCATION: SOUTH HILL MALL  
3500 S. MERIDIAN #450  
PUYALLUP, WA 98373

DESIGN TYPE: LOW SCOPE  
GENERATION: P1

OPENING: 2021

ARCHITECT INFO:

**NELSON**  
311 ELM STREET, SUITE 600  
CINCINNATI, OH 45202  
513.241.3000  
www.NELSONWorldwide.com  
Nelco Architecture, Inc.

PROFESSIONAL STAMP:

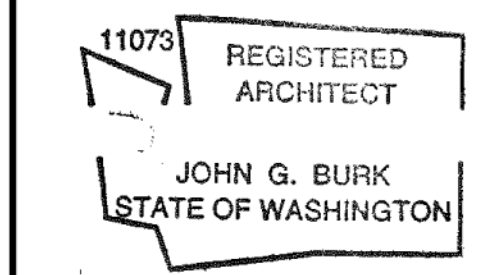

ISSUE TYPE:  
LL/PERMIT/BID SET: 07/02/21

REVISIONS:

DRAWN BY: TS  
A/E JOB NUMBER: 21.0001704.000

TITLE SHEET:  
CASHWRAP AND BACKWRAP DETAILS

SHEET NUMBER:

**A6-0**

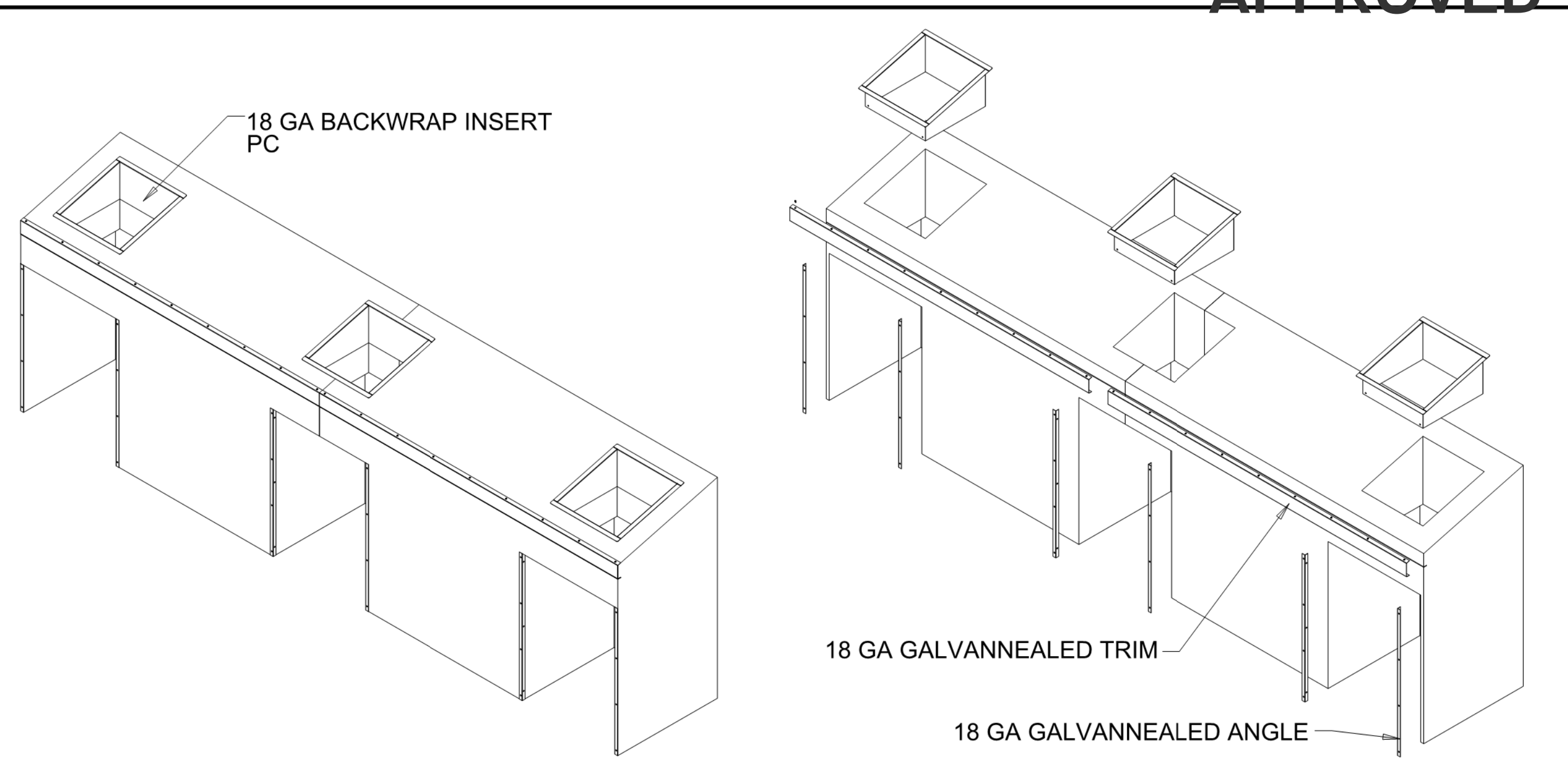

BACKWRAP DETAIL SCALE: N.T.S. 4

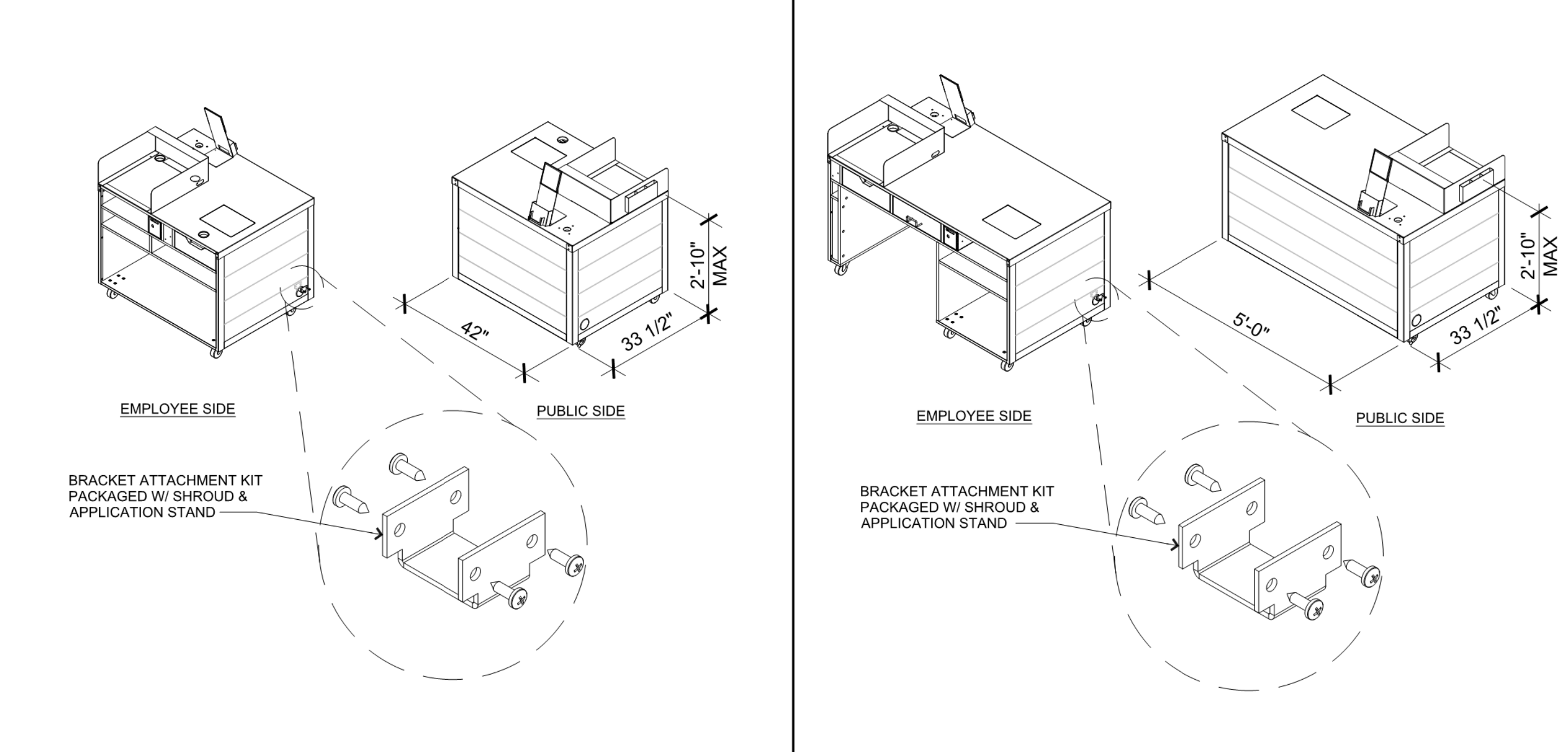

STANDARD CASHWRAP UNIT SCALE: N.T.S. 3 ADA CASHWRAP UNIT SCALE: N.T.S. 2

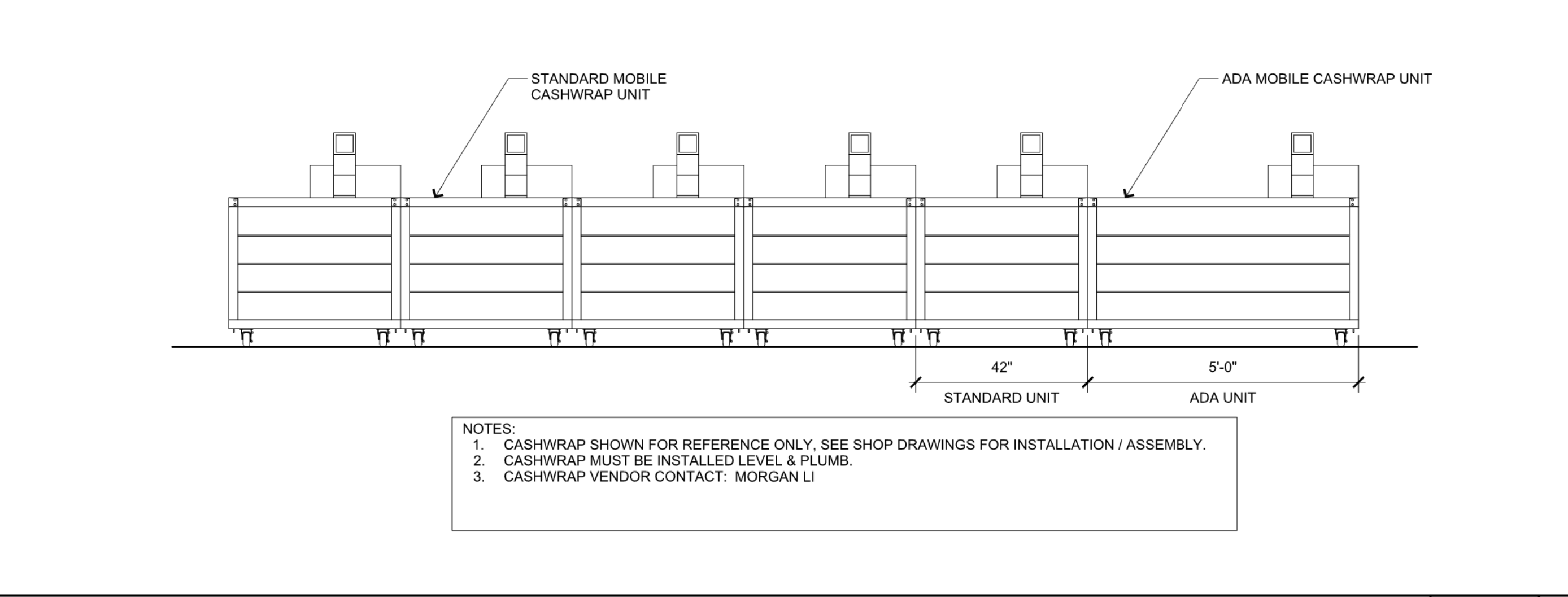

CASHWRAP ELEVATION (FOR REFERENCE USE ONLY) SCALE: N.T.S. 1

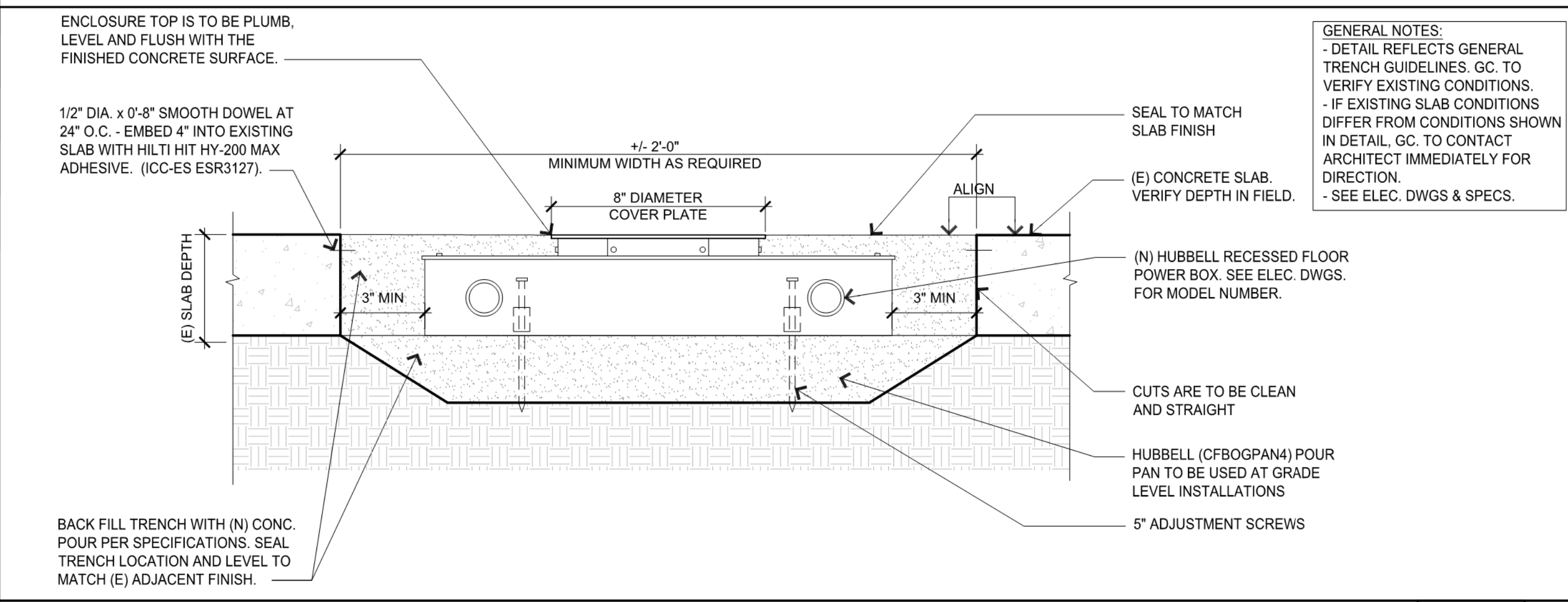

RECESSED FLOOR POWER BOX SCALE: N.T.S. 5

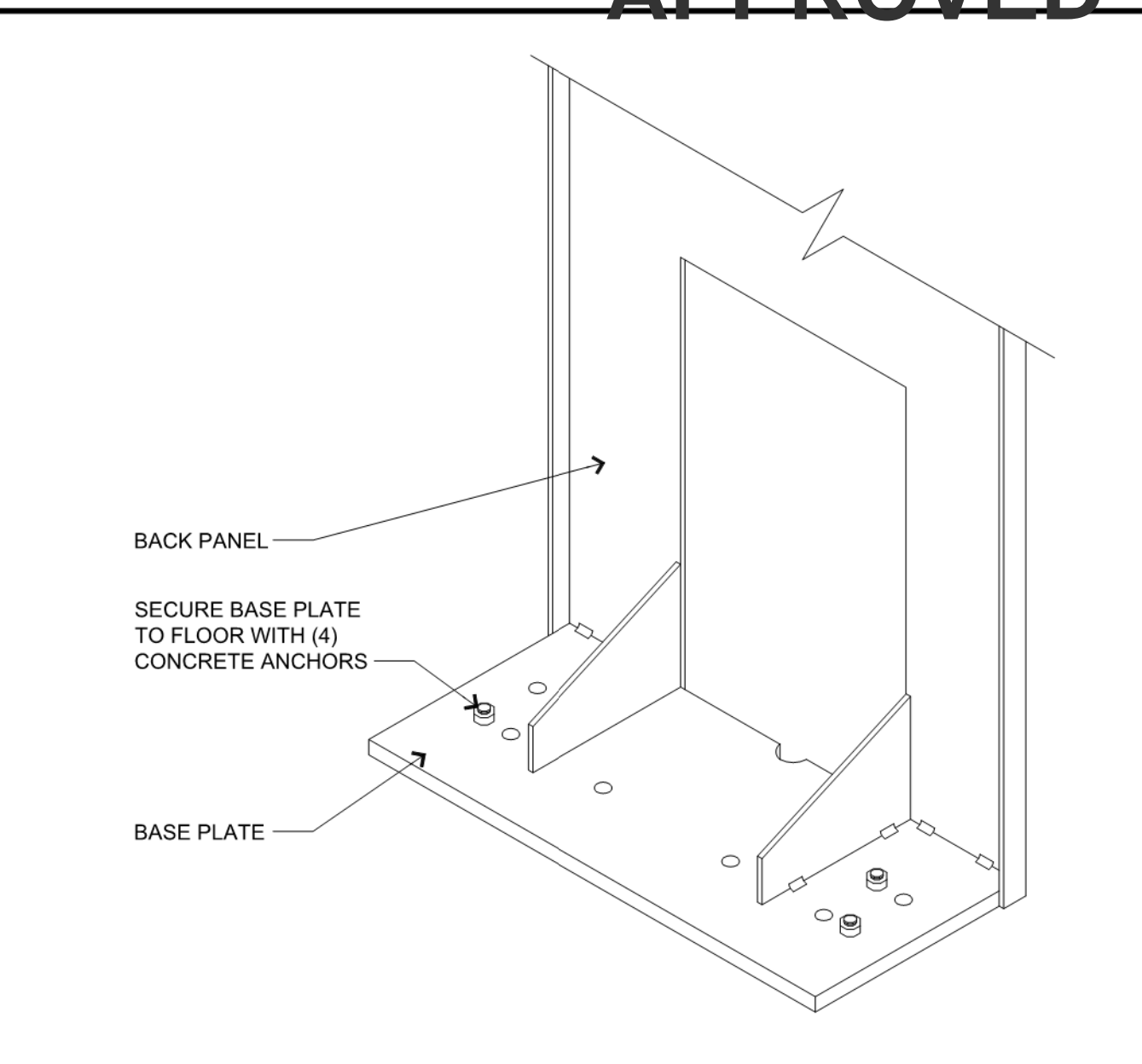
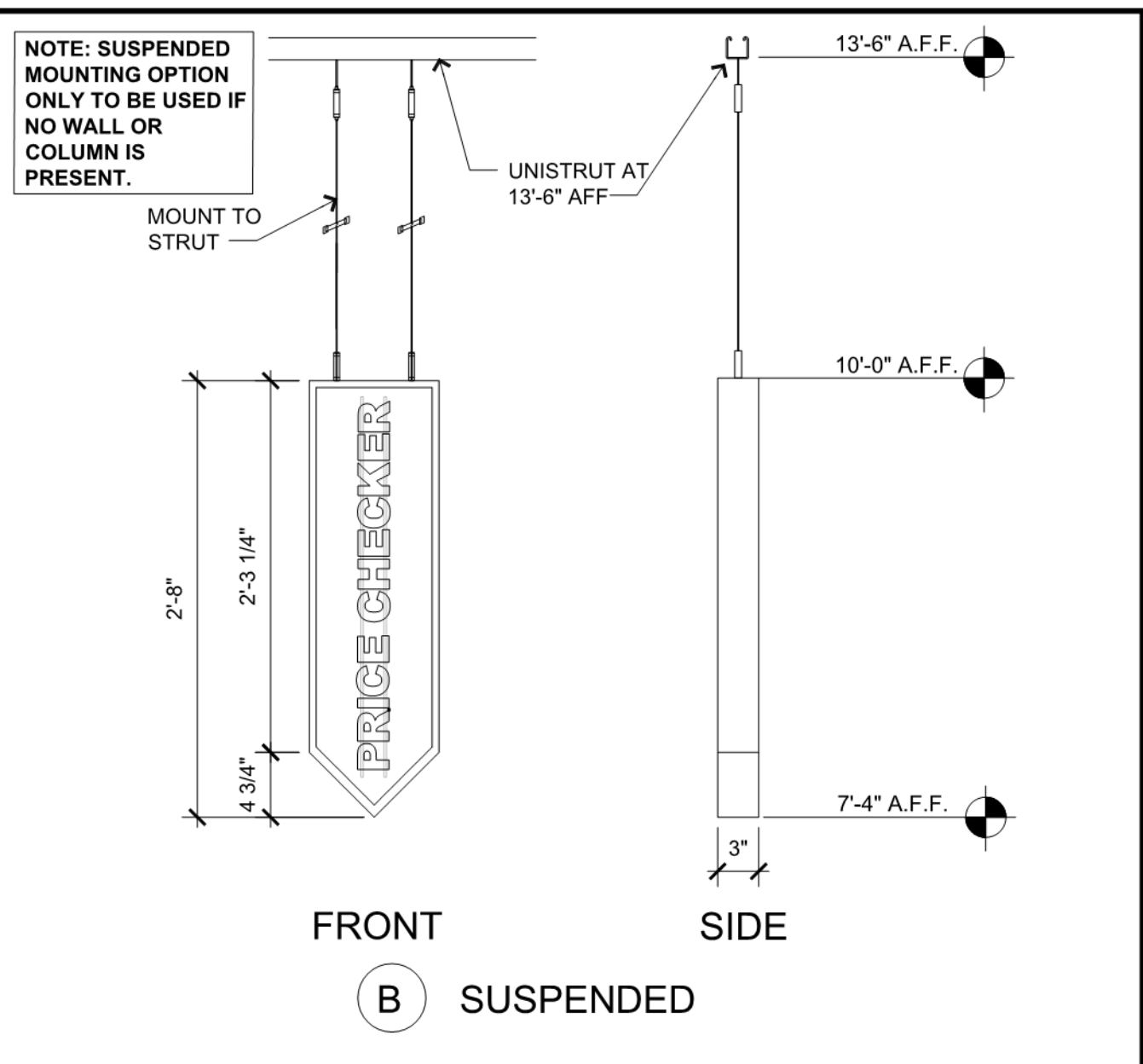
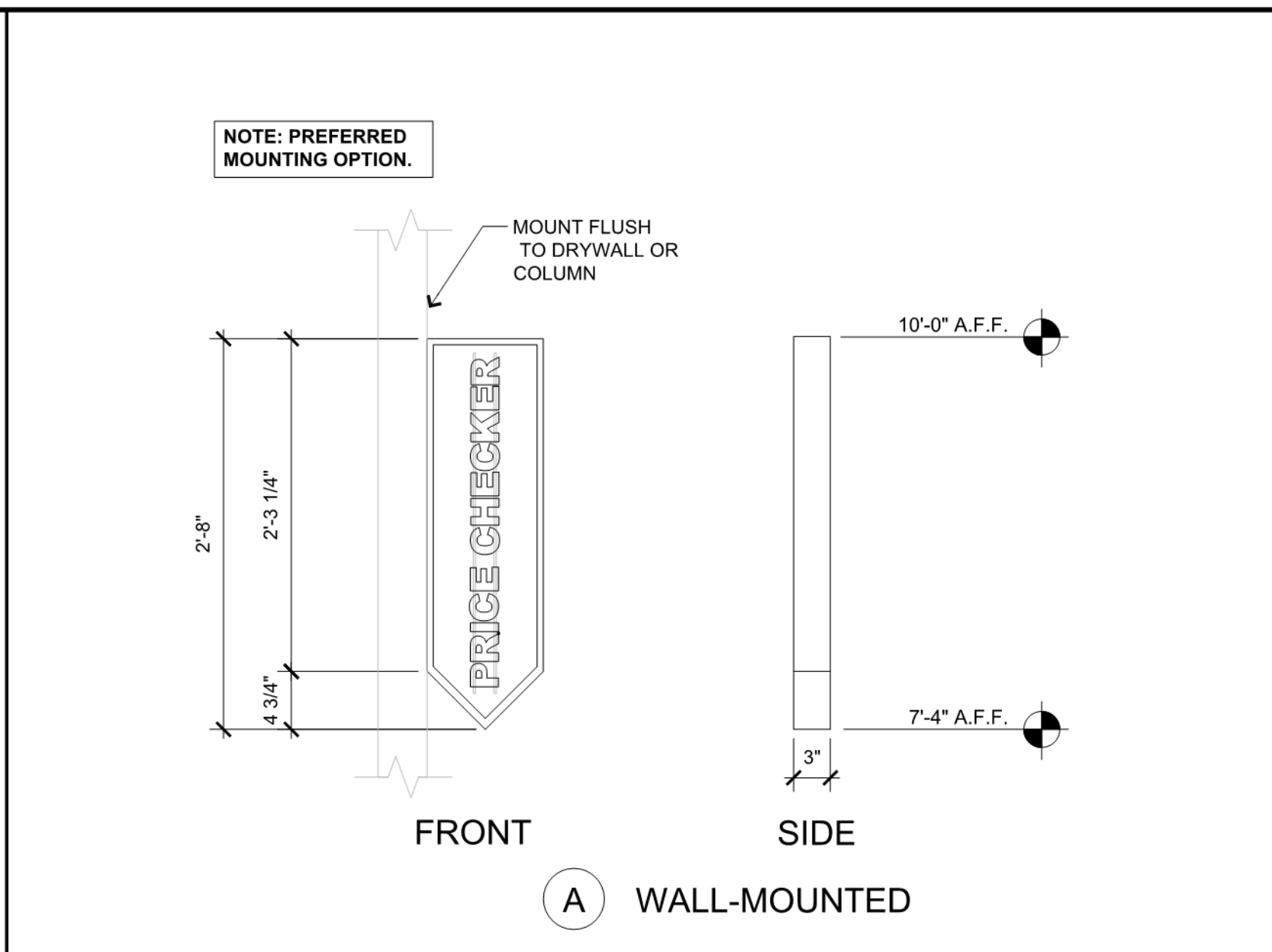
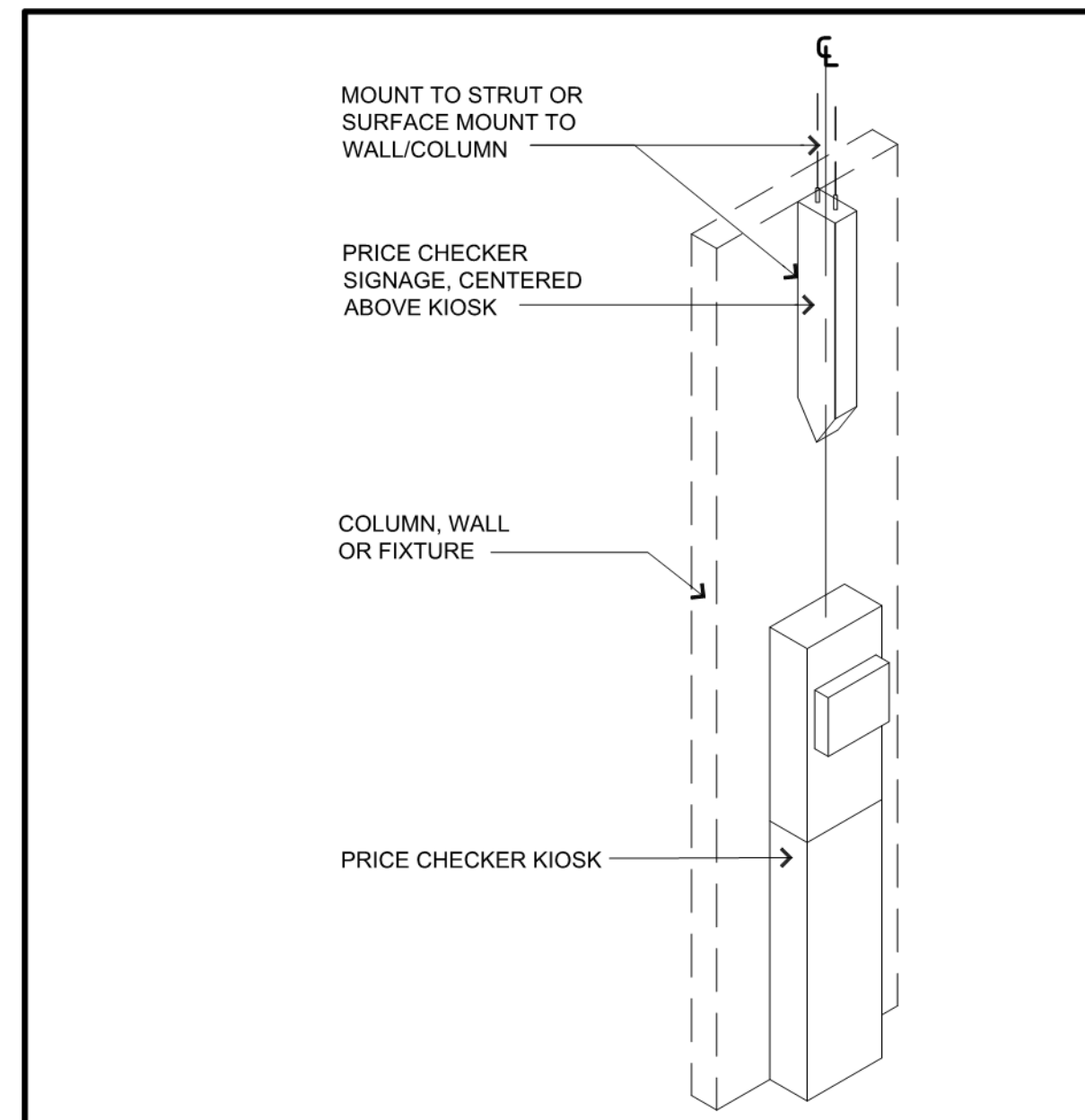

PRICE CHECKER SIGNAGE SCALE: NTS 6

PRICE CHECKER SIGNAGE SCALE: 1" = 1'-0" 4

PRICE CHECKER BASE PLATE SCALE: NTS 2

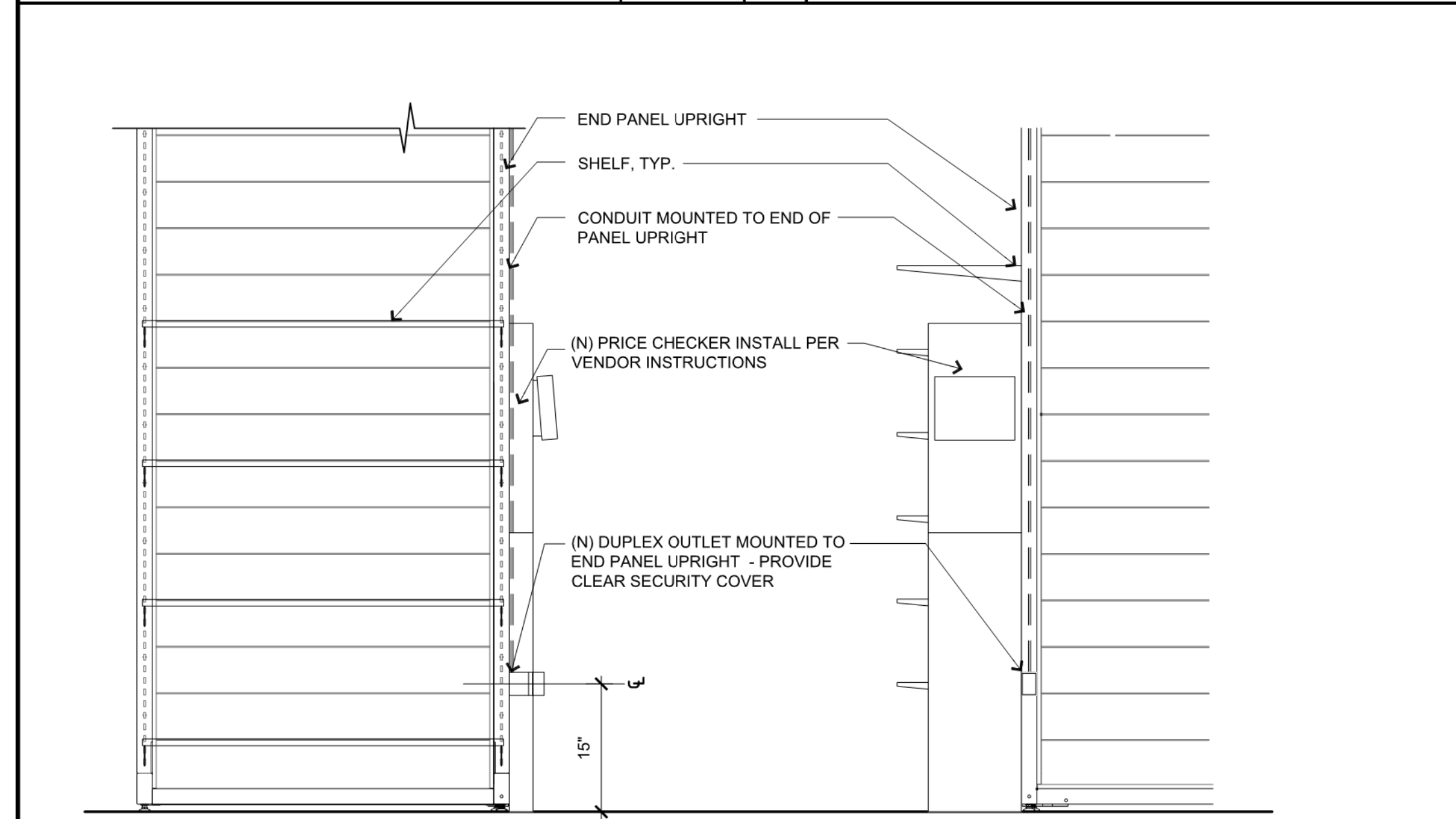

PRICE CHECKER @ BOOTHSET END PANEL - ELEVATION

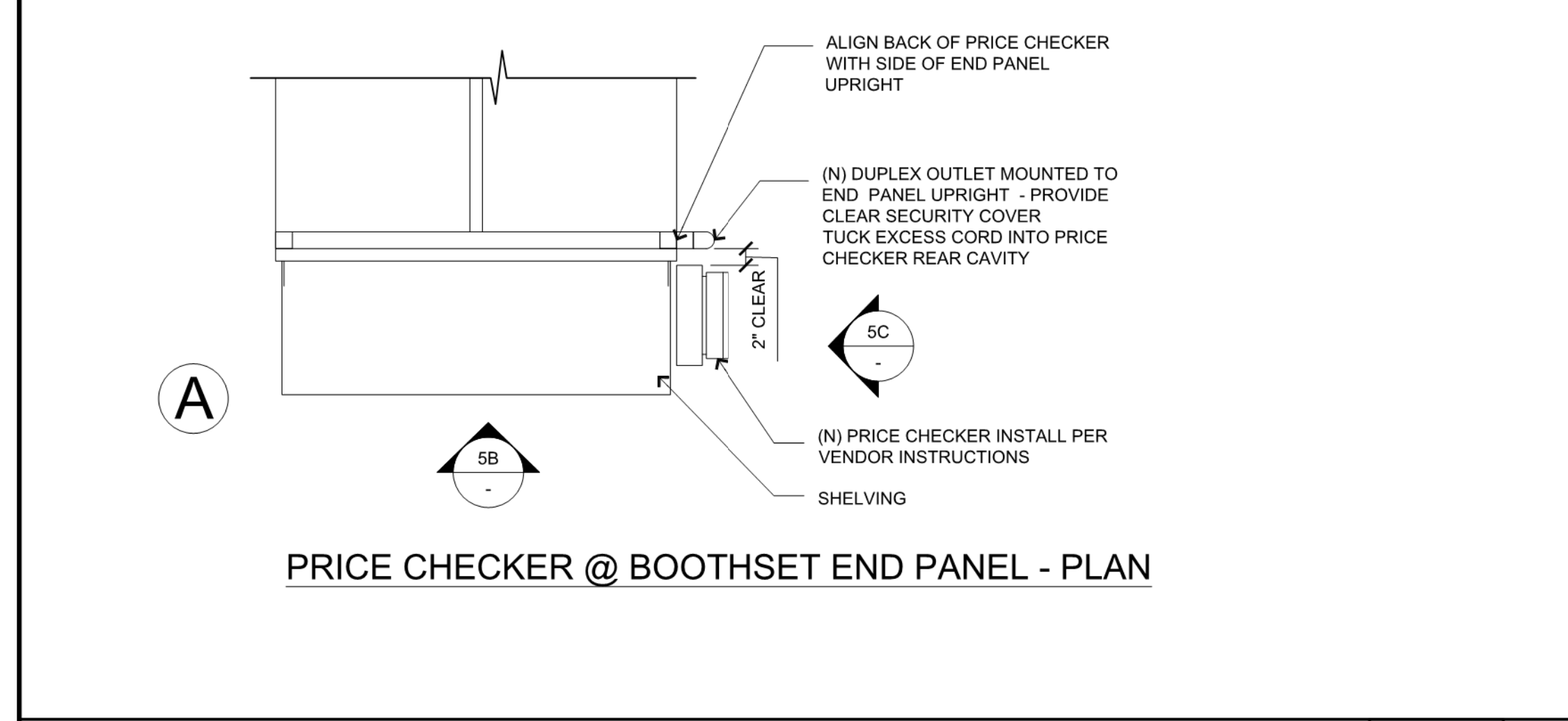

PRICE CHECKER @ BOOTHSET END PANEL - PLAN SCALE: 3/4" = 1'-0" 5

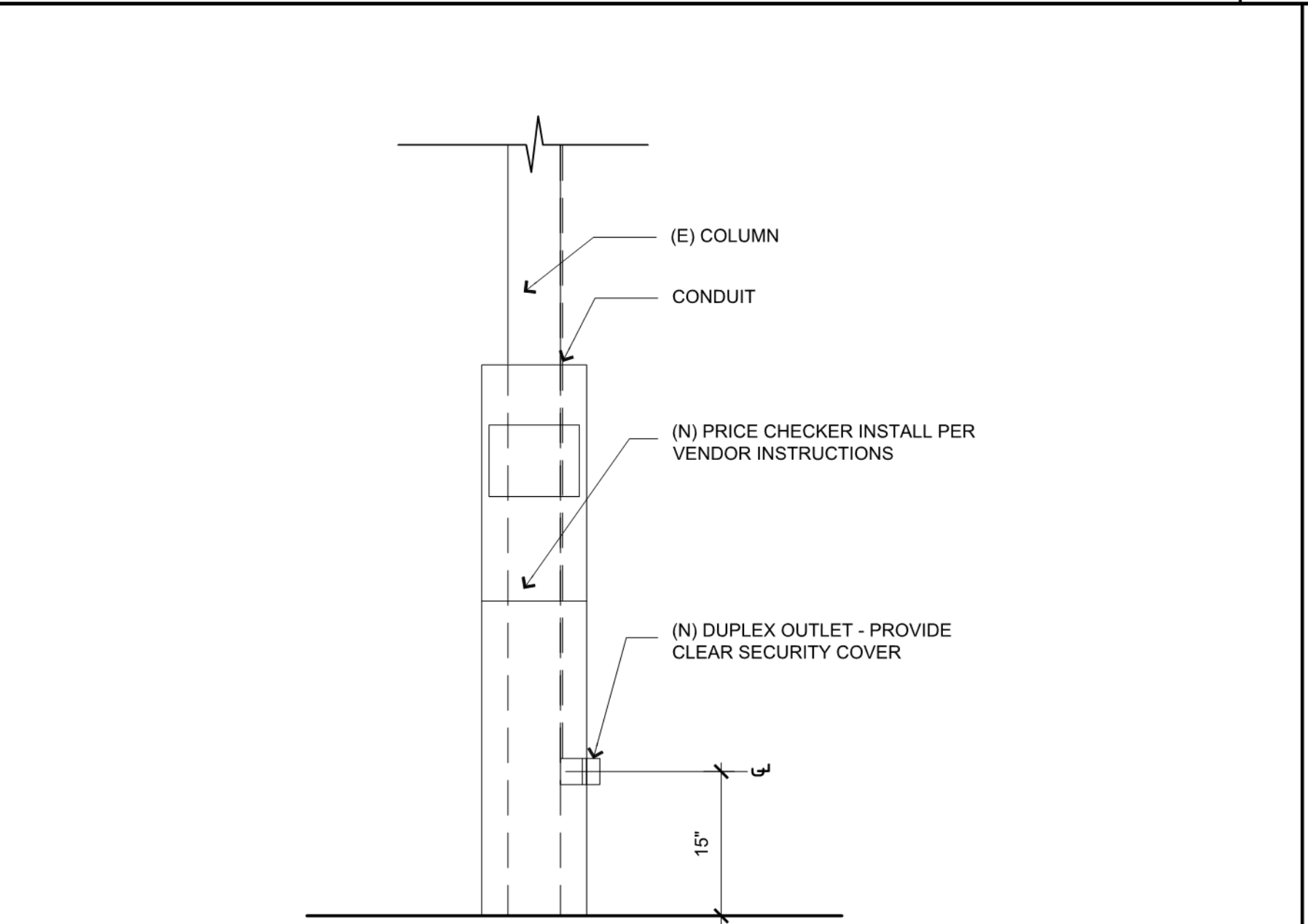

PRICE CHECKER @ COLUMN - ELEVATION

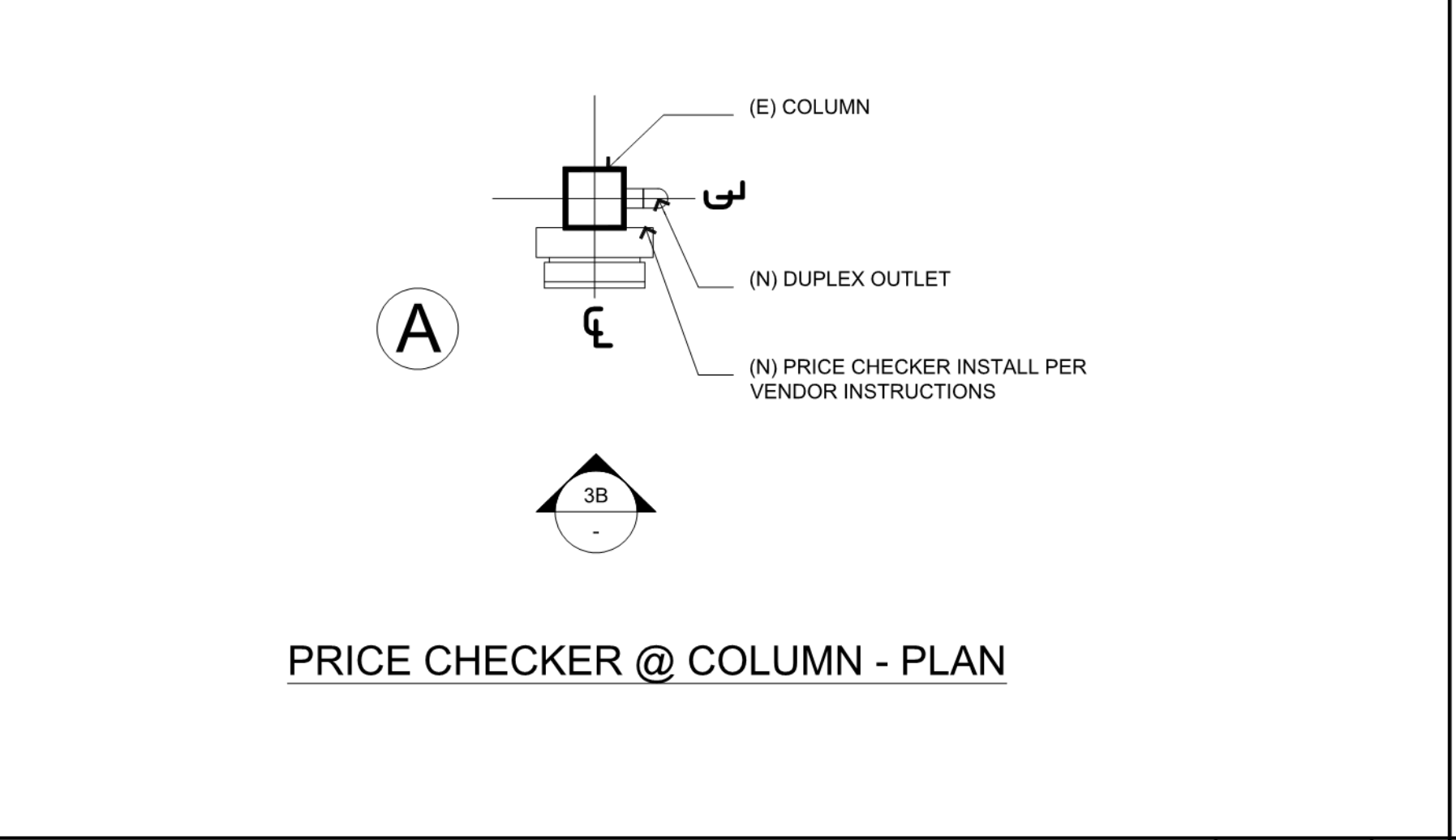

PRICE CHECKER @ COLUMN - PLAN SCALE: 3/4" = 1'-0" 3

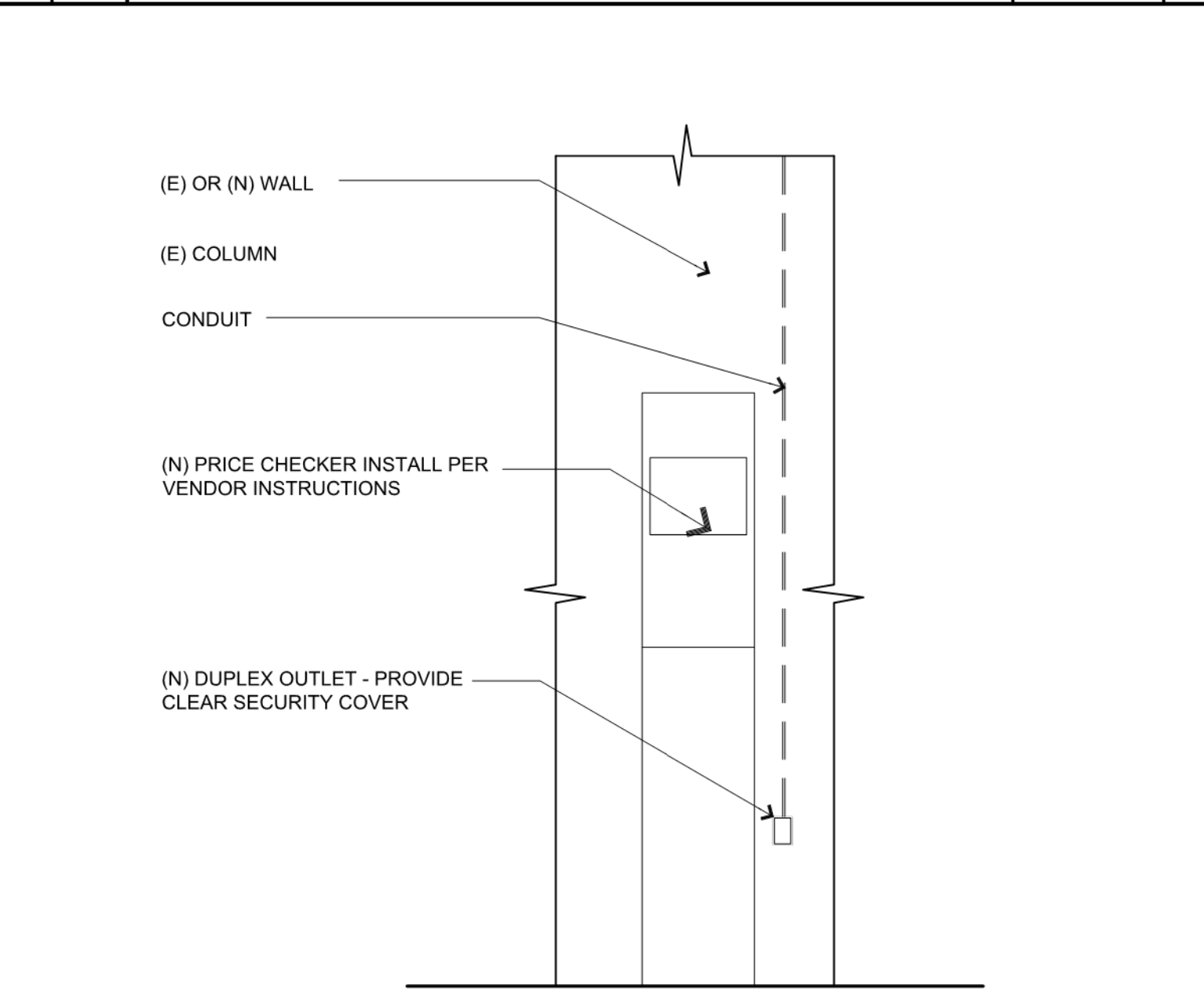

PRICE CHECKER @ WALL - ELEVATION

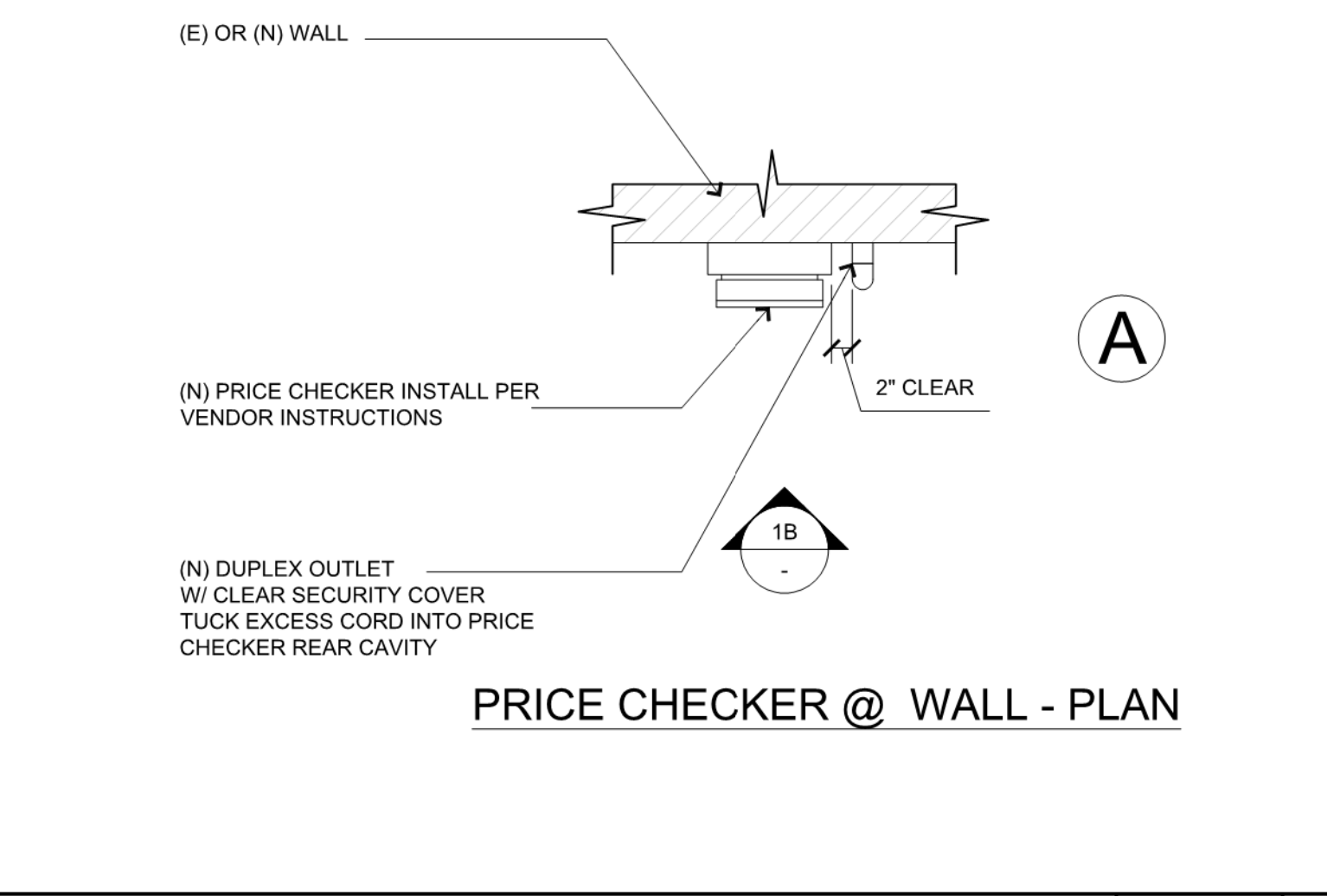

PRICE CHECKER @ WALL - PLAN SCALE: 3/4" = 1'-0" 1



GAP INC.  
STORE DEVELOPMENT  
2 FOLSOM STREET  
SAN FRANCISCO, CA 94105

REPS. I.D.: 0000141971  
STORE NUMBER: 5481  
STORE LOCATION: SOUTH HILL MALL  
3500 S. MERIDIAN #450  
PUYALLUP, WA 98373

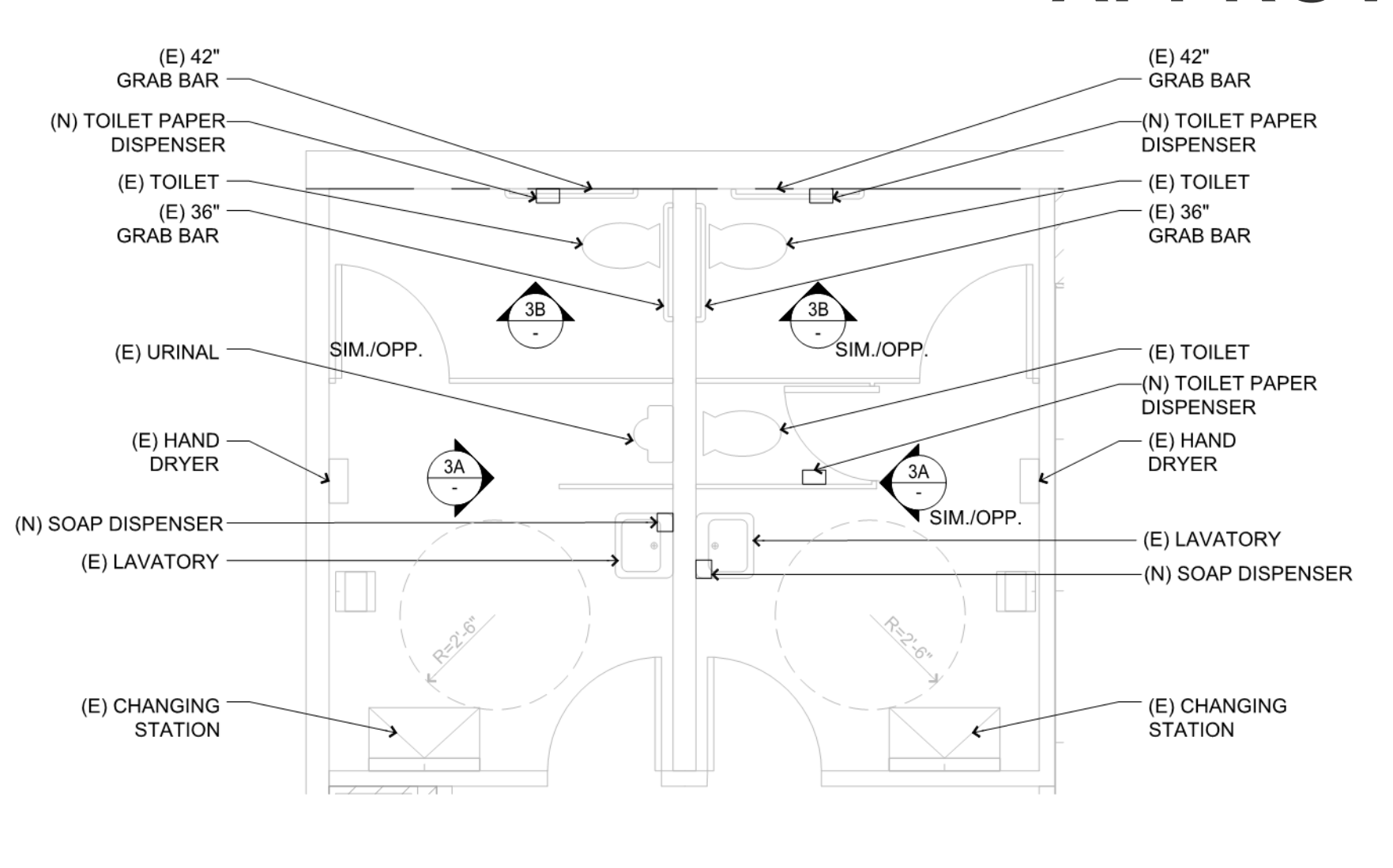
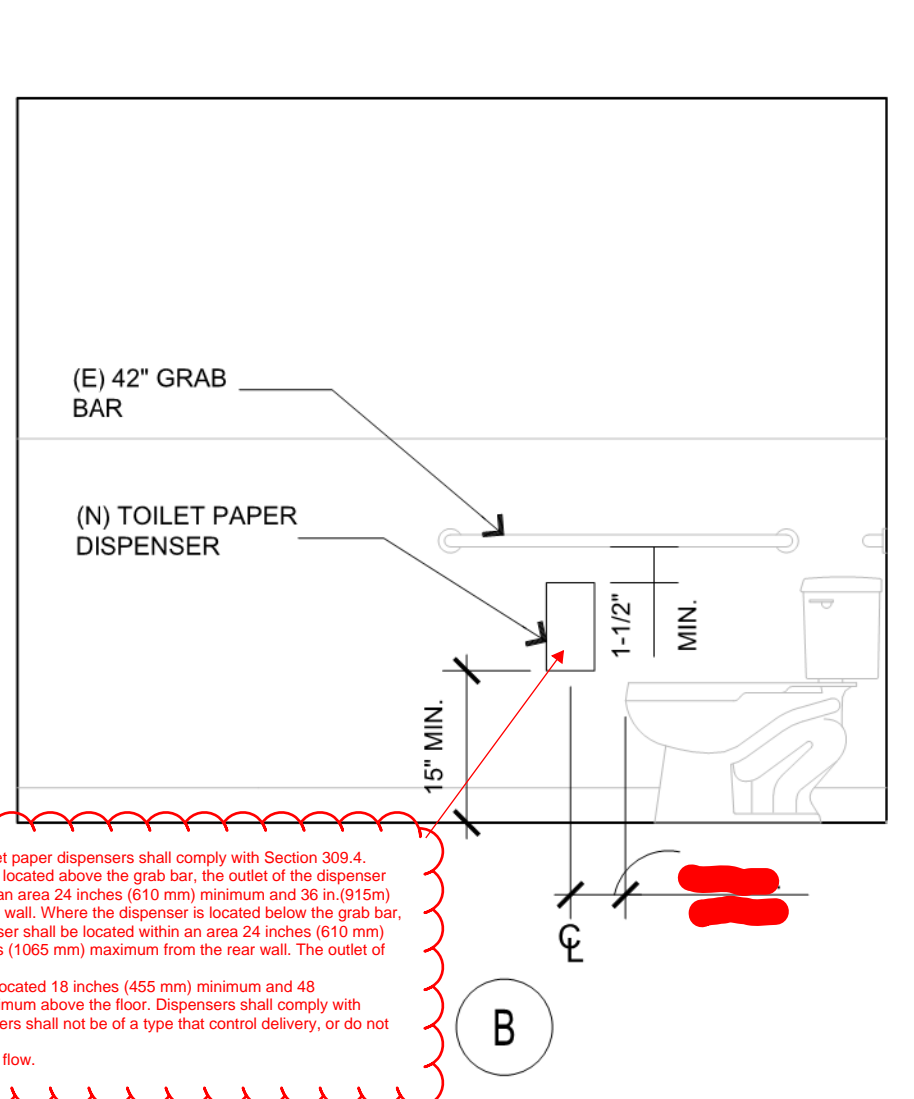
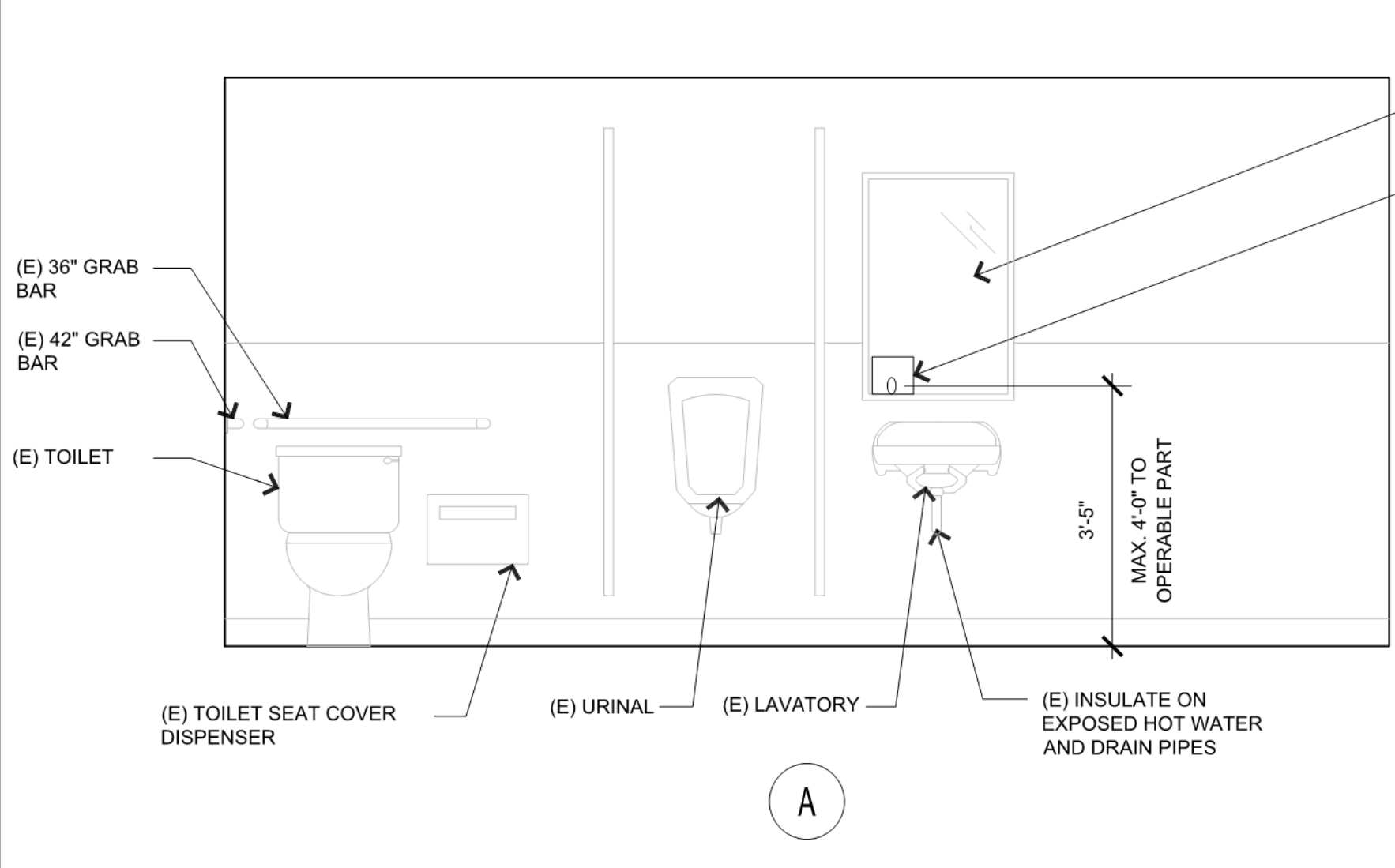

EXISTING ADA RESTROOM ELEVATIONS (FOR REFERENCE ONLY)

SCALE: 1/2" = 1'-0"  
3

DESIGN TYPE: LOW SCOPE  
GENERATION: P1

OPENING: 2021

ARCHITECT INFO:  
**NELSON**  
311 ELM STREET, SUITE 600  
CINCINNATI, OH 45202  
513.241.3000  
www.NELSONWorldwide.com  
Nelco Architecture, Inc.

Section 703.3.11 Location. Where a sign containing raised characters and braille is provided at a door, the sign shall be alongside the door at the latch side. Where a sign containing raised characters and braille is provided at double doors with one active leaf, the sign shall be located on the inactive leaf. Where a sign containing raised characters and braille is provided at double doors with two active leaves, the sign shall be to the right of the right-hand door. Where there is no wall space on the latch side of a single door, or to the right side of double doors, signs shall be on the nearest adjacent wall. Signs containing raised characters and braille shall be located so that a clear floor area 18 inches (455 mm) minimum by 18 inches (455 mm) minimum, centered on the raised characters is provided beyond the arc of any door swing between the closed position and 45 degree open position.  
EXCEPTION: Signs containing raised characters and braille shall be permitted on the push side of doors with closers and without hold-open devices

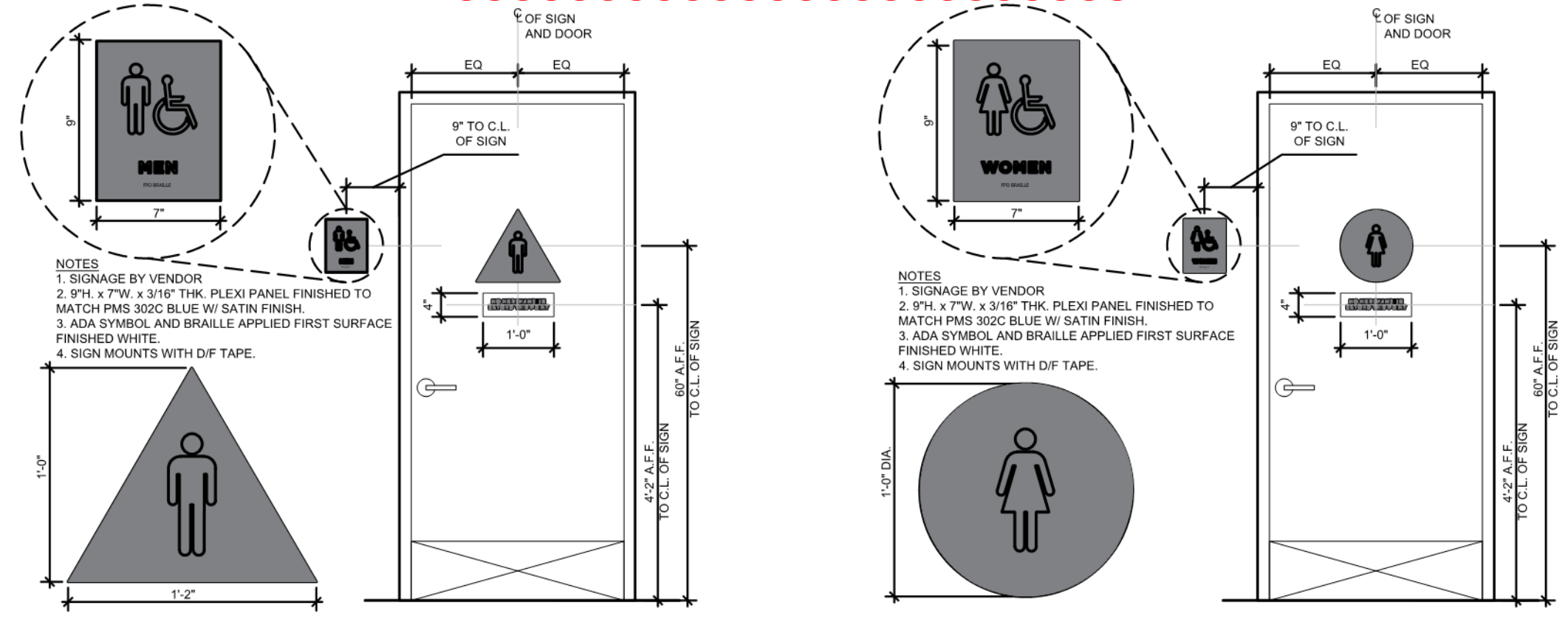

ACCESSIBLE SIGNAGE MUST BE BLUE BACKGROUND AND WHITE LETTERS PER WA. ST. AMENDMENTS

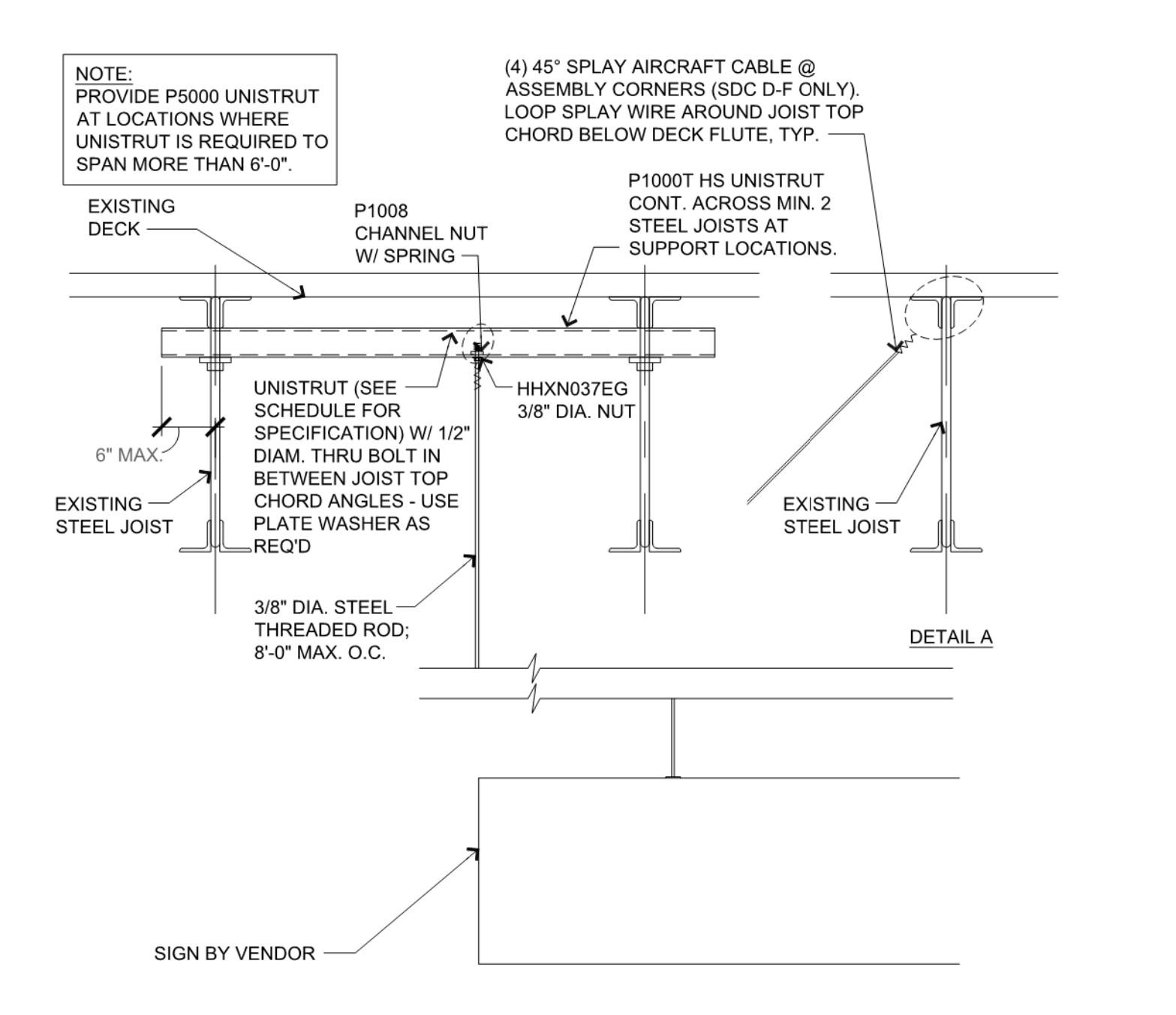
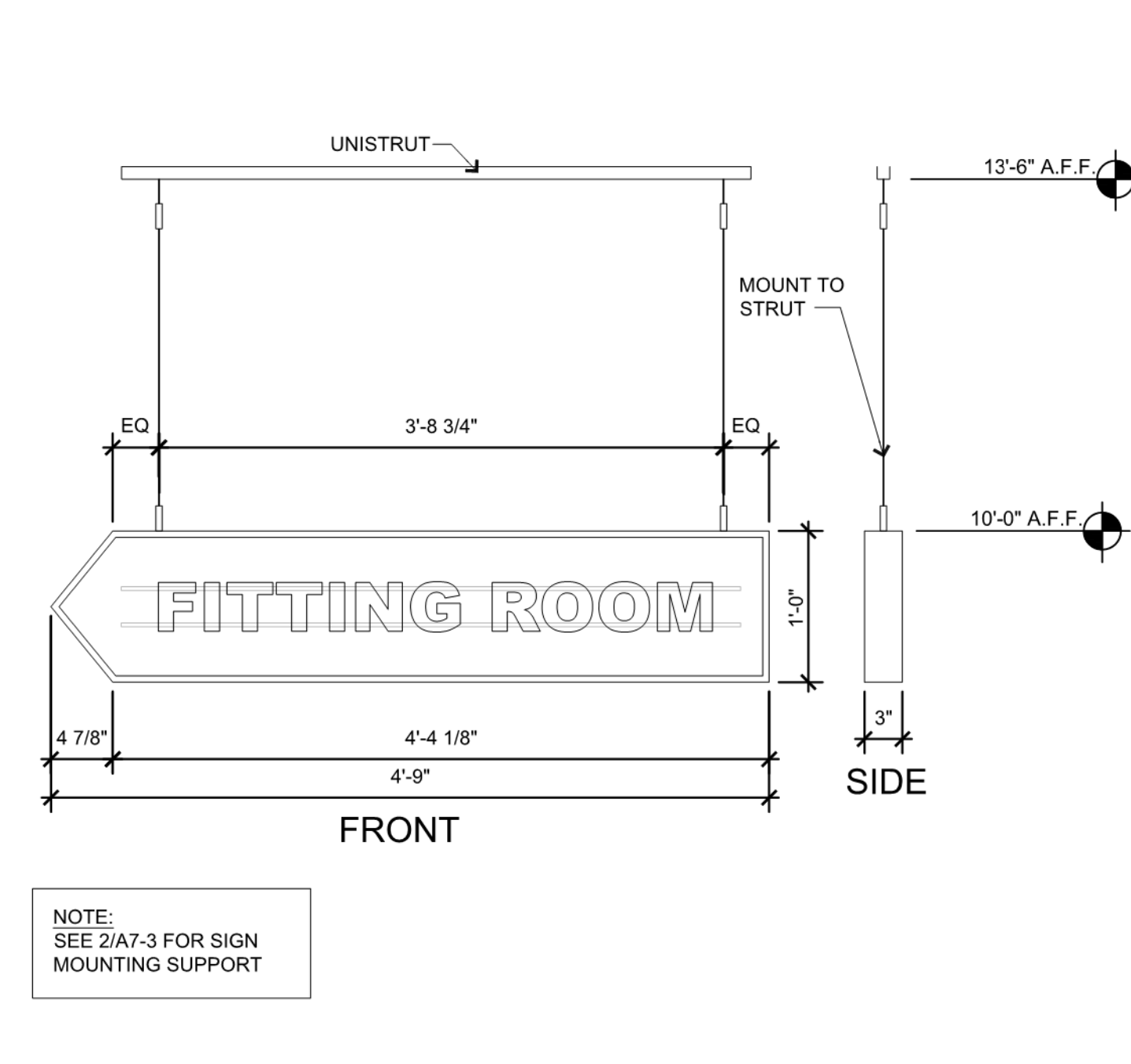

RESTROOM SIGNAGE (FOR REFERENCE ONLY)

SCALE: 1/2" = 1'-0"  
7

FITTING ROOM ARROW SIGN

SCALE: 1" = 1'-0"  
5

SIGNAGE HANGING DETAIL

SCALE: N.T.S.  
2

PROFESSIONAL STAMP:  
11073 REGISTERED ARCHITECT  
JOHN G. BURK  
STATE OF WASHINGTON

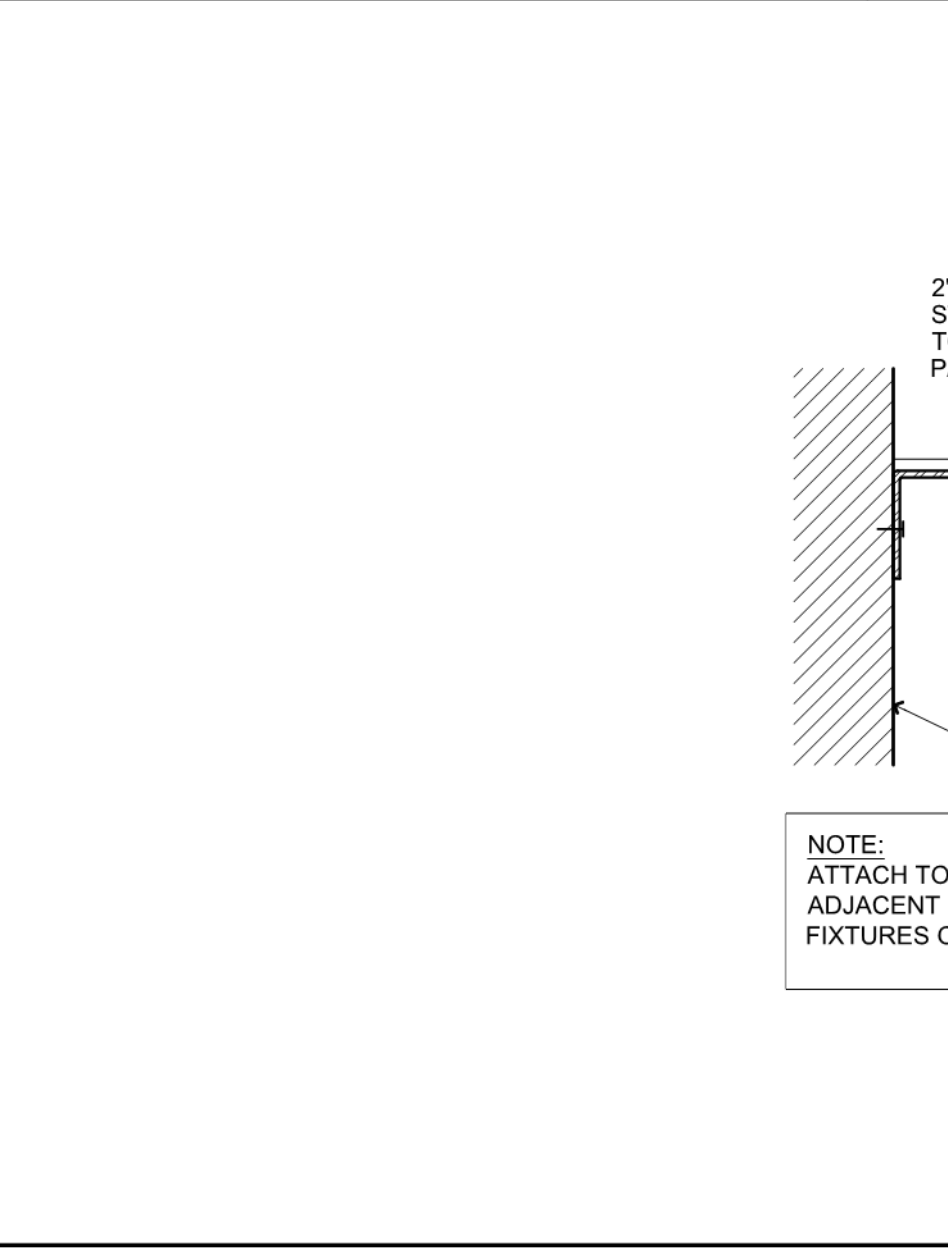
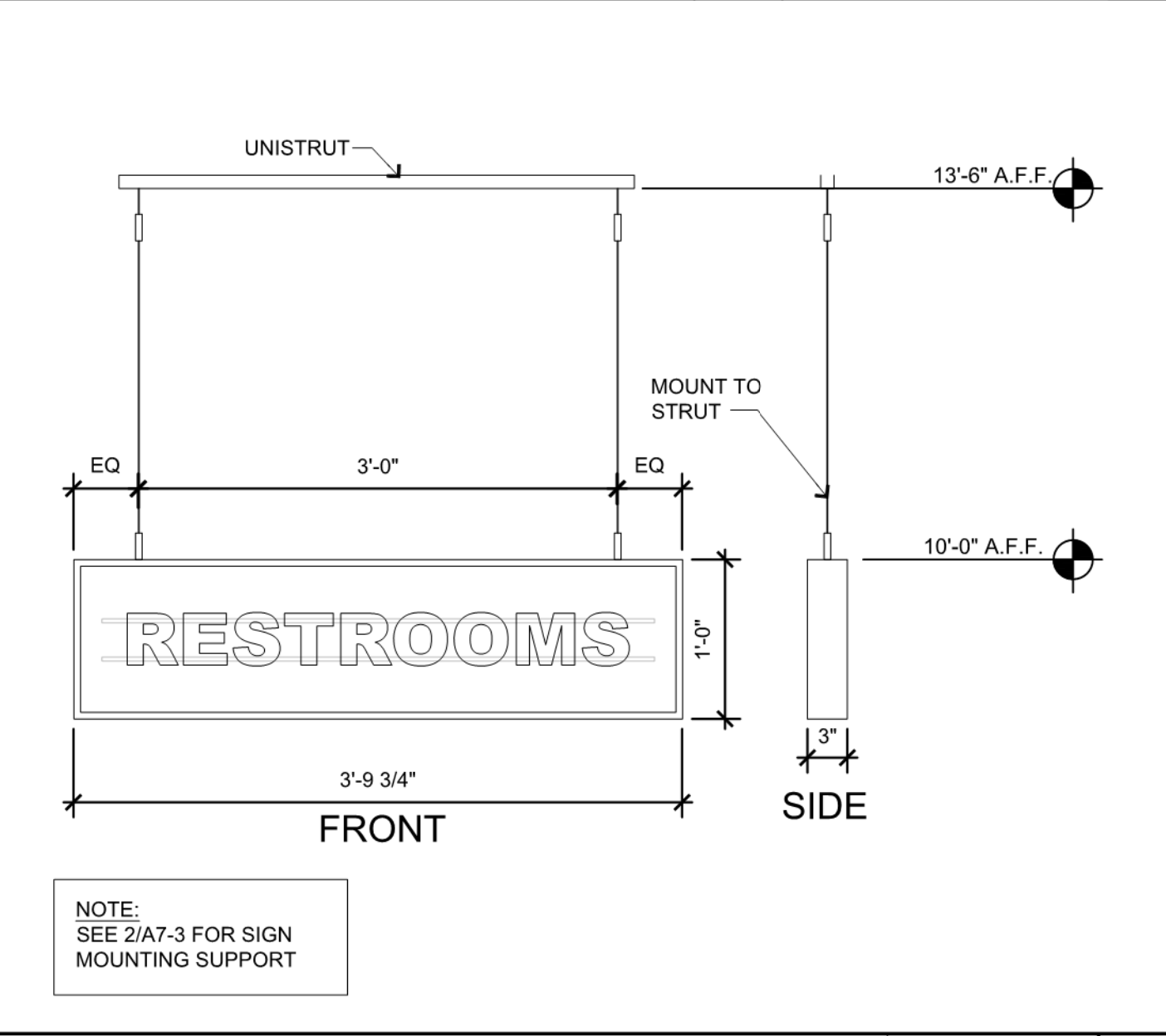
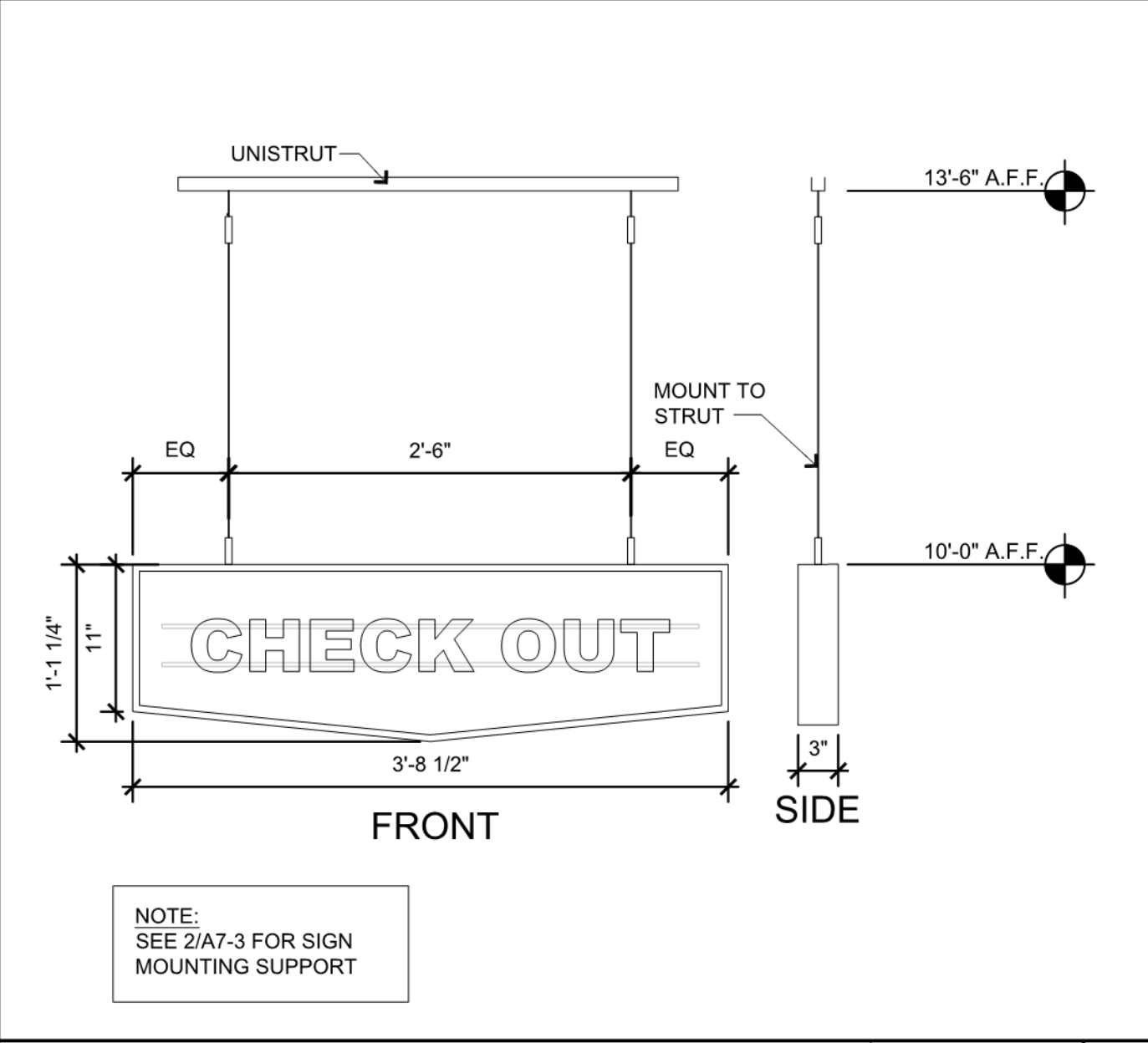

CHECK OUT SIGN

SCALE: 1" = 1'-0"  
6

RESTROOM SIGN

SCALE: 1" = 1'-0"  
4

WIREMESH LID @ TOP OF VOID

SCALE: N.T.S.  
1

ISSUE TYPE:  
LL/PERMIT/BID SET: 07/02/21

REVISIONS:

DRAWN BY: TS  
A/E JOB NUMBER: 21.0001704.000

TITLE SHEET: DETAILS

SHEET NUMBER: A7-3



GAP INC.  
STORE DEVELOPMENT  
2 FOLSOM STREET  
SAN FRANCISCO, CA 94105

REPS. I.D.:  
0000141971

STORE NUMBER:  
**5481**

STORE LOCATION:  
**SOUTH HILL MALL**  
3500 S. MERIDIAN  
#450  
PUYALLUP, WA 98373

DESIGN TYPE: LOW SCOPE  
GENERATION: P1

OPENING: 2021

ARCHITECT INFO:



311 ELM STREET, SUITE 600  
CINCINNATI, OH 45202  
513.241.3000  
www.NELSONWorldwide.com  
Nelco Architecture, Inc.

PROFESSIONAL STAMP:

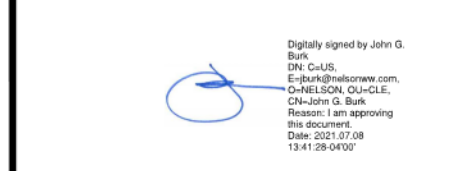
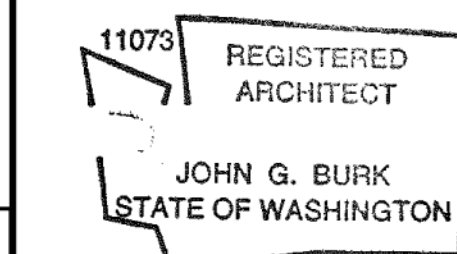

ISSUE TYPE:  
LL/PERMIT/BID SET: 07/02/21

REVISIONS:

DRAWN BY: TS  
A/E JOB NUMBER: 21.0001704.000

TITLE SHEET:  
DETAILS

SHEET NUMBER:  
**A7-4**

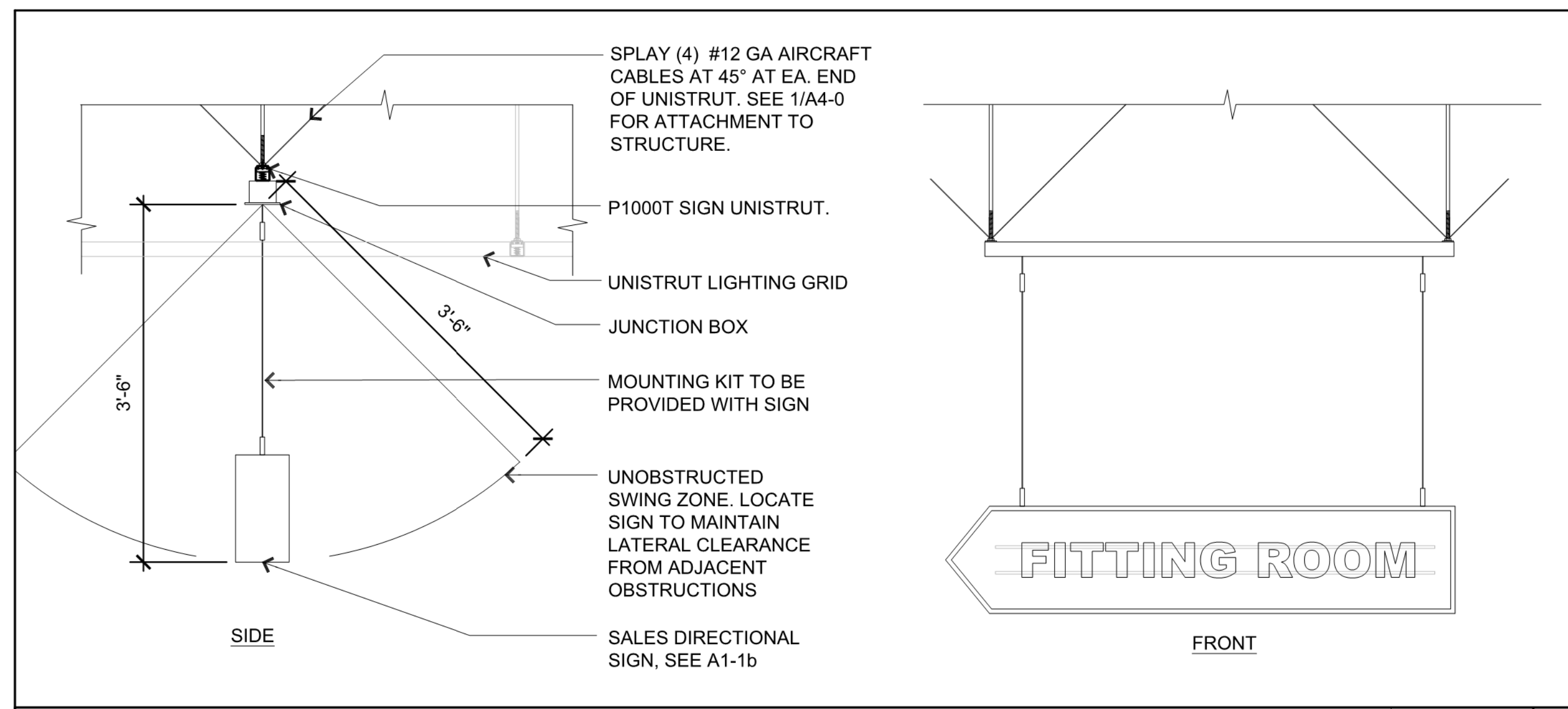

SEISMIC SIGNAGE HANGING DETAILS

SCALE:  
3/8" = 1'-0"

1

B-21-0517

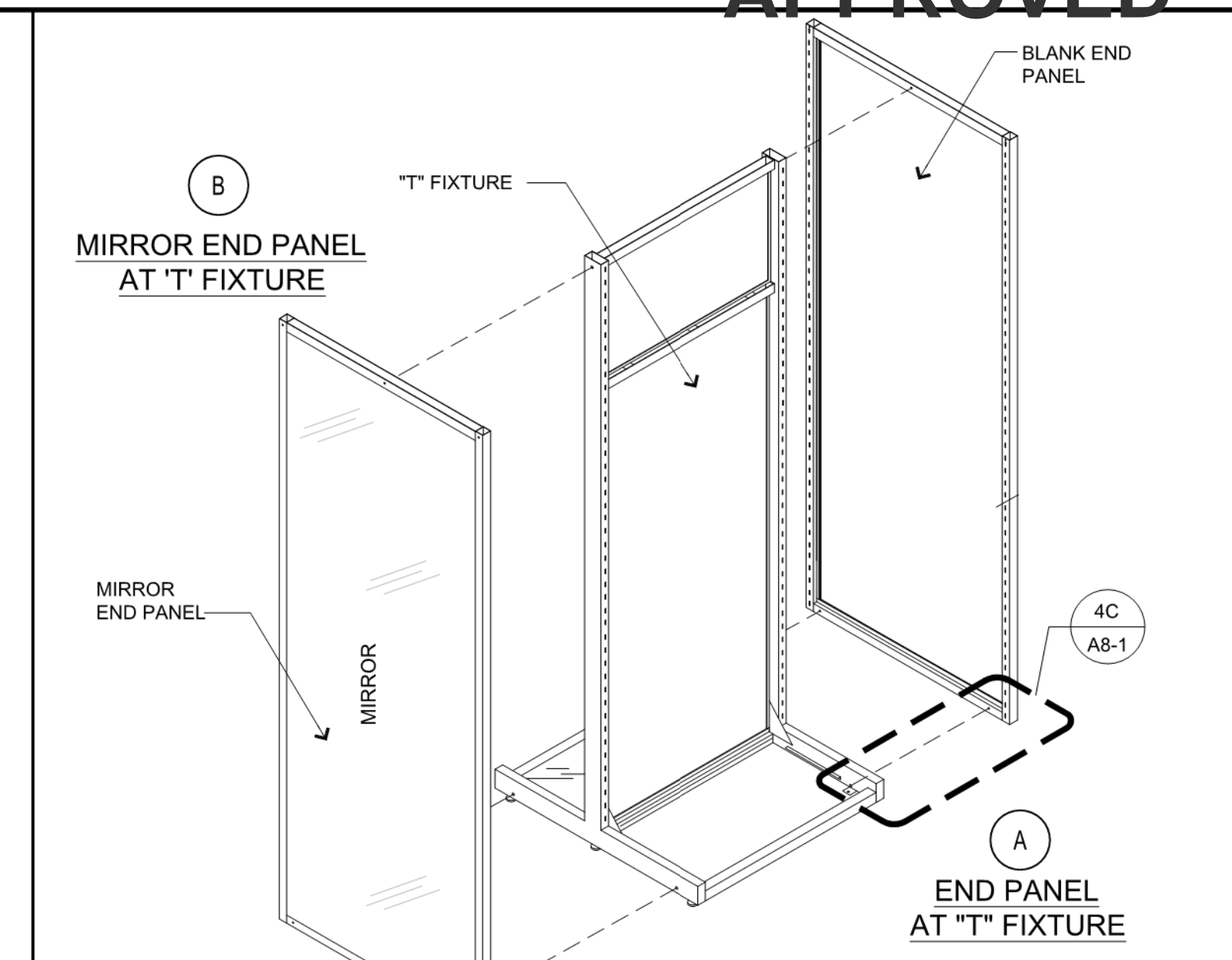
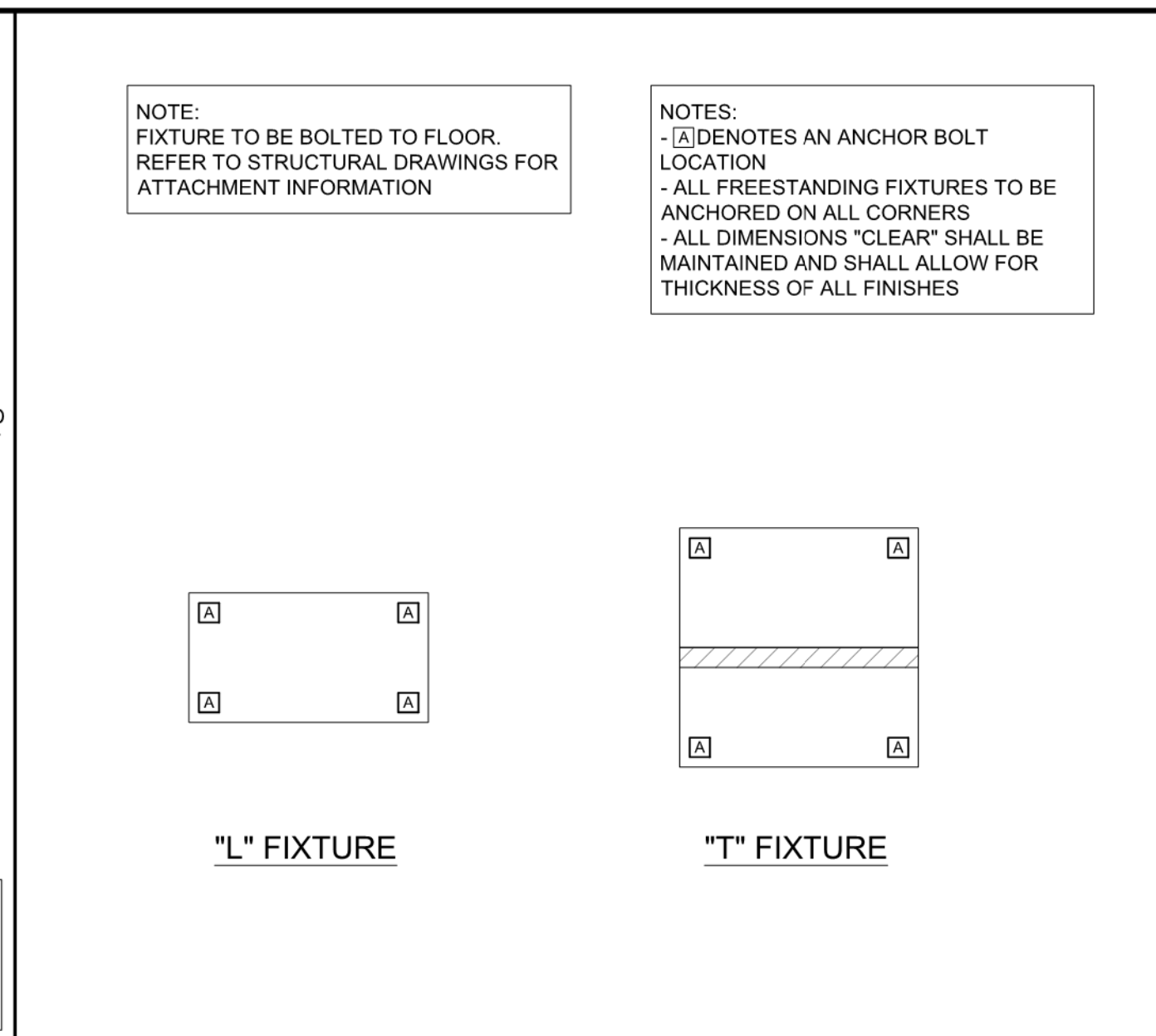
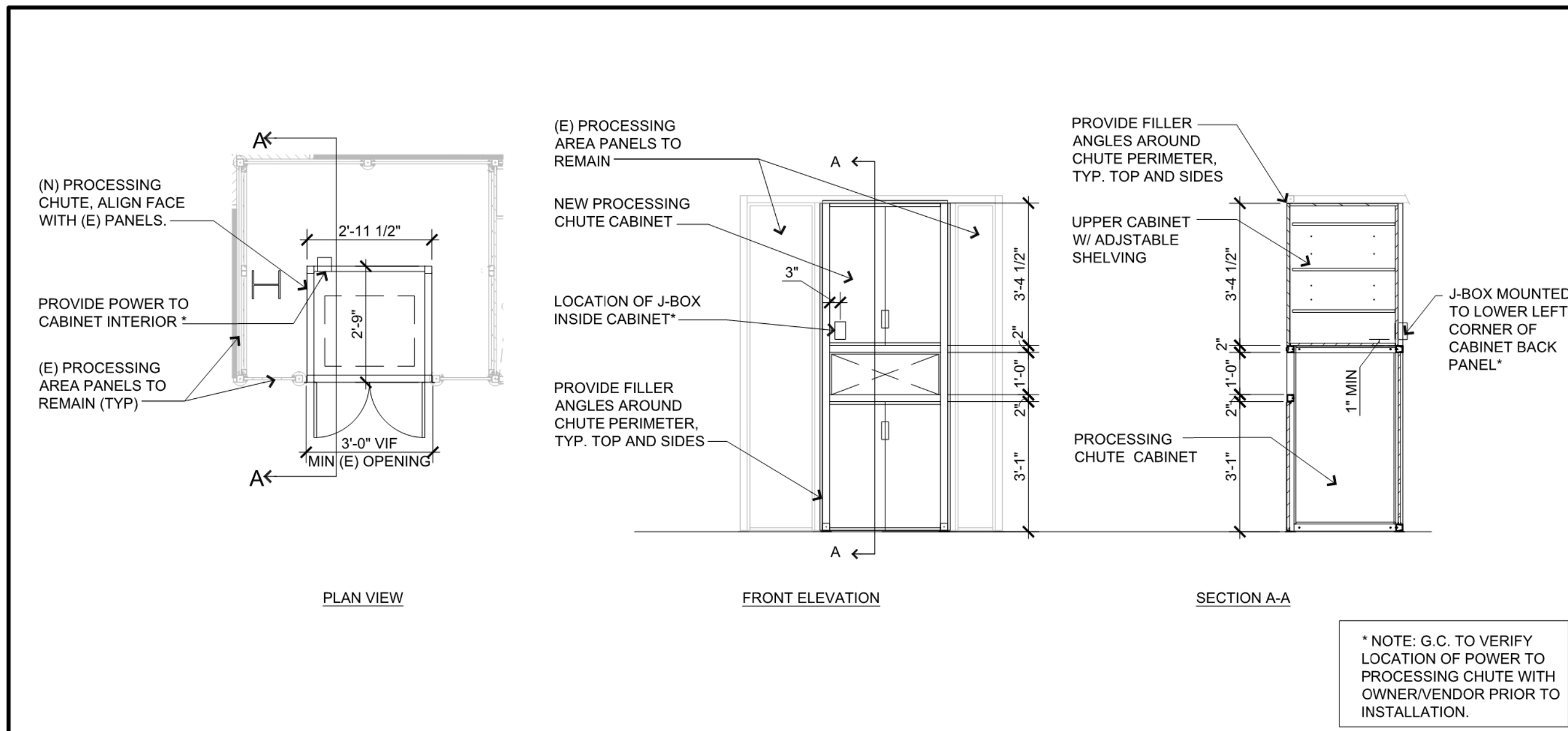

REMODEL STORE

**OLD NAVY**

GAP INC.  
 STORE DEVELOPMENT  
 2 FOLSOM STREET  
 SAN FRANCISCO, CA 94105

REPS. I.D.: 0000141971

STORE NUMBER: 5481

STORE LOCATION: SOUTH HILL MALL  
 3500 S. MERIDIAN  
 #450  
 PUYALLUP, WA 98373

DESIGN TYPE: LOW SCOPE  
 GENERATION: P1

OPENING: 2021

PROCESSING CHUTE CABINET INSERT DETAILS

SCALE: 3/8" = 1'-0" 9

"L" & "T" BOOTHSET ANCHOR POINT DETAIL

SCALE: 3/8" = 1'-0" 6

END PANEL @ "T" FIXTURES

SCALE: 3/8" = 1'-0" 3

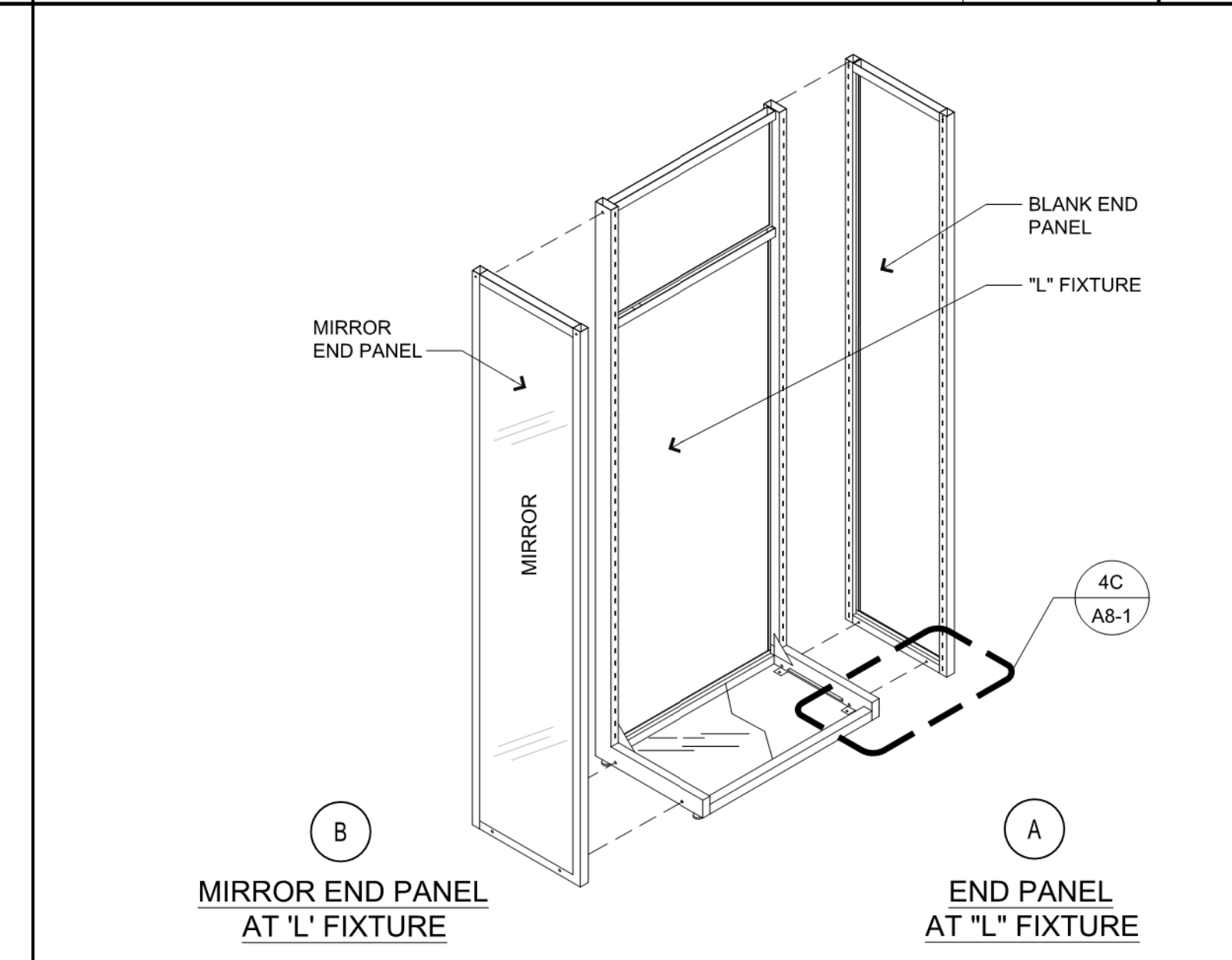
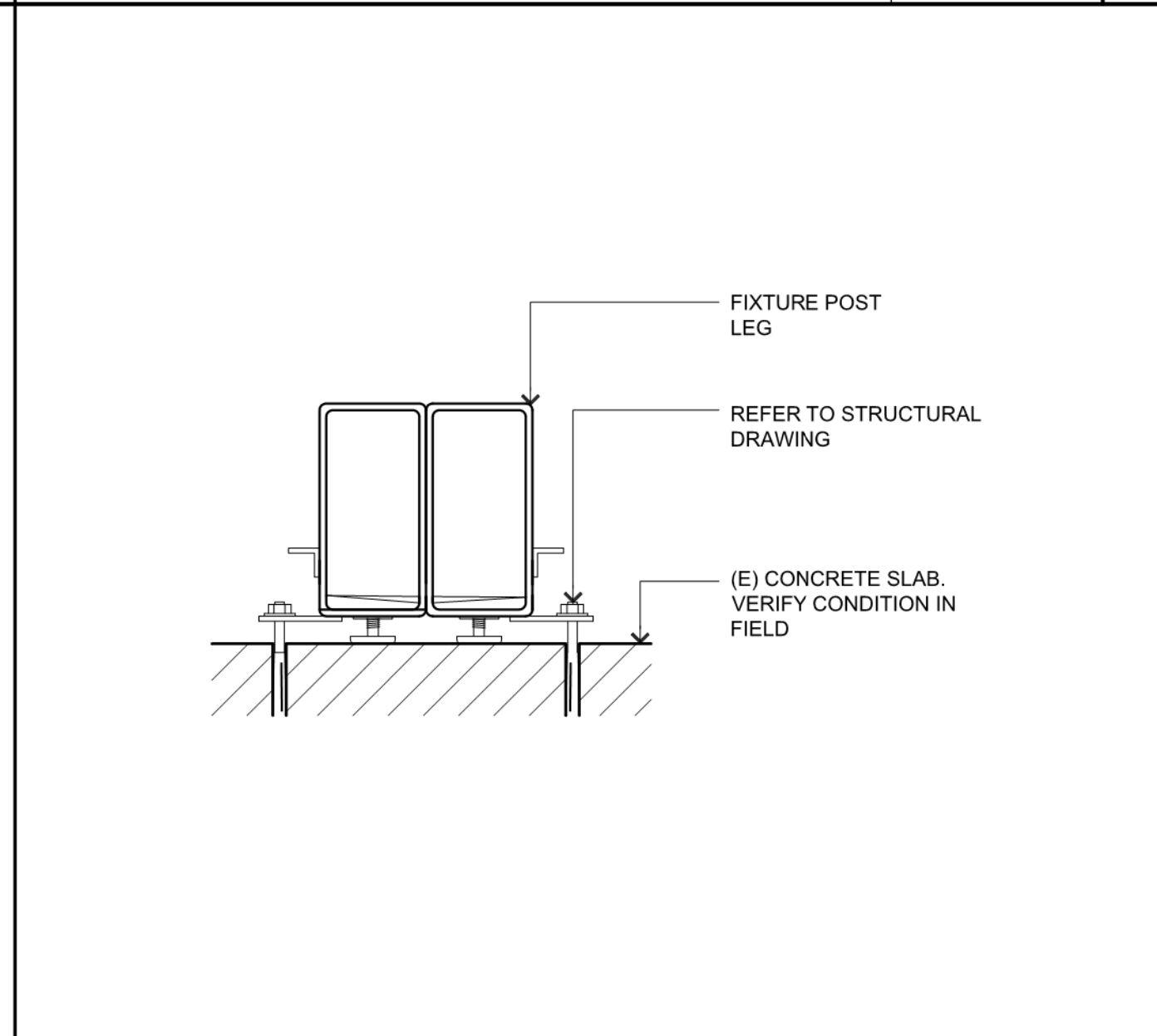
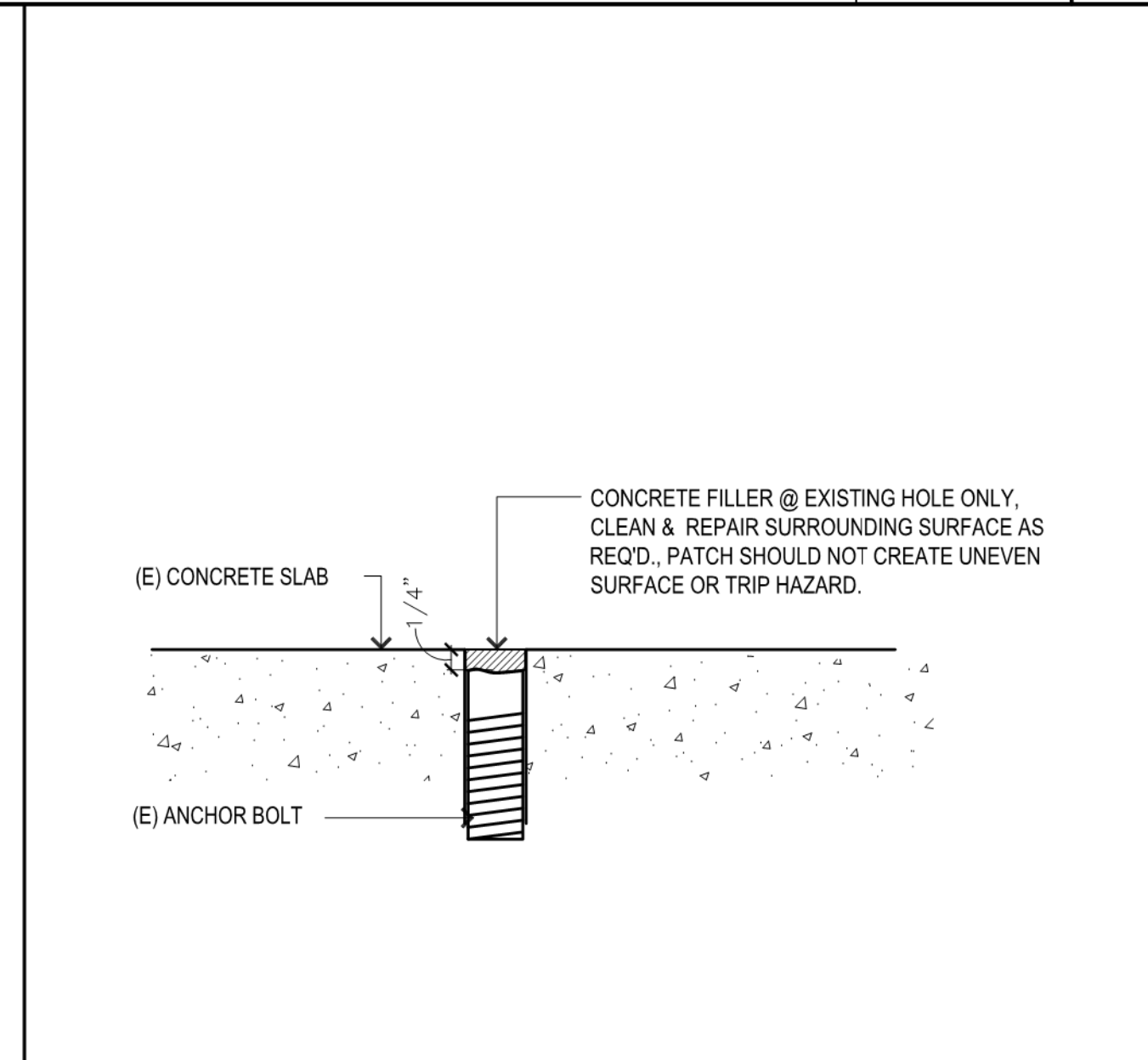
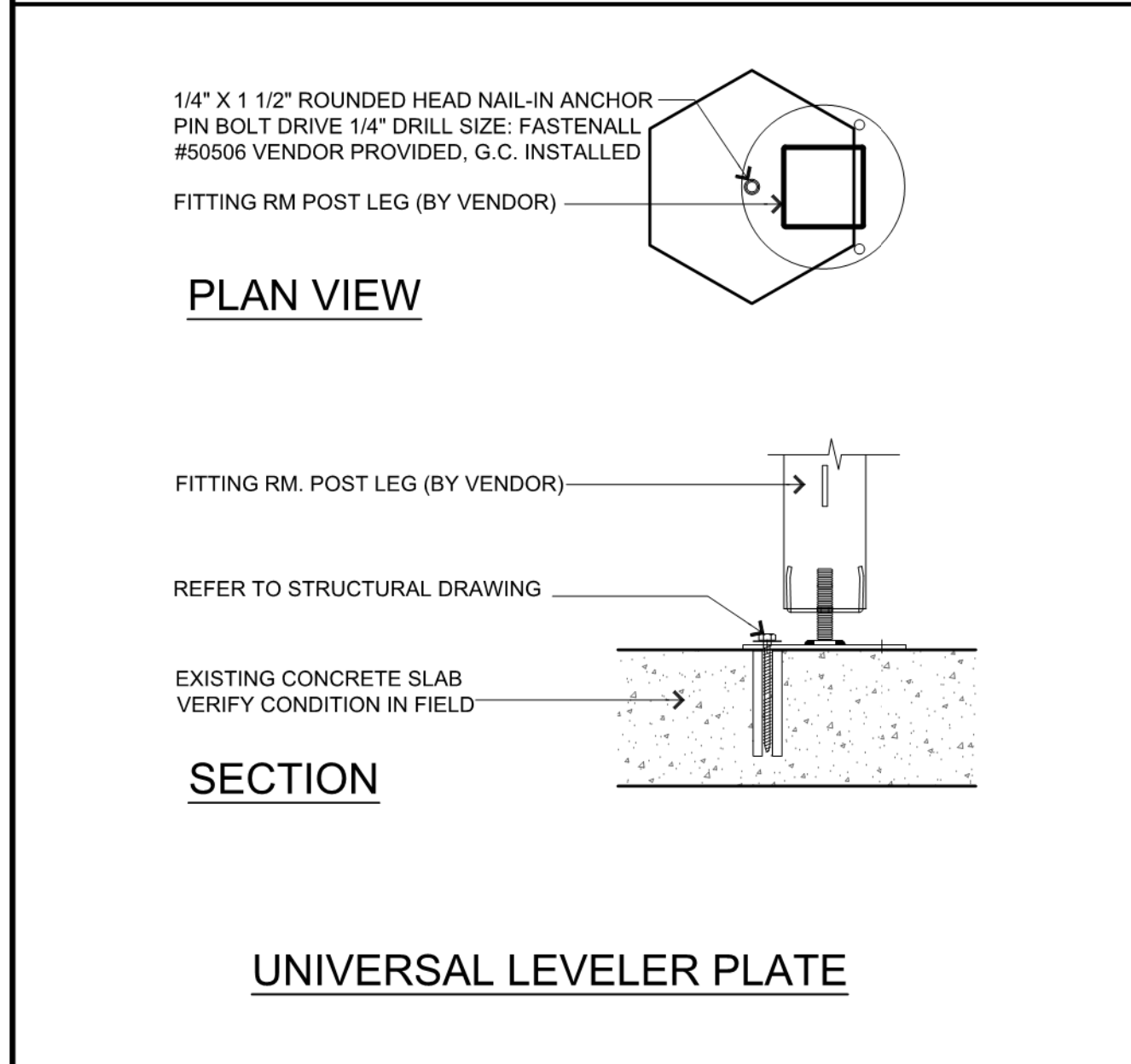

ARCHITECT INFO:

**NELSON**

311 ELM STREET, SUITE 600  
 CINCINNATI, OH 45202  
 513.241.3000  
 www.NELSONWorldwide.com  
 Nelco Architecture, Inc.

PROFESSIONAL STAMP:

11073 REGISTERED ARCHITECT

JOHN G. BURK  
 STATE OF WASHINGTON

FITTING ROOM ANCHORAGE

SCALE: 3/8" = 1'-0" 11

REMOVAL OF (E) ANCHOR BOLT DETAIL

SCALE: 6" = 1'-0" 8

TYP. "L" & "T" ANCHOR @ FLOOR

SCALE: 3" = 1'-0" 5

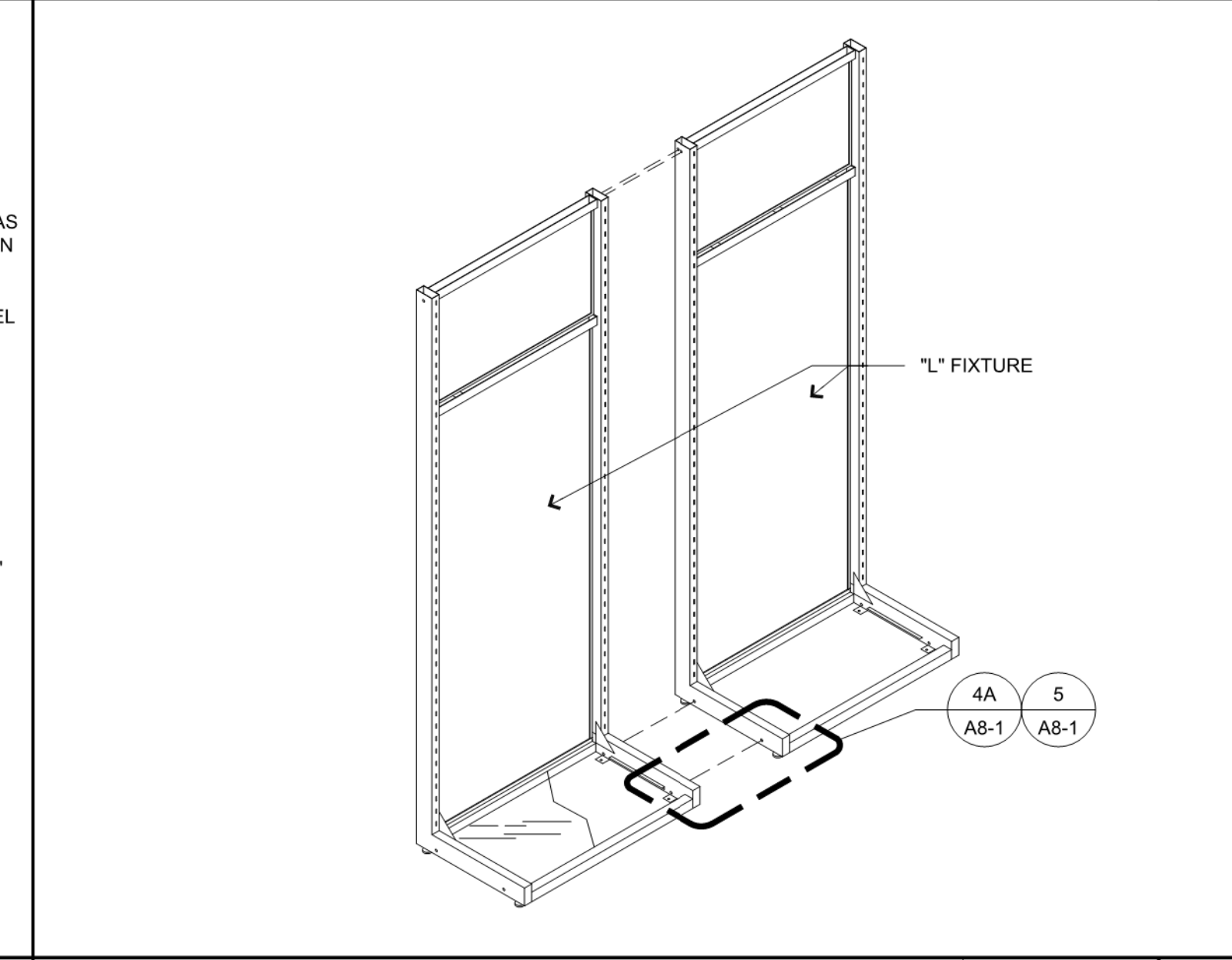
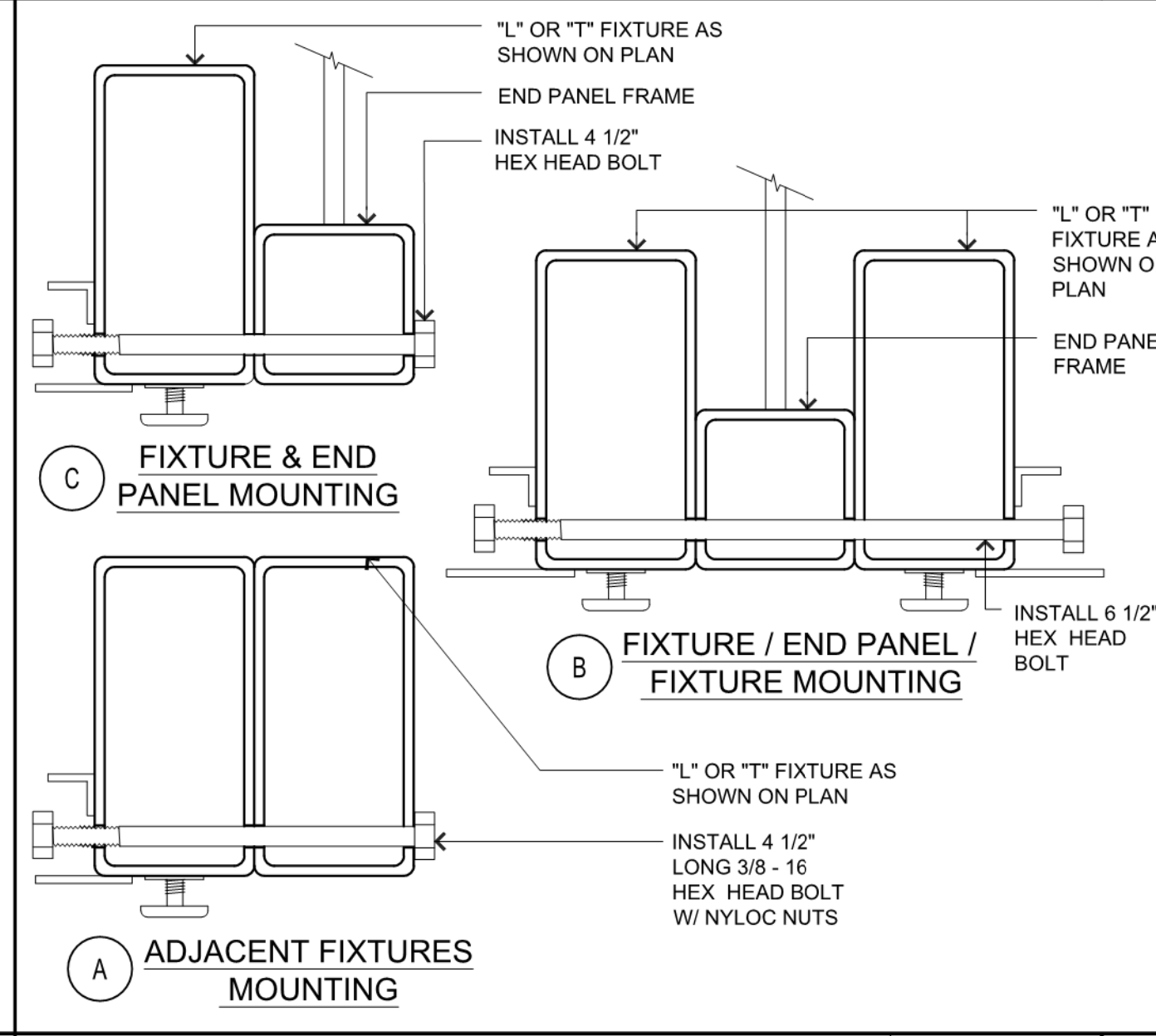
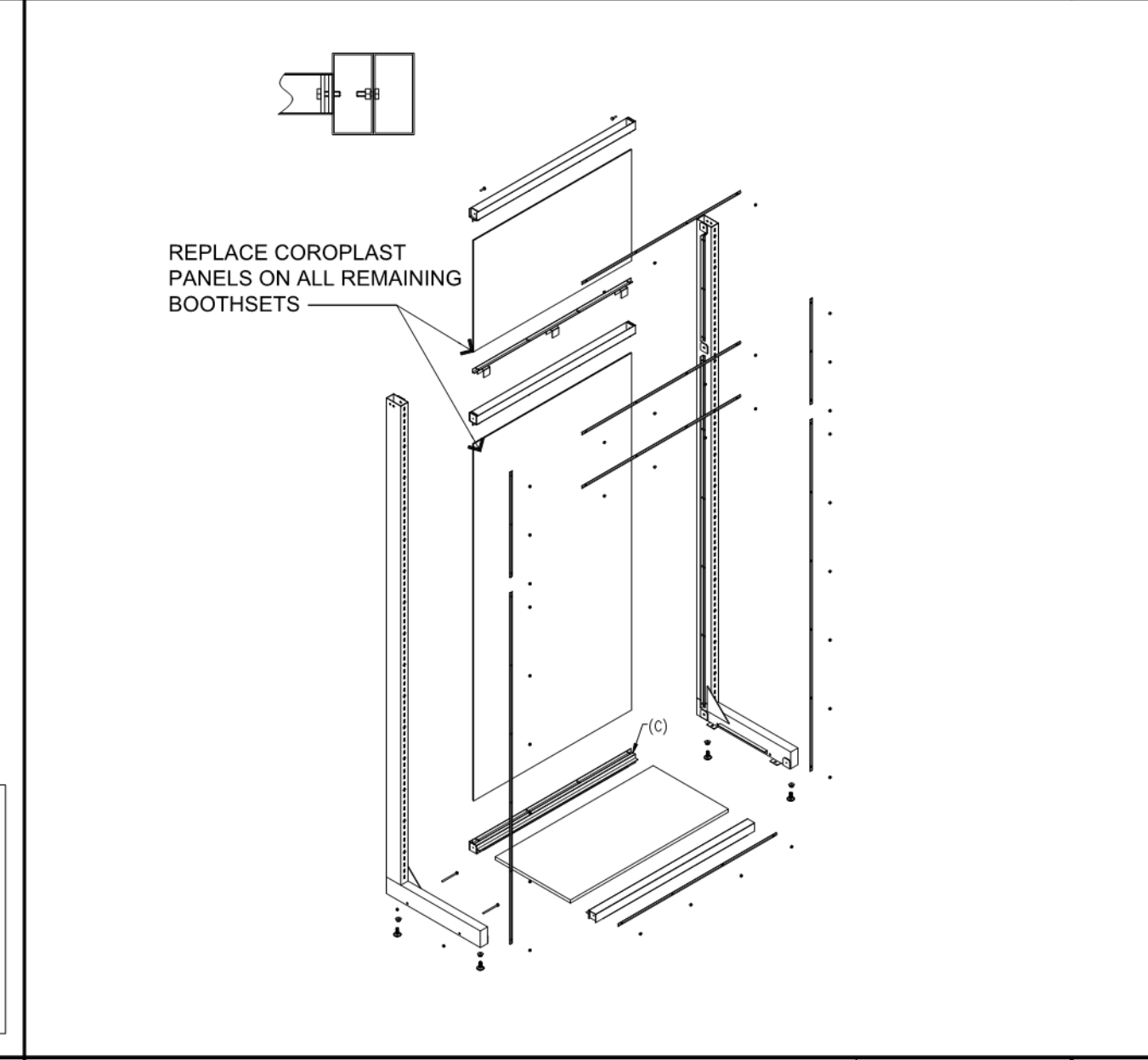
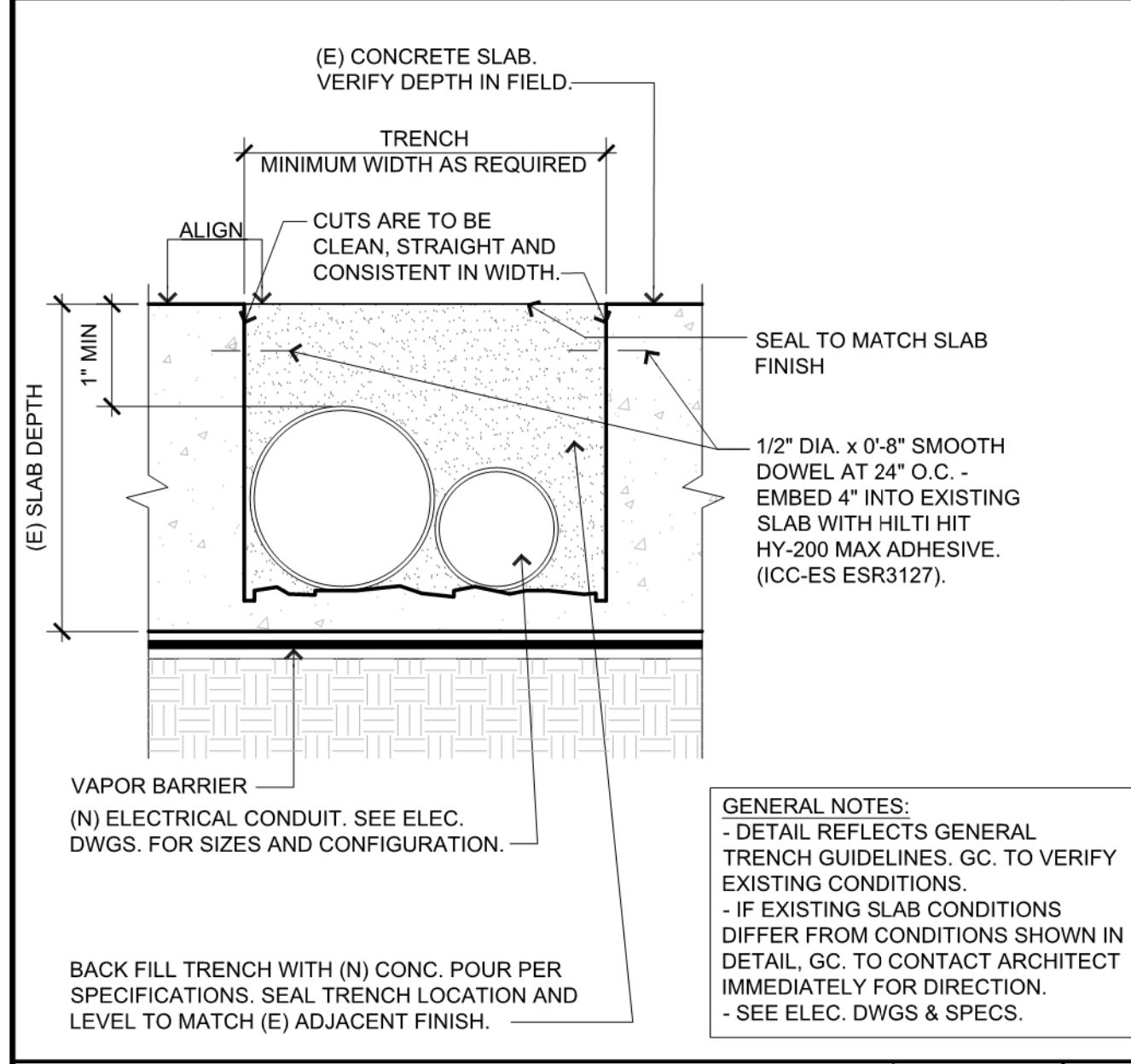

TYP. SECTION THRU TRENCH

SCALE: 6" = 1'-0" 10

COROPLAST INSTALL DETAIL

SCALE: 3/8" = 1'-0" 7

"L" & "T" PANEL MOUNTING

SCALE: 1-1/2" = 1'-0" 4

"L" FIXTURE CONNECTION

SCALE: 3/8" = 1'-0" 1

GENERAL NOTES & SPECIFICATIONS

Design Criteria

Applicable Building Code: 2018 Washington State Building Code

- 1. Design live loads
A. Floor loads
a. Retail
• First floor = 100 psf
2. Design lateral loads
A. Interior Pressure = 5 psf
3. Seismic
Ss = 1.264
S1 = 0.436
SDS = 0.843
SD1 = 0.455
Seismic importance factor (Ie) 1.0
Risk Category II
Seismic site class D (presumed)
Seismic design category D
Analysis procedures Equivalent lateral force method

General

- 1. The term General Contractor (G.C.) as used in these documents refers to the Contractor / Construction Manager in responsible charge of the project in terms of coordination, scheduling, subcontractor coordination, etc. This term refers to, but is not limited to, General Contractor, Construction Manager, Design Build Contractor, Prime Contractor, etc. The term is referencing the entity that coordinates the work of other trades.
2. The structure or its modifications are designed to be self-supporting and stable after the building or its modifications are fully completed. It is solely the contractor's responsibility to determine erection procedure and sequence and insure the safety of the construction personnel, public, building and its component parts, and adjacent buildings and properties. This includes the addition of whatever temporary or permanent shoring, bracing or needling, etc. that may be necessary to brace new construction, existing walls, and framing to remain so that the structure is braced for wind, seismic, gravity, construction loads, etc. and that no horizontal or vertical settlement or any damage occurs to the adjacent existing structures. Temporary supports shall be maintained in place until permanent supports and/or shoring and bracing are installed. Design of these supports shall be by a registered engineer registered in the state where the project is located in the employ of the contractor.
3. Fall protection support shall be provided in accordance with OSHA requirements as required. Such material shall remain the contractor's property after completion of the project.
4. It is the contractor's responsibility to enforce all applicable safety codes and regulations during all phases of construction.
5. The contractor shall perform all construction for the project in a manner and sequence that are based on accepted industry standards that recognize the interaction of the components that comprise the structure, without causing distress, unanticipated movements or irregular load paths as a result of the construction means and methods employed.
6. Construction loads shall not exceed design live loads. The contractor shall be responsible for all design required to support construction equipment used in constructing this project. Shoring and re-shoring is the responsibility of the contractor.
7. Principal openings through the framing are shown on these drawings. The general contractor shall examine the structural and mechanical drawings for the required openings and shall verify size and location of all openings with the mechanical contractor. Providing all openings required by the mechanical, electrical, plumbing, or other trades shall be a part of the general contract, whether or not shown in the structural drawings. Any deviation from the openings shown on the structural drawings shall be brought to the engineer's attention for review.
8. The existing conditions shown on these documents were based upon a survey performed by FRCH Nelson. The drawings illustrate the existing structure, structural elements and framing details based on either the original construction drawings and/or site observation. Prior to initiating material procurement and construction, it is the contractor's responsibility to verify existing conditions are consistent with the contract documents. This may require the removal of existing finishes and possible selective demolition to verify the as-built conditions. The contractor is responsible for field verifying all existing conditions; any discrepancies are to be immediately reported to the engineer and architect prior to proceeding with any of the work in question.
9. Contractor shall field verify slab on grade floor construction type prior to cutting. Under no circumstances shall the contractor cut a structural floor slab thicker than four (4") inches without prior written approval from Engineer of Record. Notify Engineer of Record of any slab thickness greater than four (4") prior to proceeding with any saw cutting.
10. All mechanical and electrical duct work, plumbing, piping, wiring, lighting and all architectural items that need to be removed during the modification of, or reinforcing of, existing structure shall be replaced in kind. The contractor shall keep all existing systems in operation during the construction phase of the project.
11. All contractors are required to examine the drawings and specifications carefully, visit the site and fully inform themselves as to all existing conditions and limitations, prior to agreeing to perform the work. Failure to visit the site and familiarize themselves with the existing conditions and limitations will in no way relieve the contractor from furnishing any materials or performing any work in accordance with drawings and specifications without additional cost to the owner.
12. Details labeled "Typical Details" on drawings apply to situations occurring on the project that are the same or similar to those specifically detailed. Such details apply whether or not details are referenced at each location. Notify engineer of clarifications regarding applicability of "Typical Details".
13. Work these drawings with architectural, mechanical, and electrical drawings.
14. Do not scale drawings.
15. Any discrepancies between structural and architectural drawings shall be brought to the attention of the architect and structural engineer.
16. Should any of the general notes conflict with any details or instructions on plans, or in the specifications, the strictest provision shall govern.
17. Shop drawings and submittals:
A. These drawings shall be checked and coordinated with other materials and contracts by the general contractor and shop drawings and submittals shall bear the contractor's review stamp with the checker's initials before being submitted to the architect for approval.
B. When the fabricator has been authorized to use the architect and engineer's drawings as erection drawings, the fabricator must remove all title blocks, professional seals and any other references to the architect and engineer from that erection drawing. The fabricator's name and title shall be placed on the erection drawings.
C. Where dimensions and elevations of existing construction could affect the new construction, it is the contractor's responsibility to make field measurements in time for their incorporation in the shop drawings.

Special Inspections

- 1. Special inspection is to be provided in addition to the inspections conducted by the department of building safety and shall not be construed to relieve the owner or his authorized agent from requesting the periodic and called inspections required by the applicable building code. Special inspection shall be paid by the owner.
2. In addition to the regular inspections, the following items will also require special inspection in accordance with the applicable building code.
A. Post installed anchors
3. Special inspector shall meet the qualifications as stated in the applicable building code and shall perform the duties and responsibilities as outlined in the applicable building code.

ABBREVIATIONS

- A.B. ANCHOR BOLTS
ADD'L. ADDITIONAL
AFF. ABOVE FINISH FLOOR
ARCH. ARCHITECTURAL
B. PL. BASE PLATE
BLDG. BUILDING
BLK. BLOCK
BM. BEAM
BOT. BOTTOM
BRDG. BRIDGING
BRG. BEARING
BTJ. BOLTED TIE JOIST
CANT'L. CANTILEVER
C.I.P. CAST-IN-PLACE
C.J. CONTROL JOINT
CL. CENTERLINE
CLR. CLEAR
CMU. CONCRETE MASONRY UNIT
COL. COLUMN
CONC. CONCRETE
CONSTR. CONSTRUCTION
CONT. CONTINUOUS
C.Y. CUBIC YARD
DBA. DEFORMED BAR ANCHOR
DET. DETAIL
DIAG. DIAGONAL
Ø or DIA. DIAMETER
DJ. DOUBLE JOIST
DK. DECK
D.L. DEAD LOAD
DWG. DRAWING
DWLS. DOWELS
EA. EACH
E.F. EACH FACE
E.J. EXPANSION JOINT
EL. ELEVATION
ELEV. ELEVATOR
E.S. EACH SIDE
EQ. EQUAL
EQUIP. EQUIPMENT
E.W. EACH WAY
EXP. EXPANSION
(E) or EXIST. EXISTING
EXT. EXTERIOR
FIBLDG. FACE OF BUILDING
F/CONC. FACE OF CONCRETE
F.D. FLOOR DRAIN
FIN. FINISH
FLG. FLANGE
FLR. FLOOR
F.S. FAR SIDE OR FOOTING STEP
FT. FEET
FTG. FOOTING
GA. GAUGE
G.B. GRADE BEAM
G.C. GENERAL CONTRACTOR

ABBREVIATIONS (CONT.)

- GALV. GALVANIZED
HDD. HEADED
HORIZ. HORIZONTAL
I.F. INSIDE FACE
INT. INTERIOR
J/B. JOIST BEARING
JST. JOIST
JT. JOINT
K. KIP
LG. LONG
LL. LIVE LOAD
(LLH) LONG LEG HORIZONTAL
(LLV) LONG LEG VERTICAL
LW. LONG WAY
MAS. MASONRY
MC. MOMENT CONNECTION
MECH. MECHANICAL
MFR. MANUFACTURER
MTL. METAL
(N) NEW
(N.I.C.) NOT IN CONTRACT
N.S. NEAR SIDE
NTS. NOT TO SCALE
O.C. ON CENTER
O.F. OUTSIDE FACE
O/O. OUT TO OUT
OPP. OPPOSITE
PC. PRECAST CONCRETE
PL. PLATE
PLCS. PLACES
P.S.F. POUNDS/SQUARE FOOT
P.S.I. POUNDS/SQUARE INCH
RAD. RADIUS
R.D. ROOF DRAIN
REINF. REINFORCING
REQ'D. REQUIRED
RET. RETAINING
SECT. SECTION
SIM. SIMILAR TO
S.O.G. SLAB ON GRADE
SP. SPACES
SQ. SQUARE
STIFF. STIFFENER
STL. STEEL
STRUCT. STRUCTURAL
SW. SHORT WAY
SYM. SYMMETRICAL
T/ TOP OF
TYP. TYPICAL
UNO. UNLESS NOTED OTHERWISE
VERT. VERTICAL
V.I.F. VERIFY IN FIELD
W.P. WORK POINT
W.W.F. WELDED WIRE FABRIC
W/ WITH

REMODEL STORE



GAP INC.
STORE DEVELOPMENT
2 FOLSOM STREET
SAN FRANCISCO, CA 94105

REPS. I.D.: 0000141971

STORE NUMBER: 5481

STORE LOCATION: SOUTH HILL MALL

3500 S. MERIDIAN #450 PUYALLUP, WA 98373

DESIGN TYPE: LOW SCOPE
GENERATION: P1

OPENING: 2021

ARCHITECT INFO:

NELSON logo and address: 311 ELM STREET, SUITE 600 CINCINNATI, OH 45202 513. 241. 3000 www.NELSONworldwide.com Nelco Architecture, Inc.



PROFESSIONAL STAMP:

TBA Thorson + Baker + Associates logo and address: 3030 West Streetsboro Road Richfield, Ohio 44286 (330) 659-6688 Phone (330) 659-6675 Fax

ISSUE TYPE:

LL / PERMIT / BID SET: 07/02/21

REVISIONS:

DRAWN BY: TBA
A/E JOB NUMBER: 21.0001704.000

TITLE SHEET: GENERAL NOTES

SHEET NUMBER: B-21-0517 S1-0



GAP INC.  
STORE DEVELOPMENT  
2 FOLSOM STREET  
SAN FRANCISCO, CA 94105

REPS. I.D.: 0000141971  
STORE NUMBER: 5481  
STORE LOCATION: SOUTH HILL MALL  
3500 S. MERIDIAN #450  
PUYALLUP, WA 98373

DESIGN TYPE: LOW SCOPE  
GENERATION: P1

OPENING: 2021

ARCHITECT INFO:  
**NELSON**  
311 ELM STREET, SUITE 600  
CINCINNATI, OH 45202  
513.241.3000  
www.NELSONWorldwide.com  
Nelco Architecture, Inc.



PROFESSIONAL STAMP:



ISSUE TYPE:  
LL / PERMIT / BID SET: 07/02/21

REVISIONS:

NO.	DESCRIPTION	DATE

DRAWN BY: TBA  
A/E JOB NUMBER: 21.0001704.000

TITLE SHEET:  
FIXTURE PLAN

SHEET NUMBER:  
**S2-0**

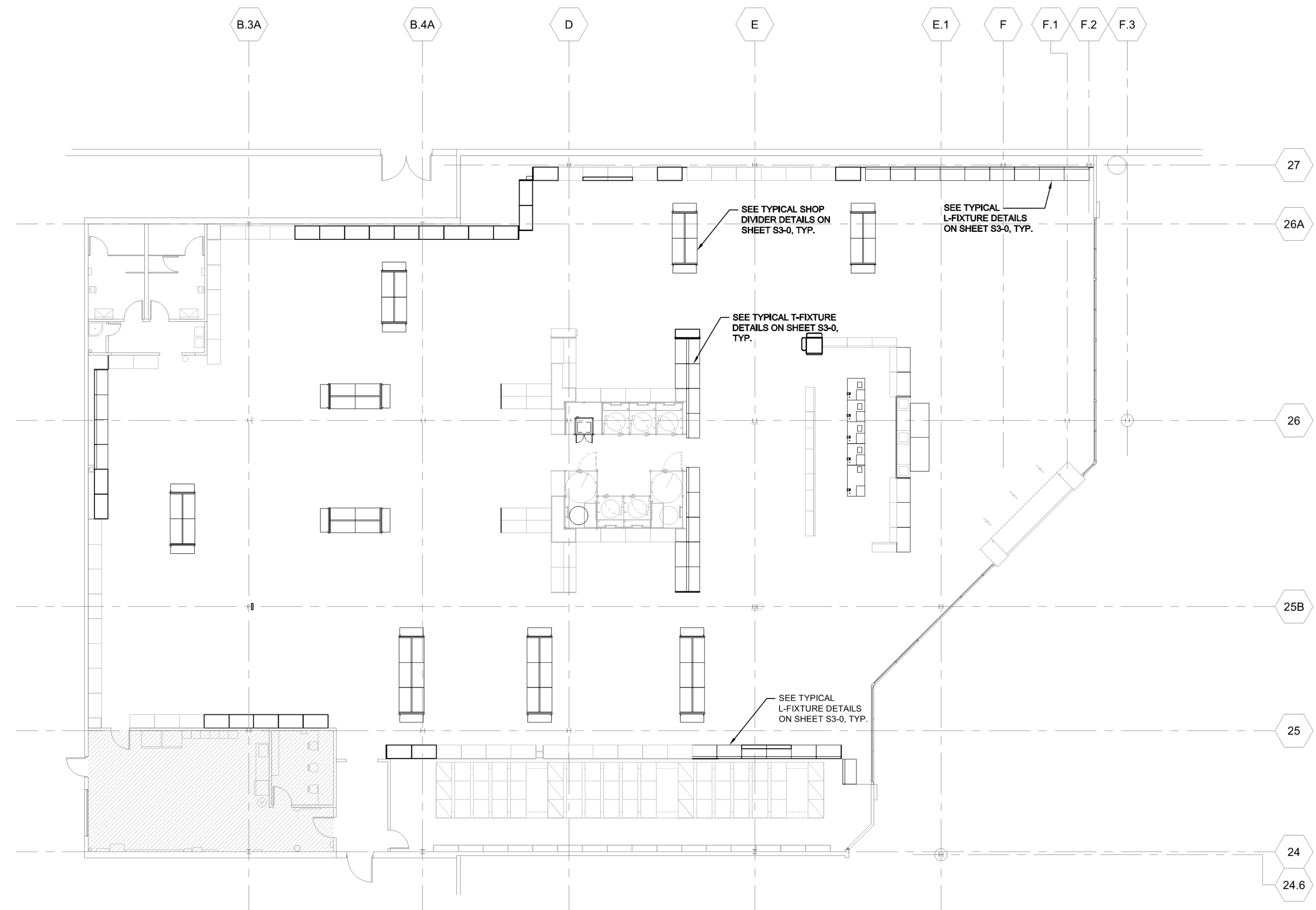

**FIXTURE PLAN**  
3/32"=1'-0"

- NOTES:
- ASSUMED (E) FLOOR CONSTRUCTION: 4" CONCRETE SLAB ON GRADE.
  - TOP OF (E) FLOOR ELEVATION = 0'-0"
  - PROPRIETARY FIXTURE DESIGNED BY SPECIALTY CONTRACTOR.
  - SEE SHEET S1-0 FOR GENERAL NOTES.
  - SEE SHEET S3-0 FOR TYPICAL DETAILS.
  - (E) DENOTES EXISTING CONSTRUCTION. VERIFY ALL EXISTING CONDITIONS IN FIELD AND NOTIFY ENGINEER OF ANY DISCREPANCIES.

**B-21-0517**



GAP INC.  
STORE DEVELOPMENT  
2 FOLSOM STREET  
SAN FRANCISCO, CA 94105

REPS. I.D.: 0000141971  
STORE NUMBER: 5481  
STORE LOCATION: SOUTH HILL MALL  
3500 S. MERIDIAN #450  
PUYALLUP, WA 98373

DESIGN TYPE: LOW SCOPE  
GENERATION: P1  
OPENING: 2021

ARCHITECT INFO:  
**NELSON**  
311 ELM STREET, SUITE 600  
CINCINNATI, OH 45202  
513.241.3000  
www.NELSONWorldwide.com  
Nelco Architecture, Inc.

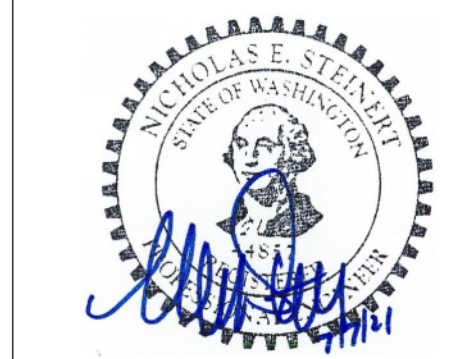

PROFESSIONAL STAMP:



ISSUE TYPE:  
LL / PERMIT / BID SET: 07/02/21

REVISIONS:

DRAWN BY: TBA  
A/E JOB NUMBER: 21.0001704.000

TITLE SHEET:  
SECTIONS & DETAILS

SHEET NUMBER:  
**S3-0**

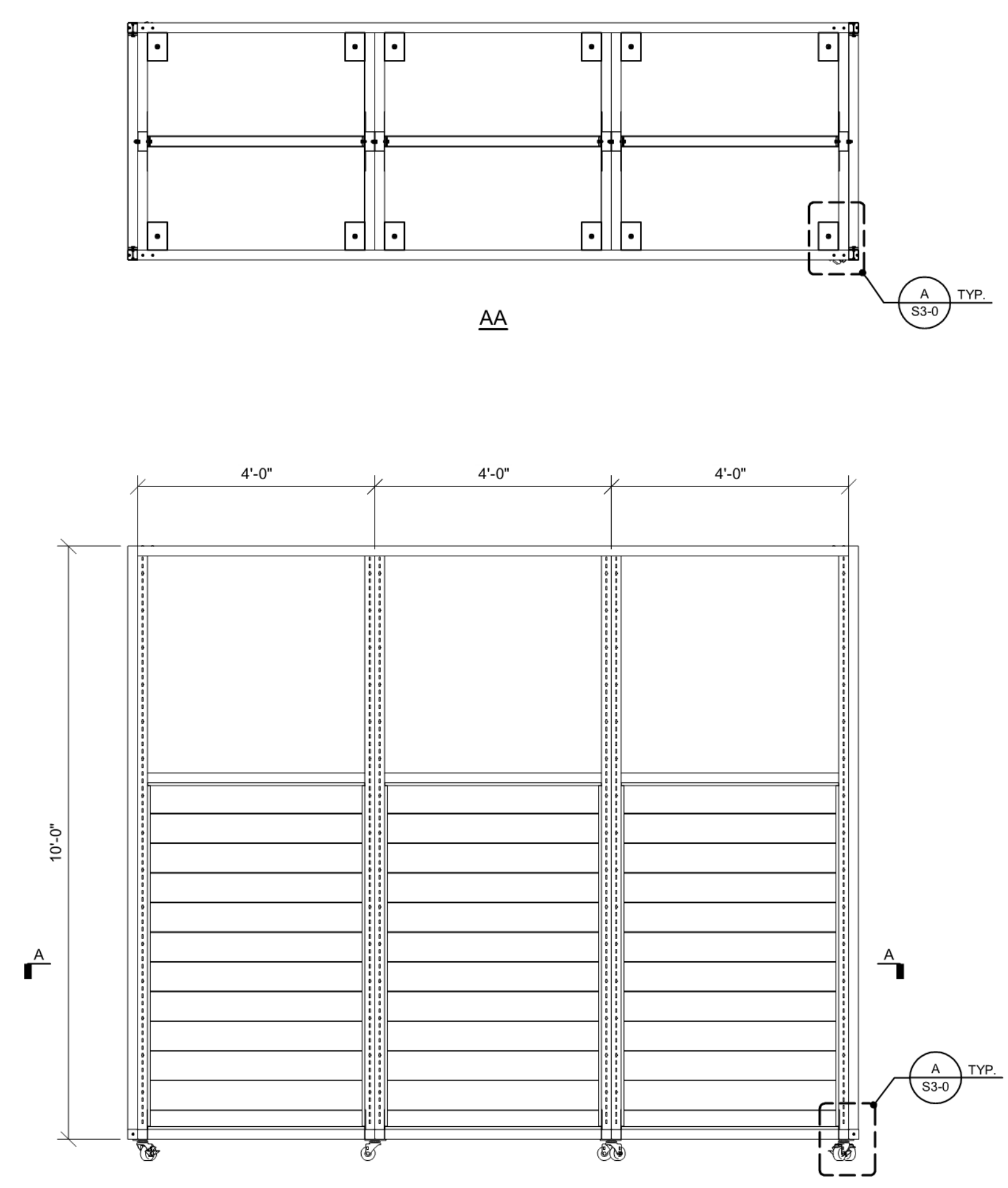

AA

A  
S3-0 TYP.

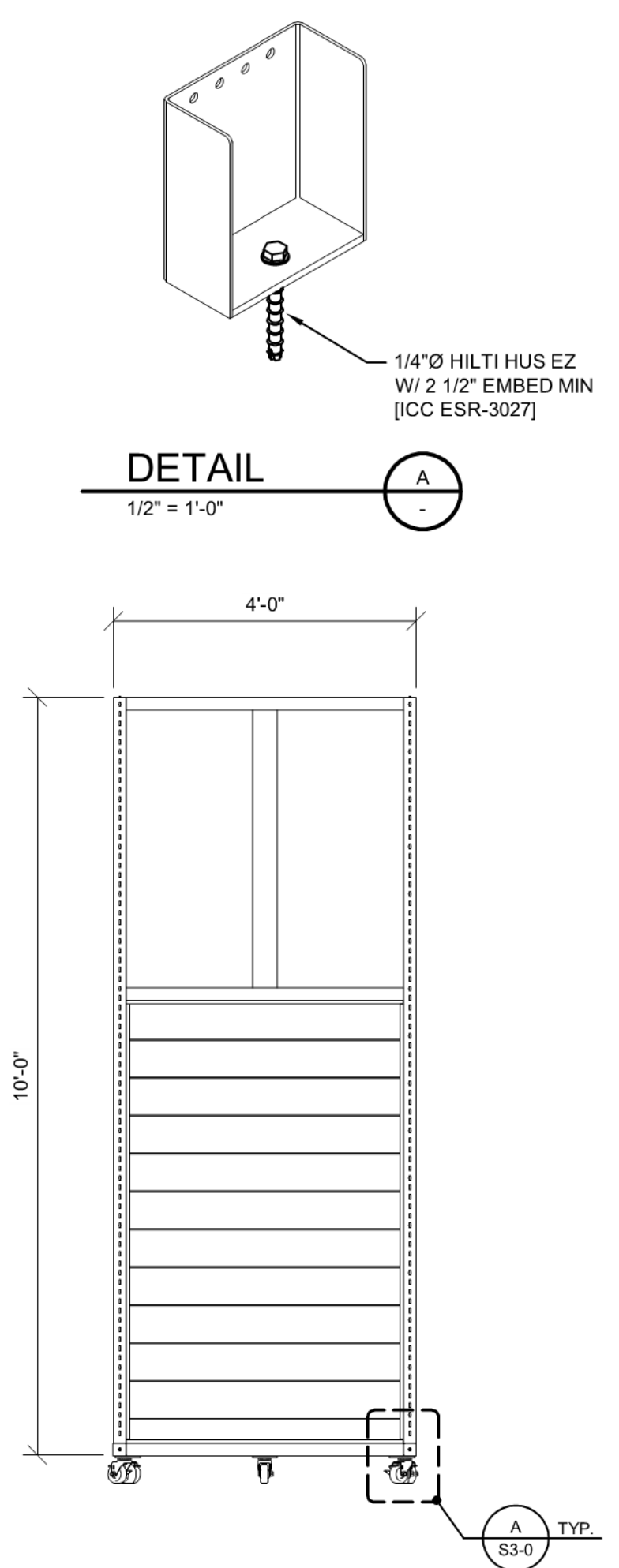

DETAIL A

1/2" = 1'-0"

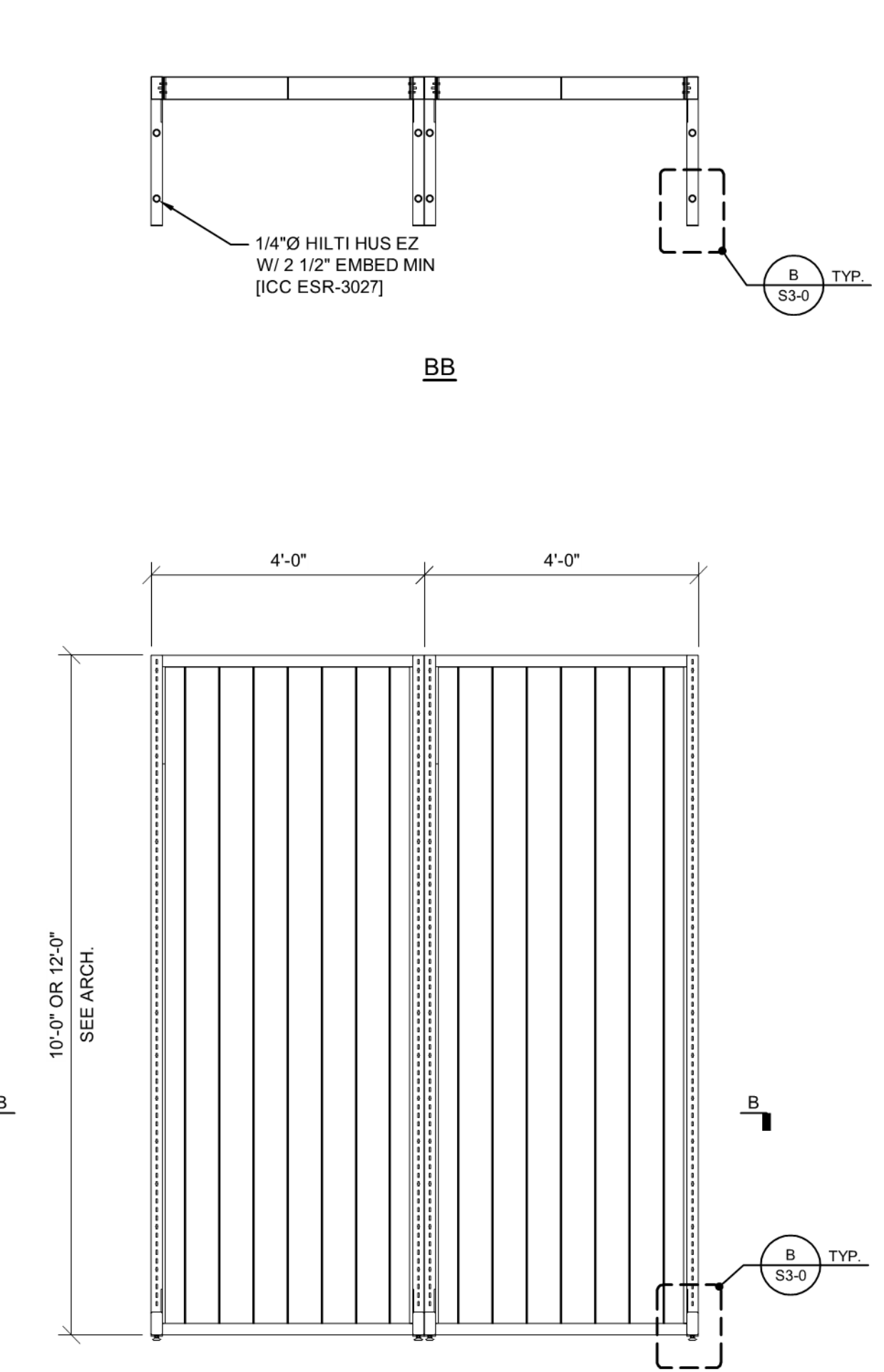

BB

B  
S3-0 TYP.

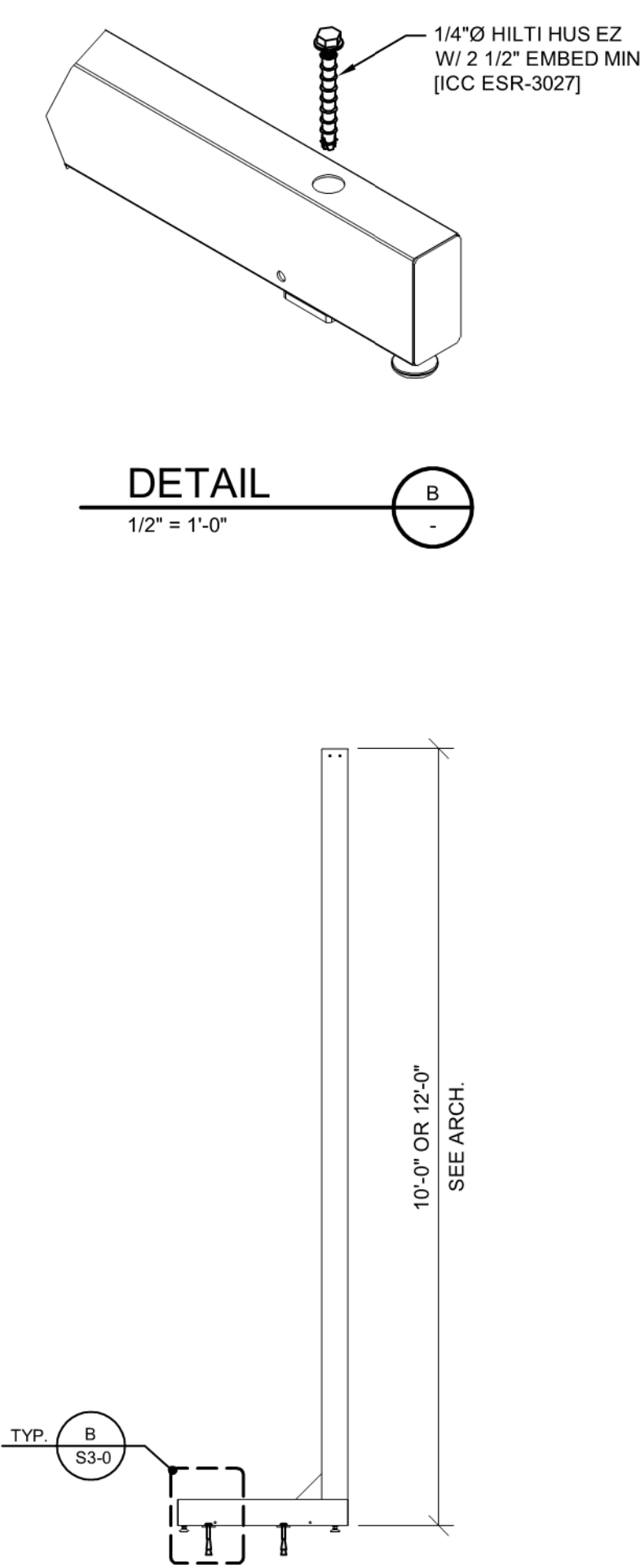

DETAIL B

1/2" = 1'-0"

TYPICAL SHOP DIVIDER DETAILS

- FIXTURE MAX LOAD = 500# PER 48" BAY

TYPICAL L-FIXTURE DETAILS

- FIXTURE MAX LOAD = 500# PER 48" BAY

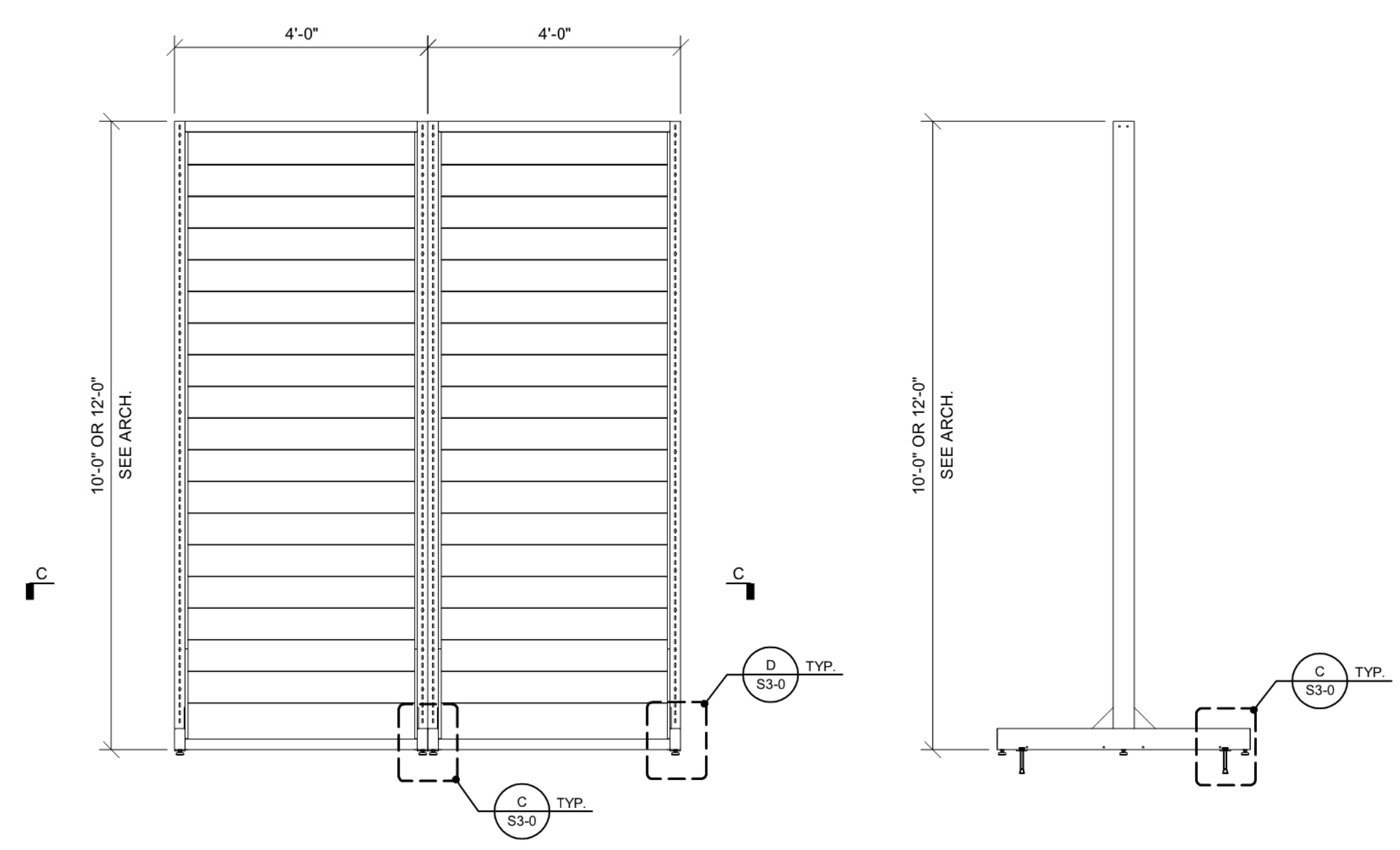

CC

C  
S3-0 TYP.

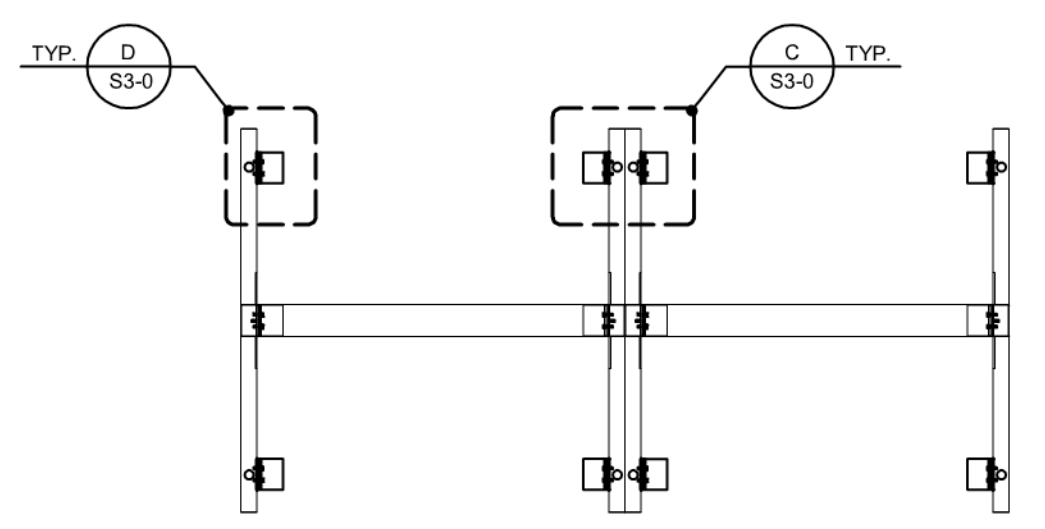

TYPICAL T-FIXTURE DETAILS

- FIXTURE MAX LOAD = 500# PER 48" BAY

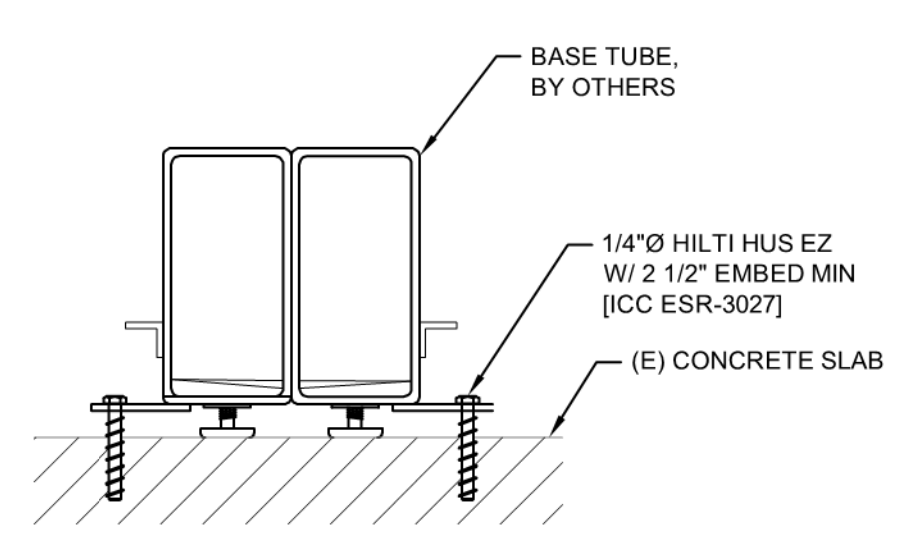

DETAIL C

3" = 1'-0"

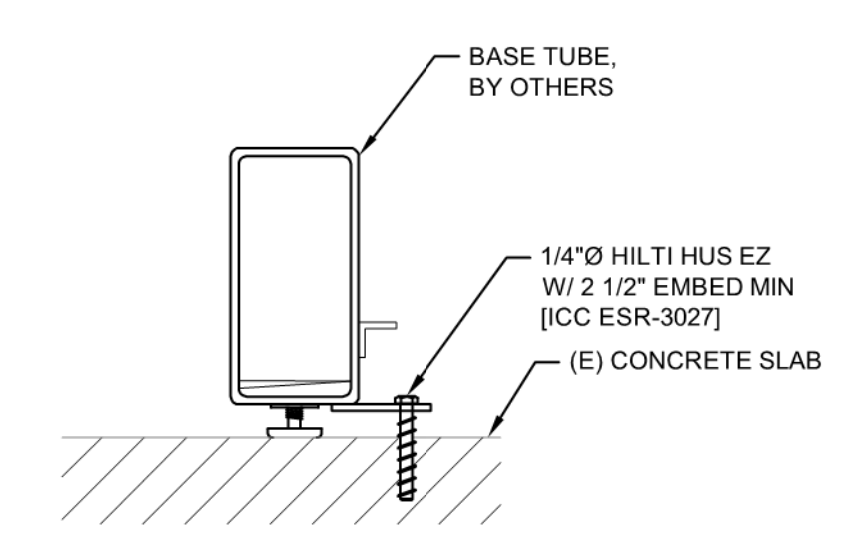

DETAIL D

3" = 1'-0"



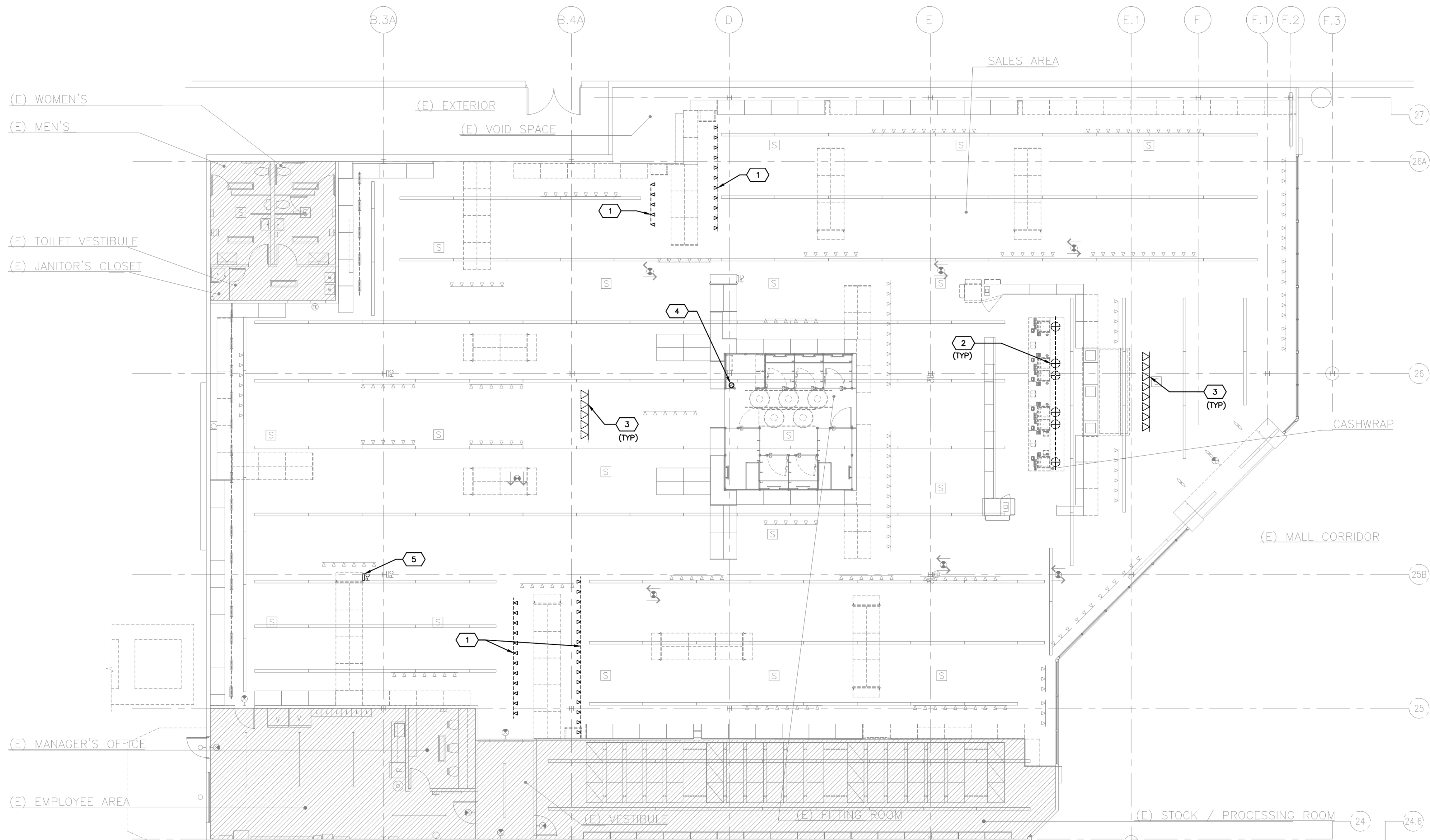

**PROJECT LIGHTING SCOPE:**  
THIS PROJECT IS A MINOR LIGHTING ALTERATION DUE TO REMOVAL AND RELOCATION OF FLOOR DISPLAY FIXTURES. NO NEW WALLS ARE TO BE INSTALLED  
SOME SALES LIGHT FIXTURES ARE TO BE REMOVED AND/OR RELOCATED.  
SALES AREA LINEAR FLUORESCENT LIGHTING IS TO BE INSTALLED TO MATCH EXISTING IN PLACE OF DEMOLISHED.  
ALL EMERGENCY LIGHTING IS EXISTING TO REMAIN.  
ALL UNSHOWN AND HALFTONED LIGHTING IS EXISTING TO REMAIN. ALL LIGHTING CONTROLS AND CIRCUITS ARE TO REMAIN.

**ELECTRICAL DEMO CODED NOTES:**

1	EXISTING TRACK HEADS AND TRACK TO BE RELOCATED. DISCONNECT, EXTEND AND RECONNECT EXISTING CIRCUITRY AS REQUIRED TO MAINTAIN POWER AND CONTROL OF EXISTING TO REMAIN AREA LIGHTING. REFERENCE SHEET E1-1 FOR RELOCATED FIXTURE LOCATIONS.
2	EXISTING PENDANT LIGHT FIXTURE TO BE REMOVED. EXISTING CIRCUITRY AND CONTROLS TO BE EXTEND TO NEW PENDANTS LIGHT FIXTURE. REFERENCE SHEET E1-1 FOR NEW FIXTURE LOCATIONS AND SPECS.
3	EXISTING TRACK TO REMAIN. TRACK HEADS TO BE REMOVED AND REPLACED WITH NEW TRACK HEADS.
4	REMOVE AND RELOCATE EXISTING VOLUME CONTROL TO INSIDE OF BACKWRAP.
5	EXISTING PRICE CHECKER TO BE RELOCATED. DISCONNECT, EXTEND AND RECONNECT EXISTING CIRCUITRY AS REQUIRED TO MAINTAIN POWER AS REQUIRED. REFERENCE SHEET E1-1 FOR RELOCATED PRICE CHECKER LOCATION.

SCALE:  
1/8" = 1'-0"

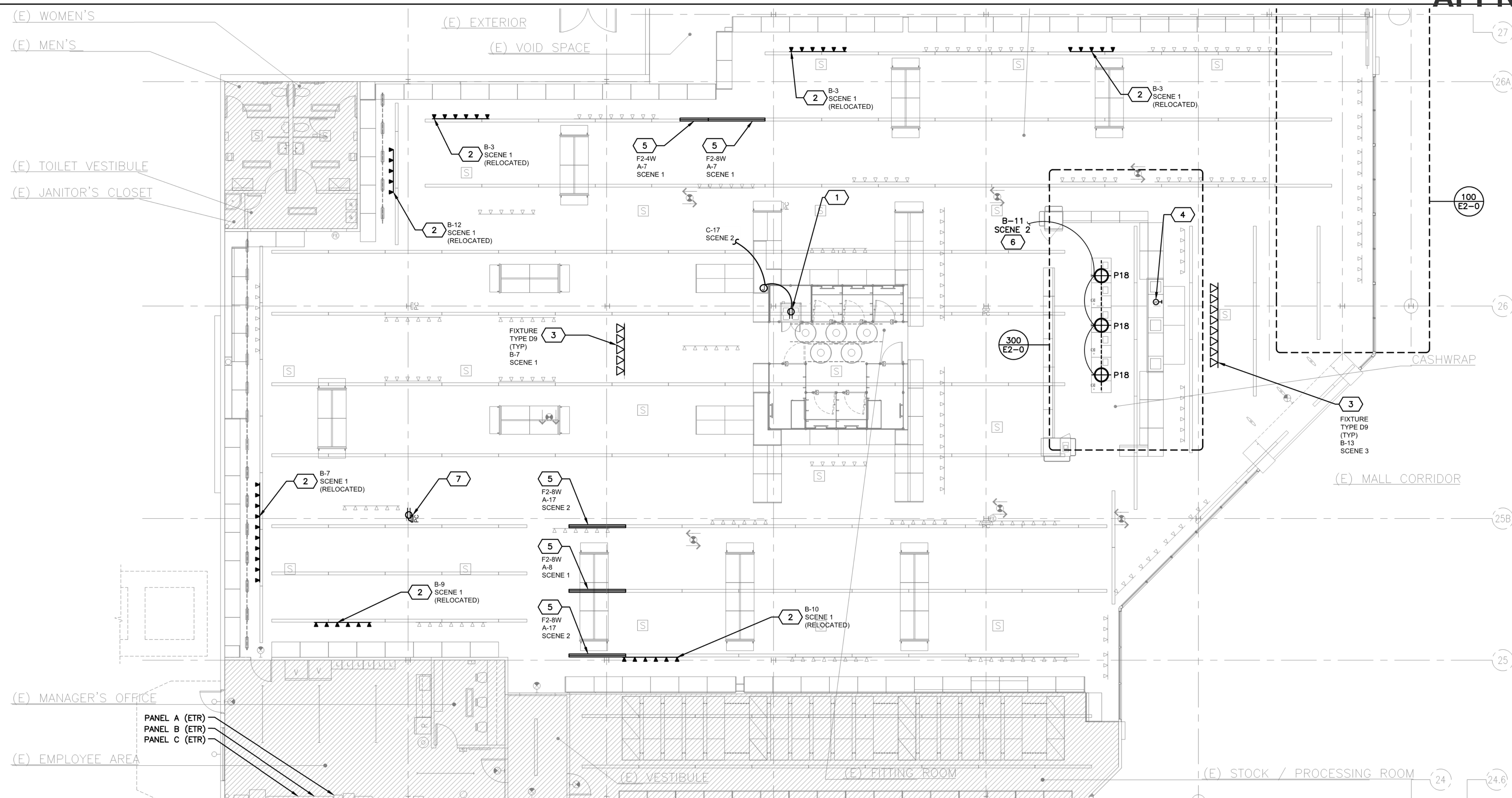

**INTERIOR LIGHTING CALCULATIONS:**  
 PER WSEC 2018 C503.6.1. ALTERATIONS WHERE THE LIGHTING WATTAGE IS MAINTAINED OR REDUCED AND LESS THAN 50 PERCENT OF THE EXISTING LUMINAIRES ARE BEING REMOVED AND REPLACED NEED NOT COMPLY WITH SECTIONS C405.4 AND C405.5.

QUANTITY OF RELOCATED SALES AREA LIGHT FIXTURES: 44  
 QUANTITY OF REMOVED SALES AREA LIGHT FIXTURES: 19  
 WATTAGE OF SALES AREA LIGHT FIXTURES REMOVED: 475W  
 QUANTITY OF NEW LIGHT FIXTURES BEING INSTALLED: 21

ALL MANUAL, MULTI-LEVEL, AND AUTOMATIC LIGHTING CONTROLS ARE EXISTING TO REMAIN.

**PROJECT LIGHTING SCOPE:**  
 THIS PROJECT IS A MINOR LIGHTING ALTERATION DUE TO REMOVAL AND RELOCATION OF FLOOR DISPLAY FIXTURES. NO NEW WALLS ARE TO BE INSTALLED

SOME SALES LIGHT FIXTURES ARE TO BE REMOVED AND/OR RELOCATED.

SALES AREA LINEAR FLUORESCENT LIGHTING IS TO BE INSTALLED TO MATCH EXISTING IN PLACE OF DEMOLISHED.

ALL EMERGENCY LIGHTING IS EXISTING TO REMAIN.

ALL UNSHOWN AND HALFTONED LIGHTING IS EXISTING TO REMAIN. ALL LIGHTING CONTROLS AND CIRCUITS ARE TO REMAIN.

**ELECTRICAL CODED NOTES:**

- RECEPTACLE TO BE RELOCATED/ADDED FOR NEW PROCESSING CHUTE. DISCONNECT, EXTEND, AND RECONNECT EXISTING CIRCUITRY AS REQUIRED FOR RELOCATION. COORDINATE EXACT LOCATIONS WITH ARCHITECTURAL DRAWINGS.
- RELOCATED TRACK AND TRACKHEADS. DISCONNECT, EXTEND, AND RECONNECT EXISTING CIRCUITRY AND CONTROLS AS REQUIRED FOR RELOCATED LIGHTING.
- EXISTING FIXTURES ON THIS SECTION OF TRACK SHALL BE REPLACED 1 FOR 1 WITH FIXTURES INDICATED. EXISTING TRACK TO BE REUSED.
- EXISTING VOLUME CONTROL TO BE RELOCATED TO NEW LOCATION SHOWN. VERIFY EXACT LOCATION AND MOUNTING REQUIREMENTS PRIOR TO INSTALLATION.
- CONNECT NEW SALES AREA LINEAR FLORESCENT LIGHT FIXTURE TO EXISTING SALES AREA LIGHTING CIRCUIT AND CONTROLS. CONTRACTOR TO VERIFY ADDED LIGHTING LOAD DOES NOT EXCEED BREAKER RATING PER NEC.
- RECONNECT NEW LIGHT FIXTURES TO EXISTING LIGHTING CONTROLS AND CIRCUITRY PREVIOUSLY SERVING AREA LIGHTING.
- PROVIDE RECEPTACLE FOR NEW PRICE CHECKER. MOUNT RECEPTACLE ON ADJACENT COLUMN FACE FROM WHERE NEW PRICE CHECKER IS TO BE LOCATED. CONNECT TO EXISTING CIRCUIT FROM DEMO'D PRICE CHECKER. REFER TO SHEET E1-0 FOR PREVIOUS LOCATION.

**OLD NAVY LIGHT FIXTURE SCHEDULE**

TAG	DESCRIPTION	MANUFACTURER CATALOG NUMBER	LAMP	BALLAST MANUFACTURER CATALOG NUMBER	WATTS	VOLTS	MOUNTING LOCATION	REMARKS
D9	PAR38 GIMABL TRACKHEAD, WHITE FINISH, LABELED FOR 25 WATT CDM I LAMP	CON-TECH CTL838/2P-40WATT	PHILIPS (1) CDM125W/830/PAR38/25	N/A	25	120	PENDANT IN FRONT OF STAGE	
F2-4W	2 ROW 4' FLUORESCENT STRIP WITH FLUORESCENT CHANNEL WITH WIRE GUARD	MERCURY MM-232-OCT-ELB-UNI -WGMM240	PHILIPS (2) F32T8/TL841/ALTO	ADVANCE ICN-2P32N	57	120 / 277	PENDANT (SALES/FITTING)	2
F2-8W	2 ROW 8' FLUORESCENT STRIP FLUORESCENT CHANNEL WITH WIRE GUARD	MERCURY MM-232-OCT / 8T-ELB- UNI (2)WGMM240	PHILIPS (4) F32T8/TL841/ALTO	ADVANCE ICN-4P32N	111	120 / 277	PENDANT (SALES/FITTING)	1,2
P18	18" DIAMETER PENDANT WITH WHITE 15' CORD WHITE FINISH, 10 WATT MAX LABEL, WHITE CANOPY, DIMMABLE, LABELED 10W MAX	HI-LITE H-16118-93-CW15-93-10-LBL	GREEN CREATIVE (1) 8.5A19G4DIM/840	N/A	10	120	SALES AND CASHWRAP	

REMARKS:  
 1. LINEAR FLUORESCENT FIXTURES SHALL HAVE AN INTERNAL DISCONNECTING MEANS FOR SERVICE OF THE BALLAST AS PER CODE.  
 2. CONTRACTOR SHALL VERIFY THAT NEW FIXTURE (INCLUDING LAMPS) MATCH EXISTING AND COORDINATE WITH THE LIGHTING VENDOR.

CASHWRAP GENERAL NOTES

- CASHWRAPS ARE PROVIDED WITH POWER STRIPS INSTALLED BY CASHWRAP MANUFACTURER.
- ELECTRICAL CONTRACTOR SHALL CONNECT, TEST AND REPAIR ALL DEVICES AS REQUIRED FOR A COMPLETE CODE-COMPLIANT SYSTEM.
- COORDINATE AND CONFIRM LOCATIONS OF DEVICES AND CONDUIT STUB-UPS, AND CASHWRAP CHASES AND KNOCKOUTS WITH GC, ARCHITECTURAL DRAWINGS AND CASHWRAP SHOP DRAWINGS.
- CONDUIT ROUTING IS SHOWN FOR SCHEMATIC PURPOSES ONLY. CONTRACTOR TO FIELD VERIFY ALL CONDUIT ROUTING PRIOR TO INSTALLTION.

DO NOT CONNECT MORE THAN 3 TERMINALS TO CIRCUIT "A" OR "B"

5 GANG POKE THRU LAYOUT

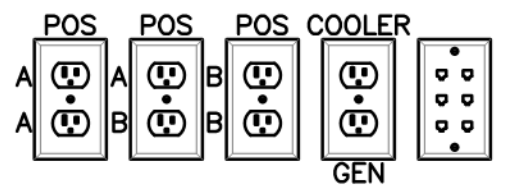

EACH J-BOX WILL RECEIVE (2) IG CIRCUITS AND (1) GENERAL CIRCUIT.

DO NOT CONNECT MORE THAN 3 TERMINALS TO CIRCUIT "A" OR "B"

6 GANG FLOORBOX LAYOUT

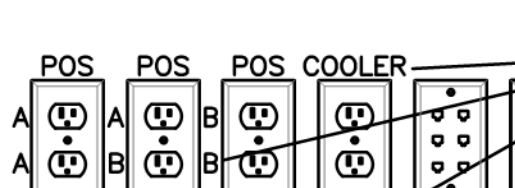

EACH J-BOX WILL RECEIVE (2) IG CIRCUITS AND (1) GENERAL CIRCUIT.

CONTRACTOR TO ADD LABELS TO THE FLOOR BOX (USING A LABEL MAKER) PER THE DETAIL  
JLOAD OUTLET OR EQUIVALENT.

CASHWRAP FLOOR BOX DEVICE SPEC OPTIONS

Type	Manufacturer/Model	Color	Mount Height	Use	Notes
6-Gang Floorbox	6-Gang Floor Box equipped with (4)duplex receptacles and (6)data ports in single floor box. Floor box to have round satin nickel cover. Provide all necessary parts as required for installation. (i.e. Hubbell CFB6G30RCR or equal)	Satin Nickel	Floor	Modular Cashwrap Slab on Grade Conditions	(4) Duplex and 6 data ports in single floor box.
5-Gang Poke-Thru	5-Gang Poke-Thru equipped with (4) duplex receptacles and (6) data ports in single floor box. Floor box to have round satin nickel cover. Provide all necessary parts as required for installation. (i.e. Hubbell CFB6G30RCR or equal)	Satin Nickel	Floor	Modular Cashwrap Core-Drill Conditions	(4) Duplex and 6 data ports in single floor box.

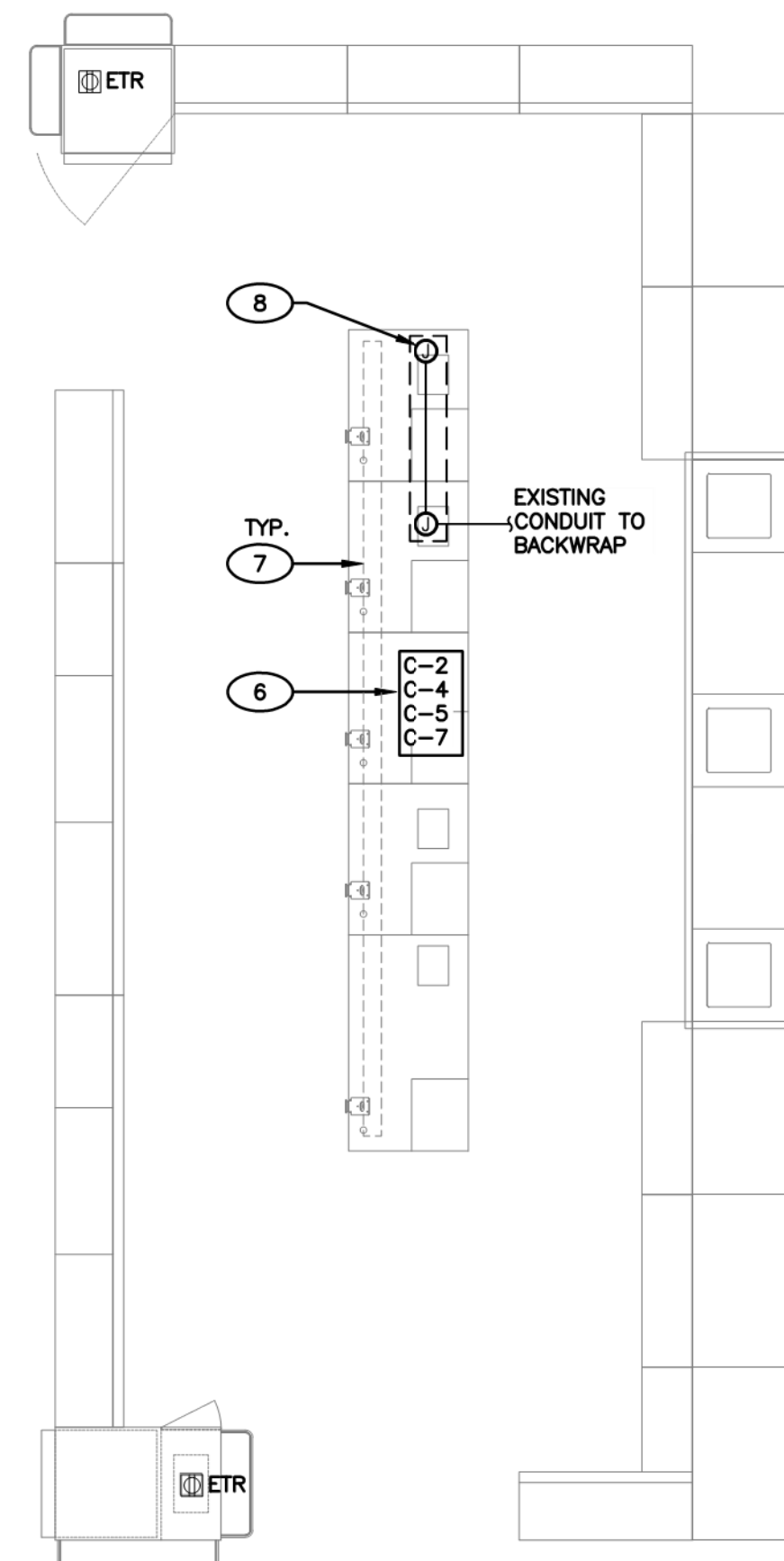

ELECTRICAL GENERAL NOTES

- THE ABBREVIATION G.C., WHEREVER IT APPEARS IN THE ELECTRICAL DRAWINGS SHALL REFER TO "GENERAL CONTRACTOR".
- PLACEMENT OF ALL RECEPTACLES IN THE "SALES" AREA SHALL BE INTENTIONAL (I.E. - CENTERED ON COLUMNS, WALL FEATURES OR TIGHT TO CORNERS AND FLUSH MOUNTED AT GYP BOARD WALL ONLY). FIELD VERIFY EXACT PLACEMENT OF RECEPTACLE WITH G.C. PRIOR TO ROUGH-IN.
- ALL RECEPTACLE CIRCUITS UP TO 60'-0" IN LENGTH SHALL UTILIZE #12 CONDUCTORS MINIMUM, CIRCUITS FROM 61'-0" THRU 100'-0" IN LENGTH SHALL UTILIZE #10 CONDUCTORS MINIMUM AND FROM 101'-0" THRU 150'-0" IN LENGTH SHALL UTILIZE #8 CONDUCTORS MINIMUM, UNLESS NOTED OTHERWISE (UNO).

ELECTRICAL NOTES

- PROVIDE (1) 3/4" CONDUIT FOR STOREFRONT AREA POWER. CONDUIT SHALL BE ROUTED DOWN WALL AT CORNER AND ALONG BOTTOM OF BASEBOARD AND WINDOW LEDGE TO EACH DEVICE INDICATED. REFER TO CONDUIT ROUTING DETAIL FOR MORE INFORMATION.
- PROVIDE (1) 1" CONDUIT FOR STOREFRONT AREA DATA. CONDUIT SHALL BE ROUTED FROM BOTTOM OF DECK DOWN WALL AT CORNER AND ALONG BOTTOM OF BASEBOARD AND WINDOW LEDGE TO EACH DEVICE INDICATED. REFER TO CONDUIT ROUTING DETAIL FOR MORE INFORMATION.
- PROVIDE RECEPTACLE AT DECK FOR CCTV.
- CONDUITS SHALL BE SURFACE MOUNTED, ROUTED TO DECK, AND PAINTED TO MATCH WALL.
- CONTRACTOR SHALL INTERCEPT EXISTING CASHWRAP CONDUIT AND CIRCUITRY, PROVIDE NEW PULL BOX, CONDUITS AND CIRCUITRY AS REQUIRED TO PROVIDE POWER AND DATA FOR NEW CHECKOUT DEVICES.
- PROVIDE CASHWRAP FLOOR BOX. SAW CUT/CORE DRILL EXISTING CONCRETE AS REQUIRED TO EXTEND EXISTING POWER/DATA CONDUITS PREVIOUSLY SERVING CASHWRAP TO NEW DEVICE LOCATION SHOWN.
- RUN ALL CORDS THROUGH PRE-CUT ELECTRICAL CHASES IN CASHWRAP TO FLOORBOX.
- PROVIDE JUNCTION BOXES AND CONDUIT AS REQUIRED TO EXTEND EXISTING CONDUIT AND CIRCUITRY BELOW IN ORDER TO MAINTAIN OPERATION OF ALL DEVICES LOCATED ON BACKWRAP. NEW JUNCTION BOXES AND CONDUIT SHALL BE INSTALLED IN CASHWRAP TRENCHING. VERIFY EXACT LOCATIONS ON SITE.

ELECTRICAL SYMBOLS

- ▽ DATA OUTLET
- DATA OUTLET, FLOOR MOUNTED
- ⊕ DUPLEX RECEPTACLE
- ⊕ DUPLEX RECEPTACLE, FLOOR MOUNTED
- ⊕ QUADRUPLX RECEPTACLE
- ⊕ QUADRUPLX RECEPTACLE WITH ISOLATED GROUND
- ⊕ DUPLEX RECEPTACLE WITH ISOLATED GROUND
- ⊕ JUNCTION BOX
- ⊕ ELECTRICAL PANELBOARD (SHOWN TO SCALE ON PLANS)
- ⊕ DRY TYPE TRANSFORMER
- ⊕ HOMERUN CIRCUIT
- AFF ABOVE FINISH FLOOR
- EAS ELECTRONIC ARTICLE SURVEILLANCE
- EBBH ELECTRIC BASEBOARD HEATER
- EC ELECTRICAL CONTRACTOR
- EM EMERGENCY
- ETR EXISTING TO REMAIN
- IG ISOLATED GROUND
- WP WEATHER PROOF
- (X) X = QUANTITY OF CONDUCTORS
- NOTE: NOT ALL SYMBOLS NECESSARILY USED ON PLAN.

CASHWRAP WIRING LEGEND

- POWER CONDUITS
- - - DATA CONDUITS

REMODEL STORE



GAP INC.  
STORE DEVELOPMENT  
2 FOLSOM STREET  
SAN FRANCISCO, CA 94105

REPS. I.D.: 0000141971  
STORE NUMBER: 5481  
STORE LOCATION: SOUTH HILL MALL  
3500 S. MERIDIAN #450  
PUYALLUP, WA 98373

DESIGN TYPE: LOW SCOPE  
GENERATION: P1

OPENING: 2021

ARCHITECT INFO:  
**NELSON**  
311 ELM STREET, SUITE 600  
CINCINNATI, OH 45202  
513.241.3000  
www.NELSONWorldwide.com  
Nelco Architecture, Inc.

CONSULTANT INFO:  
**HENDERSON ENGINEERS**  
8345 LENEXA DRIVE, SUITE 300  
LENEXA, KS 66214  
TEL 913.742.5000 FAX 913.742.5001  
WWW.HENDERSONENGINEERS.COM  
2150003376  
WA. CORPORATE NUMBER: 1754  
06/30/22

PROFESSIONAL STAMP:  
  
07/08/2021

ISSUE TYPE:  
LL/PERMIT/BID SET: 07/02/21

REVISIONS:

DRAWN BY: HEI  
A/E JOB NUMBER: 21.0001704.000

TITLE SHEET:  
CHECKOUT PLANS

SHEET NUMBER:  
**E2-0**

CASHWRAP PLAN

SCALE: NTS  
300

MULTI-GANG DEVICE WITH VOLTAGE DIVIDER SPEC:  
LEGRAND - WSB42-2  
HUBBELL - HBL260 & HBL981  
OR APPROVED EQUAL.

ALL NEW CONDUITS SHALL BE ROUTED AS LOW AS POSSIBLE. TIGHT TO STORE FRONT AS INDICATED.

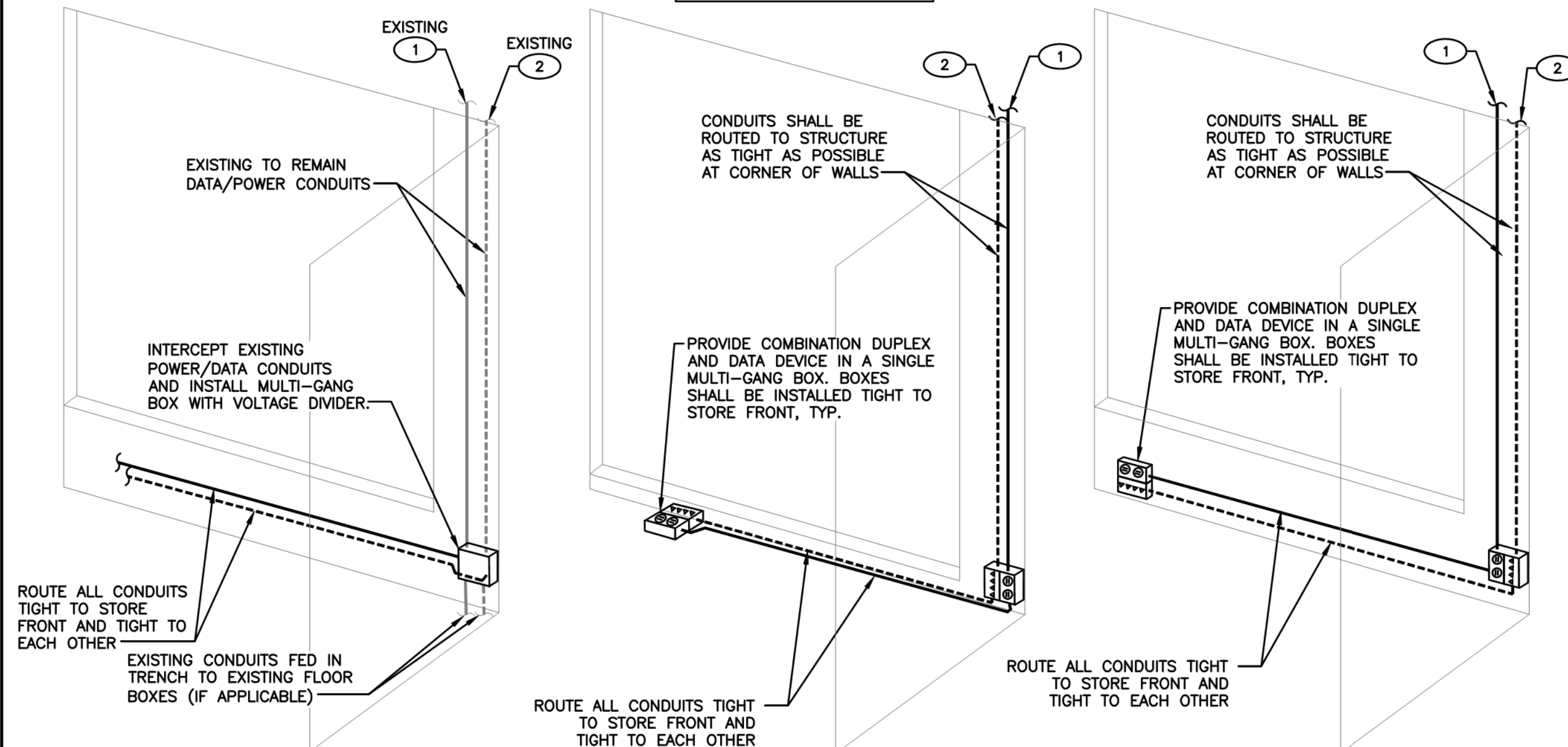

REUSING EXISTING CONDUIT(S) FOR NEW DEVICES

FLOOR MOUNTED DEVICES WITH SHORT WINDOW SILL

WALL MOUNTED DEVICES BELOW WINDOW SILL

SCALE: NTS  
200

STOREFRONT AREA CONDUIT ROUTING DETAIL

NOTE:  
DATA WIRE LENGTH NOT TO EXCEED 300 FEET PER EIA/TIA 569 STANDARDS.

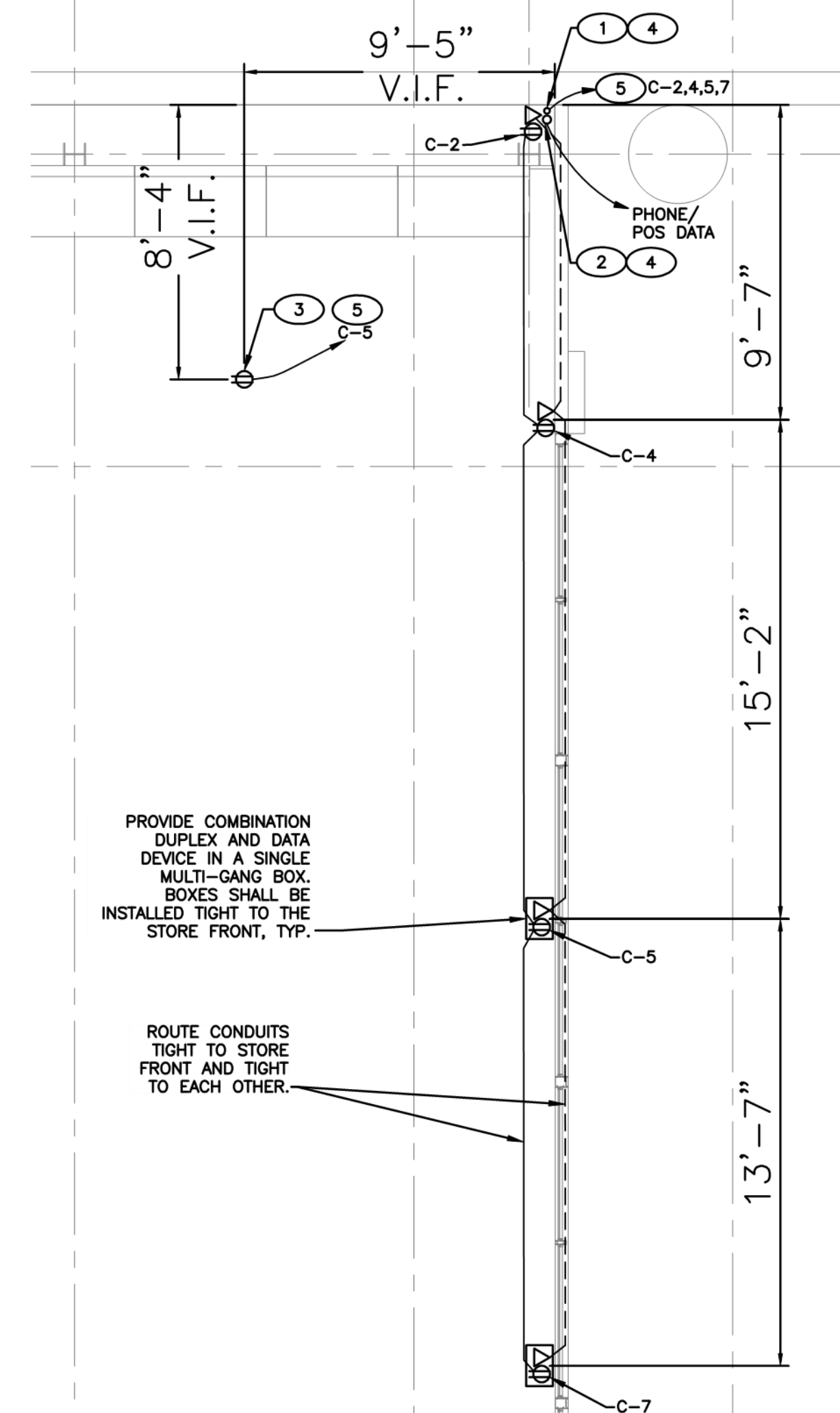

SCALE: 1/4"=1'-0"  
200

STOREFRONT AREA POWER PLANS

SECTION 16000 - ELECTRICAL REQUIREMENTS

PART 1 - GENERAL

1.1 - SUMMARY

- A. THE ABBREVIATION "GC" SHALL REFER TO THE GENERAL CONTRACTOR IN THESE ELECTRICAL DRAWINGS AND SPECIFICATIONS.
- B. DRAWINGS AND GENERAL PROVISIONS OF CONTRACT, INCLUDING GENERAL AND SUPPLEMENTARY CONDITIONS AND ALL OTHER SPECIFICATION SECTIONS, APPLY TO THIS AND THE OTHER SECTIONS OF DIVISION 16.
- C. THE CONTRACTOR FOR THIS WORK IS REQUIRED TO READ THE SPECIFICATIONS AND REVIEW DRAWINGS FOR ALL DIVISIONS OF WORK AND IS RESPONSIBLE FOR THE COORDINATION OF THEIR WORK AND THE WORK OF THEIR SUBCONTRACTORS WITH ALL DIVISIONS OF WORK. IT IS THE CONTRACTOR'S RESPONSIBILITY TO PROVIDE THEIR SUBCONTRACTORS WITH A COMPLETE SET OF BID DOCUMENTS.
- D. CONTRACTOR SHALL OBTAIN AND PAY FOR ALL LICENSES, PERMITS, INSPECTIONS, AND FEES REQUIRED OR RELATED TO HIS WORK.
- E. THE DRAWINGS AND SPECIFICATIONS ARE INTENDED TO SUPPLEMENT EACH OTHER AND ANY MATERIAL OR LABOR CALLED FOR IN ONE SHALL BE PROVIDED EVEN THOUGH NOT SPECIFICALLY MENTIONED IN BOTH. ANY MATERIAL OR LABOR WHICH IS NEITHER SHOWN ON THE DRAWINGS NOR CALLED FOR IN THE SPECIFICATIONS, AND IS NECESSARY TO COMPLETE THE WORK OF WHICH IS USUALLY INCLUDED IN WORK OF SIMILAR CHARACTER, SHALL BE PROVIDED AS PART OF THE CONTRACT.
- F. WHERE THE DRAWINGS OR SPECIFICATIONS CALL FOR ITEMS WHICH EXCEED CODES OR THE LANDLORD'S TENANT CRITERIA, THE CONTRACTOR IS RESPONSIBLE FOR FURNISHING AND INSTALLING THE SYSTEM WITH THE MORE STRINGENT REQUIREMENTS AS DESIGNED AND DESCRIBED ON THESE DRAWINGS, UNLESS NOTED OTHERWISE.

1.2 - RELEVANT CODES AND CRITERIA

- A. ALL WORK SHALL BE PERFORMED IN A NEAT AND PROFESSIONAL MANNER AND CONFORM TO THE LATEST ADOPTED EDITION OF THE FOLLOWING:
  - 1) NATIONAL ELECTRICAL CODE
  - 2) STATE CODES
  - 3) LOCAL CODES AND ORDINANCES
  - 4) HEALTH AND SAFETY CODES
  - 5) NATIONAL FIRE PROTECTION AGENCY
  - 6) UNDERWRITERS LABORATORIES
  - 7) ENERGY CODES
  - 8) LANDLORD'S CRITERIA
  - 9) ALL OTHER APPLICABLE CODES AND REQUIREMENTS
- B. CONTRACTOR SHALL INQUIRE INTO AND COMPLY WITH ALL APPLICABLE CODES, ORDINANCES, AND REGULATIONS. CONTRACTOR SHALL INCLUDE ANY CHANGES REQUIRED BY CODES IN THE BID AND IF THESE CHANGES ARE NOT INCLUDED IN THE BID, THEY MUST BE QUALIFIED AS A SEPARATE LINE ITEM IN THE BID. AFTER CONTRACT IS ISSUED, NO ADDITIONAL COST DUE TO CODE ISSUES SHALL BE REIMBURSED BY THE OWNER TO THE CONTRACTOR.
- C. UNLESS SPECIFICALLY NOTED OTHERWISE, MATERIALS, PRODUCTS, AND EQUIPMENT, INCLUDING ALL COMPONENTS THEREOF, SHALL BE NEW, UNDERWRITERS LABORATORIES LISTED AND LABELED AND SIZED IN CONFORMITY WITH REQUIREMENTS OF THE NATIONAL ELECTRICAL CODE, STATE AND LOCAL CODES, WHICHEVER IS MORE STRINGENT.

1.4 - QUALITY ASSURANCE

- A. FURNISH TO THE GC'S CONSTRUCTION MANAGER ALL CERTIFICATES OF INSPECTION AND FINAL INSPECTION APPROVAL AT COMPLETION OF PROJECT.

1.5 - PROJECT SITE/CONDITIONS

- B. SITE VISIT/INSPECTION
  - 1) CONTRACTOR IS RESPONSIBLE FOR SCHEDULING THE COMPLETION AND INSPECTION OF THIS WORK AND THE WORK OF THIS SUBCONTRACTOR TO COMPLY WITH THE G.C.'S SCHEDULE AND THE PROJECT COMPLETION DATE.
  - 2) CONTRACTOR SHALL VISIT THE SITE PRIOR TO SUBMITTAL OF BID TO DETERMINE CONDITIONS AFFECTING THE WORK ANY ITEMS WHICH ARE NOT COVERED IN THE BID DOCUMENTS OR ANY PROPOSED SUBSTITUTIONS SHALL BE LISTED SEPARATELY AND QUALIFIED IN THE CONTRACTOR'S BID. SUBMITTAL OF BID SHALL SERVE AS EVIDENCE OF KNOWLEDGE OF EXISTING CONDITIONS AND ANY MODIFICATIONS WHICH ARE REQUIRED TO MEET THE INTENT OF THE DRAWINGS AND SPECIFICATIONS. FAILURE TO VISIT THE SITE DOES NOT RELIEVE THE CONTRACTOR OF RESPONSIBILITY IN PERFORMANCE OF WORK.
  - 3) FIELD VERIFY THE EXACT TYPE, SIZE, LOCATION, REQUIREMENTS, ETC. OF EXISTING POWER AND TELEPHONE FACILITIES PRIOR TO SUBMISSION OF BID.

1.6 - WARRANTY

- A. THE CONTRACTOR SHALL GUARANTEE ALL MATERIALS AND WORK PROVIDED UNDER HIS CONTRACT AND SHALL MAKE GOOD, REPAIR OR REPLACE AT HIS OWN EXPENSE, ANY DEFECTIVE WORK, MATERIAL, OR EQUIPMENT WHICH MAY BE DISCOVERED WITHIN A PERIOD OF 12 MONTHS FROM THE DATE OF ACCEPTANCE (IN WRITING) OF THE INSTALLATION BY THE G.C.'S CONSTRUCTION MANAGER/ENGINEERING MANAGER. EXTENDED WARRANTIES ARE SPECIFIED WITH INDIVIDUAL EQUIPMENT.

SECTION 16050 - BASIC ELECTRICAL MATERIALS AND METHODS

PART 1 - GENERAL

1.1 - SUMMARY

- A. CONTRACTOR SHALL FURNISH ALL LABOR, MATERIALS, EQUIPMENT, SERVICES, TOOLS, TRANSPORTATION, AND FACILITIES NECESSARY FOR, REASONABLY IMPLIED AND INCIDENTAL TO, THE FURNISHING, INSTALLATION, COMPLETION AND TESTING OF ALL THE WORK FOR THE ELECTRICAL SYSTEMS AS SHOWN ON THE DRAWINGS, CALLED FOR IN THE SPECIFICATIONS, AND AS REQUIRED BY JOB CONDITIONS, TO INCLUDE, BUT NOT BE LIMITED TO THE FOLLOWING:
- A. CONTRACTOR MUST ALSO INCLUDE IN BID ALL NECESSARY MATERIALS REQUIRED TO COMPLETE THE SYSTEM INCLUDING, BUT NOT LIMITED TO, FEEDERS, BRANCH CIRCUITS, JUNCTION BOXES, OUTLET BOXES, WIRING DEVICES, COVERPLATES, CONDUITS, ETC.
- B. A COMPLETE CONDUIT SYSTEM FOR TELEPHONE/DATA INCLUDING TERMINAL BOARD, BRANCH CONDUITS, OUTLET BOXES, PULL WIRES, GROUND CONDUCTORS, COVER PLATES, ETC. UNLESS SPECIFICALLY NOTED OTHERWISE ON THE DRAWINGS.
- C. WORK NOT INCLUDED:
  - 1) THE FOLLOWING ITEMS OF ELECTRICAL CONSTRUCTION ARE NOT INCLUDED IN THIS CONTRACT:
    - a. DATA LINES WIRING UNLESS NOTED OTHERWISE.

PART 2 - PRODUCTS

2.1 - MANUFACTURERS

- O. WIRING
  - 1) WIRE CONNECTORS:
    - a. WIRE CONNECTORS SHALL BE "SCOTCH LOCK" FOR #8 AWG WIRE AND SMALLER AND SHALL BE T & B "LOCKTIGHT" FOR #6 AWG AND LARGER.
- P. WIRING DEVICES
  - 1) DUPLEX RECEPTACLES: 20AMP-125V: HUBBELL CR20BLKTR, CR20GRYTR, CR20WHTR OR SIMILAR BY LEGRAND OR STEEL CITY.
  - 2) ISOLATED GROUND RECEPTACLES: 20AMP-125V: HUBBELL CR20BLKTR, CR20GRYTR OR SIMILAR BY LEGRAND OR STEEL CITY.
- Q. DEVICE COVERPLATES
  - 1) PASS AND SEYMOUR SERIES "TP" BY EAGLE ELECTRIC MFG.CO. EXCEPT FOR THE FOLLOWING BRANDS:
    - a. OLD NAVY: HUBBEL S SERIES OR PASS AND SEYMOUR SL SERIES, STAINLESS STEEL OR SIMILAR BY LEGRAND OR STEEL CITY(AS INDICATED ON DRAWINGS).

2.2 - EQUIPMENT

- A. CONDUIT
  - 1) CONTRACTOR SHALL FURNISH AND INSTALL ALL CONDUITS SERVING ALL EQUIPMENT, INCLUDING BUT NOT LIMITED TO, LIGHTING, RECEPTACLES, HEATING, AIR CONDITIONING, PLUMBING EQUIPMENT, TELEPHONE, DATA, SPEAKERS, AND ELECTRICAL EQUIPMENT.
  - 2) ALL CONDUITS SHALL BE GALVANIZED IMC OR EMT UNLESS SPECIFIED OTHERWISE IN SPECIFICATIONS OR ON DRAWINGS. ALL CONDUIT IS TO BE UL LABELED. EMT CONNECTORS SHALL BE STEEL COMPRESSION OR SET SCREW TYPE. CONDUIT UNDER SLAB ON GRADE SHALL BE RIGID STEEL, OR SCHEDULE 40 PVC WITH RIGID STEEL ELLS WHERE PERMITTED BY LANDLORD OR CODE.
  - 3) SUPPORT ALL CONDUIT, INCLUDING SEISMIC AND SWAY BRACING, IN ACCORDANCE WITH THE NEC AND LOCAL CODES.
  - 4) ALL CONDUITS MUST BE SIZED PER NEC AND LOCAL CODES.
- B. OUTLET BOXES
  - 1) ALL OUTLET BOXES SHALL BE GALVANIZED PRESSED STEEL OF THE STANDARD KNOCKOUT TYPE. NO ROUND OUTLET BOXES SHALL BE PERMITTED, EXCEPT AS SPECIFICALLY NOTED ON DRAWINGS. CONCEALED BOXES SHALL NOT BE LESS THAN 4" SQUARE AND 1-1/2" DEEP, WITH PLASTER RINGS.
  - 2) INSTALL BOXES RIGIDLY FROM BUILDING STRUCTURE AND SUPPORT INDEPENDENTLY OF THE CONDUIT SYSTEM. ALSO PROVIDE SUITABLE BOX EXTENSIONS TO EXTEND BOXES TO FINISHED FACES OF FLOORS, CEILINGS, WALLS, ETC. ALL OUTLET BOXES SHALL BE PROVIDED WITH CADDY "QUICK-MOUNT BOX SUPPORT" TO MINIMIZE THE DEFLECTION THAT OCCURS WHEN PLUGGING/UNPLUGGING INTO THESE DEVICES.
  - 5) UNLESS OTHERWISE NOTED ON DRAWINGS OR OTHERWISE REQUIRED BY THE NATIONAL ELECTRICAL CODE, THE AMERICAN WITH DISABILITIES ACT (ADA), OR LOCAL CODES, OUTLET HEIGHTS SHALL BE AS FOLLOWS:
    - a. SWITCH HEIGHT 48" FROM FINISHED FLOOR TO CENTERLINE OF OUTLET.
    - b. CONVENIENCE OUTLETS: SALES & NON-SALES: 18" FROM FINISHED FLOOR TO CENTERLINE OF OUTLET.
    - c. TELEPHONE OUTLETS SHALL BE LOCATED AS NOTED ON DRAWINGS.

C. JUNCTION AND PULL BOXES

- 1) THE PLANS INDICATE ONLY SCHEMATIC ROUTINGS FOR CONDUIT RUNS. CONTRACTOR SHALL FURNISH AND INSTALL ADDITIONAL BOXES WHERE REQUIRED BY FIELD CONDITIONS OR BY CODE.
- 2) BOXES AND COVERS SHALL BE GALVANIZED STEEL OF CODE GAUGE SIZE.
- 3) INSTALL BOXES RIGIDLY SUPPORTED FROM THE BUILDING STRUCTURE AND SUPPORTED INDEPENDENT OF THE CONDUIT SYSTEM.
- 4) ARRANGE CIRCUITS TO AVOID THE USE OF JUNCTION BOXES IN INACCESSIBLE LOCATIONS. THE USE OF JUNCTION BOXES ABOVE DRYWALL CEILINGS SHOULD BE IN LOCATIONS NEAR ACCESS FRAMES USED FOR DIFFUSERS AND RETURN AIR GRILLES OR ACCESS PANELS AS LOCATED ON PLANS.
- 5) JUNCTION AND PULL BOXES MUST BE LABELED WITH CIRCUIT NUMBER IDENTIFICATION AND SYSTEM TYPE ON COVER.
- 6) MULTI-GANG BOXES TO BE TYPE HUBBELL, LEGRAND, OR STEEL CITY, DEPENDANT ON AVAILABILITY AT THE TIME OF INSTALLATION.

D. WIRING

- 1) CONDUCTORS FOR FEEDERS AND BRANCH CIRCUITS SHALL BE COPPER AND THE AWG SIZE AND TYPE AS SHOWN ON DRAWINGS. THE CONDUCTORS SHALL BE 600 VOLT INSULATION, TYPE THW, THWN OR THHN.
- 2) MINIMUM WIRE SIZE - 20 AMP BRANCH CIRCUITS SHALL BE #12 AWG UNLESS OTHERWISE NOTED ON DRAWINGS OR REQUIRED BY NEC.
- 3) ON ALL 20 AMP BRANCH CIRCUITS, CONDUCTORS LARGER THAN #10 AWG SHALL BE REDUCED TO #10 AWG WITHIN 10 FEET OF PANEL BOARD AND DEVICE IN JUNCTION BOXES ON RATED TERMINAL STRIPS.
- 4) CONDUCTORS MAY BE STRANDED FOR SIZES #10 AWG AND LARGER. CONDUCTORS SIZE #12 SHALL BE SOLID (NOT STRANDED).
- 5) ALUMINUM CONDUCTORS ARE NOT PERMITTED.
- 6) ALL WIRING SHALL BE IN CONDUIT, UNLESS SPECIFICALLY NOTED OTHERWISE (IE LOW VOLTAGE PLENUM RATED WIRE).
- 7) THE USE OF ROMEX, BX, ETC IS NOT PERMITTED.
- 8) ALL WIRING SHALL BE COLOR-CODED AS FOLLOWS:

	208Y/120 VOLT SYSTEM	480Y/277 VOLT SYSTEM
NEUTRAL:	WHITE	GRAY
PHASE A OR L1	BLACK	BROWN
PHASE B OR L2	RED	ORANGE
PHASE C OR L3	BLUE	YELLOW
GROUND	GREEN	GREEN
ISOLATED GROUND	GREEN W/YELLOW TRACER	GREEN W/YELLOW TRACER

E. WIRING DEVICES

- 1) CONTRACTOR SHALL FURNISH AND INSTALL SWITCHES AND RECEPTACLES, UNLESS NOTED OTHERWISE, AS NECESSARY FOR A COMPLETE INSTALLATION. COLOR OF DEVICES AND PLATES SHALL BE AS NOTED ON DRAWINGS THE DEVICES SHALL BE OF THE TYPES AND RATINGS LISTED BY ARROW-HART, GENERAL ELECTRIC OR PASS & SEYMOUR. WEATHERPROOF GFI RECEPTACLES SHALL BE INSTALLED WHERE SHOWN ON DRAWINGS OR AS REQUIRED BY CODE.

H. GROUNDING

- 1) FURNISH AND INSTALL COMPLETE WIRED GROUNDING CONDUCTOR SYSTEM, #12 AWG MINIMUM, SIZED AND INSTALLED IN ACCORDANCE WITH THE LATEST ADOPTED EDITION OF THE NATIONAL ELECTRICAL CODE, STATE AND LOCAL CODES, THE LANDLORD'S TENANT CRITERIA AND AS NOTED IN THE SPECIFICATIONS AND AS INDICATED ON THE DRAWINGS.
  - 2) ALL CONDUIT, INCLUDING FLEXIBLE CONDUIT, SHALL BE GROUNDED WITH A GREEN GROUNDING CONDUCTOR.
  - 3) ALL DEVICES SHALL BE BONDED TO THE CONDUIT SYSTEM. USE A BONDING JUMPER BETWEEN THE OUTLET BOX AND THE DEVICE GROUNDING TERMINAL. METAL-TO-METAL CONTACT BETWEEN THE DEVICE YOKE AND THE OUTLET BOX IS NOT ACCEPTABLE AS A BOND FOR EITHER SURFACE MOUNTED BOXES OR FLUSH TYPE BOXES. ALL JUNCTION BOXES, OUTLET BOXES, AND PULL BOXES SHALL BE BONDED TO THE CONDUIT SYSTEM.
  - 4) RUN A SEPARATE ISOLATED GROUNDING CONDUCTOR, #12 AWG MINIMUM, IN EACH CONDUIT FEEDING THE CASH WRAP, THE SENSORMATIC, HVAC CONTROL PANEL, AND OTHER COMPUTERIZED EQUIPMENT AS SHOWN ON DRAWINGS.
  - 5) ALL ENCLOSURES AND NON-CURRENT CARRYING METAL PARTS ARE TO BE GROUNDED CONDUIT SYSTEM IS TO BE ELECTRICALLY CONTINUOUS. ALL LOCKNUTS MUST CUT THROUGH ENAMELED OR PAINTED SURFACES ON ENCLOSURES WHERE ENCLOSURES AND NON-CURRENT CARRYING METAL PARTS ARE ISOLATED FROM THE CONDUIT SYSTEM, USE BONDING JUMPERS WITH APPROVED CLAMPS.
- N. TELEPHONE DATA AND COMPUTER WIRING
- 1) FURNISH AND INSTALL A SYSTEM OF CONDUIT RACEWAYS, OUTLET BOXES, PULL WIRES, AND TERMINAL BOARDS AS SHOWN ON THE DRAWINGS UNLESS OTHERWISE NOTED ON PLANS. TELEPHONE SWITCHING APPARATUS, CONDUCTORS, INSTRUMENTS, MISCELLANEOUS EQUIPMENT AND APPURTENANCES ARE NOT PART OF THIS CONTRACT AND WILL BE PROVIDED AND INSTALLED BY THE OWNER.
  - 2) OUTLET BOXES SHALL BE 4" SQUARE MINIMUM WITH SINGLE DEVICE COVER AND TELEPHONE PLATE.
  - 3) ALL PULL WIRES SHALL BE LABELED FOR PURPOSE DESIGNATED.
- P. FLEXIBLE METAL CONDUIT OR MC TYPE CABLE
- 1) FLEXIBLE CONDUIT OR MC TYPE CABLE SHALL BE USED FOR THE FOLLOWING APPLICATIONS ONLY:
    - a. FINAL CONNECTIONS WHERE EMT OR IMC CONDUIT IS NOT PRACTICAL
    - b. IN WALLS (FOR LIGHT SWITCHES AND 120 VOLT POWER RECEPTACLES AND HVAC CONTROL EQUIPMENT)
  - 2) FLEXIBLE METAL CONDUIT OR MC TYPE CABLE MUST BE THE SAME SIZE AS THE IMC OR EMT CONDUIT TO WHICH IT IS CONNECTED. BOTH THE FLEXIBLE METAL CONDUIT AND ITS FITTINGS ARE TO BE LISTED FOR GROUNDING. A GREEN GROUNDING CONDUCTOR SHALL BE INSTALLED. ALL CONNECTORS ARE TO BE OF A NEMA APPROVED TYPE.
  - 3) THE USE OF ROMEX, BX, ETC IS NOT PERMITTED.

PART 3 - EXECUTION

3.1 - PREPARATION

- A. THE INSTALLER SHALL INSPECT THE WORK PRIOR TO INSTALLATION. IF WORK AREA CONDITIONS ARE UNSATISFACTORY, INSTALLATION SHALL NOT PROCEED UNTIL SATISFACTORY CORRECTIONS ARE COMPLETED.
- B. PROVIDE ALL REQUIRED CONDUIT AND ALL ASSOCIATED HARDWARE AND INSTALL (PULL), CONNECT, AND TEST ALL CABLE FOR A COMPLETE FIRE ALARM SYSTEM. INSTALL ALL WIRING IN ACCORDANCE WITH THE GUIDELINES OF THESE SPECIFICATIONS AND DOCUMENTS AS WELL AS THE NFPA CODES AND STANDARDS LISTED IN THESE SPECIFICATIONS.

3.2 - INSTALLATION

- A. HOME RUNS AND MAIN CONDUIT RUNS ARE TO BE HELD TIGHT TO STRUCTURE ABOVE OR AS REQUIRED TO ALLOW PROPER SERVICE ACCESS AND OTHER TRADES WORK. CONDUIT MUST BE TRAPEZOID TO ALLOW 3 FEET MINIMUM CLEARANCE ABOVE CEILING.
- B. PROVIDE PULL-WIRE IN ALL EMPTY CONDUITS EXCEPT AS NOTED OTHERWISE ON DRAWINGS.

3.3 - FIELD QUALITY CONTROL

- Q. ALL CONNECTIONS AT PANELS AND SWITCHES ARE TO BE MADE. ALL SPLICES COMPLETE, ALL FUSES IN PLACE, AND ALL CIRCUITS CONTINUOUS FROM POINT OF SERVICE CONNECTION TO ITS FINAL DESTINATION, AND ALL COVERS AND PLATES INSTALLED PRIOR TO THE TIME OF FINAL INSPECTION BY THE GC'S CONSTRUCTION MANAGER.

- R. UPON COMPLETION OF THE WORK, ALL PARTS OF THE ELECTRICAL INSTALLATION SHALL BE TESTED AND PROVED FREE OF UNWANTED GROUNDS AND OTHER DEFECTS.

3.4 - CLEANING

- A. AT THE END OF THE PROJECT, CONTRACTOR SHALL CLEAN ALL EQUIPMENT, INCLUDING LIGHT FIXTURES, TO THE SATISFACTION OF THE GC ALL DUST, DIRT, DEBRIS, AND FOREIGN MATTER SHALL BE REMOVED FROM ALL EQUIPMENT.

3.5 - PROTECTION

- A. UPON COMPLETION OF THIS SECTION OF WORK, REMOVE ALL PROTECTIVE WRAPS AND DEBRIS. REPAIR ANY DAMAGE DUE TO INSTALLATION OF THIS SECTION OF WORK. IT SHALL BECOME THE RESPONSIBILITY OF THE GENERAL CONTRACTOR TO PROTECT THIS WORK FROM DAMAGE DURING THE REMAINDER OF CONSTRUCTION ON THE PROJECT UNTIL SUBSTANTIAL COMPLETION.

END OF SECTION 16050