

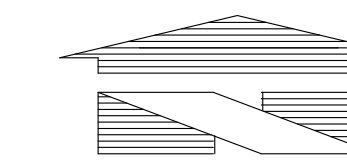

Scale 811

SEWER COVER SHEET FOR GERMAINE KORUM CENTER



E-21-044031
d Review

- NOTE:
- SANITARY SEWER CONNECTION SHALL NOT OCCUR UNTIL THE EXISTING SEPTIC SYSTEM HAS BEEN DECOMMISSIONED IN ACCORDANCE WITH TPCD REQUIREMENTS.
 - SEPARATE UTILITY CONNECTION PERMIT REQUIRED PRIOR TO CONNECTION TO THE NEW SEWER MAIN.

BCE GENERAL NOTES:

- THE CONTRACTOR SHALL OBTAIN AND HAVE AVAILABLE COPIES OF THE APPLICABLE GOVERNING AGENCY STANDARDS AT THE JOB SITE DURING THE RELATED CONSTRUCTION OPERATIONS.
- CONTRACTOR SHALL ASSURE THAT ALL NECESSARY PERMITS HAVE BEEN OBTAINED PRIOR TO COMMENCING WORK.
- THE CONTRACTOR SHALL BE RESPONSIBLE FOR VERIFYING THE LOCATION, DIMENSION AND DEPTH OF ALL EXISTING UTILITIES PRIOR TO CONSTRUCTION WHETHER SHOWN ON THESE PLANS OR NOT. UTILITIES OTHER THAN THOSE SHOWN MAY EXIST ON THIS SITE. ONLY THOSE UTILITIES WITH EVIDENCE OF THEIR INSTALLATION VISIBLE AT GROUND SURFACE OR SHOWN ON RECORD DRAWING PROVIDED BY OTHERS ARE SHOWN HEREON. EXISTING UNDERGROUND UTILITY LOCATIONS SHOWN ARE APPROXIMATE ONLY AND ARE SUBJECT TO A DEGREE OF UNKNOWN VARIATION. SOME UNDERGROUND LOCATIONS SHOWN HEREON MAY HAVE BEEN TAKEN FROM PUBLIC RECORDS. BARGHAUSEN CONSULTING ENGINEERS, INC. ASSUMES NO LIABILITY FOR THE ACCURACY OF PUBLIC RECORDS OR RECORDS OF OTHERS. IF CONFLICTS SHOULD OCCUR, THE CONTRACTOR SHALL CONSULT BARGHAUSEN CONSULTING ENGINEERS, INC., TO RESOLVE ALL PROBLEMS PRIOR TO PROCEEDING WITH CONSTRUCTION.
- IT IS THE RESPONSIBILITY OF THE CONTRACTOR TO REVIEW ALL OF THE DRAWINGS AND SPECIFICATIONS ASSOCIATED WITH THE PROJECT WORK SCOPE PRIOR TO THE INITIATION OF CONSTRUCTION. SHOULD THE CONTRACTOR FIND A CONFLICT WITH THE DOCUMENTS RELATIVE TO THE SPECIFICATIONS OR THE RELATIVE CODES, IT IS THE CONTRACTOR'S RESPONSIBILITY TO NOTIFY THE PROJECT ENGINEER OF RECORD IN WRITING PRIOR TO THE START OF CONSTRUCTION. FAILURE BY THE CONTRACTOR TO NOTIFY THE PROJECT ENGINEER SHALL CONSTITUTE ACCEPTANCE OF FULL RESPONSIBILITY BY THE CONTRACTOR TO COMPLETE THE SCOPE OF WORK AS DEFINED BY THE DRAWINGS AND IN FULL COMPLIANCE WITH LOCAL REGULATIONS AND CODES.
- IT SHALL BE THE CONTRACTOR'S RESPONSIBILITY TO NOTIFY THE APPROPRIATE UTILITIES INVOLVED PRIOR TO CONSTRUCTION.
- INSPECTION OF SITE WORK WILL BE ACCOMPLISHED BY A REPRESENTATIVE OF THE GOVERNING JURISDICTION. INSPECTION OF PRIVATE FACILITIES WILL BE ACCOMPLISHED BY A REPRESENTATIVE OF THE OWNER. IT SHALL BE THE CONTRACTOR'S RESPONSIBILITY TO NOTIFY THE INSPECTOR 24 HOURS IN ADVANCE OF BACKFILLING ALL CONSTRUCTION.
- PRIOR TO ANY CONSTRUCTION OR DEVELOPMENT ACTIVITY THE CONTRACTOR SHALL CONTACT THE AGENCY AND/OR UTILITY INSPECTION PERSONNEL AND ARRANGE ANY REQUIRED PRE-CONSTRUCTION MEETING(S). CONTRACTOR SHALL PROVIDE ONE WEEK MIN. ADVANCE NOTIFICATION TO OWNER, FIELD ENGINEER AND ENGINEER OF PRE-CONSTRUCTION MEETINGS.
- THE CONTRACTOR IS RESPONSIBLE FOR WORKER AND SITE SAFETY AND SHALL COMPLY WITH THE LATEST OSHA STANDARDS AND REGULATIONS, OR ANY OTHER AGENCY HAVING JURISDICTION FOR EXCAVATION AND TRENCHING PROCEDURES. THE CONTRACTOR IS RESPONSIBLE FOR DETERMINING THE "MEANS AND METHODS" REQUIRED TO MEET THE INTENT AND PERFORMANCE CRITERIA OF OSHA, AS WELL AS ANY OTHER ENTITY THAT HAS JURISDICTION FOR EXCAVATION AND/OR TRENCHING PROCEDURES.
- THE CONTRACTOR SHALL BE RESPONSIBLE FOR PROVIDING ADEQUATE SAFEGUARDS, SAFETY DEVICES, PROTECTIVE EQUIPMENT, FLAGGERS, AND ANY OTHER NEEDED TO PROTECT THE LIFE, HEALTH, AND SAFETY OF THE PUBLIC, AND TO PROTECT PROPERTY IN CONNECTION WITH THE PERFORMANCE OF WORK COVERED BY THE CONTRACTOR. ANY WORK WITHIN THE TRAVELED RIGHT-OF-WAY THAT MAY INTERRUPT NORMAL TRAFFIC FLOW SHALL REQUIRE AT LEAST ONE FLAGGER FOR EACH LANE OF TRAFFIC AFFECTED.
- PROTECTIVE MEASURES SHALL BE TAKEN BY THE CONTRACTOR TO PROTECT ALL ADJACENT PUBLIC AND PRIVATE PROPERTIES AT ALL TIMES DURING CONSTRUCTION. THE CONTRACTOR SHALL BE RESPONSIBLE FOR PROTECTION OF ALL EXISTING UTILITY SERVICES THAT ARE TO REMAIN OPERATIONAL WITHIN THE CONSTRUCTION AREA WHETHER SHOWN OR NOT SHOWN ON THE PLANS.
- TWO (2) COPIES OF THESE APPROVED PLANS MUST BE ON THE JOB SITE WHENEVER CONSTRUCTION IS IN PROGRESS. ONE (1) SET WITH RECORDS OF AS-BUILT INFORMATION SHALL BE SUBMITTED TO BARGHAUSEN CONSULTING ENGINEERS, INC. AT COMPLETION OF PROJECT.
- CONTRACTOR SHALL OBTAIN SERVICES OF A LICENSED LAND SURVEYOR TO STAKE HORIZONTAL CONTROL FOR ALL NEW IMPROVEMENTS. STAKING CONTROL SHALL BE TAKEN FROM ELECTRONIC PLAN FILES PROVIDED BY BARGHAUSEN CONSULTING ENGINEERS, INC..
- CONTRACTOR SHALL REQUEST FROM BARGHAUSEN CONSULTING ENGINEERS, INC., PRIOR TO ANY CONSTRUCTION STAKING OR CONSTRUCTION WORK, A FORMAL CONSTRUCTION RELEASE PLAN SET OR SPECIFIC RELEASE IN WRITING. THE APPROVED AGENCY PERMIT DRAWINGS WILL NOT BE CONSIDERED CONSTRUCTION RELEASE PLANS BY BARGHAUSEN CONSULTING ENGINEERS, INC. UNLESS BARGHAUSEN CONSULTING ENGINEERS, INC. HAS GIVEN A FORMAL WRITTEN RELEASE OR ISSUED A CONSTRUCTION RELEASE PLAN SET.

ZONING
CMX - SHAW-PIONEER COMMUNITY
MIXED USE
TAX PARCEL NO. 0420264019

ZONING
PF - PUBLIC FACILITIES
TAX PARCEL NO. 0420263069

LOT 1
CITY OF PUYALLUP
BLA NO. P-15-0101
AFN.201512245001

LOT 2
CITY OF PUYALLUP
BLA NO. P-15-0101
AFN.201512245001
APN. 0420253071

ZONING
PF - PUBLIC FACILITIES
TAX PARCEL NO. 0420253068

ZONING
PR - PARKS AND RECREATION
TAX PARCEL NO. 0420381078

CONSTRUCTION SEQUENCE:

- SCHEDULE AND ATTEND PRE-CONSTRUCTION MEETING WITH CITY OF PUYALLUP OFFICIALS.
- FLAG ALL TREES TO REMAIN, CLEARING AND GRADING LIMITS FOR PROJECT.
- INSTALL TEMPORARY FILTER FABRIC FENCE AND CB PROTECTION AS NEEDED.
- SCHEDULE AN EROSION CONTROL INSPECTION WITH THE CITY OF PUYALLUP.
- REMOVE ALL EXISTING MATERIAL AS NEEDED FOR THE INSTALLATION OF THE NEW SEWER MAIN.
- TIME LIMIT APPLIES TO ANY WORK PERFORMED IN THE CITY OF PUYALLUP. CONTRACTOR TO COORDINATE WITH CITY OFFICIAL FOR TIMING CONSTRUCTION WITHIN ROW.
- PROTECT ALL PROPERTIES ADJACENT TO THE PROJECT FROM SEDIMENT DEPOSITION.
- NO RUNOFF IS TO LEAVE THE PROJECT SITE WITHOUT TREATMENT.
- AMEND E.S.C. FACILITIES AS REQUIRED DURING CONSTRUCTION.
- WHENEVER CONSTRUCTION VEHICLES ACCESS ROUTE CROSSES PAVED ROADS, CARE MUST BE MADE TO MINIMIZE THE TRANSPORT OF SEDIMENT (MUD) ONTO THE PAVED ROAD. IF SEDIMENT IS TRANSPORTED ONTO A PAVED SURFACE, THE ROAD SHALL BE CLEANED IMMEDIATELY.
- INSTALL SANITARY SEWER SYSTEM.
- ONCE THE INSTALLED SYSTEMS ARE TESTED AND APPROVED, COMMENCE SITE PAVING.
- MAINTAIN E.S.C. FACILITIES UNTIL ALL RISK OF EROSION/SEDIMENTATION DRAINAGE HAS PASSED. REMOVE TEMPORARY EROSION & SEDIMENTATION CONTROL MEASURES UPON FINAL SITE STABILIZATION AND APPROVAL FROM THE CITY INSPECTOR.
- COMPLETE INSPECTION/PUNCHLIST.

INDEX TO SHEETS:

- S1 OF 4 SEWER COVER SHEET
- S2 OF 4 SANITARY SEWER AND STORM DRAIN MODIFICATION PLAN
- S3 OF 4 CONSTRUCTION NOTES AND DETAILS
- S4 OF 4 CONSTRUCTION NOTES AND DETAILS

UTILITY CONFLICT NOTE:

CAUTION:

THE CONTRACTOR SHALL BE RESPONSIBLE FOR VERIFYING THE LOCATION, DIMENSION, AND DEPTH OF ALL EXISTING UTILITIES WHETHER SHOWN ON THESE PLANS OR NOT BY POT-HOLING THE UTILITIES AND SURVEYING THE HORIZONTAL AND VERTICAL LOCATION PRIOR TO CONSTRUCTION. THIS SHALL INCLUDE CALLING UTILITY LOCATE @ 811 AND THEN POT-HOLING ALL OF THE EXISTING UTILITIES AT LOCATIONS OF NEW UTILITY CROSSINGS TO PHYSICALLY VERIFY WHETHER OR NOT CONFLICTS EXIST. LOCATIONS OF SAID UTILITIES AS SHOWN ON THESE PLANS ARE BASED UPON THE UNVERIFIED PUBLIC INFORMATION AND ARE SUBJECT TO VARIATION. IF CONFLICTS SHOULD OCCUR, THE CONTRACTOR SHALL CONSULT BARGHAUSEN CONSULTING ENGINEERS, INC. TO RESOLVE ALL PROBLEMS PRIOR TO PROCEEDING WITH

CONTRACTOR SHALL BE FULLY RESPONSIBLE FOR OBTAINING PERMITS FROM THE WASHINGTON STATE DEPARTMENT OF NATURAL RESOURCES FOR REMOVING AND REPLACING ALL SURVEY MONUMENTATION THAT MAY BE AFFECTED BY CONSTRUCTION ACTIVITY. PURSUANT TO WAC 352-120, APPLICATIONS MUST BE COMPLETED BY A REGISTERED LAND SURVEYOR. APPLICATIONS FOR PERMITS TO REMOVE MONUMENTS MAY BE OBTAINED FROM THE WASHINGTON STATE DEPARTMENT OF NATURAL RESOURCES, OR BY CONTACTING THEIR OFFICE BY TELEPHONE AT (206) 902-1190.

WASHINGTON STATE DEPARTMENT OF NATURAL RESOURCES
PUBLIC LAND SURVEY OFFICE
1111 WASHINGTON STREET S.E.
P.O. BOX 47060
OLYMPIA, WASHINGTON 98504-7060

UPON COMPLETION OF CONSTRUCTION, ALL MONUMENTS DISPLACED, REMOVED, OR DESTROYED SHALL BE REPLACED BY A REGISTERED LAND SURVEYOR, AT THE COST AND AT THE DIRECTION OF THE CONTRACTOR, PURSUANT TO THESE REGULATIONS. THE APPROPRIATE FORMS FOR REPLACEMENT OF SAID MONUMENTATION SHALL ALSO BE THE RESPONSIBILITY OF THE CONTRACTOR.

APPROVED

BY _____
CITY OF PUYALLUP
DEVELOPMENT SERVICES

DATE _____

NOTE:
THIS APPROVAL IS VOID AFTER 180 DAYS FROM APPROVAL DATE.

THE CITY WILL NOT BE RESPONSIBLE FOR ERRORS AND/OR OMISSIONS ON THESE PLANS.
FIELD CONDITIONS MAY DICTATE CHANGES TO THESE PLANS AS DETERMINED BY THE ENGINEERING SERVICES MANAGER.

LEGEND:	
SURVEY MONUMENT	PROPOSED TYPE II CATCH BASIN
EX. POWER METER	PROPOSED TYPE I CATCH BASIN
EX. LUMINAIRE (LUM.)	PROPOSED STORM DRAIN FLOW ARROW
EX. POWER POLE	PROPOSED TRENCH DRAIN
EX. JUNCTION BOX	PROPOSED STORM DRAINAGE LINE
EX. CATCH BASIN (CB)	PROPOSED SANITARY SEWER LINE
EX. CATCH BASIN (CB) TYPE 2	PROPOSED SANITARY SEWER CLEANOUT
EX. SANITARY SEWER MANHOLE (SSMH)	PROPOSED WATERMAIN
EX. GAS METER	PROPOSED FIRE HYDRANT
EX. GAS VALVE	PROPOSED WATER VALVE
EX. WATER VALVE (WV)	PROPOSED CONCRETE BLOCKING
EX. FIRE HYDRANT (FH)	PROPOSED 90° BEND
MAIL BOX	PROPOSED SPOT ELEVATIONS
EX. WATER METER	EXISTING SPOT ELEVATIONS
EX. WATER FAUCET	PROPOSED CONTOURS
EX. WATER LINE	EXISTING CONTOURS
EX. SIGN	EXISTING CONCRETE
PROPOSED SIGN	EXISTING BRICK
EX. SANITARY SEWER LINE	EXISTING PAVEMENT
EX. STORM DRAINAGE LINE	EXISTING GRAVEL
EX. POWER UNDERGROUND	PROPOSED GRAVEL
EX. POWER OVERHEAD	PROPOSED ASPHALT PAVEMENT
EX. GAS LINE	PROPOSED ASPHALT PAVEMENT
EX. METAL FENCE	PROPOSED PERVIOUS CONCRETE (PARKING)
EX. WOOD FENCE	PROPOSED PERVIOUS PAVEMENT (PAVERS)
EX. GUARD RAIL	PROPOSED WALL
EX. TELEPHONE	
EXISTING CURB	
PROPOSED CURB	

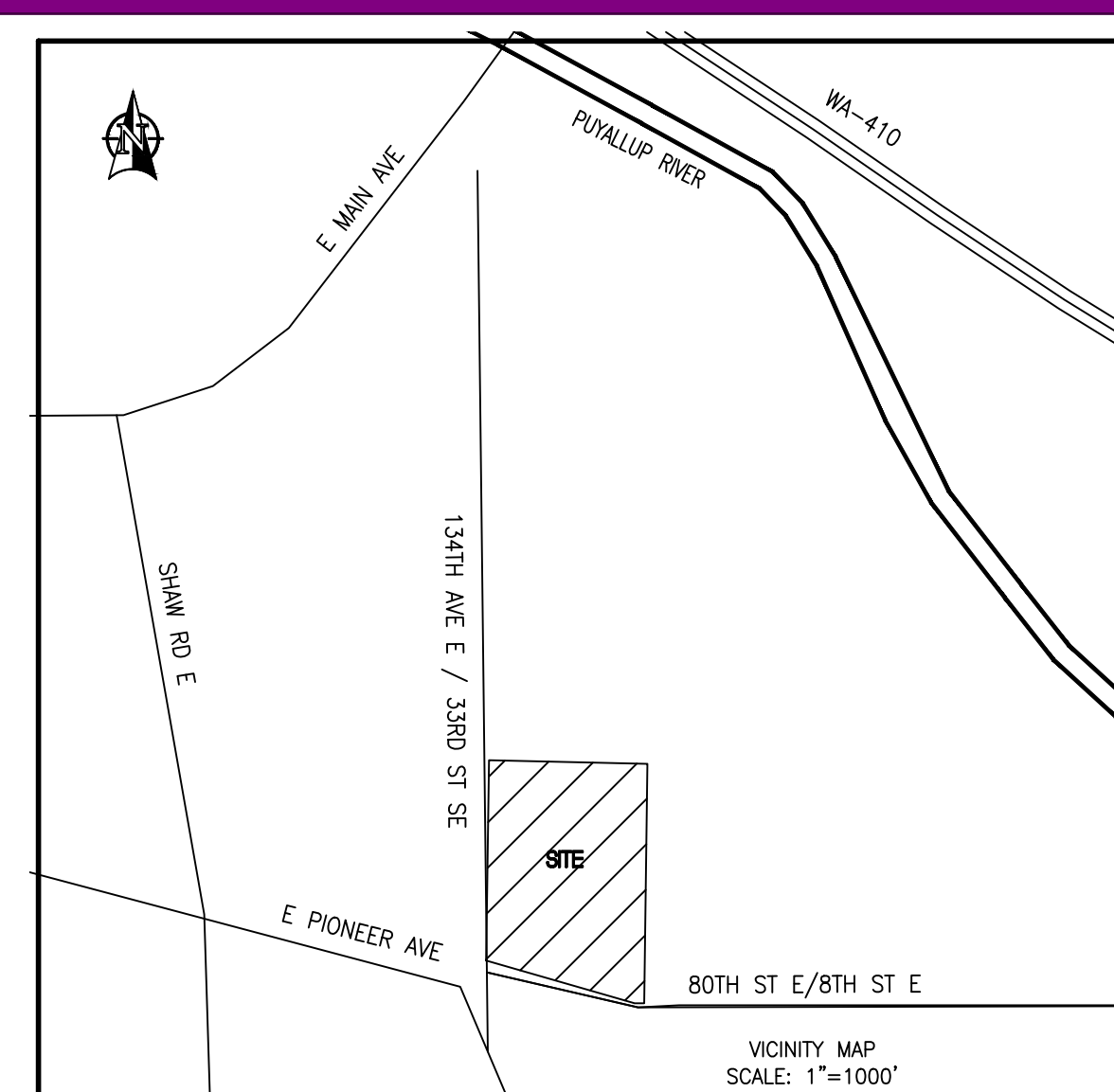
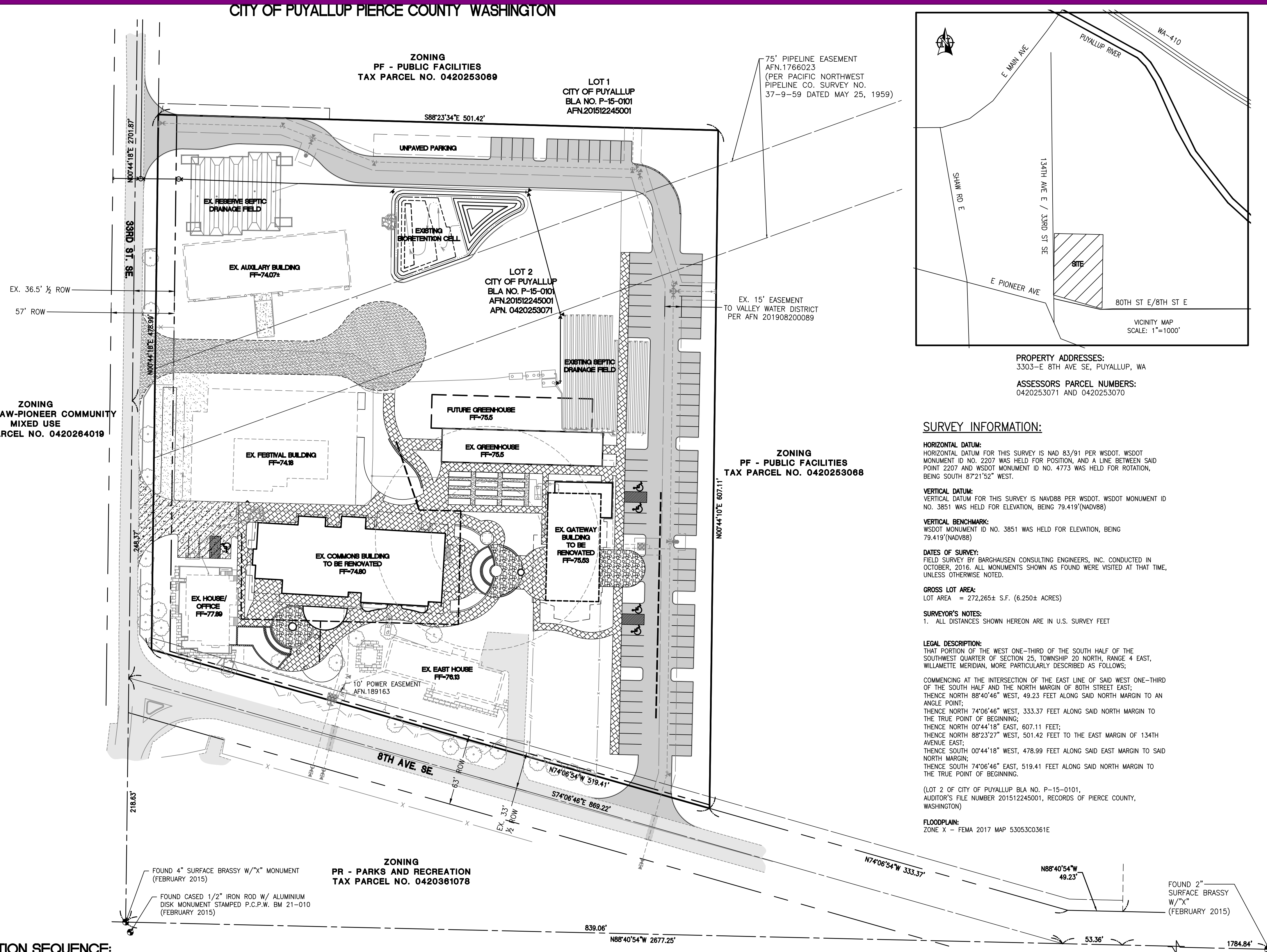

PROPERTY ADDRESSES:
3303-E 8TH AVE SE, PUYALLUP, WA

ASSESSORS' PARCEL NUMBERS:
0420253071 AND 0420253070

SURVEY INFORMATION:

HORIZONTAL DATUM:
HORIZONTAL DATUM FOR THIS SURVEY IS NAD 83/91 PER WSDOT. WSDOT MONUMENT ID NO. 2207 WAS HELD FOR POSITION, AND A LINE BETWEEN SAID POINT 2207 AND WSDOT MONUMENT ID NO. 4773 WAS HELD FOR ROTATION, BEING SOUTH 87°21'52" WEST.

VERTICAL DATUM:
VERTICAL DATUM FOR THIS SURVEY IS NAVD88 PER WSDOT. WSDOT MONUMENT ID NO. 3851 WAS HELD FOR ELEVATION, BEING 79.419'(NAVD88).

VERTICAL BENCHMARK:
WSDOT MONUMENT ID NO. 3851 WAS HELD FOR ELEVATION, BEING 79.419'(NAVD88).

DATES OF SURVEY:
FIELD SURVEY BY BARGHAUSEN CONSULTING ENGINEERS, INC. CONDUCTED IN OCTOBER, 2016. ALL MONUMENTS SHOWN AS FOUND WERE VISITED AT THAT TIME, UNLESS OTHERWISE NOTED.

GROSS LOT AREA:
LOT AREA = 272,265± S.F. (6,250± ACRES)

SURVEYOR'S NOTES:
1. ALL DISTANCES SHOWN HEREON ARE IN U.S. SURVEY FEET

LEGAL DESCRIPTION:
THAT PORTION OF THE WEST ONE-THIRD OF THE SOUTH HALF OF THE SOUTHWEST QUARTER OF SECTION 25, TOWNSHIP 20 NORTH, RANGE 4 EAST, WILLAMETTE MERIDIAN, MORE PARTICULARLY DESCRIBED AS FOLLOWS:
COMMENCING AT THE INTERSECTION OF THE EAST LINE OF SAID WEST ONE-THIRD OF THE SOUTH HALF AND THE NORTH MARGIN OF BOTH STREET EAST;
THENCE NORTH 88°40'46" WEST, 49.23 FEET ALONG SAID NORTH MARGIN TO AN ANGLE POINT;
THENCE NORTH 74°06'46" WEST, 333.37 FEET ALONG SAID NORTH MARGIN TO THE TRUE POINT OF BEGINNING;
THENCE NORTH 00°44'18" EAST, 607.11 FEET;
THENCE NORTH 88°23'27" WEST, 501.42 FEET TO THE EAST MARGIN OF 134TH AVENUE EAST;
THENCE SOUTH 00°44'18" WEST, 478.99 FEET ALONG SAID EAST MARGIN TO SAID NORTH MARGIN;
THENCE SOUTH 74°06'46" EAST, 519.41 FEET ALONG SAID NORTH MARGIN TO THE TRUE POINT OF BEGINNING.

FLOODPLAIN:
ZONE X - FEMA 2017 MAP 53053C0361E

Revision
No. Date By Cld. Appr.
Title:
SEWER COVER SHEET
FOR
GERMAINE KORUM CENTER

STEP BY STEP
PO BOX 488
MILTON, WA 98354
PHONE: 253-896-0903

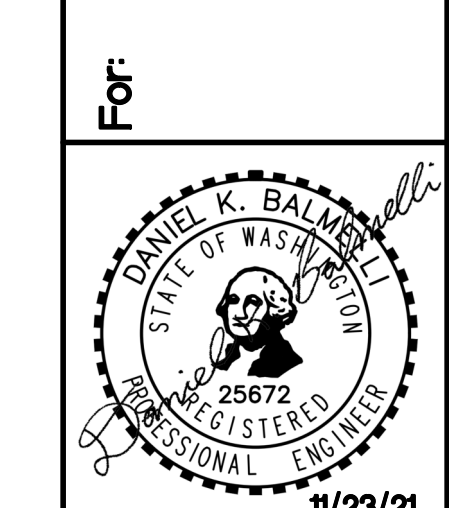

Scale:
Horizontal 1"=50'
Vertical 1"=50'

Designed AS
Drawn ZTW
Checked ZTW
Approved DKB
Date 11/23/21

18215 72ND AVENUE SOUTH
KENT, WA 98032
(425)251-6222
(425)251-8752 FAX
CIVIL ENGINEERING, LAND PLANNING,
SURVEYING, ENVIRONMENTAL SERVICES

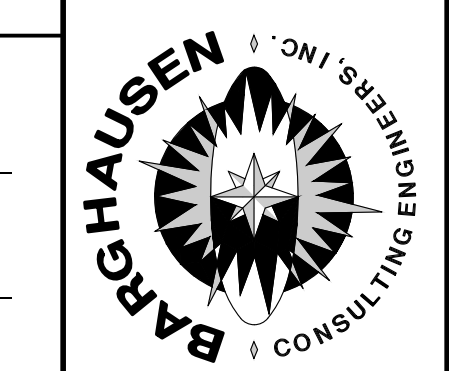

Job Number
17376
Sheet
4
SI of 4



Know what's below.
Call before you dig.

SANITARY SEWER AND STORM DRAIN MODIFICATION PLAN

FOR GERMAINE KORUM CENTER

A PORTION OF THE SW¹/₄ OF THE SW¹/₄ OF SEC. 25, TWP. 20 NORTH, RGE. 4 EAST, W.M.
CITY OF PUYALLUP PIERCE COUNTY WASHINGTON

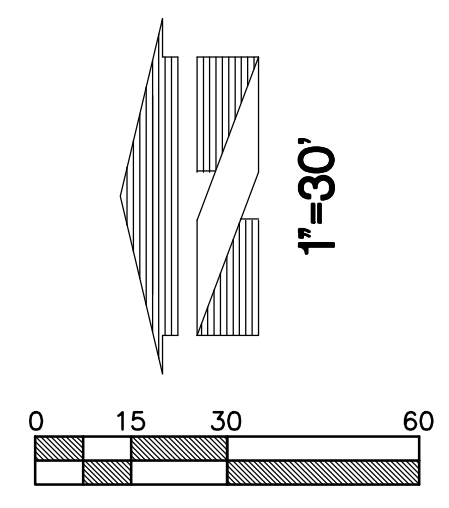

ZONING
PF - PUBLIC FACILITIES
TAX PARCEL NO. 0420253089

ZONING
PF - PUBLIC FACILITIES
TAX PARCEL NO. 0420253088

ZONING
PR - PARKS AND RECREATION
TAX PARCEL NO. 0420361078

ZONING
- SHAW-PIONEER COMMUNITY MIXED USE
TAX PARCEL NO. 0420264019

LOT 1
CITY OF PUYALLUP
BLA NO. P-15-0101
AFN.201512245001
ZONING - ARO

Provide acceptance from
Williams Gas for new sewer
crossing the gas
easement(Plans; Sht S2)

Letter has been sent to
the City.

LOT 2
CITY OF PUYALLUP
BLA NO. P-15-0101
AFN.201512245001
ZONING - ARO
APN.0420253071

Size does not agree w/ calcs
See review comments on GI
calcs too(Plans; Sht S2)

Size has been increased to
1,500 gal.

Sewer and GI have been
relocated to be 10' min from
building.

Per prior comment,
verify...ROW = 20+16.5 =
36.5(Plans; Sht S2)

Plans are updated to show the
correct 36.5' 1/2 ROW.

SANITARY SEWER STRUCTURE TABLE

EX. SSMH #1 (BY OTHERS), TYPE 1-48"
STA = 6+65.66, 4.98 RT
RIM = 72.93
IE=64.77 (8" IN W)
IE=64.77 (8" IN E)
IE=64.67 (8" OUT N)

NEW SSMH (PRIVATE), TYPE 1-48"
STA = 10+00.00, 0.00
RIM = 71.83
IE=65.32 (3" IN E W/DOWNTURNED ELBOW)
IE=65.22 (8" OUT W)
CONNECTION PER DETAIL SHEET S3

SSCO#1,
RIM = 75.49
IE=72.52 (6" S)
IE=72.52 (6" N)

SSCO#2,
RIM = 75.48
IE=72.16 (6" E)
IE=72.16 (6" NW)

SSCO#3,
RIM = 75.45
IE=71.76 (6" SE)
IE=71.76 (6" E)

KEYNOTES:

- CONTRACTOR TO INSTALL A CLEANOUT
UPSTREAM OF BEND AS A FLUSHING POINT.
INSTALL THRUST BLOCKING AT BEND.
- PRIOR TO OPERATION OF THE NEW ONSITE
SEWER SYSTEM, A SEPARATE UTILITY
CONNECTION PERMIT SHALL BE OBTAINED
FROM THE CITY.

WETWELL LINING NOTE:

INTERIOR OF FORCEMAIN DISCHARGE MANHOLE SHALL BE
LINED WITH RAVEN 45 EPOXY OR APPROVED
ALTERNATIVE.

Title:
SANITARY SEWER AND STORM
DRAIN MODIFICATION PLAN
FOR
GERMAINE KORUM CENTER

STEP BY STEP
PO BOX 488
MILTON, WA 98354
PHONE: 253-896-0903

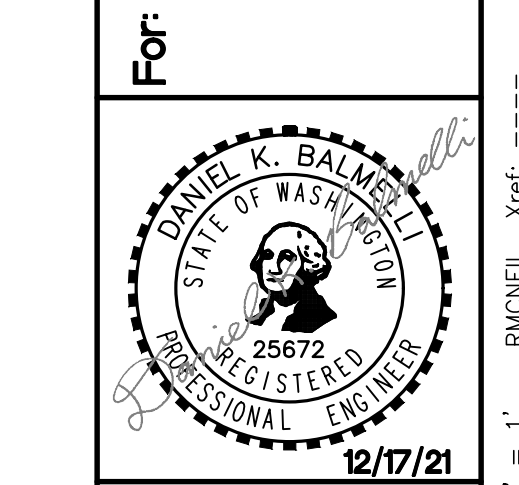

Scale:
Horizontal 1"=30'
Vertical 1"=30'

Designed AS
Drawn ZTW
Checked ZTW
Approved DKB
Date 11/23/21

18215 72ND AVENUE SOUTH
KENT, WA 98032
(425)251-6222
(425)251-8752 FAX
CIVIL ENGINEERING, LAND PLANNING,
SURVEYING, ENVIRONMENTAL SERVICES

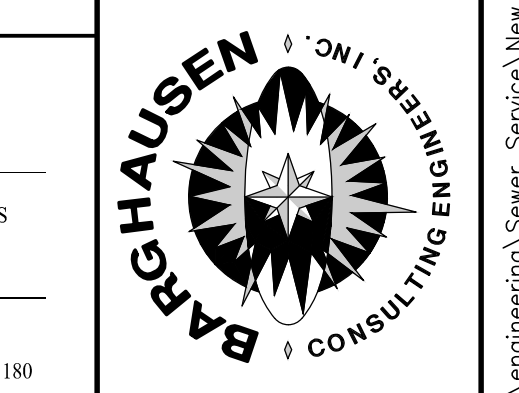

Job Number
17376
Sheet
S2 of 4

APPROVED
BY _____
CITY OF PUYALLUP
DEVELOPMENT SERVICES
DATE _____

NOTE:
THIS APPROVAL IS VOID AFTER 180
DAYS FROM APPROVAL DATE.
THE CITY WILL NOT BE RESPONSIBLE
FOR ERRORS AND/OR OMISSIONS ON
THESE PLANS.
FIELD CONDITIONS MAY DICTATE
CHANGES TO THESE PLANS AS
DETERMINED BY THE ENGINEERING
SERVICES MANAGER.

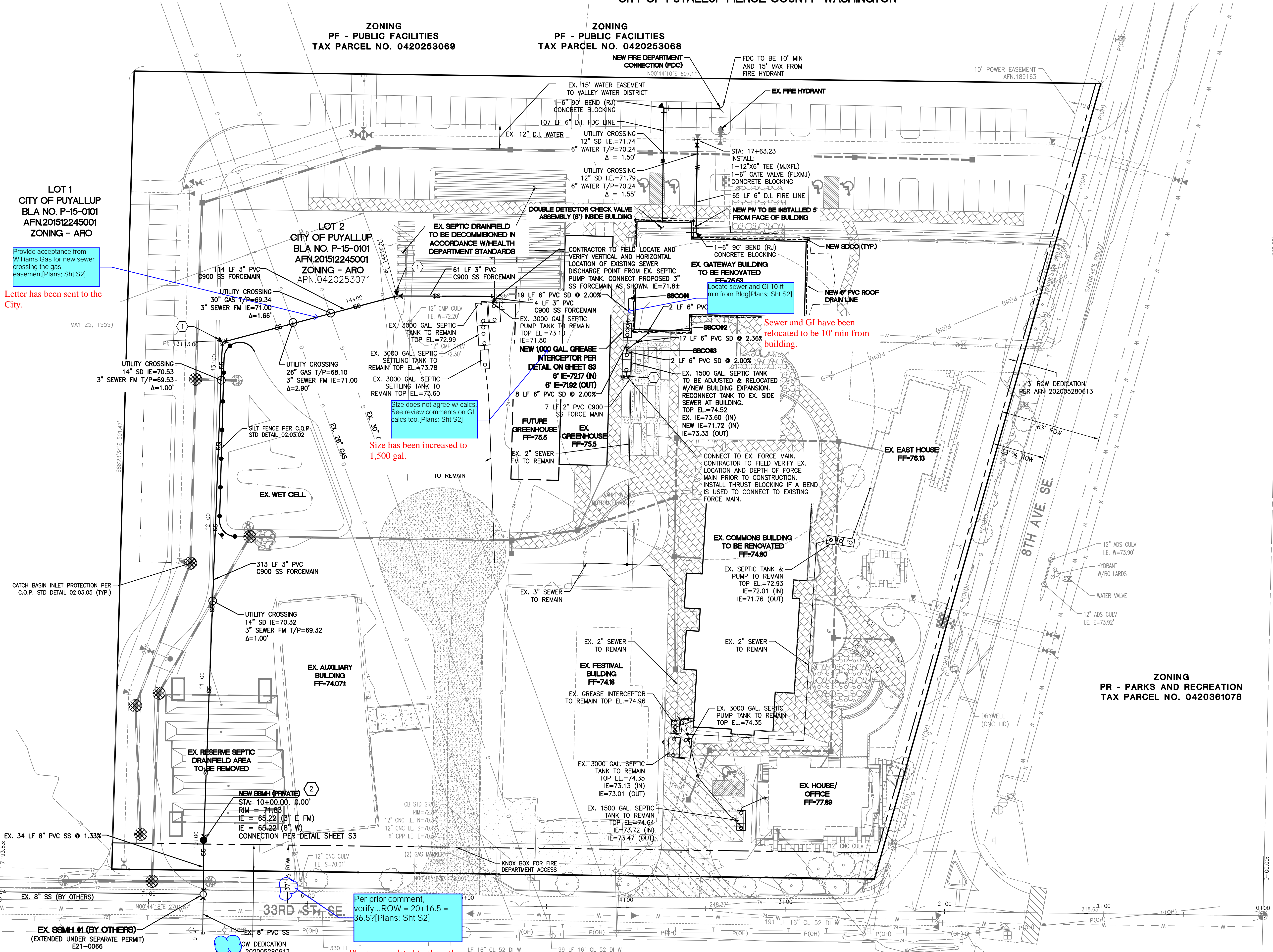



Know what's below. Call before you dig.

SANITARY SEWER MODIFICATION PLAN

FOR GERMAINE KORUM CENTER

A PORTION OF THE SW¹/₄ OF THE SW¹/₄ OF SEC. 25, TWP. 20 NORTH, RGE. 4 EAST, W.M. CITY OF PUYALLUP PIERCE COUNTY WASHINGTON

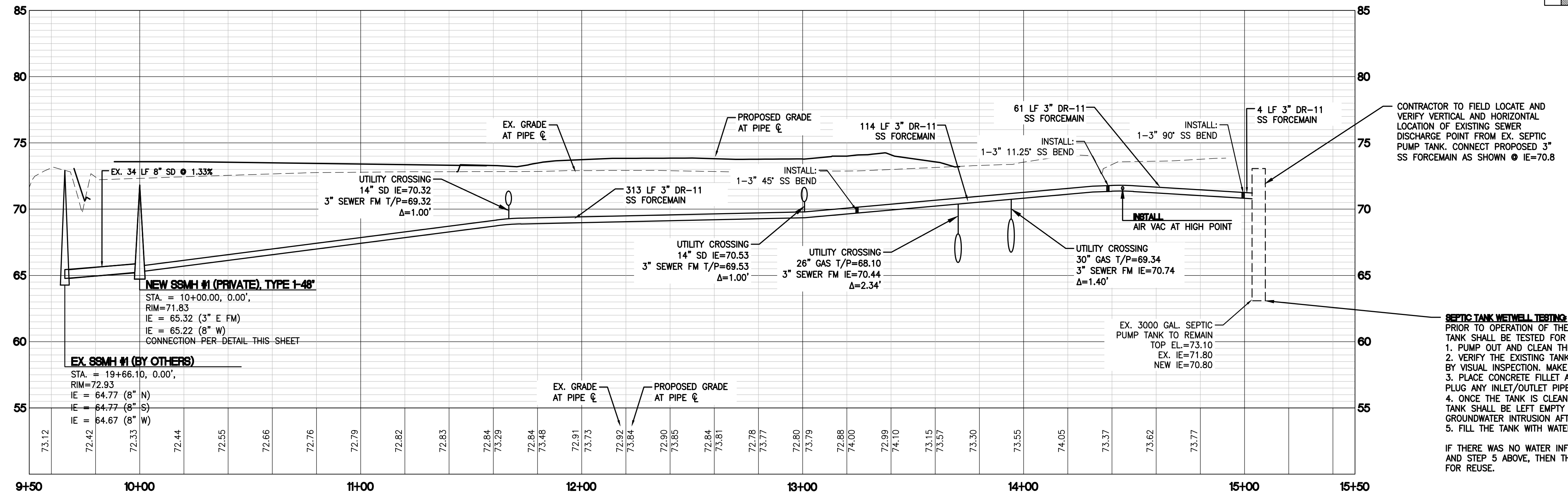
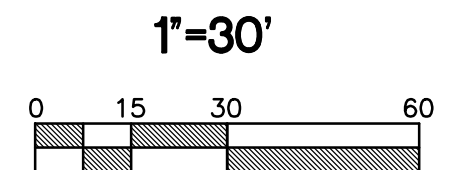

SANITARY SEWER STRUCTURE TABLE

EX. SSMH #1 (BY OTHERS), TYPE 1-48" STA = 6+65.66, 4.98 RT RIM = 72.93 IE = 64.77 (8" IN W) IE = 64.77 (8" IN E) IE = 64.67 (8" OUT N)

NEW SSMH (PRIVATE), TYPE 1-48" STA = 10+00.00, 0.00' RIM = 71.83 IE = 65.32 (3" E FM) IE = 65.22 (8" W) CONNECTION PER DETAIL THIS SHEET

EX. SSMH #1 (BY OTHERS) STA = 19+66.10, 0.00' RIM = 72.93 IE = 64.77 (8" N) IE = 64.77 (8" S) IE = 64.67 (8" W)

CONTRACTOR TO FIELD LOCATE AND VERIFY VERTICAL AND HORIZONTAL LOCATION OF EXISTING SEWER DISCHARGE POINT FROM EX. SEPTIC PUMP TANK. CONNECT PROPOSED 3" SS FORCEMAIN AS SHOWN @ IE=70.8

SEPTIC TANK WETWELL TESTING PRIOR TO OPERATION OF THE NEW FORCEMAIN SYSTEM, THE EXISTING TANK SHALL BE TESTED FOR INFILTRATION AND EXFILTRATION: 1. PUMP OUT AND CLEAN THE SEPTIC TANK. 2. VERIFY THE EXISTING TANK IS ACCEPTABLE FOR CONTINUED USE BY VISUAL INSPECTION. MAKE ANY NECESSARY REPAIRS. 3. PLACE CONCRETE FILLET AROUND THE BASE OF THE TANK AND PLUG ANY INLET/OUTLET PIPES TO BE ABANDONED. 4. ONCE THE TANK IS CLEANED AND PREPPED PER THE ABOVE, THE TANK SHALL BE LEFT EMPTY FOR 2 HOURS. ASSUMING NO GROUNDWATER INTRUSION AFTER 2 HOURS GO TO STEP 5. 5. FILL THE TANK WITH WATER AND LEAVE STATIC FOR 2 HOURS. IF THERE WAS NO WATER INFILTRATION OR EXFILTRATION PER STEP 4 AND STEP 5 ABOVE, THEN THE TANK MAY BE DEEMED ACCEPTABLE FOR REUSE.

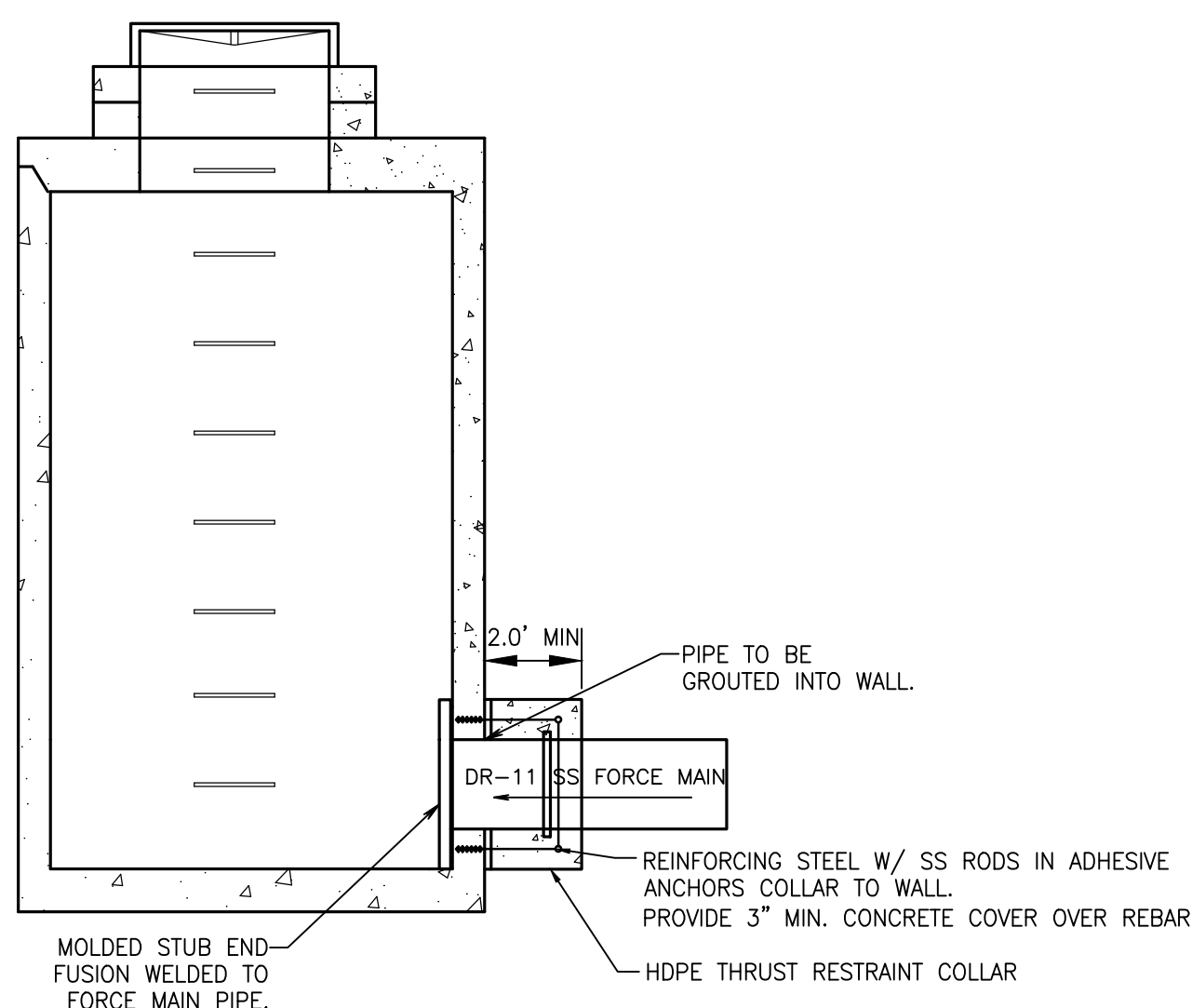

NOTES: 1. LOCATE INLET AT SAME ELEVATION AS THE OUTLET W/ CHANNELIZATION

FORCE MAIN TO EXISTING MANHOLE CONNECTION

NOT TO SCALE

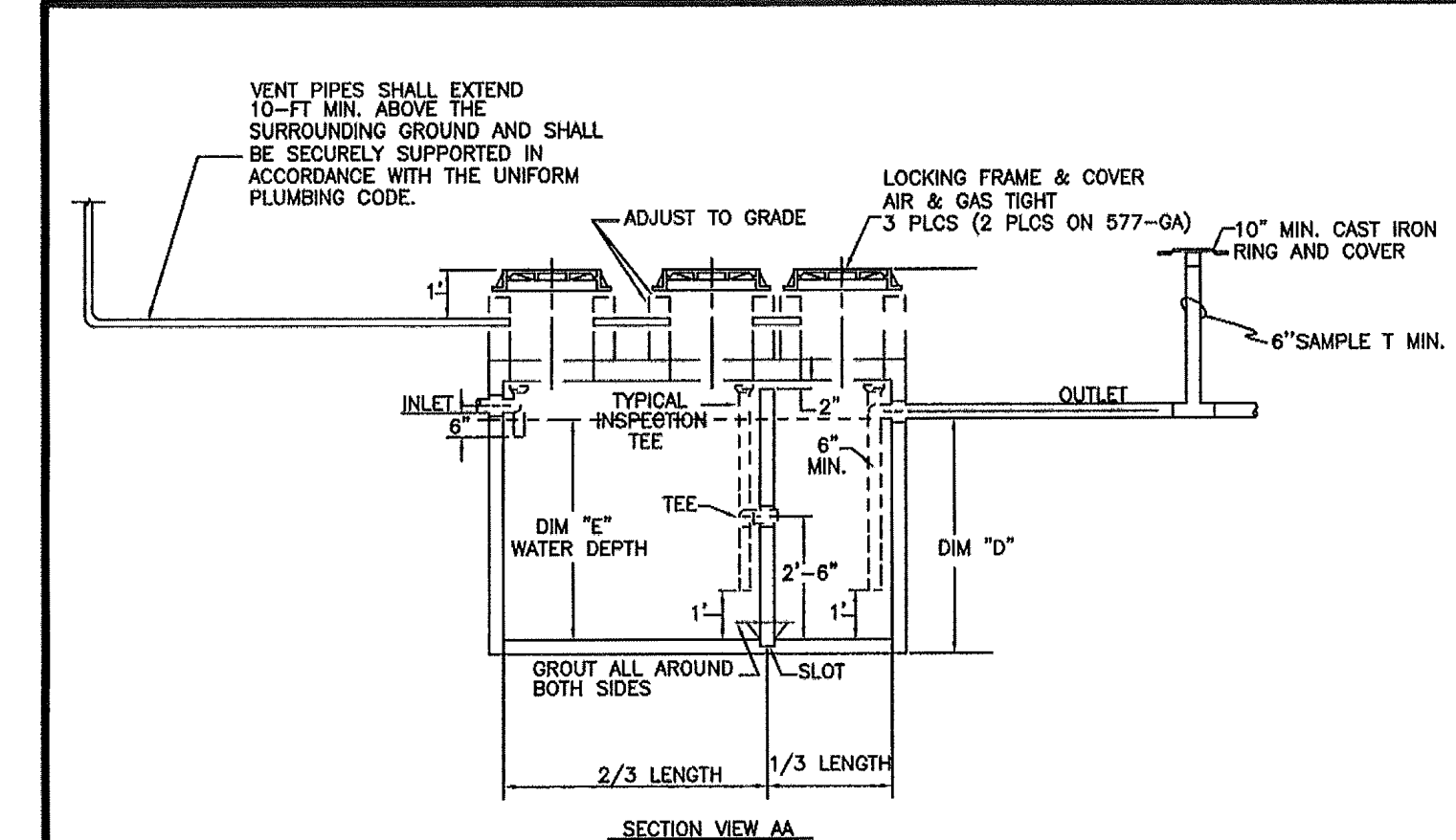

Table with columns: CAPACITY, DIM "A", DIM "B", DIM "C", DIM "D", WATER DEPTH DIM "E". Rows include capacities from 750 to 7000 gallons.

- NOTES: 1. CONCRETE: 28 DAY COMPRESSIVE STRENGTH Fc = 4500 psi 2. REBAR: ASTM A-615 GRADE 60 3. MESH: ASTM A-185 GRADE 65 4. DESIGN: ACI-318-83 BUILDING CODE ASTM C-857 MINIMUM STRUCTURAL DESIGN LOADING FOR UNDERGROUND PRECAST CONCRETE UTILITY STRUCTURES 5. MINIMUM VAULT DIMENSIONS BASED ON UTILITY VAULT. OTHER MANUFACTURER'S SIZING MAY VARY. * SEE CITY STANDARD DETAIL NO. 04.06.02 FOR ADDITIONAL NOTES

NOTES FOR GREASE INTERCEPTORS:

- 1. THE PLANS & SPECIFICATIONS SHALL ILLUSTRATE PROPERTY BOUNDARIES, PIPING/DRAINAGE DETAILS AND CONNECTIONS TO THE SANITARY SEWER. DETAIL AND ELEVATION DRAWINGS OF THE GREASE INTERCEPTOR SHALL INCLUDE SIZING CALCULATIONS IN ACCORDANCE WITH THE UNIFORM PLUMBING CODE CURRENTLY ADOPTED BY THE CITY OF PUYALLUP. 2. VENTING OF THE INTERCEPTOR SHALL BE IN ACCORDANCE WITH THE UNIFORM PLUMBING CODE CURRENTLY ADOPTED BY THE CITY OF PUYALLUP. 3. EFFLUENT FROM GREASE INTERCEPTORS SHALL NOT EXCEED 100 mg/L FAT, OIL, AND/OR GREASE DISCHARGED TO THE DOWNSTREAM SANITARY SEWER SYSTEM. 4. GREASE INTERCEPTORS INSTALLED IN PAVED AREAS SHALL COMPLY WITH H-20 LOADING CRITERIA. 5. THE GREASE INTERCEPTOR SHALL BE INSTALLED AND CONNECTED SUCH THAT IT SHALL BE EASILY ACCESSIBLE FOR INSPECTION, CLEANING, AND REMOVAL AT ALL TIMES. MANHOLE COVERS SHALL BE GAS TIGHT AND HAVE A MINIMUM OPENING OF 24-INCHES IN DIAMETER. 6. NO SANITARY WASTEWATER SHALL BE CONVEYED TO THE SEPARATOR. A SEPARATE SIDE SEWER SHALL BE REQUIRED TO CARRY SANITARY WASTEWATER TO THE SEWER MAIN AND SHALL BE PLACED AS CLOSE TO THE SERVICE AREA AS PRACTICAL. 7. PLUMBING/PIPING SHALL BE CONSTRUCTED TO ESTABLISH "PARALLEL FLOW" (90-DEGREES TO THE TANK BAFFLE) THROUGH THE GREASE INTERCEPTOR. NO RADIUS, BEND, OR ELBOW SHALL BE ALLOWED IN THE INLET PIPE UPSTREAM OF THE INTERCEPTOR FOR A MINIMUM OF 10-FEET, OR 20-PIPE DIAMETERS, WHICHEVER IS GREATER. 8. ANY PUMP MECHANISM SHALL BE INSTALLED DOWNSTREAM OF THE INTERCEPTOR TO PREVENT FAT, OIL, AND GREASE EMULSIFICATION. A "TEE" CONNECTION SHALL BE INSTALLED IN THE DISCHARGE PIPING TO PROVIDE FOR SAMPLE COLLECTION 9. ALL GREASE INTERCEPTORS SHALL BE FILLED WITH CLEAN WATER BEFORE USE. 10. THE DESIGN ENGINEER SHALL PROVIDE ENGINEERING SERVICES STAFF WITH A LETTER OF INSPECTION CERTIFYING THAT THE INSTALLATION WAS PERFORMED IN ACCORDANCE WITH ALL REGULATIONS AND THE APPROVED PLAN. 11. FINAL INSPECTION IS REQUIRED BY ENGINEERING SERVICES STAFF PRIOR TO CONNECTING TO THE SANITARY SEWER. 12. THE PROPERTY OWNER SHALL RETAIN OWNERSHIP OF THE GREASE INTERCEPTOR AND SIDE SEWER LINES AND SHALL BE RESPONSIBLE FOR THEIR OPERATION AND MAINTENANCE. A SERVICE/MAINTENANCE RECORD SHALL BE KEPT ON THE PREMISES AT ALL TIMES AND SHALL BE IMMEDIATELY AVAILABLE TO CITY OF PUYALLUP STAFF UPON REQUEST. 13. THE PROPERTY OWNER SHALL REPORT IMMEDIATELY TO THE CITY'S INDUSTRIAL PRETREATMENT SPECIALIST ANY SPILL, SURCHARGE, BYPASS, OR MECHANICAL FAULT AND/OR FAILURE WHICH INTERRUPTS, OR OTHERWISE REDUCES THE CAPACITY OR REMOVAL EFFICIENCY OF THE GREASE INTERCEPTOR BY CALLING (253) 841-5523.

CITY OF PUYALLUP OFFICE OF THE CITY ENGINEER GREASE INTERCEPTOR (NOTES) APPROVED BY LINDA LIAN CHECKED BY COLLEEN HARRIS DATE APPROVED 11/23/21

CITY OF PUYALLUP OFFICE OF THE CITY ENGINEER GREASE INTERCEPTOR (NOTES) APPROVED BY LINDA LIAN CHECKED BY COLLEEN HARRIS DATE APPROVED 11/23/21

Revision No. Date By Cld. Appr. Title: SANITARY SEWER MODIFICATION PLAN FOR GERMAINE KORUM CENTER

STEP BY STEP PO BOX 488 MILTON, WA 98354 PHONE: 253-896-0903

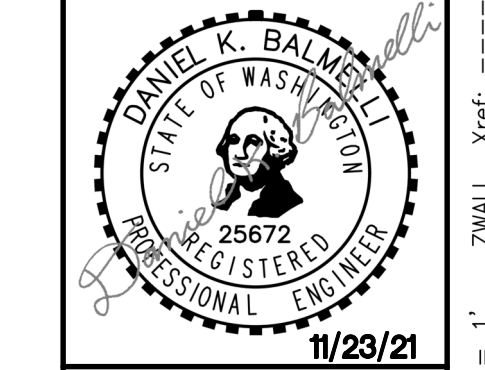

Scale: Horizontal 1"=30' Vertical 1"=30' Designed: AS Drawn: ZTW Checked: ZTW Approved: DKB Date: 11/23/21

18215 72ND AVENUE SOUTH KENT, WA 98032 (425)251-6222 (425)251-8752 FAX CIVIL ENGINEERING, LAND PLANNING, SURVEYING, ENVIRONMENTAL SERVICES

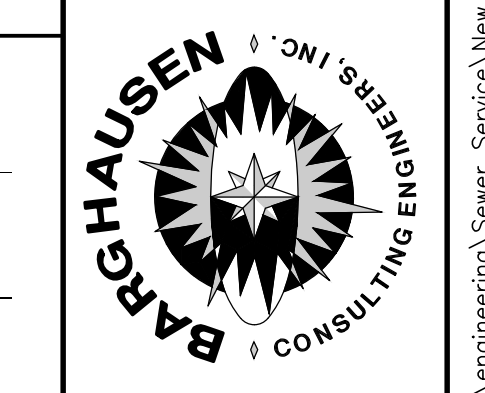

Job Number 17376 Sheet 4 of 4



Know what's below. Call before you dig.

CONSTRUCTION NOTES AND DETAILS

FOR GERMAINE KORUM CENTER

A PORTION OF THE SW 1/4 OF THE SW 1/4 OF SEC. 25, TWP. 20 NORTH, RGE. 4 EAST, W.M. CITY OF PUYALLUP PIERCE COUNTY WASHINGTON

GENERAL NOTES:

- ALL WORK IN CITY RIGHT-OF-WAY REQUIRES A PERMIT FROM THE CITY OF PUYALLUP. PRIOR TO ANY WORK COMMENCING, THE GENERAL CONTRACTOR SHALL ARRANGE FOR A PRECONSTRUCTION MEETING AT THE DEVELOPMENT SERVICES CENTER TO BE ATTENDED BY ALL CONTRACTORS THAT WILL PERFORM WORK SHOWN ON THE APPROVED ENGINEERING PLANS, REPRESENTATIVES FROM ALL APPLICABLE UTILITY COMPANIES, THE PROJECT OWNER AND APPROPRIATE CITY STAFF. CONTACT ENGINEERING SERVICES AT (253-841-5568) TO SCHEDULE THE MEETING. THE CONTRACTOR IS RESPONSIBLE TO HAVE THEIR OWN SET OF APPROVED PLANS AT THE MEETING.
- AFTER COMPLETION OF ALL ITEMS SHOWN ON THESE PLANS AND BEFORE ACCEPTANCE OF THE PROJECT THE CONTRACTOR SHALL OBTAIN A PUNCH LIST PREPARED BY THE CITY'S INSPECTOR DETAILING REMAINING ITEMS OF WORK TO BE COMPLETED. ALL ITEMS OF WORK SHOWN ON THESE PLANS SHALL BE COMPLETED TO THE SATISFACTION OF THE CITY PRIOR TO ACCEPTANCE OF THE WATER SYSTEM AND PROVISION OF SANITARY SEWER SERVICE.
- ALL MATERIALS AND WORKMANSHIP SHALL CONFORM TO THE STANDARD SPECIFICATIONS FOR ROAD, BRIDGE, AND MUNICIPAL CONSTRUCTION (HEREINAFTER REFERRED TO AS THE 'STANDARD SPECIFICATIONS'), WASHINGTON STATE DEPARTMENT OF TRANSPORTATION AND AMERICAN PUBLIC WORKS ASSOCIATION, WASHINGTON STATE CHAPTER, LATEST EDITION, UNLESS SUPERSEDED OR AMENDED BY THE CITY OF PUYALLUP CITY STANDARDS FOR PUBLIC WORKS ENGINEERING AND CONSTRUCTION (HEREINAFTER REFERRED TO AS THE 'CITY STANDARDS').
- A COPY OF THESE APPROVED PLANS AND APPLICABLE CITY DEVELOPER SPECIFICATIONS AND DETAILS SHALL BE ON SITE DURING CONSTRUCTION.
- ANY REVISIONS MADE TO THESE PLANS MUST BE REVIEWED AND APPROVED BY THE DEVELOPER'S ENGINEER AND THE CITY PRIOR TO ANY IMPLEMENTATION IN THE FIELD. THE CITY SHALL NOT BE RESPONSIBLE FOR ANY ERRORS AND/OR OMISSIONS ON THESE PLANS.
- THE CONTRACTOR SHALL HAVE ALL UTILITIES VERIFIED ON THE GROUND PRIOR TO ANY CONSTRUCTION. CALL (811) AT LEAST TWO WORKING DAYS IN ADVANCE. THE OWNER AND HIS/HER ENGINEER SHALL BE CONTACTED IMMEDIATELY IF A CONFLICT EXISTS.
- ANY STRUCTURE AND/OR OBSTRUCTION THAT REQUIRES REMOVAL OR RELOCATION RELATING TO THIS PROJECT SHALL BE DONE SO AT THE DEVELOPER'S EXPENSE.
- LOCATIONS OF EXISTING UTILITIES ARE APPROXIMATE. IT SHALL BE THE CONTRACTOR'S RESPONSIBILITY TO DETERMINE THE TRUE ELEVATIONS AND LOCATIONS OF HIDDEN UTILITIES. ALL VISIBLE ITEMS SHALL BE THE ENGINEER'S RESPONSIBILITY.
- THE CONTRACTOR SHALL INSTALL, REPLACE, OR RELOCATE ALL SIGNS, AS SHOWN ON THE PLANS OR AS AFFECTED BY CONSTRUCTION, PER CITY STANDARDS.
- POWER, STREET LIGHT, CABLE, AND TELEPHONE LINES SHALL BE IN A TRENCH LOCATED WITHIN A 10-FOOT UTILITY EASEMENT ADJACENT TO PUBLIC RIGHT-OF-WAY. RIGHT-OF-WAY CROSSINGS SHALL HAVE A MINIMUM HORIZONTAL SEPARATION FROM OTHER UTILITIES (SEWER, WATER, AND STORM) OF 5 FEET.
- ALL CONSTRUCTION SURVEYING FOR EXTENSIONS OF PUBLIC FACILITIES SHALL BE DONE UNDER THE DIRECTION OF A WASHINGTON STATE LICENSED LAND SURVEYOR OR A WASHINGTON STATE LICENSED PROFESSIONAL CIVIL ENGINEER.
- DURING CONSTRUCTION, ALL PUBLIC STREETS ADJACENT TO THIS PROJECT SHALL BE KEPT CLEAN OF ALL MATERIAL DEPOSITS RESULTING FROM ON-SITE CONSTRUCTION, AND EXISTING STRUCTURES SHALL BE PROTECTED AS DIRECTED BY THE CITY.
- CERTIFIED RECORD DRAWINGS ARE REQUIRED PRIOR TO PROJECT ACCEPTANCE.
- A NPDES STORMWATER GENERAL PERMIT MAY BE REQUIRED BY THE DEPARTMENT OF ECOLOGY FOR THIS PROJECT. FOR INFORMATION CONTACT THE DEPARTMENT OF ECOLOGY, SOUTHWEST REGION OFFICE AT (360)407-6300.
- ANY DISTURBANCE OR DAMAGE TO CRITICAL AREAS AND ASSOCIATED BUFFERS, OR SIGNIFICANT TREES DESIGNATED FOR PRESERVATION AND PROTECTION SHALL BE MITIGATED IN ACCORDANCE WITH A MITIGATION PLAN REVIEWED AND APPROVED BY THE CITY'S PLANNING DIVISION. PREPARATION AND IMPLEMENTATION OF THE MITIGATION PLAN SHALL BE AT THE DEVELOPER'S EXPENSE.

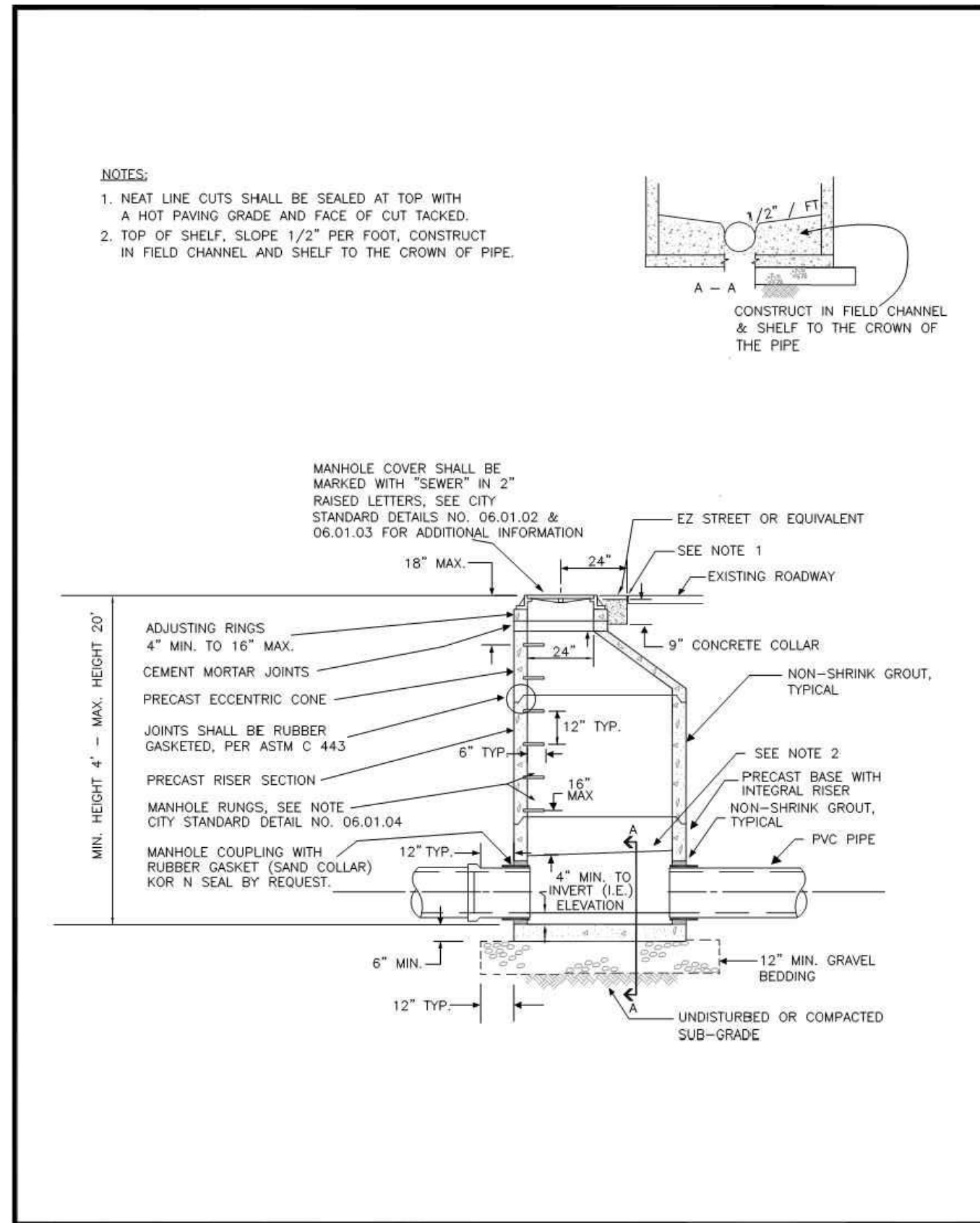

	CITY OF PUYALLUP DEVELOPMENT ENGINEERING AND PUBLIC WORKS DEPARTMENTS	SANITARY SEWER MANHOLE	DESIGNED BY: JIM SEWERS-ANDERSON CHECKED BY: TERRY HILL APPROVED BY: MARK PALMER DATE: 04.01.01
--	---	-------------------------------	--

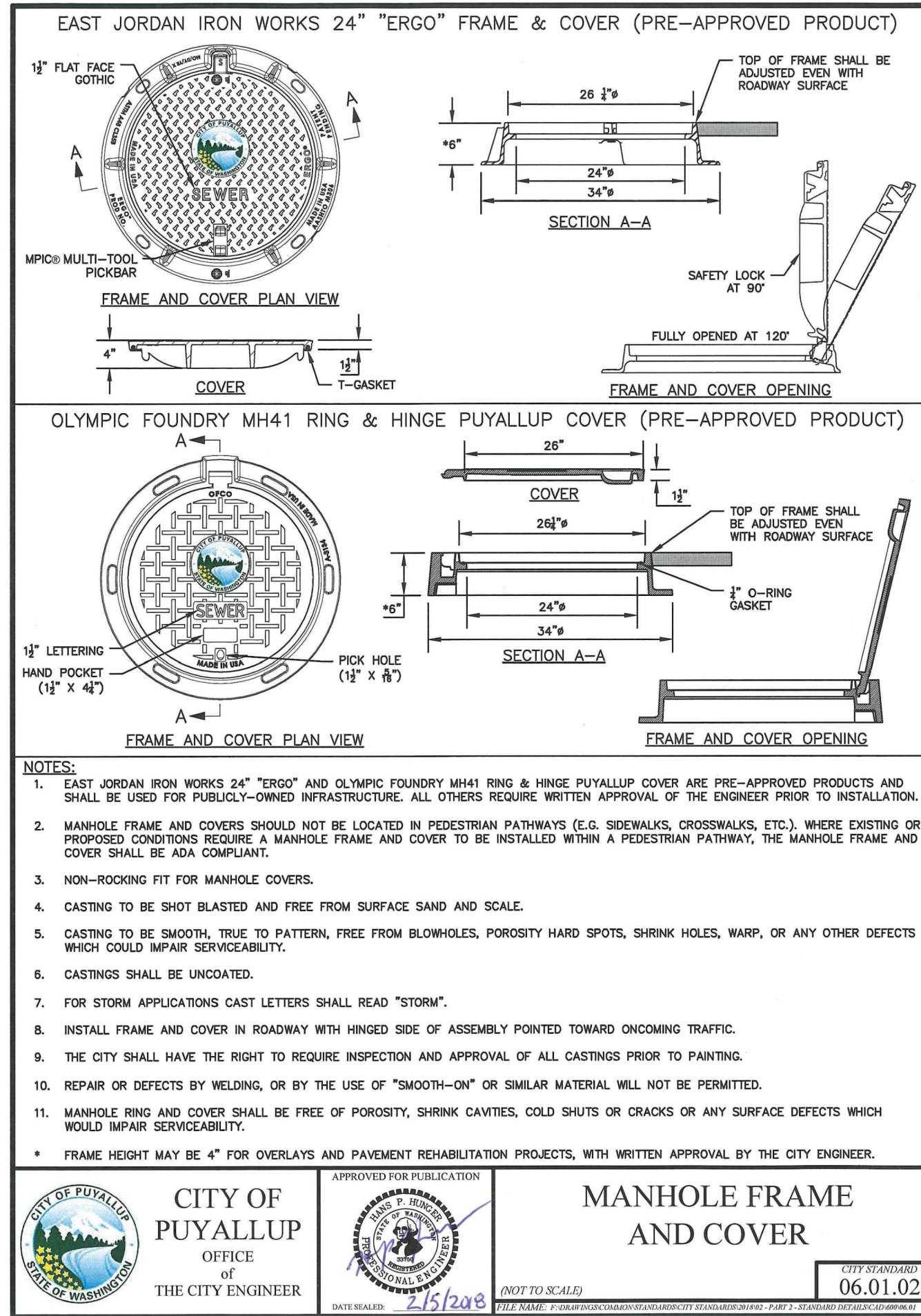

	CITY OF PUYALLUP OFFICE OF THE CITY ENGINEER	MANHOLE FRAME AND COVER	DESIGNED BY: JIM SEWERS-ANDERSON CHECKED BY: TERRY HILL APPROVED BY: MARK PALMER DATE: 06.01.02
--	--	--------------------------------	--

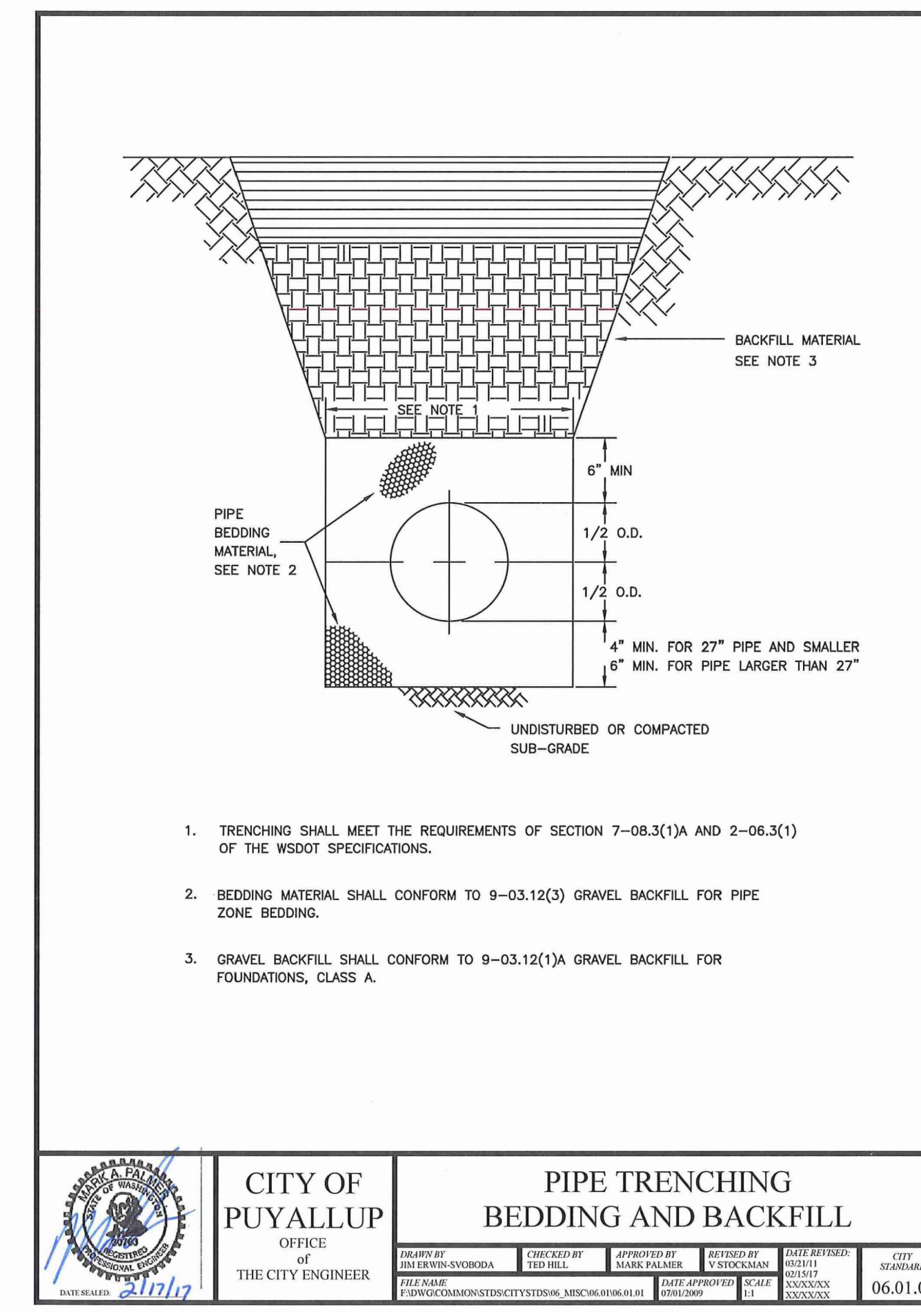

	CITY OF PUYALLUP OFFICE OF THE CITY ENGINEER	PIPE TRENCHING BEDDING AND BACKFILL	DESIGNED BY: JIM SEWERS-ANDERSON CHECKED BY: TERRY HILL APPROVED BY: MARK PALMER DATE: 06.01.01
--	--	--	--

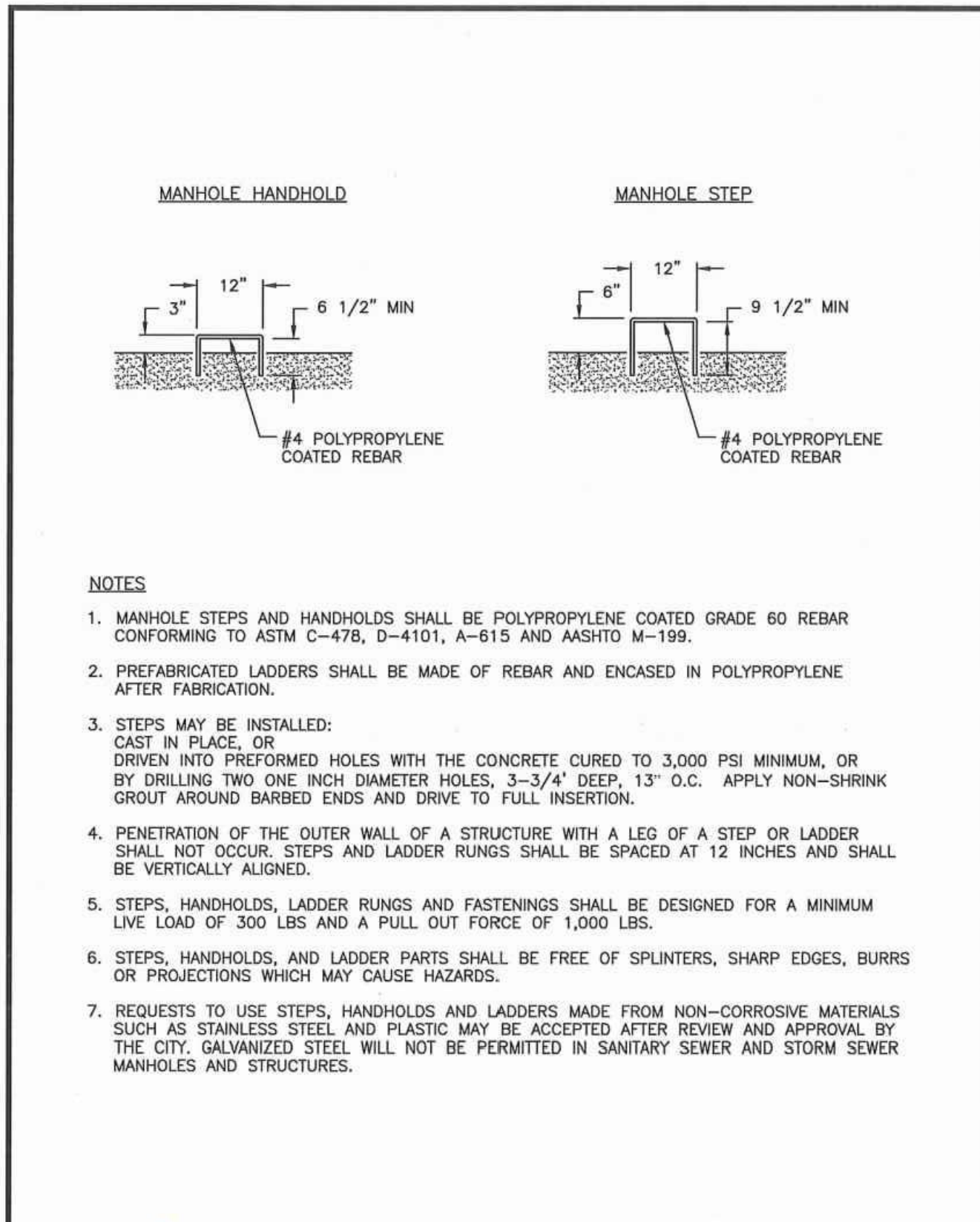

	CITY OF PUYALLUP OFFICE OF THE CITY ENGINEER	MANHOLE STEP AND HANDHOLD	DESIGNED BY: JIM SEWERS-ANDERSON CHECKED BY: TERRY HILL APPROVED BY: MARK PALMER DATE: 06.01.03
--	--	----------------------------------	--

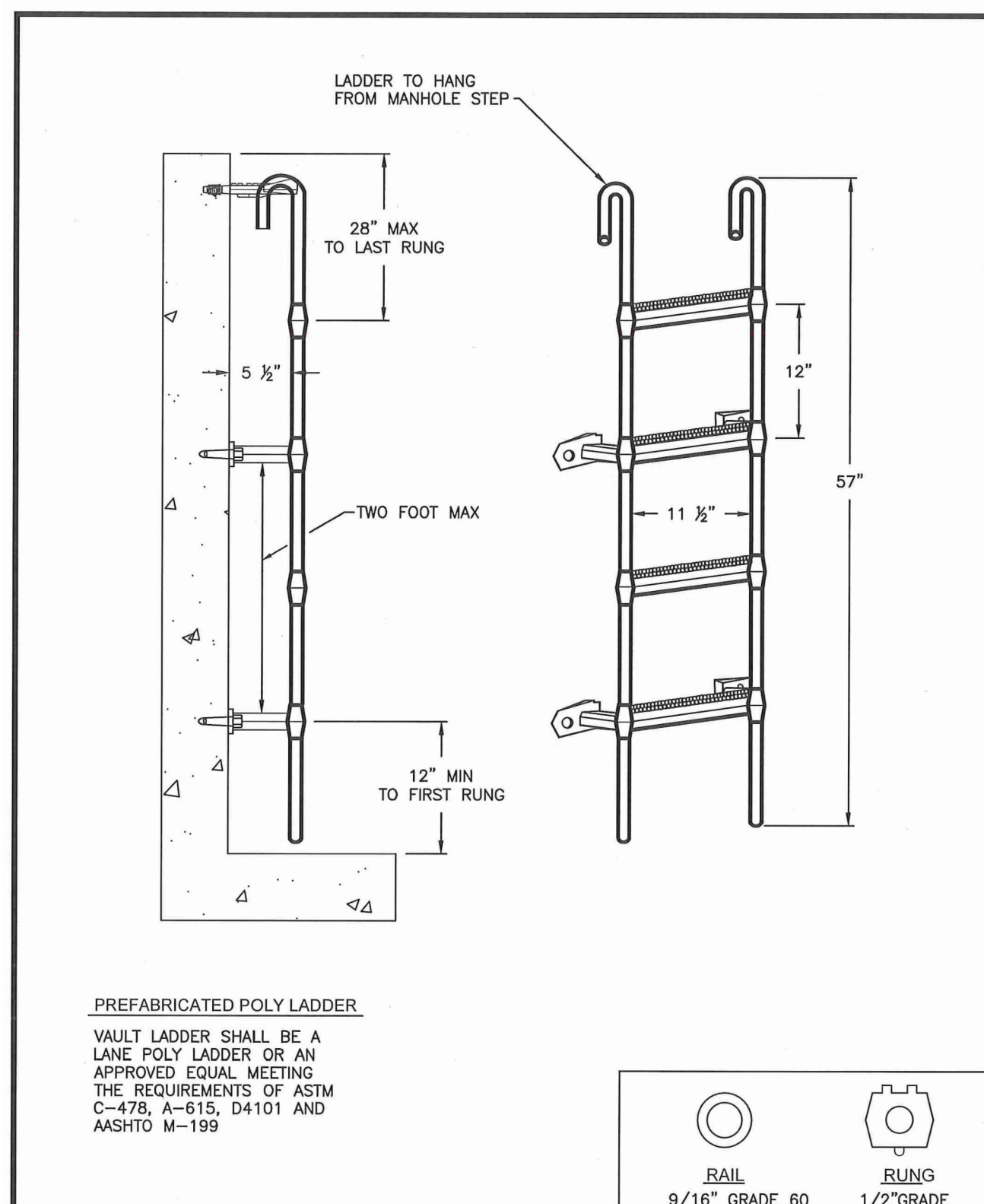

	CITY OF PUYALLUP OFFICE OF THE CITY ENGINEER	MANHOLE LADDER	DESIGNED BY: JIM SEWERS-ANDERSON CHECKED BY: TERRY HILL APPROVED BY: MARK PALMER DATE: 06.01.04
--	--	-----------------------	--

SEWER NOTES:

- ALL WORK IN CITY RIGHT-OF-WAY REQUIRES A PERMIT FROM THE CITY OF PUYALLUP. PRIOR TO ANY WORK COMMENCING, THE GENERAL CONTRACTOR SHALL ARRANGE FOR A PRECONSTRUCTION MEETING AT THE DEVELOPMENT SERVICES CENTER TO BE ATTENDED BY ALL CONTRACTORS THAT WILL PERFORM WORK SHOWN ON THE ENGINEERING PLANS, REPRESENTATIVES FROM ALL APPLICABLE UTILITY COMPANIES, THE PROJECT OWNER AND APPROPRIATE CITY STAFF. CONTACT ENGINEERING SERVICES TO SCHEDULE THE MEETING (253) 841-5568. THE CONTRACTOR IS RESPONSIBLE TO HAVE THEIR OWN APPROVED SET OF PLANS AT THE MEETING.
- AFTER COMPLETION OF ALL ITEMS SHOWN ON THESE PLANS AND BEFORE ACCEPTANCE OF THE PROJECT, THE CONTRACTOR SHALL OBTAIN A PUNCH LIST PREPARED BY THE CITY'S INSPECTOR DETAILING REMAINING ITEMS OF WORK TO BE COMPLETED. ALL ITEMS OF WORK SHOWN ON THESE PLANS SHALL BE COMPLETED TO THE SATISFACTION OF THE CITY PRIOR TO ACCEPTANCE OF THE SEWER SYSTEM AND PROVISION OF SANITARY SEWER SERVICE.
- ALL MATERIALS AND WORKMANSHIP SHALL CONFORM TO THE STANDARD SPECIFICATIONS FOR ROAD, BRIDGE, AND MUNICIPAL CONSTRUCTION (HEREINAFTER REFERRED TO AS THE 'STANDARD SPECIFICATIONS'), WASHINGTON STATE DEPARTMENT OF TRANSPORTATION AND AMERICAN PUBLIC WORKS ASSOCIATION, WASHINGTON STATE CHAPTER, LATEST EDITION, UNLESS SUPERSEDED OR AMENDED BY THE CITY OF PUYALLUP CITY STANDARDS FOR PUBLIC WORKS ENGINEERING AND CONSTRUCTION (HEREINAFTER REFERRED TO AS THE 'CITY STANDARDS').
- A COPY OF THESE APPROVED PLANS AND APPLICABLE CITY DEVELOPER SPECIFICATIONS AND DETAILS SHALL BE ON SITE DURING CONSTRUCTION.
- ANY REVISIONS MADE TO THESE PLANS MUST BE REVIEWED AND APPROVED BY THE DEVELOPER'S ENGINEER AND THE ENGINEERING SERVICES STAFF PRIOR TO ANY IMPLEMENTATION IN THE FIELD. THE CITY SHALL NOT BE RESPONSIBLE FOR ANY ERRORS AND/OR OMISSIONS ON THESE PLANS.
- THE CONTRACTOR SHALL HAVE ALL UTILITIES VERIFIED ON THE GROUND PRIOR TO ANY CONSTRUCTION. CALL (811) AT LEAST TWO WORKING DAYS IN ADVANCE. THE OWNER AND HIS/HER ENGINEER SHALL BE CONTACTED IMMEDIATELY IF A CONFLICT EXISTS.
- ANY STRUCTURE AND/OR OBSTRUCTION WHICH REQUIRE REMOVAL OR RELOCATION RELATING TO THIS PROJECT SHALL BE DONE SO AT THE DEVELOPER'S EXPENSE.
- MINIMUM GRADE ON ALL 4 INCH RESIDENTIAL SIDE SEWERS SHALL BE 2 PERCENT AND 6 INCH COMMERCIAL SIDE SEWERS SHALL BE 1 PERCENT; MAXIMUM SHALL BE 8 PERCENT. ALL SIDE SEWERS SHALL BE 6 INCHES WITHIN CITY RIGHT-OF-WAY.
- SIDE SEWERS SHALL BE INSTALLED IN ACCORDANCE WITH CITY STANDARD NOS. 04.03.01, 04.03.02, 04.03.03 AND 04.03.04. SIDE SEWER INSTALLATION WORK SHALL BE DONE IN ACCORDANCE WITH THE WASHINGTON INDUSTRIAL SAFETY AND HEALTH ACT (WISHA).
- ALL SEWER PIPE SHALL BE PVC, POLYPROPYLENE, OR DUCTILE IRON. PVC SEWER PIPE SHALL CONFORM TO ASTM D-3034, SDR35 FOR PIPE SIZES 15-INCH AND SMALLER AND ASTM F679 FOR PIPE SIZES 18- TO 27-INCH, DUCTILE IRON PIPE SHALL BE CLASS 51 OR GREATER, LINED WITH PROTECTO 401TM EPOXY LINING OR EQUIVALENT, UNLESS OTHERWISE NOTED. 12-INCH THROUGH 30-INCH POLYPROPYLENE PIPE (PP) SHALL BE DUAL WALLED,

- SANITARY SEWER MANHOLE FRAMES AND COVERS SHALL CONFORM TO CITY STANDARD NO. 06.01.02.
- SANITARY SEWER MANHOLES SHALL CONFORM TO CITY STANDARD NOS. 04.01.01, 04.01.02, 04.01.03 AND 04.01.04. ALL MANHOLES SHALL BE CHanneled FOR FUTURE LINES AS SPECIFIED ON THESE PLANS. MANHOLE STEPS AND LADDER SHALL CONFORM TO STANDARD NO. 06.01.03.
- SANITARY SEWER PIPE AND SIDE SEWERS SHALL BE 10 FEET AWAY FROM BUILDING FOUNDATIONS AND/OR ROOF LINES WITH THE EXCEPTION OF SIDE SEWERS THAT PROVIDE SERVICE TO A SINGLE-FAMILY RESIDENCE. AT THE DISCRETION OF THE REVIEW ENGINEER, A LICENSED PROFESSIONAL ENGINEER WILL BE REQUIRED TO STAMP THE DESIGN TO ACCOUNT FOR DEPTH OR PROXIMITY TO FOUNDATION, STEEP SLOPES, OR OTHER FACTORS.
- NO SIDE SEWERS SHALL BE CONNECTED TO ANY HOUSE OR BUILDING UNTIL ALL MANHOLES ARE ADJUSTED TO THE FINISHED GRADE OF THE COMPLETED ASPHALT ROADWAY AND THE ASPHALT PATCH AND SEAL AROUND THE RING ARE ACCEPTED.
- FOR COMMERCIAL DEVELOPMENTS IN WHICH SOURCES OF GREASE AND/OR OILS MAY BE INTRODUCED TO THE CITY SANITARY SEWER SYSTEM, A CITY APPROVED GREASE INTERCEPTOR SHALL BE INSTALLED DOWNSTREAM FROM THE SOURCE.
- ONCE SEWER AND ALL OTHER UTILITY CONSTRUCTION IS COMPLETED, ALL SANITARY SEWER MAINS AND SIDE SEWERS SHALL BE TESTED PER SECTION 406 OF THE CITY STANDARDS.

APPROVED

BY: _____
CITY OF PUYALLUP
DEVELOPMENT SERVICES

DATE: _____

NOTE: THIS APPROVAL IS VOID AFTER 180 DAYS FROM APPROVAL DATE.

THE CITY WILL NOT BE RESPONSIBLE FOR ERRORS AND/OR OMISSIONS ON THESE PLANS.

FIELD CONDITIONS MAY DICTATE CHANGES TO THESE PLANS AS DETERMINED BY THE ENGINEERING SERVICES MANAGER.

No.	Date	By	Code	Appr.	Revision

CONSTRUCTION NOTES AND DETAILS FOR GERMAINE KORUM CENTER

STEP BY STEP
PO BOX 488
MILTON, WA 98354
PHONE: 253-896-0903

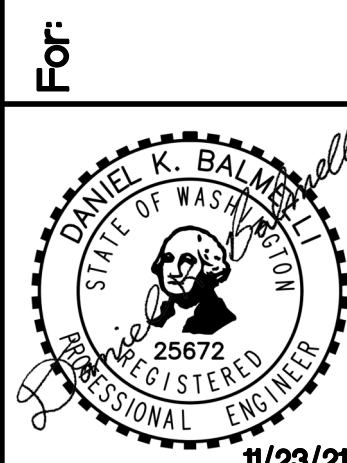

Scale: Horizontal Vertical

Designed AS: _____
Drawn ZTW: _____
Checked ZTW: _____
Approved DKB: _____
Date 11/23/21

18215 72ND AVENUE SOUTH
KENT, WA 98032
(425)251-6222 FAX
(425)251-8782

CIVIL ENGINEERING, LAND PLANNING,
SURVEYING, ENVIRONMENTAL SERVICES



Job Number: 17376
Sheet: S4 of 4