

SITE PLAN
SCALE: 1" = 50'

EROSION & SEDIMENT CONTROL REQUIREMENTS
EROSION & SEDIMENT CONTROL SHALL BE PER PSE STANDARD PRACTICE 0150.3200 TECHNIQUES FOR TEMPORARY EROSION & SEDIMENT CONTROL & ANY ADDITIONAL LOCAL JURISDICTION REQUIREMENTS.
(LOCAL JURISDICTIONS MAY HAVE ADDITIONAL REQUIREMENTS INCLUDING NOTES DETAILING WHERE EROSION OR SEDIMENT CONTROL STRUCTURES ARE TO BE INSTALLED, CROSS SECTION DETAILS OF THE TYPICAL EROSION STRUCTURES, & SPECIAL REQUIREMENTS FOR WORK IN SENSITIVE AREAS.)

SITE SPECIFIC NOTES

AT P01 (GRID #569245-154931 EXIST 60' CL2 2015)
INST CL2 PUSH BRACE APPROX ±20' EAST FROM EXIST POLE

CONNECT PUSH BRACE CONNECTOR AS CLOSE TO THE PRIMARY CONDUCTOR AS POSSIBLE

CREW NOTE:
POLE IS INTERMEDIATE POLE LOCATED SW OF POLE 566992-149360

City of Puyallup
Development & Permitting Services
ISSUED PERMIT

| | |
|-------------|--------------|
| Building | Planning |
| Engineering | Public Works |
| Fire | Traffic |

POWER GENERAL NOTES - RESIDENTIAL PROJECT

1.

All materials to be installed in accordance with Puget Sound Energy's (PSE) standards. Any deviation from this work sketch must be AUTHORIZED by PSE's Project Manager and NOTED on the Foremans' Copy.
2.

All switching arrangements and/or outage arrangements are to be made with the Project Manager at least PRFUP20220019 advance.
3.

Contact the Utilities Underground Location Center (1-800-424-5555) at least 48 hours prior to commencing work to get the underground facilities located.
4.

STAKING: The customer will provide all staking (transformer, handhole, trench, grade, lot, pole, sidewalk, etc.). See sketch and details for locations. Equipment locations must be approved by the Project Manager.
5.

SITE PREPARATION: The work area will be at or near finished grade, clear of trench spoils or construction materials which would restrict construction and/or equipment access, before work can begin.
6.

Roads shall be paved or have a compacted , crushed rock base in place.
7.

CLEARANCES: Transformers require a minimum of 6 feet from fire fighting equipment, 10 feet from combustible walls, overhangs, doors, and windows, and a minimum of 5 feet from the back of curb (or guard posts will be required per PSE standards). All conduits and vaults are to be at least 5 feet away from water, storm and sewer lines when paralleling them in the right of way, and at least 1 foot when crossing them.
8.

All work is to be done in accordance with local municipal and county permit requirements as applicable.
9.

Inclement weather conditions may cause delays in construction times and dates.
10.

EXCAVATION: The customer is to provide all trenching, backfill, vault excavations, compaction and restoration per this sketch and per PSE standards. A minimum protective cover of 36" is required over PSE's primary voltage equipment and 24" is required of PSE's secondary voltage equipment. The customer will provide any and all shoring or they will side slope the trench to 1:1.

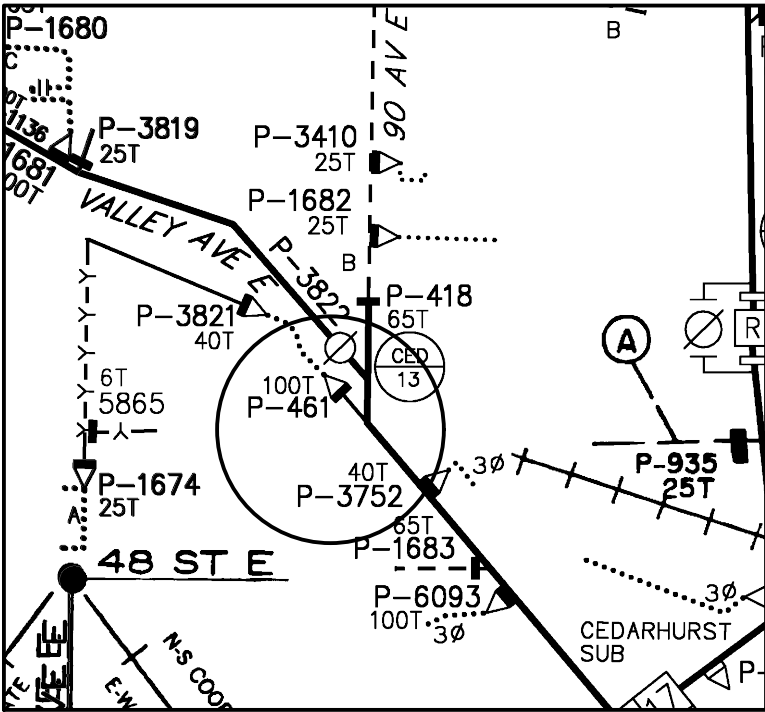

OVERHEAD CIRCUIT MAP
SCALE: 6" = 1 MILE

Vicinity Map

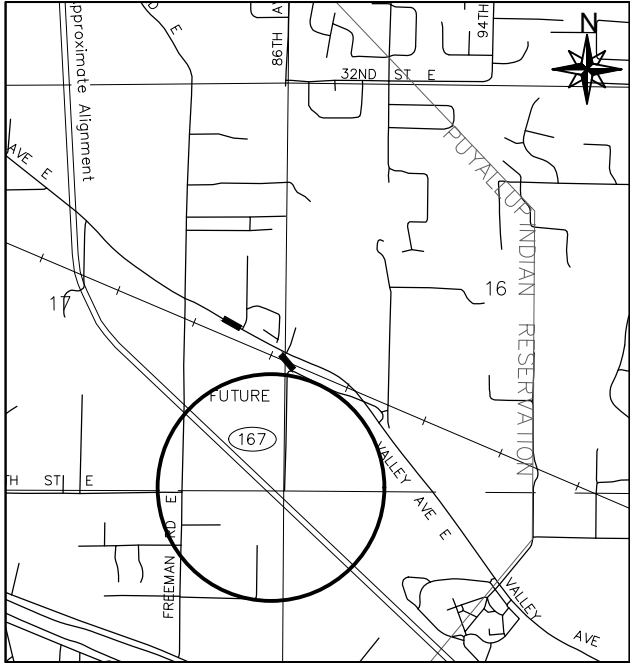

593242322

FOREMAN (CHECK BOX WHEN COMPLETED)

☐

PSE Equipment LOCKED/SECURED & Work Area left in CLEAN/SAFE Condition.

☐

Grid, Cable, and Switch numbers INSTALLED & VERIFIED.

☐

Field Changes RED-LINED on As-built.

☐

Material VERIFIED and CHANGES noted on Paperwork.

☐

Total PRIMARY Cable noted on As-built.

☐

Company ID#'s RECORDED in correct location on As-built.

☐

Indicate correct FUSE SIZE on As-built & VERIFY proper PHASE.

☐

Deviations noted on the As-built and their reason.

☐

I certify that the work performed meets PSE's standards and procedures and that all quality requirements are met.

Foreman's Signature

Print Name

Date

Project Manager Contact Information:

Manager: Jason Streeter
Cell Phone: 253-691-7705
E-Mail: jason.streeter@pse.com

| | | | | |
|---------------------|-----------|-----|-----|-----|
| | Developer | Yes | Yes | PSE |
| "Locates Required" | | No | No | |
| "Outages Required" | | Yes | No | |
| "Flagging Required" | | Yes | No | |

| 3 | N/A | N/A | N/A |
|------------------|------|------------|-------------|
| 2 | N/A | N/A | N/A |
| 1 | N/A | N/A | N/A |
| REV# | DATE | BY | DESCRIPTION |
| COUNTY | | Emer Sect | Gas Wk Ctr |
| PIERCE | | N/A | N/A |
| 1/4 SEC | | OP MAP | PLAT MAP |
| 20 04E S16 | | N/A | N/A |
| U-MAP NO (POWER) | | OH CKT MAP | UG CKT MAP |
| 2004E063 | | 2004E056 | 2004E063 |
| | | | CIRCUIT NO |
| | | | CED-13 |

| REAL ESTATE/EASEMENT | | PERMIT | |
|----------------------|----------------|--------------|----------|
| N/A | | PUYALLUP | |
| FUNCTION | CONTACT | PHONE NO | DATE |
| PROJECT MGR | JASON STREETER | 253-691-7705 | 11/10/21 |
| ENGR - POWER | JASON STREETER | 253-691-7705 | 11/10/21 |
| ENGR - GAS | N/A | N/A | N/A |
| DRAWN BY | JASON STREETER | 253-691-7705 | 11/10/21 |
| CHECKED BY | | | |
| APPROVED BY | | | |
| FOREMAN #1 | | | |
| FOREMAN #2 | | | |
| MAPPING | | | |

| JOINT FACILITIES ARRANGEMENTS | | | | |
|---|-----|-----|-----|--------------------------|
| UTILITIES | N/A | N/A | N/A | N/A |
| CONTACT | N/A | N/A | N/A | N/A |
| PHONE# | N/A | N/A | N/A | N/A |
| <div><div>PSE</div><div>PUGET SOUND ENERGY</div><div>593242322_2004E063 CED13</div><div>INST PUSH BRACE</div><div>1414 VALLEY AVE NW PUYALLUP, WA 98371</div></div> | | | | INCIDENT N/A |
| | | | | MAOP N/A |
| | | | | Gas Order N/A |
| | | | | Elect Order 593242322 |
| SCALE N/A | | | | PAGE N/A |