

GENERAL NOTES

- ALL WORK IS TO BE COMPLETED PER PSE STANDARDS & PRACTICES. COPIES OF ALL PSE STANDARDS ARE AVAILABLE UPON REQUEST.
- WORK SITES SHALL BE KEPT CLEAR OF DEBRIS AND ALL CONSTRUCTION MATERIALS, EQUIPMENT AND PACKING SHALL BE REMOVED DAILY.
- RETURN ALL UNUSED AND REMOVED POLES, TRANSFORMERS AND HARDWARE TO PSE STOREROOM. ALL COPPER SHALL BE COILED AND RETURNED THE DAY IT IS REMOVED FROM THE POLES. REMOVE ALL UNUSED PINS AND INSULATORS.
- RETURN ALL STREET LIGHTS, AREA LIGHTS AND FLOODLIGHTS TO PSE.
- PRECONSTRUCTION**
- NOTIFY APPROPRIATE CITY, COUNTY OR DOT AUTHORITIES 48 TO 72 HOURS, OR AS REQUIRED BY PERMITTING AGENCY, IN ADVANCE OF STARTING WORK IN RIGHT-OF-WAY INVOLVING A PERMIT.
- ALL DISTRIBUTION SYSTEM SWITCHING SHALL BE APPROVED BY SYSTEM OPERATIONS A MINIMUM OF 48 HOURS IN ADVANCE. ALL TRANSMISSION SYSTEM SWITCHING SHALL BE SCHEDULED WITH THE LOAD OFFICE A MINIMUM OF 3 WEEKS IN ADVANCE.
- NOTIFY CUSTOMERS OF ALL OUTAGES 48 HOURS IN ADVANCE.
- EROSION CONTROL PROCEDURES SHALL BE USED IN ACCORDANCE WITH THE MINIMAL REQUIREMENTS SPECIFIED IN PSE STD 0150.3200 "TECHNIQUES FOR TEMPORARY EROSION AND SEDIMENT CONTROL".
- WORK SHALL NOT BEGIN UNTIL ALL EASEMENTS AND STREET USE PERMITS HAVE BEEN SECURED. FINAL NOTIFICATION TO PROCEED SHALL BE GIVEN BY THE PROJECT MANAGER.
- WORK DRAWINGS AND DOCUMENTS**
- MARK ALL FIELD CHANGES, EQUIPMENT ID NUMBERS AND UNDERGROUND CABLE INFORMATION IN RED ON FOREMAN'S COPY OF WORKSKETCH.
- RETURN ONE FOREMAN'S COPY OF WORKSKETCH TO PROJECT MANAGER AT COMPLETION OF JOB.
- WHEN PERMITS ARE REQUIRED, A COPY SHALL BE AVAILABLE ON WORK SITE AT ALL TIMES.
- SAFETY**
- REFER TO PSE STANDARDS 6275.xxxx FOR SYSTEM GROUND REQUIREMENTS.
- PROPER LINE CLEARANCES SHALL BE TAKEN AT THE BEGINNING, AND RELEASED AT THE END, OF EACH WORK DAY, OR AS OTHERWISE INSTRUCTED BY THE SYSTEM OPERATOR.
- PROVIDE SIGNS, BARRICADES, AND TRAFFIC CONTROL IN CONFORMANCE WITH PERMIT REGULATIONS AND LOCAL TRAFFIC REGULATIONS.

PROJECT NOTES

- ENGINEER: Charles Isley PHONE: 509 781-0346
- PROJECT SCOPE**
- REPLACE 5 BO POLES
- CONSTRUCTION NOTES**
- ALL CONSTRUCTION SHALL BE IN ACCORDANCE WITH THE STANDARD NOTES FOR WOOD POLES CONSTRUCTION, DWG D-12842 SH 1 OF 1.
 - THE ENGINEER SHALL BE CONTACTED WITH REGARDS TO ALL TECHNICAL INFORMATION. THE ENGINEER SHALL HAVE SOLE AUTHORITY TO APPROVE ANY AND ALL CONSTRUCTION CHANGES.
 - DESIGN DETAILS AND NOTES SHALL SUPPLEMENT THE STANDARDS REFERENCED IN THIS DRAWING.

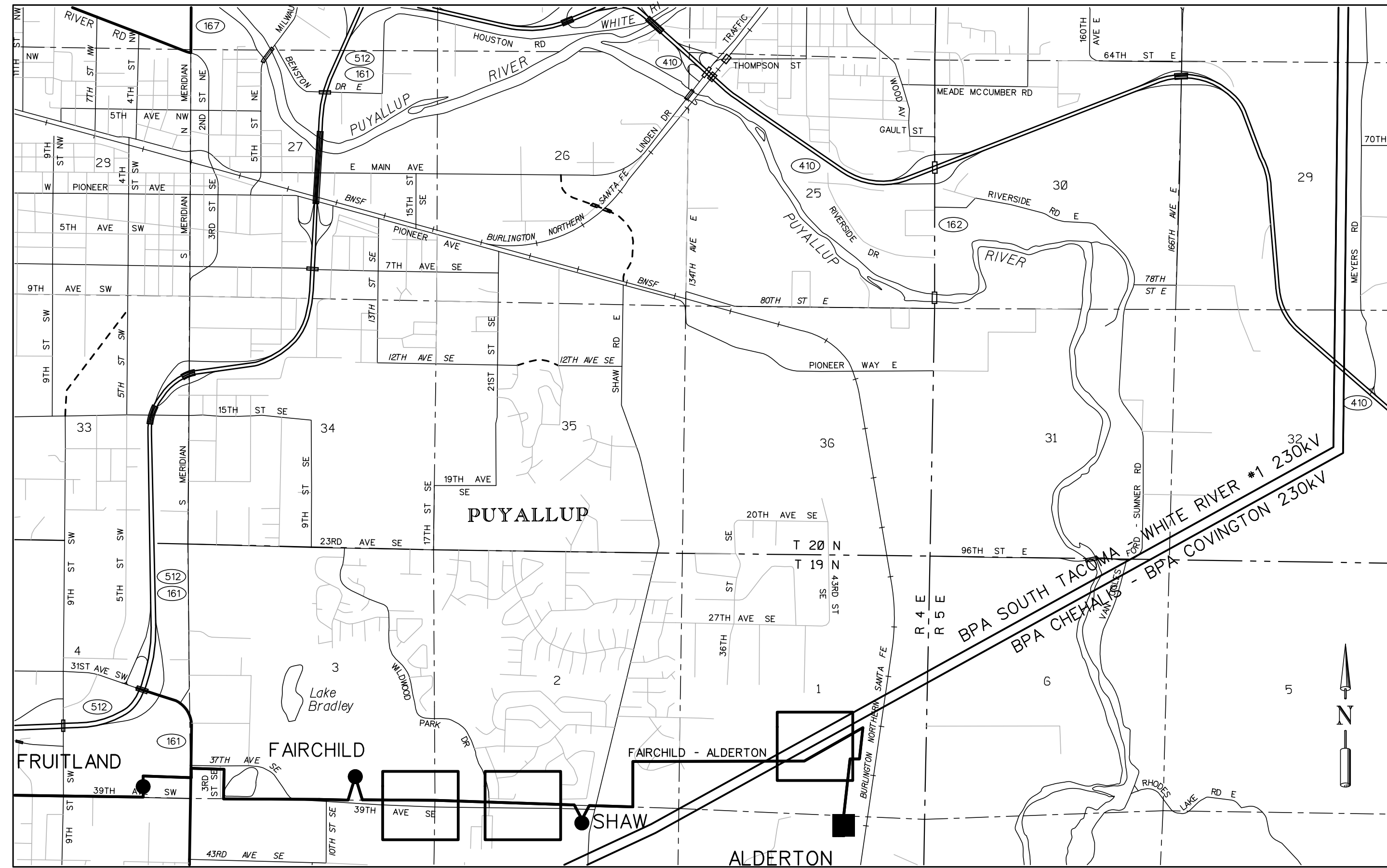

VICINITY MAP

TRANSMISSION SYMBOL LEGEND

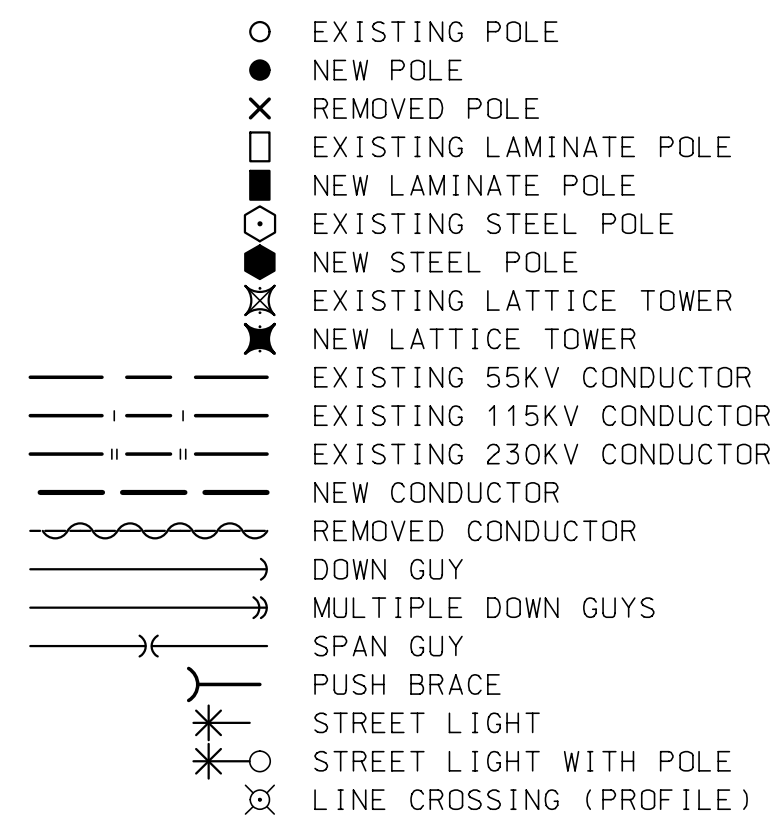

- SEE 0300.1000 FIGURE 5 FOR DISTRIBUTION SYMBOL LEGEND

ABBREVIATION KEY

ANCH	ANCHOR
BRKT	BRACKET
CHG	CHANGE
CL	CLASS
C/N	COMMON NEUTRAL
CU	COPPER
C/O	CUTOUT
DE	DEADEND
DISC	DISCONNECT
DBL	DOUBLE
DA	DOUBLE ARM
DDE	DOUBLE DEADEND
DWN GUY	DOWN GUY
E	EAST
INST	INSTALL
LATL	LATERAL
LB	LOADBREAK
MT	MOUNT
NEUT	NEUTRAL
N	NORTH
OH	OVERHEAD
PH	PHASE
PTP	POLE TOP PIN
PRI	PRIMARY
RELOC	RELOCATE
REPL	REPLACE
REMV	REMOVE
R/C	RIGID CLEVIS
SVC	SERVICE
SGL	SINGLE
SA	SINGLE ARM
S	SOUTH
SWBD	SWITCH BOARDS
SW GRDS	SWITCH GROUNDS
SW#	SWITCH NUMBER
TAN	TANGENT
TEL/TV	TELEPHONE/TELEVISION
TERM	TERMINATION
X-FER	TRANSFER
XFMR	TRANSFORMER
XMSN	TRANSMISSION
TPLX	TRIPLEX
UG	UNDERGROUND
W	WEST
W/	WITH
VERT	VERTICAL

APPROVED

DISTRIBUTION WORK ORDER #111022191

CALL (800)424-5555 2 BUSINESS DAYS BEFORE YOU DIG
THIS SKETCH NOT TO BE RELIED UPON FOR EXACT LOCATION OF FACILITIES

PROJECT PHASE		ORDER#	FOREMAN (Check Box if Complete)			
POWER	NOTIFICATION	11113442	<input type="checkbox"/>	PSE EQUIPMENT LOCKED/SECURED & WORK AREA LEFT IN CLEAN/SAFE CONDITION.		
	SUPERIOR	101141788	<input type="checkbox"/>	GRID, CABLE AND SWITCH NUMBERS INSTALLED & VERIFIED.		
	CAPITAL	111022191	<input type="checkbox"/>	FIELD CHANGES RED-LINED ON AS-BUILTS		
	REMOVAL	108120485	<input type="checkbox"/>	MATERIAL VERIFIED AND CHANGES NOTED ON PAPERWORK.		
EXPENSE	571018271	<input type="checkbox"/>	TOTAL PRIMARY CABLE NOTED ON AS-BUILT.			
DIST EXPENSE	593238678	<input type="checkbox"/>	COMPANY ID #'s RECORDED IN CORRECT LOCATION ON AS-BUILT.			
			<input type="checkbox"/>	INDICATE CORRECT FUSE SIZE ON AS-BUILT & VERIFY PROPER PHASE.		
			<input type="checkbox"/>	DEVIATIONS NOTED ON THE AS-BUILT AND THEIR REASON		
"Locates Required"		Yes <input type="checkbox"/> No <input type="checkbox"/>	Foreman's Signature _____			
"Outages Required"		Yes <input type="checkbox"/> No <input type="checkbox"/>	Employee ID# _____			
"Flagging Required"		Yes <input type="checkbox"/> No <input type="checkbox"/>	Company _____			
REV#	DATE	BY	DESCRIPTION	REAL ESTATE/EASEMENT	PERMIT	
3						
2						
1	8/23/21	CI	PROJECT UPDATE			
			FUNCTION	CONTACT	PHONE NO	DATE
			PROJECT MGR	K. PDPICH	253-208-0000	
			ENGR-POWER	C. ISLEY	425-456-2923	08/23/2021
			DRAWN BY	S. JOHNSON	253-395-6988	
			CHECKED BY			08/25/2021
			APPROVED BY			
			FOREMAN #1			
			FOREMAN #2			
			MAPPING			
JOINT FACILITIES ARRANGEMENTS						
UTILITIES				INTERNAL USE		
CONTACT				INCIDENT #/REV #		
PHONE#				1		
				SAP ORDER NUMBER		
				111022191		
				SCALE		
				AS-NOTED		
				PAGE		
				1/4		

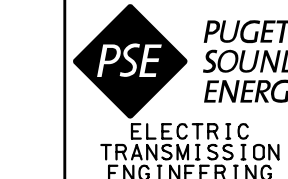

**FAIRCHILD - ALDERTON (115 KV)
5 BO POLE REPLACEMENT
PUYALLUP WA**

TRANSMISSION DRAWING SOURCE:
T-0554 SH04
TRANSMISSION DRAWING SOURCE:
T-0667 SH04

ASBUILT TO:
T-0554 SH1BD
T-0667 SH1BD

111022191

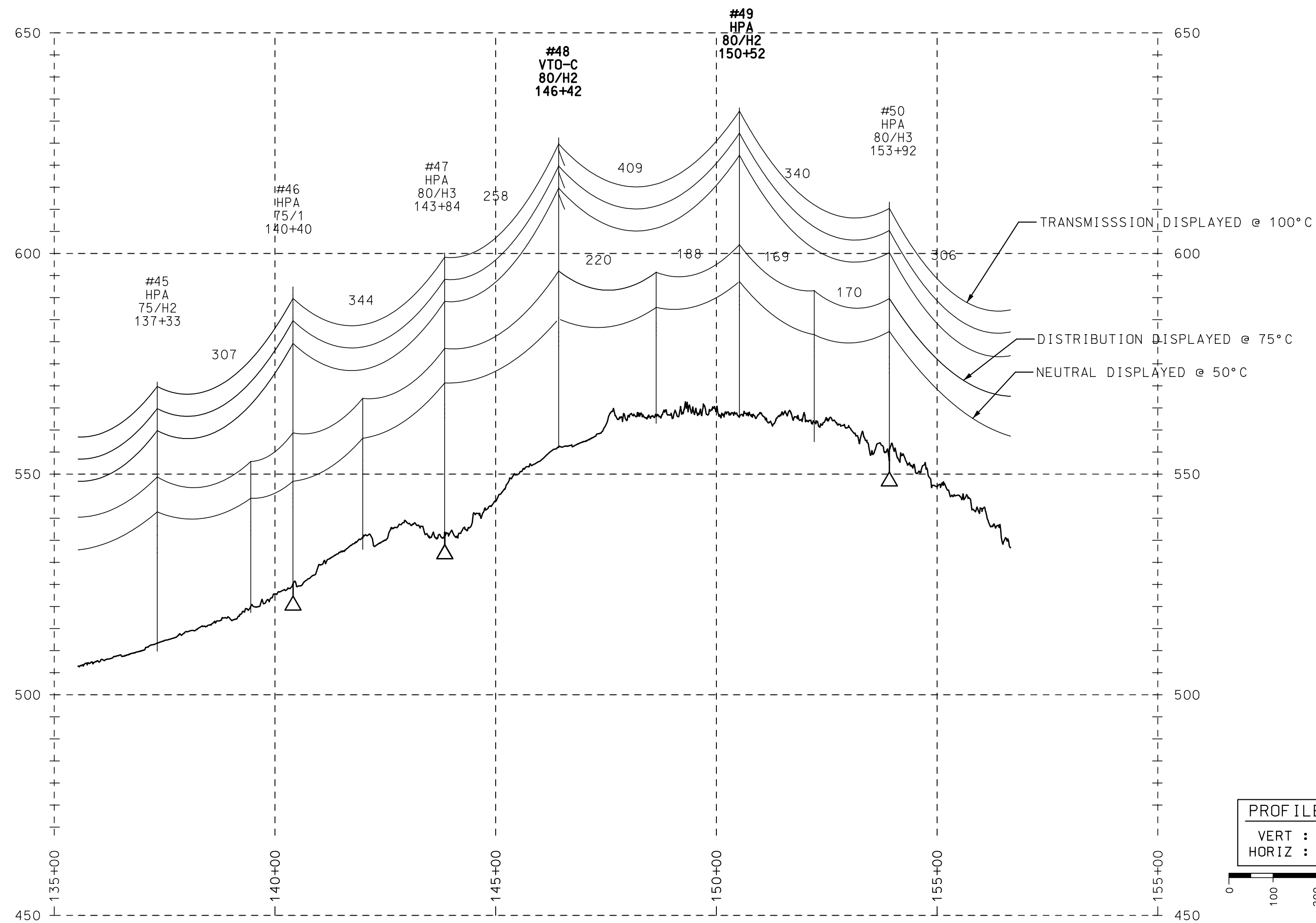
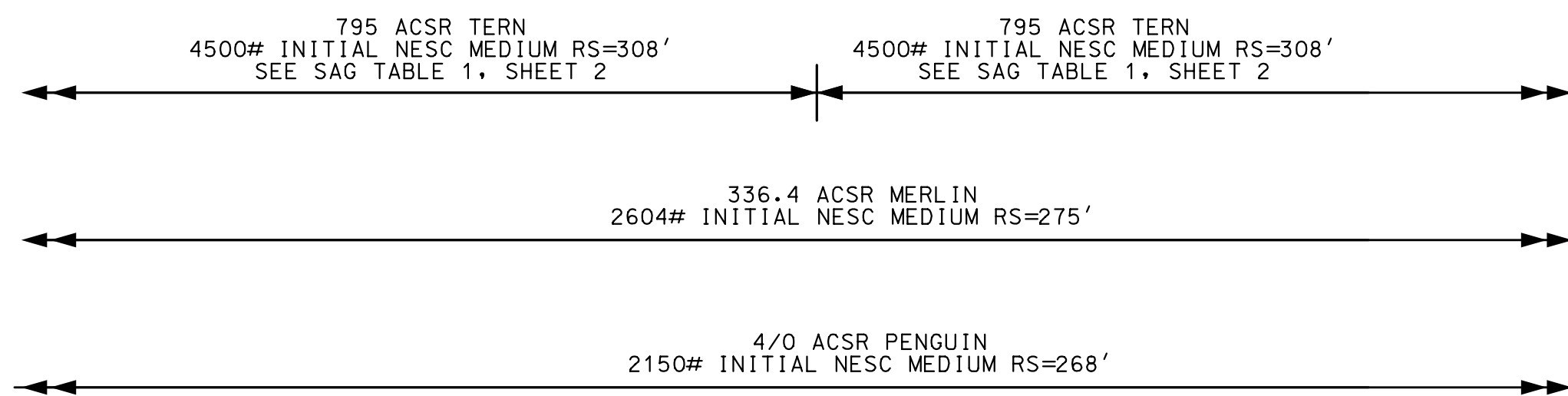

POLE OR STAKE NO		POLE DATA				TEMP TRANSFERS			ST. LIGHT TRANSFERS		REMARKS	
GRID NUMBER	POLE LENGTH	POLE CLASS	YEAR INSTALLED	TOPPED	RMVD	TEL	TV	FIBER	TRAN	RMVD	ID NUMBER	
#49	566926-155892	70									TOO SHORT	47.154523 -122.274080
#48	566926-155870	75	H1	1983							INTERNAL DECAY	47.154513 -122.274950

OLD POLE OR STAKE NO	POLE OR STAKE NO	STATION	TRANS DESIGN TEMP	ACTION	POLE LENGTH	POLE CLASS	DRILLING UNIT SPECIFICATIONS 1025, 1400	TYPE	STANDARD PRACTICE	DIST. FRAMING FROM POLE TOP	GRID NUMBER	REMARKS	GPS	
													LAT	LONG
	#45	137+33	100°C	EXIST	75	H2	FIG 10	HPA	6085.1000	27	566930-155779			
	#46	140+40	100°C	EXIST	75	H1	FIG 10	HPA	6085.1000	25	566924-155818			
	#47	143+84	100°C	EXIST	80	H3	FIG 10	HPA	6085.1000	27	566920-158844			
19	#48	146+42	100°C	REPLACE	80	H2	FIG 20	VTO-C	6085.2050	31	566926-155870	1102 39th Ave SE, Puyallup, 98374	47.154513	122.274950
21	#49	150+52	100°C	REPLACE	80	H2	FIG 10	HPA	6085.1000	32	566926-155892			
	#50	153+92	100°C	EXIST	80	H3	FIG 10	HPA	6085.1000	21	566948-155994			

POLE OR STAKE NO	GUYS						ANCHORS						REMARKS
	ACTION	LEAD OR SPAN	QTY	CONSTRUCTION UNIT DESCRIPTION	STD. PRAC. 6073.xxxx	FIG	ACTION	QTY	CONSTRUCTION UNIT DESCRIPTION	STD. PRAC. 6072.1000			
										FIG	DET		
#48	REPLACE	90	3	GUY 3/8 SIDE SPAN 8' - GYT30S	0170	1							
#48s	EXIST	20	2	GUY 7/16 DE DOWN 8' - GYT7D8	0100	1	EXIST	1	ANCHOR, PLATE 24 - 1 IN ROD - ANTP24	3	B		

TEMP DEG FAHR	TENSION LBS	795 KCMIL ACSR TERN FINAL, NESC MED LOADING RS=330'				
	MAX #4500	300	325	330	350	375
0	3092	3.3	3.8	4.0	4.4	5.1
10	2831	3.6	4.2	4.3	4.9	5.6
20	2610	3.9	4.5	4.7	5.3	6.0
30	2423	4.2	4.9	5.0	5.7	6.5
40	2265	4.5	5.2	5.4	6.1	7.0
50	2128	4.7	5.6	5.7	6.5	7.4
60	2011	5.0	5.9	6.1	6.8	7.8
70	1908	5.3	6.2	6.4	7.2	8.3
80	1819	5.6	6.5	6.7	7.6	8.7
90	1739	5.8	6.8	7.0	7.9	9.1
100	1668	6.1	7.1	7.3	8.2	9.5

TEMP DEG FAHR	TENSION LBS	397.5 KCMIL 18/1 ACSR CHICKADEE NESC MED LOADING RS=275'				
	MAX # 3000	290				
0	2190	2.1				
10	1923	2.4				
20	1690	2.7				
30	1493	3.0				
40	1330	3.4				
50	1197	3.8				
60	1089	4.2				
70	1001	4.5				
80	928	4.9				
90	867	5.2				
100	815	5.6				

INSTALL PER POLE TABLE - SAG WEST & EAST PER TABLE 1 36" LINKS PROVIDED
 USE 795 ACSR TERN FOR JUMPERS TO AND FROM AIR PRODUCTS.
 CONNECT JUMPERS WITH COMPRESSION WEDGE CONNECTORS
 FIELD VERIFY CONDUCTOR TO AIR PRODUCTS. RECORD ON FORMANS COPY
 IF CONDUCTOR TO AIR PRODUCTS IS CHICKADEE 397.5 ACSR, SAG PER TABLE 2
 INSTALL TANGENT DIST SA (6034.1010) TANU313
 TRANSFER OR REINSTALL:
 1 - 4" CONDUIT RISER (6042.1000) RIS4CSS
 1 - 3 PHASE TERMINAL FEEDS (6043.1000) TSU3L1F P3415
 COMMUNICATIONS TO TRANSFER
 INSTALL GRID NUMBERS

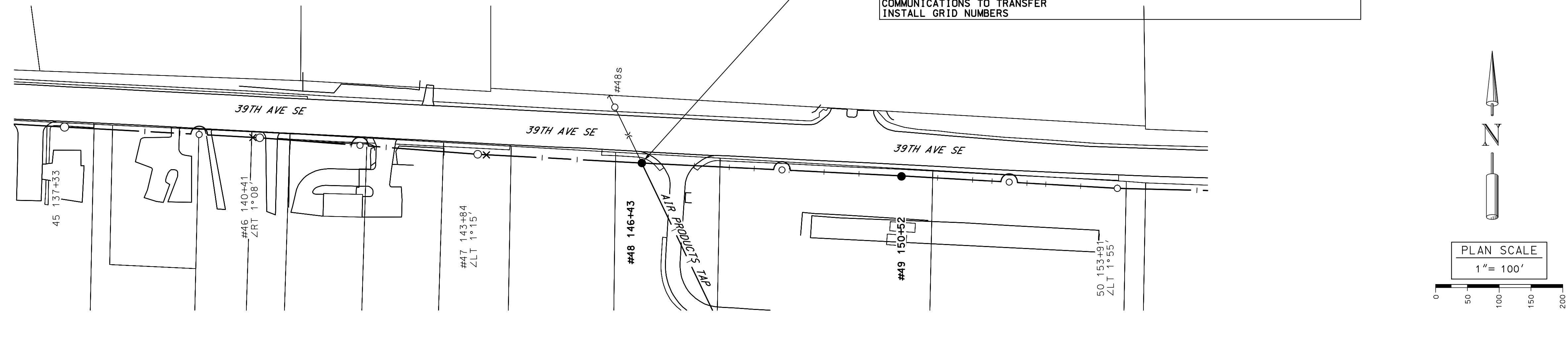

APPROVED

DISTRIBUTION WORK ORDER #111022191

CALL (800)424-5555 2 BUSINESS DAYS BEFORE YOU DIG
 THIS SKETCH NOT TO BE RELIED UPON FOR EXACT LOCATION OF FACILITIES

PROJECT PHASE	ORDER#	FOREMAN (Check Box if Complete)
NOTIFICATION	11113442	<input type="checkbox"/> PSE EQUIPMENT LOCKED/SECURED & WORK AREA LEFT IN CLEAN/SAFE CONDITION.
SUPERIOR	101141788	<input type="checkbox"/> GRID, CABLE AND SWITCH NUMBERS INSTALLED & VERIFIED.
CAPITAL	111022191	<input type="checkbox"/> FIELD CHANGES RED-LINED ON AS-BUILTS
REMOVAL	108120485	<input type="checkbox"/> MATERIAL VERIFIED AND CHANGES NOTED ON PAPERWORK.
EXPENSE	571018271	<input type="checkbox"/> TOTAL PRIMARY CABLE NOTED ON AS-BUILT.
DIST EXPENSE	593238678	<input type="checkbox"/> COMPANY ID #'S RECORDED IN CORRECT LOCATION ON AS-BUILT.
		<input type="checkbox"/> INDICATE CORRECT FUSE SIZE ON AS-BUILT & VERIFY PROPER PHASE.
		<input type="checkbox"/> DEVIATIONS NOTED ON THE AS-BUILT AND THEIR REASON

"Locates Required" Yes No
 "Outages Required" Yes No
 "Flagging Required" Yes No

Foreman's Signature _____ Employee ID# _____
 Company _____

REV#	DATE	BY	DESCRIPTION	REAL ESTATE/EASEMENT	PERMIT
3					
2					
1	8/23/21	CI	PROJECT UPDATE		

COUNTY	TSG MAP	TLN #	POWER WK CTR
PIERCE	08C	68	

1/4 SEC Sec10 T19 R04E
 U-MAP 190E03 190E008, 190E007
 CIRCUIT NO.

FUNCTION	CONTACT	PHONE NO	DATE
PROJECT MGR	K. PDPICH	253-208-0000	
ENGR-POWER	C. ISLEY	425-456-2923	08/23/2021
DRAWN BY	S. JOHNSON	253-395-6988	
CHECKED BY			08/25/2021
APPROVED BY			
FOREMAN #1			
FOREMAN #2			
MAPPING			

UTILITIES CONTACT PHONE# _____

INTERNAL USE
 INCIDENT # REV # 1
 SAP ORDER NUMBER 111022191
 SCALE AS-NOTED PAGE 2/4

FAIRCHILD - ALDERTON (115 KV)
 POLE REPLACEMENT ALONG 39th AVE SE
 PUYALLUP WA

PSE PUGET SOUND ENERGY
 ELECTRIC TRANSMISSION ENGINEERING

Plotted: 8/23/2021 8:36:11 AM S:\JOHN 111022191

TRANSMISSION DRAWING SOURCE: T-0667 sh04

ASBUILT TO: T-0667 shTBD

111022191

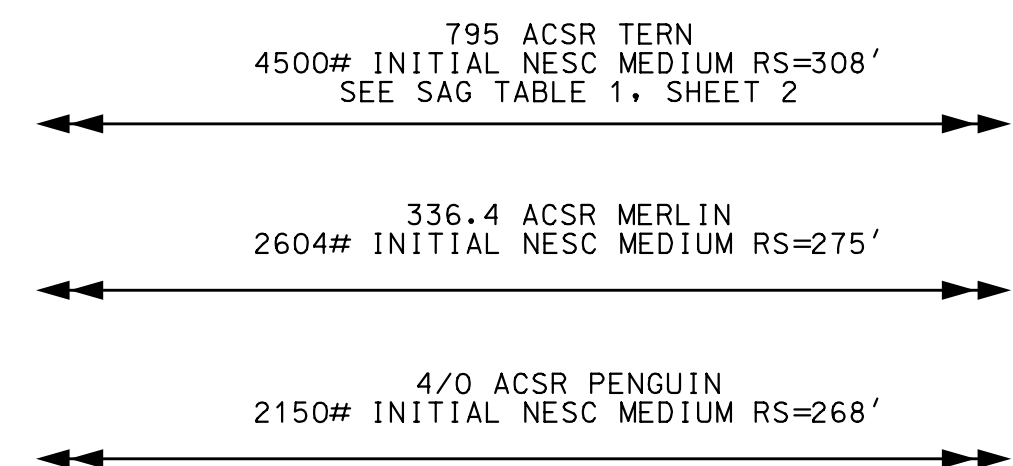

POLE OR STAKE NO	GRID NUMBER	POLE DATA			TEMP TRANSFERS			ST. LIGHT TRANSFERS			REMARKS		
		POLE LENGTH	POLE CLASS	YEAR INSTALLED	TOPPED	RMVD	TEL	TV	FIBER	TRAN		RMVD	ID NUMBER
#57	566916-156170	70	1	1976	<input type="checkbox"/>	<input type="checkbox"/>	<input type="checkbox"/>	<input type="checkbox"/>	<input type="checkbox"/>	<input type="checkbox"/>	<input type="checkbox"/>	SEVERE INSECT DAMAGE	47.154435 -122.262847

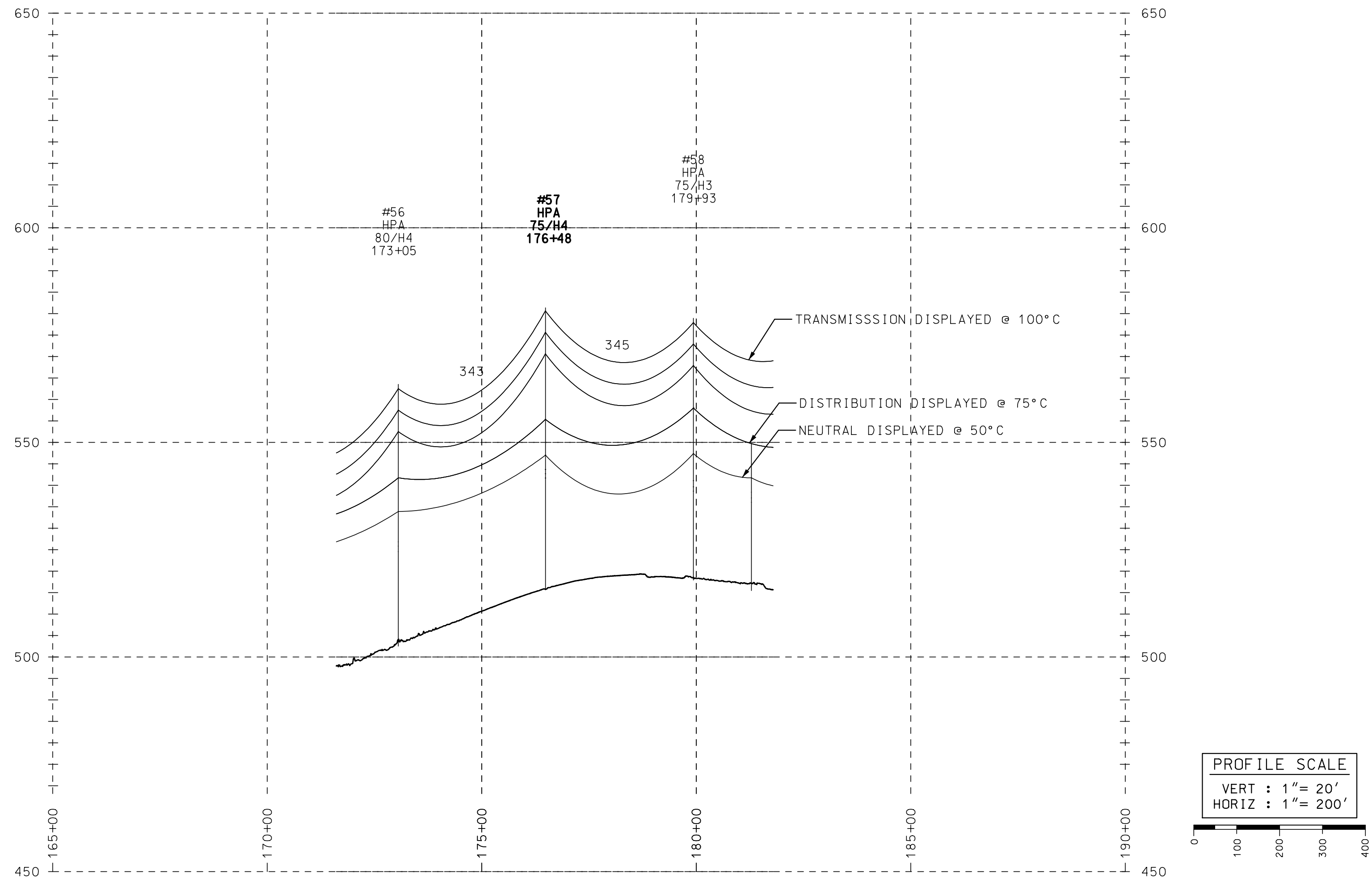

POLE OR STAKE NO	STATION	TRANS DESIGN TEMP	ACTION	POLE LENGTH	POLE CLASS	DRILLING SPECIFICATIONS 1025.1400	TYPE	STANDARD PRACTICE	DIST. FRAMING FROM POLE TOP	GRID NUMBER	REMARKS	GPS	
												LAT	LONG
#56	173+05	100°C	EXIST	80	H4	FIG 10	HPA	6085.1000	29	566917-156137	REPLACE UNDER WORK ORDER # 111025926		
#57	176+48	100°C	REPLACE	75	H4	FIG 10	HPA	6085.1000	27	566916-156170	12696 39TH AVE SE. PUYALLUP, 98374	47.154435	122.262847
#58	179+93	100°C	EXIST	75	H3	FIG 10	HPA	6085.1000	26	566914-156203			

Foreman Please Fill In: <input type="checkbox"/> Install <input checked="" type="checkbox"/> Remove Grid # 566916-156170 Trf Size _____ Tested Sec Voltage _____ Mfg _____ Serial # _____ Co. ID # _____ Oil Cap in Gal. _____ Impedance _____ Mfg < ppm PCB? _____ Bushings _____	Foreman Please Fill In: <input checked="" type="checkbox"/> Install <input type="checkbox"/> Remove Grid # 566916-156170 Trf Size _____ Tested Sec Voltage _____ Mfg _____ Serial # _____ Co. ID # _____ Oil Cap in Gal. _____ Impedance _____ Mfg < ppm PCB? _____ Bushings _____
--	--

INSTALL PER POLE TABLE
 INSTALL DDE 3 PHASE (6034.1044) DDEU315
 REPLACE TRANSFORMER WITH 15KVA PER (6025.1000) TRFLXF
 COMMUNICATIONS, INTOLIGHT TAG SLAR0938, STREETLITE, & SECONDARY TO TRANSFER
 INSTALL GRID & STRUCTURE NUMBERS

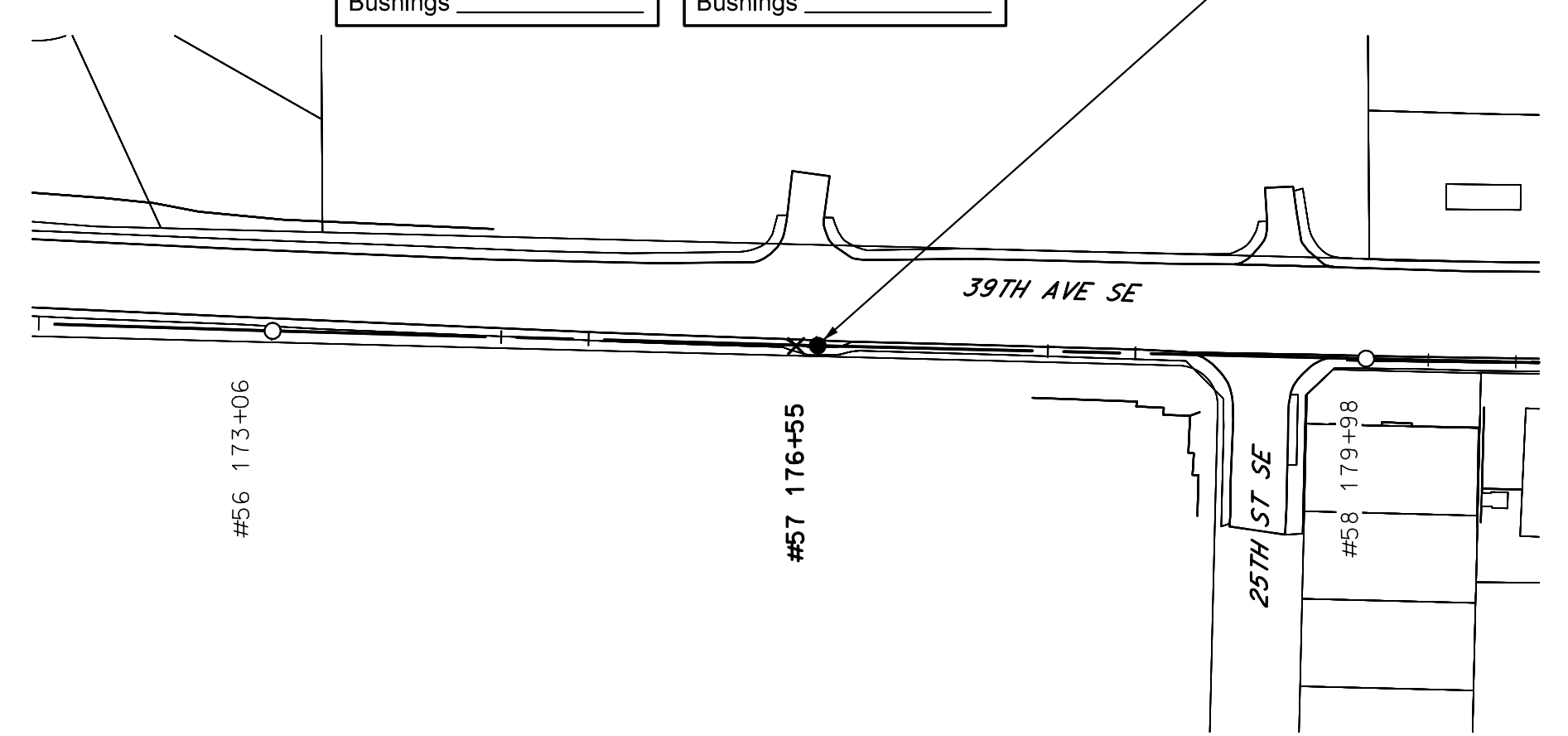

APPROVED

DISTRIBUTION WORK ORDER #111022191

CALL (800)424-5555 2 BUSINESS DAYS BEFORE YOU DIG
 THIS SKETCH NOT TO BE RELIED UPON FOR EXACT LOCATION OF FACILITIES

PROJECT PHASE	ORDER#	FOREMAN (Check Box if Complete)					
NOTIFICATION 11113442	101141788	<input type="checkbox"/> PSE EQUIPMENT LOCKED/SECURED & WORK AREA LEFT IN CLEAN/SAFE CONDITION.					
SUPERIOR 101141788	111022191	<input type="checkbox"/> GRID, CABLE AND SWITCH NUMBERS INSTALLED & VERIFIED.					
CAPITAL 111022191	108120485	<input type="checkbox"/> FIELD CHANGES RED-LINED ON AS-BUILTS					
REMOVAL 108120485	571018271	<input type="checkbox"/> MATERIAL VERIFIED AND CHANGES NOTED ON PAPERWORK.					
EXPENSE 571018271	593238678	<input type="checkbox"/> TOTAL PRIMARY CABLE NOTED ON AS-BUILT.					
DIST EXPENSE 593238678		<input type="checkbox"/> COMPANY ID #'s RECORDED IN CORRECT LOCATION ON AS-BUILT.					
		<input type="checkbox"/> INDICATE CORRECT FUSE SIZE ON AS-BUILT & VERIFY PROPER PHASE.					
		<input type="checkbox"/> DEVIATIONS NOTED ON THE AS-BUILT AND THEIR REASON					
"Locates Required" Yes <input type="checkbox"/> No <input type="checkbox"/>		Foreman's Signature _____					
"Outages Required" Yes <input type="checkbox"/> No <input type="checkbox"/>		Employee ID# _____					
"Flagging Required" Yes <input type="checkbox"/> No <input type="checkbox"/>		Company _____					
REV#	DATE	BY	DESCRIPTION	REAL ESTATE/EASEMENT	PERMIT		
3							
2							
1	8/23/21	CI	PROJECT UPDATE				
				FUNCTION	CONTACT	PHONE NO	DATE
				PROJECT MGR	K. PDPICH	253-208-0000	
				ENGR-POWER	C. ISLEY	425-456-2923	08/23/2021
COUNTY	TSG MAP	TLN #	POWER WK CTR	DRAWN BY	S. JOHNSON	253-395-6988	08/25/2021
PIERCE	08C	68		CHECKED BY			
1/4 SEC	OH CIRC MAP	UG CIRC MAP		APPROVED BY			
Sec10 T19 R04E				FOREMAN #1			
U-MAP 190E003	CIRCUIT NO.			FOREMAN #2			
190E008,190E007				MAPPING			
JOINT FACILITIES ARRANGEMENTS							
UTILITIES							
CONTACT							
PHONE#							
				INTERNAL USE			
				INCIDENT # REV #			
				1 1			
				SAP ORDER NUMBER			
				111022191			
				SCALE			
				AS-NOTED			
				PAGE			
				3/4			



FAIRCHILD - ALDERTON (115 KV)
 POLE BO REPLACEMENT OF #57
 PUYALLUP WA

INCIDENT # REV #
 1 1
 SAP ORDER NUMBER
 111022191
 SCALE
 AS-NOTED
 PAGE
 3/4

Plotted: 8/23/2021 8:36:16 AM S:\JOHN 111022191

TRANSMISSION DRAWING SOURCE:
 T-0554 sh04

AS-BUILT FOR
 T-0554 shTBD

111022191

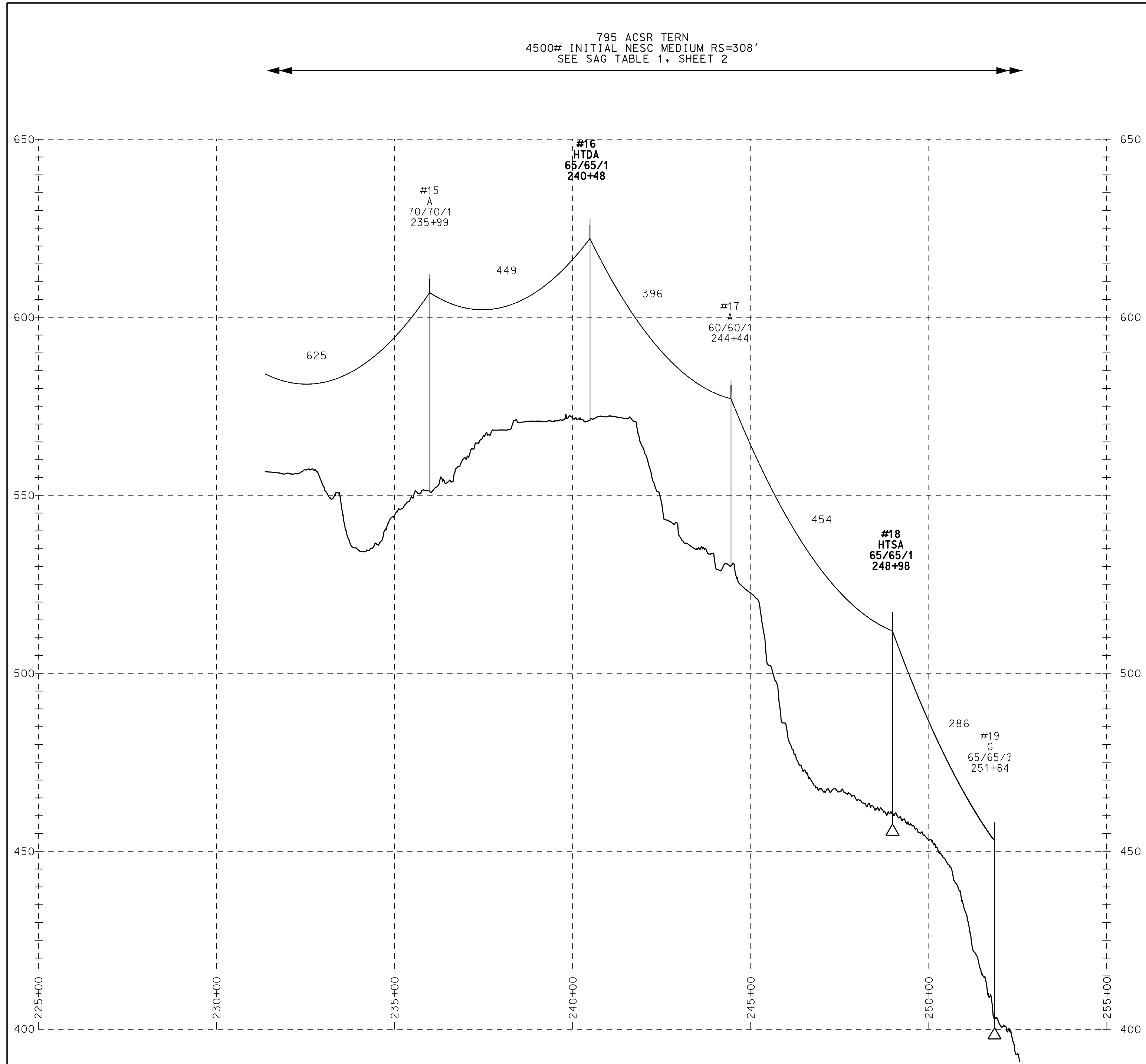

POLE RETIREMENT TABLE													
POLE OR STAKE NO	GRID NUMBER	POLE DATA			TEMP TRANSFERS			ST. LIGHT TRANSFERS			REMARKS		
		POLE LENGTH	POLE CLASS	YEAR INSTALLED	TOPPED	RWD	TEL	TV	FIBER	TRAN		RWD	ID NUMBER
#18	567099-156760	65	1	1977	<input type="checkbox"/>	<input type="checkbox"/>	<input type="checkbox"/>	<input type="checkbox"/>	<input type="checkbox"/>	<input type="checkbox"/>	<input type="checkbox"/>	INTERNAL DECAY	47.158870 -122.242683
#16	567100-156760	65	1	1977	<input type="checkbox"/>	<input type="checkbox"/>	<input type="checkbox"/>	<input type="checkbox"/>	<input type="checkbox"/>	<input type="checkbox"/>	<input type="checkbox"/>	INTERNAL DECAY	47.159897 -122.239603
#16	567049-156632	65	1	1977	<input type="checkbox"/>	<input type="checkbox"/>	<input type="checkbox"/>	<input type="checkbox"/>	<input type="checkbox"/>	<input type="checkbox"/>	<input type="checkbox"/>	INTERNAL DECAY	47.159897 -122.239603
#16	576049-156631	65	1	1977	<input type="checkbox"/>	<input type="checkbox"/>	<input type="checkbox"/>	<input type="checkbox"/>	<input type="checkbox"/>	<input type="checkbox"/>	<input type="checkbox"/>	INTERNAL DECAY	47.159898 -122.239603

POLE TABLE															
POLE OR STAKE NO	STATION	TRANS DESIGN TEMP	ACTION	POLE LENGTH	POLE CLASS	DRILLING SPECIFICATIONS 1025.1400	TYPE	STANDARD PRACTICE	DIST. FRAMING FROM POLE TOP	GRID NUMBER	REMARKS	ACCESS		GPS	
												FIG	DET	LAT	LONG
#15	235+99	100°C	EXIST	70	1	FIG 10	HPA	6085.1000		566916-156170					
#15		100°C	EXIST	70	1	FIG 10	HPA	6085.1000							
#16	240+48	100°C	REPLACE	65	1	FIG 5	HTDA	6086.1020		576049-156632	ADD X-BRACES MID	BPA Access RD near 10515 140th Ave Ct E. Puyallup, 98374	47.158870	122.242683	
#16		100°C	REPLACE	65	1	FIG 5	HTDA	6086.1020		576049-156631					
#17	244+44	100°C	EXIST	60	1	FIG 10	HPA	6085.1000							
#17		100°C	EXIST	60	1	FIG 10	HPA	6085.1000							
#18	248+98	100°C	REPLACE	65	1	FIG 5	HTSA	6086.1010		567100-156760		BPA Access RD near 10515 140th Ave Ct E. Puyallup, 98374	47.159897	122.239603	
#18		100°C	REPLACE	65	1	FIG 5	HTSA	6086.1010		567099-156760					

GUYING TABLE													
POLE OR STAKE NO	GUYS						ANCHORS						REMARKS
	ACTION	LEAD OR SPAN	QTY	CONSTRUCTION UNIT DESCRIPTION	STD. PRAC. 6073.xxxx	FIG	ACTION	QTY	CONSTRUCTION UNIT DESCRIPTION	STD. PRAC. 6072.1000	FIG	DET	
18	INSTALL	30	1	GUY 3/8 SIDE DOWN 8' - GYT3S1	0100	1	EXIST	1	ANCHOR, PLATE 24 - 1 IN ROD - ANTP24	3	B		

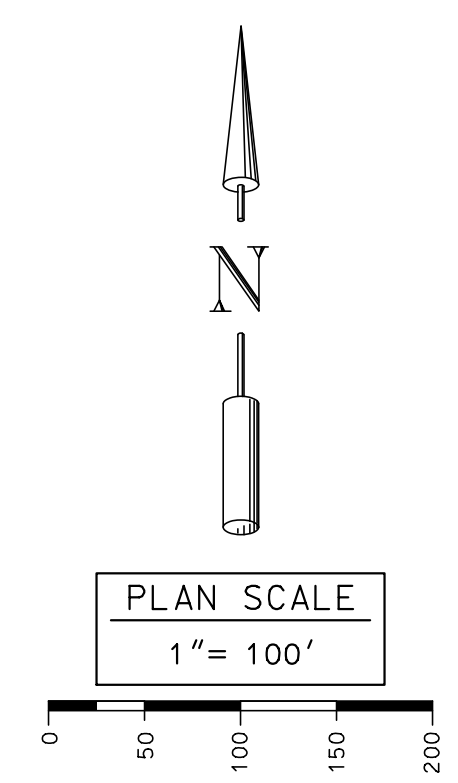
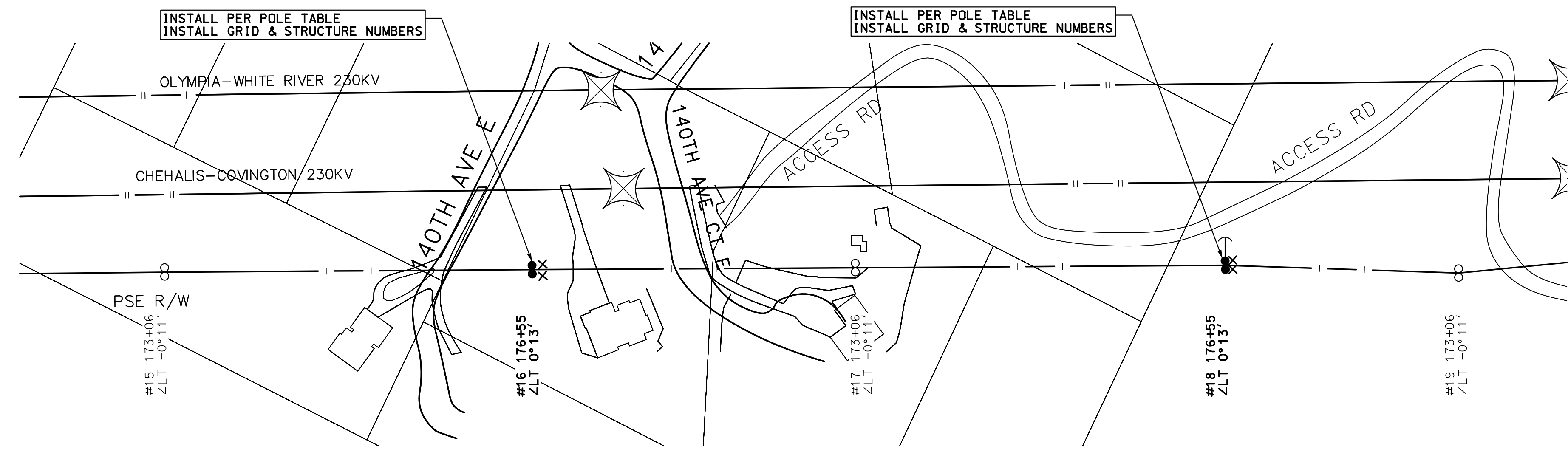
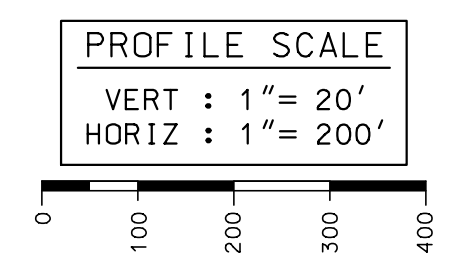

APPROVED

DISTRIBUTION WORK ORDER #111022191

CALL (800)424-5555 2 BUSINESS DAYS BEFORE YOU DIG
THIS SKETCH NOT TO BE RELIED UPON FOR EXACT LOCATION OF FACILITIES

PROJECT PHASE	ORDER#	FOREMAN (Check Box if Complete)
NOTIFICATION	11113442	<input type="checkbox"/> PSE EQUIPMENT LOCKED/SECURED & WORK AREA LEFT IN CLEAN/SAFE CONDITION.
SUPERIOR	101141788	<input type="checkbox"/> GRID, CABLE AND SWITCH NUMBERS INSTALLED & VERIFIED.
CAPITAL	111022191	<input type="checkbox"/> FIELD CHANGES RED-LINED ON AS-BUILTS
REMOVAL	108120485	<input type="checkbox"/> MATERIAL VERIFIED AND CHANGES NOTED ON PAPERWORK.
EXPENSE	571018271	<input type="checkbox"/> TOTAL PRIMARY CABLE NOTED ON AS-BUILT.
DIST EXPENSE	593238678	<input type="checkbox"/> COMPANY ID #'s RECORDED IN CORRECT LOCATION ON AS-BUILT.
		<input type="checkbox"/> INDICATE CORRECT FUSE SIZE ON AS-BUILT & VERIFY PROPER PHASE.
		<input type="checkbox"/> DEVIATIONS NOTED ON THE AS-BUILT AND THEIR REASON

"Locates Required" Yes No
 "Outgases Required" Yes No
 "Flagging Required" Yes No

Foreman's Signature _____ Employee ID# _____

REV#	DATE	BY	DESCRIPTION	REAL ESTATE/EASEMENT	PERMIT
3					
2					
1	8/23/21	CI	PROJECT UPDATE		

COUNTY	TSG MAP	TLN #	POWER WK CTR	ENGR-POWER	CONTACT	PHONE NO	DATE
PIERCE	08C	68		C. ISLEY	K. PDPICH	253-208-0000	08/23/2021
1/4 SEC	OH CIRC MAP	UG CIRC MAP		DRAWN BY	S. JOHNSON	425-456-2923	08/25/2021
Sec10 T19 R04E				CHECKED BY			
U-MAP	CIRCUIT NO.			APPROVED BY			
190E003				FOREMAN #1			
190E008, 190E007				FOREMAN #2			
				MAPPING			

UTILITIES CONTACT PHONE# _____

INTERNAL USE

INCIDENT # REV # 1

SAP ORDER NUMBER 111022191

SCALE AS-NOTED PAGE 4/4

FAIRCHILD - ALDERTON (115 KV)
REPLACE BO #16 AND #18 POLE
PUYALLUP WA

TRANSMISSION DRAWING SOURCE:
T-0554 sh04

ASBUILT TO:
T-0554 shTBD

111022191

Plotted: 8/23/2021 8:36:21 AM S:\JOHN 111022191