

SITE SPECIFIC NOTES

- P01 (566930-155692) TREE TRIMMING REQUIRED**
- REMOVED FROM SCOPE OF WORK
- P02 (566930-155751)**
- REPLACE EXIST 70' CL1 POLE W/ NEW 80' H2 POLE PER TRANSMISSION WO#111025926
- INST SGL ARM UNDERBUILD (6034.1010 TANU313)
- INST 3Ø OH-UG (6043.1000 TSU3L1F) W/ LI C/O FUSED AT 65T (3412600)
- INSTALL NEW 4" RISER (6042.1000 RIS4CSS) APPROX 40'() UP POLE
- REPULL EXIST UG 3Ø 1/0 PRI APPROX 90'() TO EXIST J-BOX
- INST EXIST SW# P1887
- TRANSFER EXIST OH SEC
- TOP POLE TO COMMS
- P03 (566930-155779)**
- REPLACE EXIST 70' CL1 POLE W/ NEW 75' H2 POLE PER TRANSMISSION WO#111025926
- INST SGL ARM UNDERBUILD (6034.1010 TANU313)
- TRANSFER EXIST 25kVA XF W/ LB C/O FUSED AT 10T (3412200)
- TRANSFER EXIST AMR UNIT
- TRANSFER & EXTEND EXIST 3" RISER (6042.1000 RIS3CSS) APPROX 5'()
- REPULL EXIST UG 4/0 TPX APPROX 80'() TO EXIST HANDHOLE HH01
- TOP POLE TO COMMS
- P04 (566934-155809)**
- REPLACE EXIST 3/8" SIDEWALK GUY
- INST 7/16" SIDEWALK GUY (6013.0180 GYD7PB) ATTACH TO EXIST ANCHOR NORTH
- REPLACE EXIST 3/8" SPAN GUY
- INST 7/16" SPAN GUY (6013.0170 GYD7OW)
- P05 (566928-155810)**
- ZIPTIE SEC TO NEUT APPROX 160' TO P06
- CREW TO MAINTAIN MIN 30" OF MID SPAN CLEARANCE
- P07 (566920-155844)**
- REPLACE EXIST 75' CL1 POLE W/ NEW 80' H3 POLE PER TRANSMISSION WO#111025926
- INST SGL ARM UNDERBUILD (6034.1010 TANU313)
- TOP POLE TO COMMS
- P08 (566926-155892)**
- ZIPTIE SEC TO NEUT APPROX 200' TO P09
- CREW TO MAINTAIN MIN 30" OF MID SPAN CLEARANCE
- P09 (566925-155912)**
- ZIPTIE SEC TO NEUT APPROX 165' TO P10
- CREW TO MAINTAIN MIN 30" OF MID SPAN CLEARANCE
- P10 (566924-155928)**
- ZIPTIE SEC TO NEUT APPROX 165' TO P11
- CREW TO MAINTAIN MIN 30" OF MID SPAN CLEARANCE

P11 (566948-155994) TREE TRIMMING REQUIRED

- REPLACE EXIST 70' CL1 POLE W/ NEW 80' H3 POLE PER TRANSMISSION WO#111025926
- INST SGL ARM UNDERBUILD (6034.1010 TANU313)
- INST 3Ø OH-UG (6043.1000 TSU3L1F) W/ LI C/O FUSED AT 65T (3412600) EA
- INST NEW 4" RISER (6042.1000 RIS4CSS) APPROX 40'() UP POLE
- REPULL NEW UG 3Ø 1/0 PRI APPROX 640'() TO EXIST J-BOX
- INST NEW SW# X84159
- TOP POLE TO COMMS

P12 (566922-156006)

- REPLACE EXIST 75' CL1 POLE W/ NEW 85' H2 POLE PER TRANSMISSION WO#111025926
- INST SGL ARM UNDERBUILD (6034.1010 TANU313)
- TOP POLE TO COMMS

P13 (566980-155936)

- REPLACE EXIST 80' CL1 POLE W/ NEW 85' H2 POLE PER TRANSMISSION WO#111025926
- INST SGL ARM UNDERBUILD (6034.1010 TANU313)
- TRANSFER EXIST 10kVA XF W/ LB C/O FUSED AT 6T (3412100)
- TRANSFER EXIST OH SEC
- TOP POLE TO COMMS

P14 (566919-156101)

- REPLACE EXIST 70' CL1 POLE W/ NEW 80' H2 POLE PER TRANSMISSION WO#111025926
- INST SGL ARM UNDERBUILD (6034.1010 TANU313)
- TRANSFER EXIST 15kVA XF W/ LB C/O FUSED AT 6T (3412100)
- TRANSFER EXIST OH SEC
- TOP POLE TO COMMS

P15 (566917-156137)

- REPLACE EXIST 70' CL1 POLE W/ NEW 80' H4 POLE PER TRANSMISSION WO#111025926
- INST SGL ARM UNDERBUILD (6034.1010 TANU313)
- INST 3Ø SLACK SPAN DE #2ACSR (6033.5010 SSDB312)
- INST 3Ø LI C/O (6022.1000 DLS315F) FUSED AT 100T (3412700) EA
- INST EXIST SW# X80144
- TOP POLE TO COMMS

P16 (566914-156230)

- INST NEW SGL HELIX ANCHOR (6072.1000 ANTH1) L = 98' EAST
- TRANSFER TOP TRANSMISSION GUY TO NEW ANCHOR
- TRANSFER MID TRANSMISSION GUY TO MIDDLE ANCHOR AT 88' EAST

P17 (566918-156292)

- RAISE TPX APPROX 3'
- CREW TO MAINTAIN MIN 30" OF MID SPAN CLEARANCE

P18 (566946-156299) TREE TRIMMING REQUIRED

- REPLACE EXIST 70' CL1 POLE W/ NEW 80' H3 POLE PER TRANSMISSION WO#111025926
- INST SGL ARM UNDERBUILD (6034.1010 TANU313)
- TRANSFER EXIST 15kVA XF W/ LB C/O FUSED AT 6T (3412100)
- TOP POLE TO COMMS

POWER GENERAL NOTES

- All materials to be installed in accordance with Puget Sound Energy's (PSE) standards. Any deviation from this work sketch must be AUTHORIZED by Potelco's Project Manager and NOTED on the Foreman's Copy.
- All switching arrangements and/or outage arrangements are to be made with the Project Manager at least three (3) working days in advance.
- Contact the Utilities Underground Location Center (1-800-424-5555) at least 48 hours prior to commencing work to get the underground facilities located.
- All work is to be done in accordance with local municipal and county permit requirements as applicable.
- Inclement weather conditions may cause delays in construction times and dates.

EROSION & SEDIMENT CONTROL REQUIREMENTS

EROSION & SEDIMENT CONTROL SHALL BE PER PSE STANDARD PRACTICE 0150.3200 TECHNIQUES FOR TEMPORARY EROSION & SEDIMENT CONTROL & ANY ADDITIONAL LOCAL JURISDICTION REQUIREMENTS. (LOCAL JURISDICTIONS MAY HAVE ADDITIONAL REQUIREMENTS INCLUDING NOTES DETAILING WHERE EROSION OR SEDIMENT CONTROL STRUCTURES ARE TO BE INSTALLED, CROSS SECTION DETAILS OF THE TYPICAL EROSION STRUCTURES, & SPECIAL REQUIREMENTS FOR WORK IN SENSITIVE AREAS.)

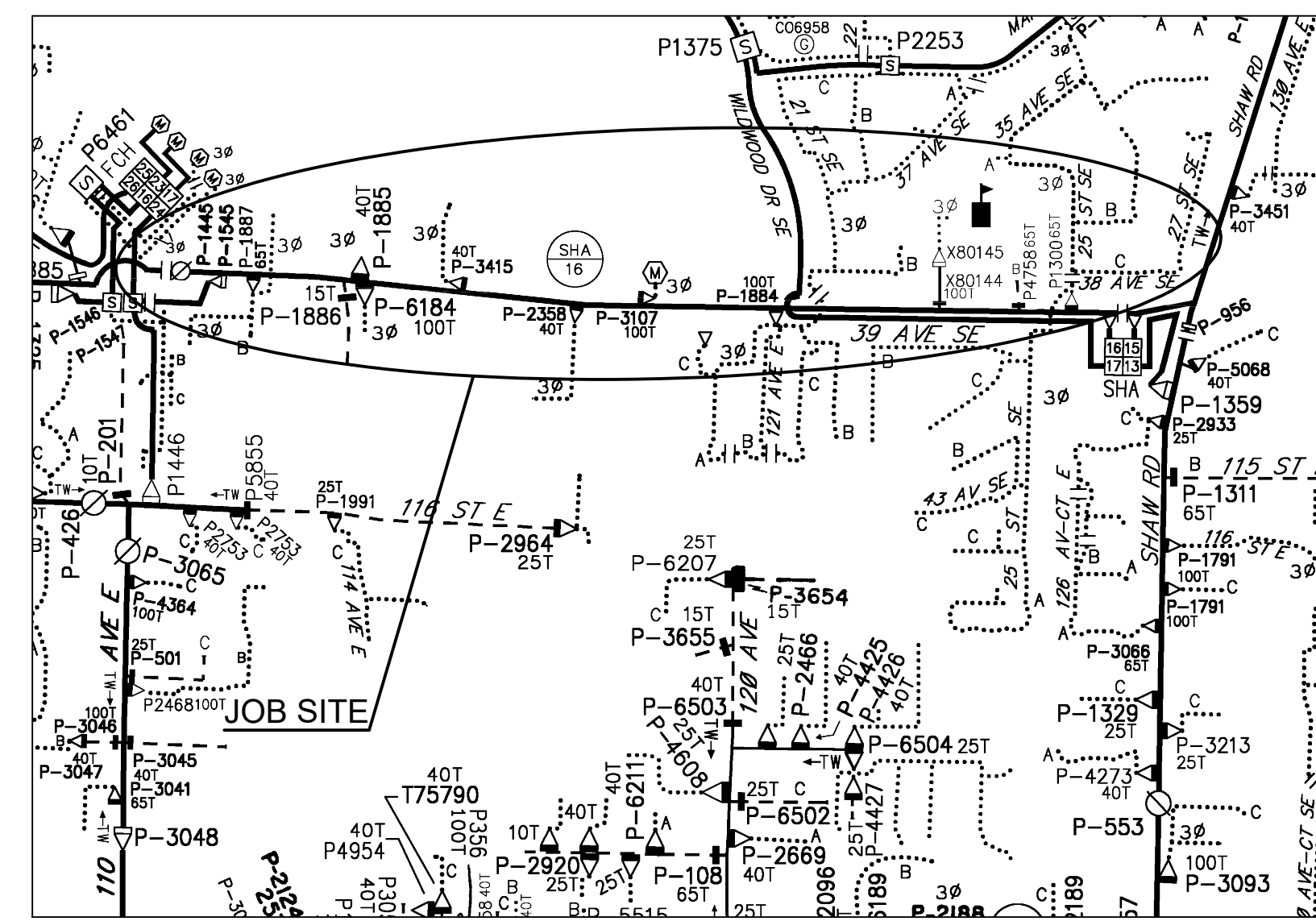

City of Puyallup
Development & Permitting Services
ISSUED PERMIT

Building Planning
Engineering Public Works
Fire Traffic

PROJECT PHASE	NOTIF#	ORDER#
PWR Superior	509321789	186057288
Sub Order		111025926
		108122121
		N/A

Developer	Yes	Yes x	PSE
"Locates Required"	No	No	
"Outgaging Required"	Yes x	No	
"Flagging Required"	Yes x	No	

FUNCTION	CONTACT	PHONE NO	DATE
PROJECT MGR	J. REYNA	253-259-7076	07/01/20
ENGR - POWER	J. REYNA	253-259-7076	07/01/20
ENGR - GAS	N/A	N/A	N/A

UTILITIES	N/A	N/A	N/A	N/A
CONTRACT	N/A	N/A	N/A	N/A
PHONE#	N/A	N/A	N/A	N/A

PSE PUGET SOUND ENERGY
DESIGNED BY POTELCO

ENGR1 COMCAST TK#4272268
REPLACE (9) TRANS POLES, UPGRADE GUYING, ZIP TIE
3908 10TH ST SE, PUYALLUP, WA 98374

VICINITY MAP

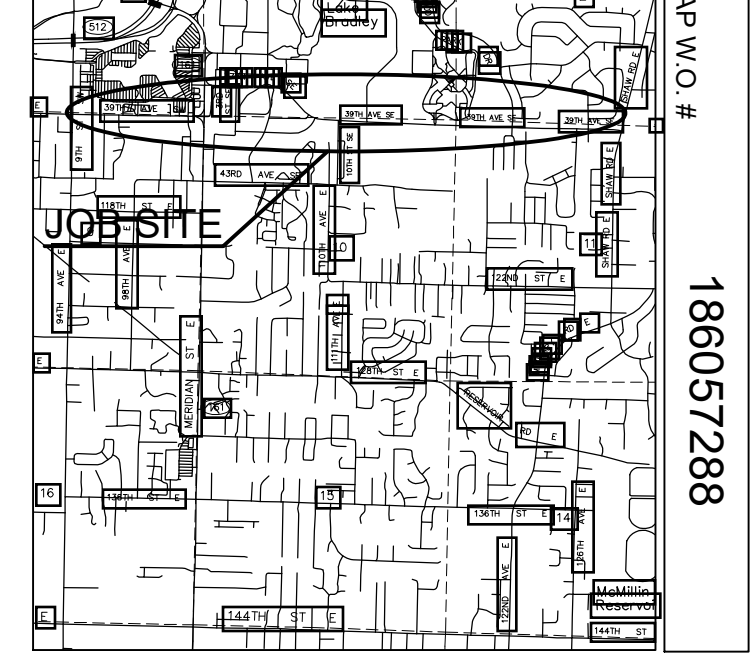

FOREMAN (CHECK BOX WHEN COMPLETED)

- PSE Equipment LOCKED/SECURED & Work Area left in CLEAN/SAFE Condition.
 - Grid, Cable, and Switch numbers INSTALLED & VERIFIED.
 - Field Changes REDLINED on As-Built.
 - Material VERIFIED and CHANGES noted on Paperwork.
 - Total PRIMARY Cable noted on As-Built.
 - Company ID#s RECORDED in correct location on As-Built.
 - Indicate correct FUSE SIZE on As-Built & VERIFY proper PHASE.
 - Deviations noted on the As-Built and their reason.
- I certify that the work performed meets PSE's standards and procedures and that all quality requirements are met.
- Foreman's Signature _____ Date _____
Print Name _____

CALL (800) 424-5555

2 BUSINESS DAYS BEFORE YOU DIG

THIS SKETCH NOT TO BE RELIED UPON FOR EXACT LOCATION OF EXISTING FACILITIES

REAL ESTATE/EASEMENT	PERMIT
N/A	N/A

INCIDENT	MAOP
N/A	N/A
Gas Order	Elect Order
N/A	186057288

SCALE	PAGE
AS NOTED	1/2

**THIS PAGE PERTAINS TO DISTRIBUTION UNDERBUILD
SEE ADDITIONAL PRINT FOR TRANSMISSION NOTES**

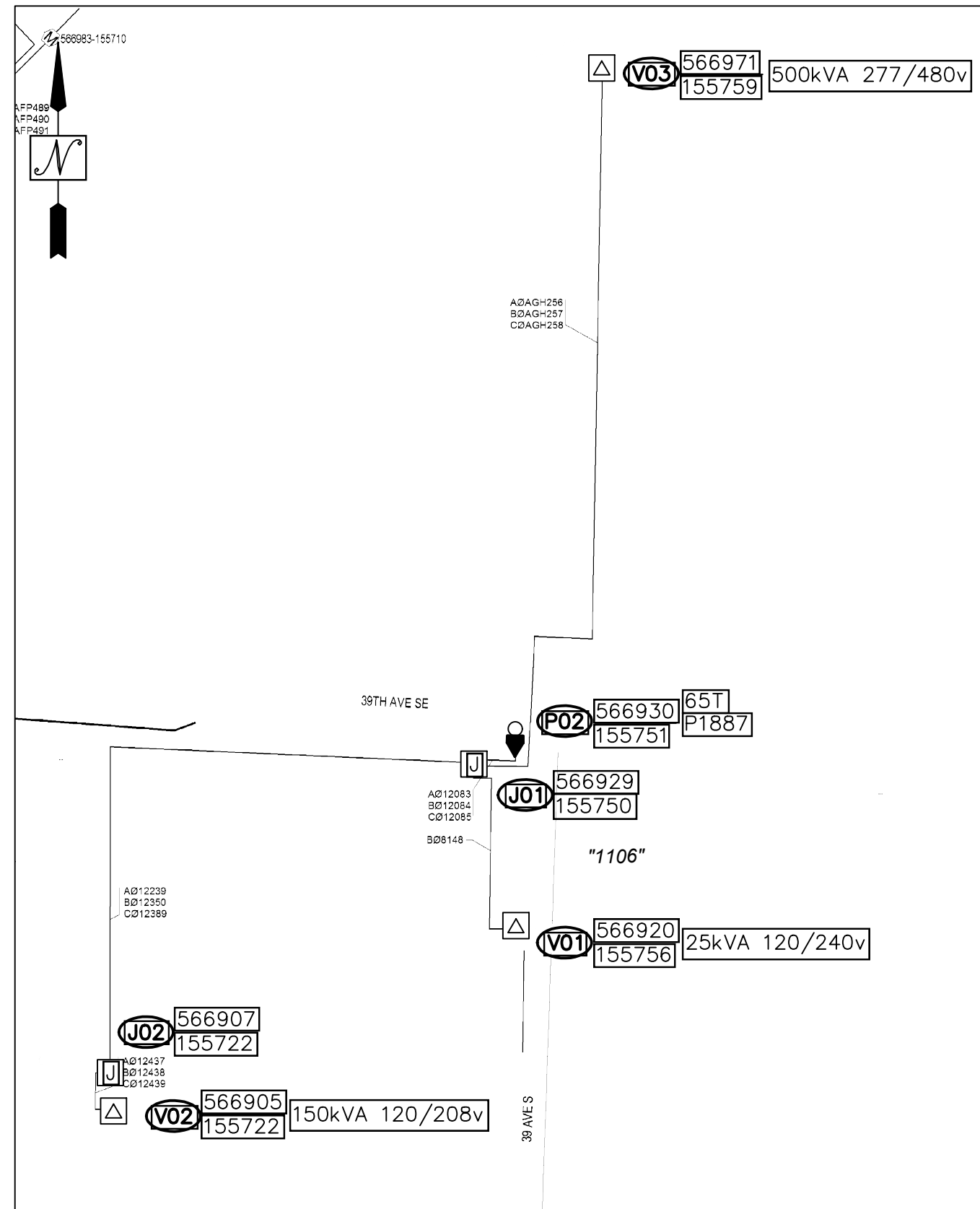

UG CIRCUIT MAP @ P02: 1904E037
SCALE: 1:100

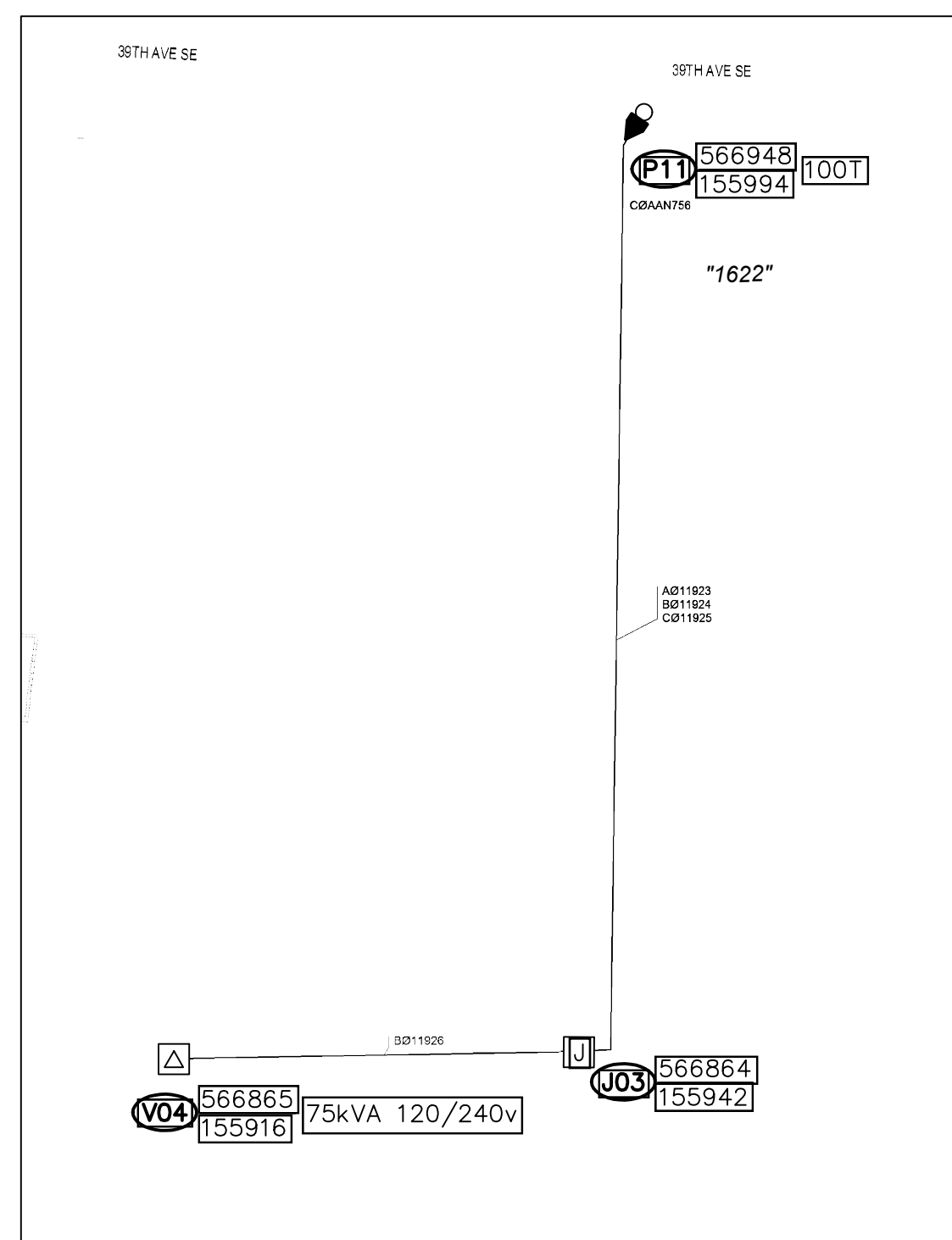

UG CIRCUIT MAP @ P11: 1904E037
SCALE: 1:100

TRANSFORMER TRANSFER
 New pole at site: **P03**
 Grid Number: 566930-155779
 kVA Rating: 25kVA 120/240v
Foreman to redline the following information
 Company ID#: _____
 Primary phase connected to: _____
 Tested Secondary Voltage: _____ / _____

TRANSFORMER TRANSFER
 New pole at site: **P13**
 Grid Number: 566980-155936
 kVA Rating: 10kVA 120/240v
Foreman to redline the following information
 Company ID#: _____
 Primary phase connected to: _____
 Tested Secondary Voltage: _____ / _____

TRANSFORMER TRANSFER
 New pole at site: **P14**
 Grid Number: 566919-156101
 kVA Rating: 15kVA 120/240v
Foreman to redline the following information
 Company ID#: _____
 Primary phase connected to: _____
 Tested Secondary Voltage: _____ / _____

TRANSFORMER TRANSFER
 New pole at site: **P18**
 Grid Number: 566946-156299
 kVA Rating: 15kVA 120/240v
Foreman to redline the following information
 Company ID#: _____
 Primary phase connected to: _____
 Tested Secondary Voltage: _____ / _____

City of Puyallup
 Development & Permitting Services
ISSUED PERMIT

Building	Planning
Engineering	Public Works
Fire	Traffic

REAL ESTATE/EASEMENT		PERMIT	
FUNCTION	CONTACT	PHONE NO	DATE
3			
2	PROJECT MGR	J. REYNA	253-259-7076 07/01/20
1	ENGR - POWER	J. REYNA	253-259-7076 07/01/20
REV#	DATE	BY	DESCRIPTION
COUNTY	PIERCE	Emer Sect	Gas Wk Ctr
1/4 SEC	T19N-R04E-10S	OP MAP	PLAT MAP
U-MAP NO (POWER)	1904E037	OH CKT MAP	UG CKT MAP
JOINT FACILITIES ARRANGEMENTS		CIRCUIT NO	
UTILITIES	N/A	N/A	N/A
CONTACT	N/A	N/A	N/A
PHONE#	N/A	N/A	N/A
PUGET SOUND ENERGY DESIGNED BY POTELOCO		ENGR1 COMCAST TK#4272268 REPLACE (9) TRANS POLES, UPGRADE GUYING, ZIP TIE 3908 10TH ST SE, PUYALLUP, WA 98374	
INCIDENT	N/A	MAOP	N/A
Gas Order	N/A	Elect Order	186057288
SCALE	AS NOTED	PAGE	2/2

THIS PAGE PERTAINS TO DISTRIBUTION UNDERBUILD
 SEE ADDITIONAL PRINT FOR TRANSMISSION NOTES

SAP W/O #
186057288