



JOB# 186057288
 3908 10th St SE, Puyallup, WA
 Revised November 30, 2020
 ina.ustemchuk@pse.com
 (425)398-6063
 SHEET 1 of 12

TEMPORARY TRAFFIC CONTROL PLAN

Puget Sound Energy
 Traffic Control Supervisor:
 Gregory Harwood
 Card No. 012238
 Card Exp. 09/30/2023
 gregory.harwood@pse.com
 (425)424-6425
Gregory Harwood

PRINT ON
 11X17" SHEETS ONLY

CLOSURE ALLOWED:
 Monday - Thursday
 9AM - 2PM
 Call communications center at
 253-287-4456 on day of closure.
 The permit and traffic control plans
 shall be posted at the job site and
 available to inspectors at all times.

City of Puyallup
 Development & Permitting Services
ISSUED PERMIT

Building	Planning
Engineering	Public Works
Fire	Traffic

A pre-construction meeting shall be held with
 Development Engineering prior to starting
 site work. Request a pre-construction
 meeting through the CityView portal.

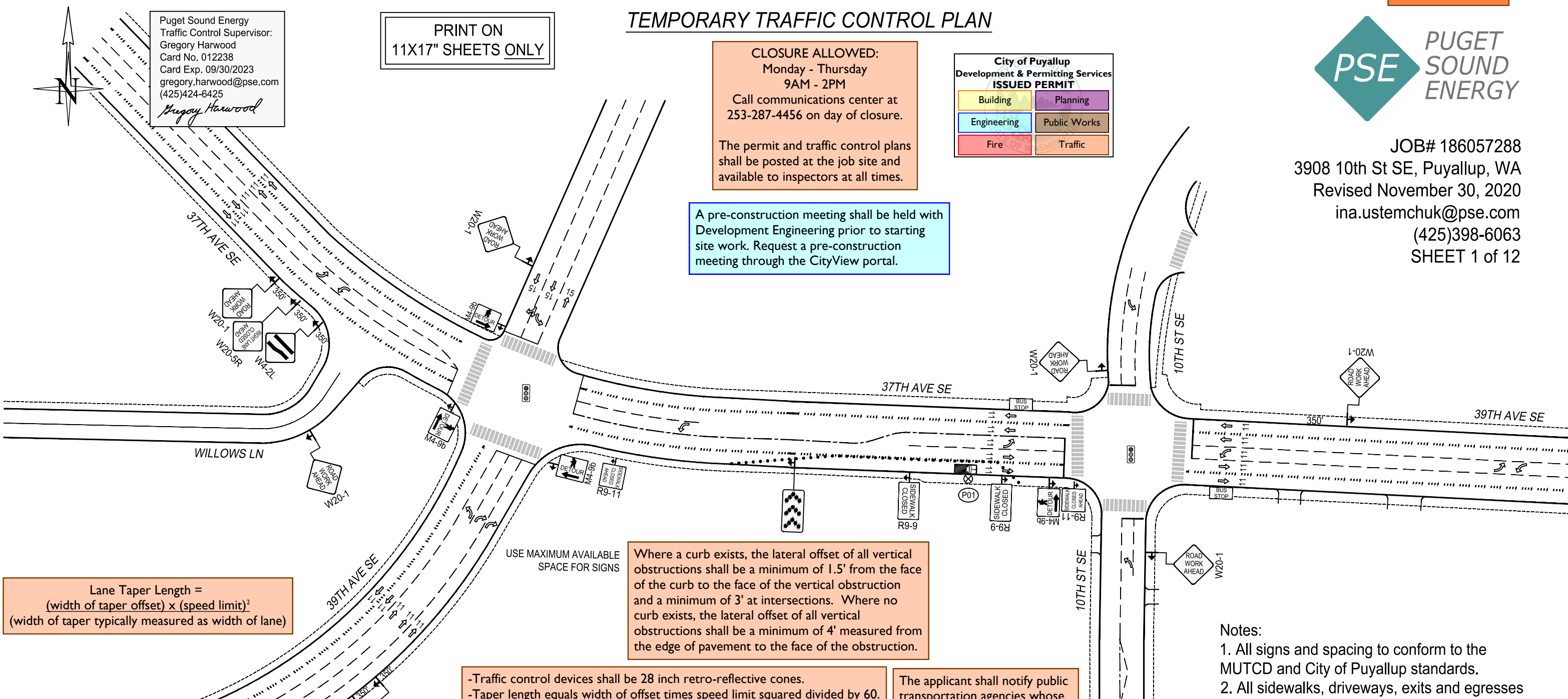

Lane Taper Length =
 $(\text{width of taper offset}) \times (\text{speed limit})^2$
 (width of taper typically measured as width of lane)

USE MAXIMUM AVAILABLE SPACE FOR SIGNS
 Where a curb exists, the lateral offset of all vertical obstructions shall be a minimum of 1.5' from the face of the curb to the face of the vertical obstruction and a minimum of 3' at intersections. Where no curb exists, the lateral offset of all vertical obstructions shall be a minimum of 4' measured from the edge of pavement to the face of the obstruction.

- Traffic control devices shall be 28 inch retro-reflective cones.
- Taper length equals width of offset times speed limit squared divided by 60.
- Sign spacing shall be 100 feet when speed limit is 30 mph or less.
- Sign spacing shall be 350 feet when speed limit is greater than 30 mph.
- Distance between cones equals speed limit in unit-feet.
- Travel lane width must be a minimum of 11 feet at all times.
- All flaggers and spotters shall remain in radio contact at all times.

The applicant shall notify public transportation agencies whose routes or stops are affected by the traffic control plan 24 hours in advance of job start.

- Notes:
1. All signs and spacing to conform to the MUTCD and City of Puyallup standards.
 2. All sidewalks, driveways, exits and egresses shall be completely clear unless otherwise indicated.
 3. Channelizing devices are 28" traffic cones. Use traffic drums (barrels) with steady burning Type C lights on all State State Routes and Hwys.
 4. Sign size can be a minimum of 36" x 36" and shall not obstruct pedestrian access.
 5. Crew is required to leave a minimum of 11' for traveling lane width.
 6. Alert affected residents and businesses.
 7. Work to take place between 9 a.m. and 4 p.m unless otherwise specified. All work for arterials and major roadways will be from 9 a.m. to 3 p.m.

LEGEND

- 28" TRAFFIC CONE
- ⊗ POLE
- TRAFFIC FLOW
- WORK VEHICLE/ FLASHING LIGHTS
- ▶ SIGN LOCATION
- RIGHT OF WAY
- ROW
- ▶ CHEVRON
- ▶ ARROW BOARD

MINIMUM TAPER LENGTH=L (FT.)											
POSTED SPEED (MPH)											
70	65	60	55	50	45	40	35	30	25	20	LANE WIDTH
-	-	-	550	500	475	270	205	150	105	70	10
-	-	660	605	550	495	295	225	165	115	75	11
840	780	720	660	600	540	320	245	180	125	80	12

CHANNELIZATION DEVICE SPACING		
TANGENT	TAPER	MPH
80	40	55/70
60	30	35/45
40	20	25/30

SIGN SPACING	
"X"	55 +
800	60/65
500'	45/55
350'	35/40
200'	30
100'	25

$$L = \frac{W \cdot S^2}{60}$$



JOB# 186057288
 3908 10th St SE, Puyallup, WA
 Revised November 30, 2020
 ina.ustemchuk@pse.com
 (425)398-6063
 SHEET 2 of 12

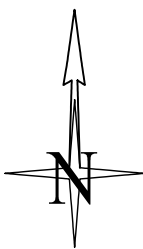

Puget Sound Energy
 Traffic Control Supervisor:
 Gregory Harwood
 Card No. 012238
 Card Exp. 09/30/2023
 gregory.harwood@pse.com
 (425)424-6425
Gregory Harwood

PRINT ON
 11X17" SHEETS ONLY

TEMPORARY TRAFFIC CONTROL PLAN

A pre-construction meeting shall be held with Development Engineering prior to starting site work. Request a pre-construction meeting through the CityView portal.

CLOSURE ALLOWED:
 Monday - Thursday
 9AM - 2PM
 Call communications center at 253-287-4456 on day of closure.
 The permit and traffic control plans shall be posted at the job site and available to inspectors at all times.

The applicant shall notify public transportation agencies whose routes or stops are affected by the traffic control plan 24 hours in advance of job start.

Where a curb exists, the lateral offset of all vertical obstructions shall be a minimum of 1.5' from the face of the curb to the face of the vertical obstruction and a minimum of 3' at intersections. Where no curb exists, the lateral offset of all vertical obstructions shall be a minimum of 4' measured from the edge of pavement to the face of the obstruction.

- Traffic control devices shall be 28 inch retro-reflective cones.
- Taper length equals width of offset times speed limit squared divided by 60.
- Sign spacing shall be 100 feet when speed limit is 30 mph or less.
- Sign spacing shall be 350 feet when speed limit is greater than 30 mph.
- Distance between cones equals speed limit in unit-feet.
- Travel lane width must be a minimum of 11 feet at all times.
- All flaggers and spotters shall remain in radio contact at all times.

Lane Taper Length =

$$\frac{(\text{width of taper offset}) \times (\text{speed limit})^2}{(\text{width of taper typically measured as width of lane})}$$

- Notes:
1. All signs and spacing to conform to the MUTCD and City of Puyallup standards.
 2. All sidewalks, driveways, exits and egresses shall be completely clear unless otherwise indicated.
 3. Channelizing devices are 28" traffic cones. Use traffic drums (barrels) with steady burning Type C lights on all State State Routes and Hwys.
 4. Sign size can be a minimum of 36" x 36" and shall not obstruct pedestrian access.
 5. Crew is required to leave a minimum of 11' for traveling lane width.
 6. Alert affected residents and businesses.
 7. Work to take place between 9 a.m. and 4 p.m unless otherwise specified. All work for arterials and major roadways will be from 9 a.m. to 3 p.m.

City of Puyallup
 Development & Permitting Services
 ISSUED PERMIT

Building	Planning
Engineering	Public Works
Fire	Traffic

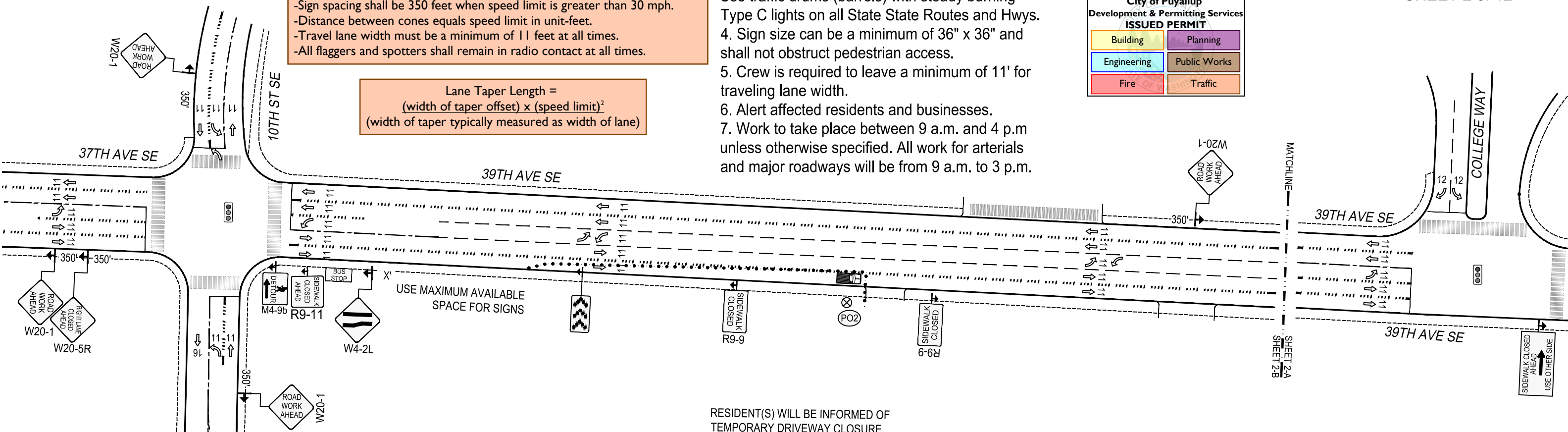

RESIDENT(S) WILL BE INFORMED OF TEMPORARY DRIVEWAY CLOSURE
 EMERGENCY VEHICLES WILL BE ALLOWED TO PASS WORK ZONE.

LEGEND

- 28" TRAFFIC CONE
- ⊗ POLE
- TRAFFIC FLOW
- 🚚 WORK VEHICLE/ FLASHING LIGHTS
- ➔ SIGN LOCATION
- RIGHT OF WAY ROW
- ➔ CHEVRON ARROW BOARD

MINIMUM TAPER LENGTH=L (FT.)

POSTED SPEED (MPH)											
70	65	60	55	50	45	40	35	30	25	20	LANE WIDTH
-	-	-	550	500	475	270	205	150	105	70	10
-	-	660	605	550	495	295	225	165	115	75	11
840	780	720	660	600	540	320	245	180	125	80	12

CHANNELIZATION DEVICE SPACING

TANGENT	TAPER	MPH
80	40	55/70
60	30	35/45
40	20	25/30

SIGN SPACING

"X"	55 +
800	60/65
500'	45/55
350'	35/40
200'	30
100'	25

$$L = \frac{W \cdot S^2}{60}$$

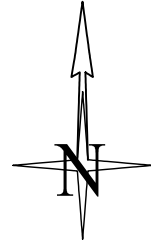

Puget Sound Energy
 Traffic Control Supervisor:
 Gregory Harwood
 Card No. 012238
 Card Exp. 09/30/2023
 gregory.harwood@pse.com
 (425)424-6425
Gregory Harwood

PRINT ON
 11X17" SHEETS ONLY

TEMPORARY TRAFFIC CONTROL PLAN

A pre-construction meeting shall be held with Development Engineering prior to starting site work. Request a pre-construction meeting through the CityView portal.

CLOSURE ALLOWED:
 Monday - Thursday
 9AM - 2PM
 Call communications center at
 253-287-4456 on day of closure.
 The permit and traffic control plans
 shall be posted at the job site and
 available to inspectors at all times.

PRFUP2022008

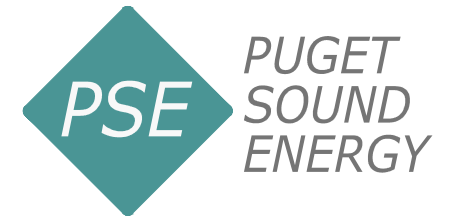

JOB# 186057288
 3908 10th St SE, Puyallup, WA
 Revised November 30, 2020
 ina.ustemchuk@pse.com
 (425)398-6063
 SHEET 3 of 12

$$\text{Lane Taper Length} = \frac{(\text{width of taper offset}) \times (\text{speed limit})^2}{(\text{width of taper typically measured as width of lane})}$$

- Traffic control devices shall be 28 inch retro-reflective cones.
- Taper length equals width of offset times speed limit squared divided by 60.
- Sign spacing shall be 100 feet when speed limit is 30 mph or less.
- Sign spacing shall be 350 feet when speed limit is greater than 30 mph.
- Distance between cones equals speed limit in unit-feet.
- Travel lane width must be a minimum of 11 feet at all times.
- All flaggers and spotters shall remain in radio contact at all times.

- Notes:
1. All signs and spacing to conform to the MUTCD and City of Puyallup standards.
 2. All sidewalks, driveways, exits and egresses shall be completely clear unless otherwise indicated.
 3. Channelizing devices are 28" traffic cones. Use traffic drums (barrels) with steady burning Type C lights on all State State Routes and Hwys.
 4. Sign size can be a minimum of 36" x 36" and shall not obstruct pedestrian access.
 5. Crew is required to leave a minimum of 11' for traveling lane width.
 6. Alert affected residents and businesses.
 7. Work to take place between 9 a.m. and 4 p.m unless otherwise specified. All work for arterials and major roadways will be from 9 a.m. to 3 p.m.

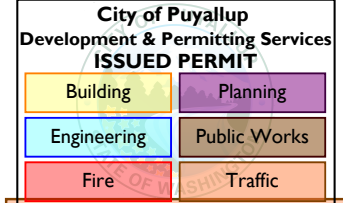

Where a curb exists, the lateral offset of all vertical obstructions shall be a minimum of 1.5' from the face of the curb to the face of the vertical obstruction and a minimum of 3' at intersections. Where no curb exists, the lateral offset of all vertical obstructions shall be a minimum of 4' measured from the edge of pavement to the face of the obstruction.

The applicant shall notify public transportation agencies whose routes or stops are affected by the traffic control plan 24 hours in advance of job start.

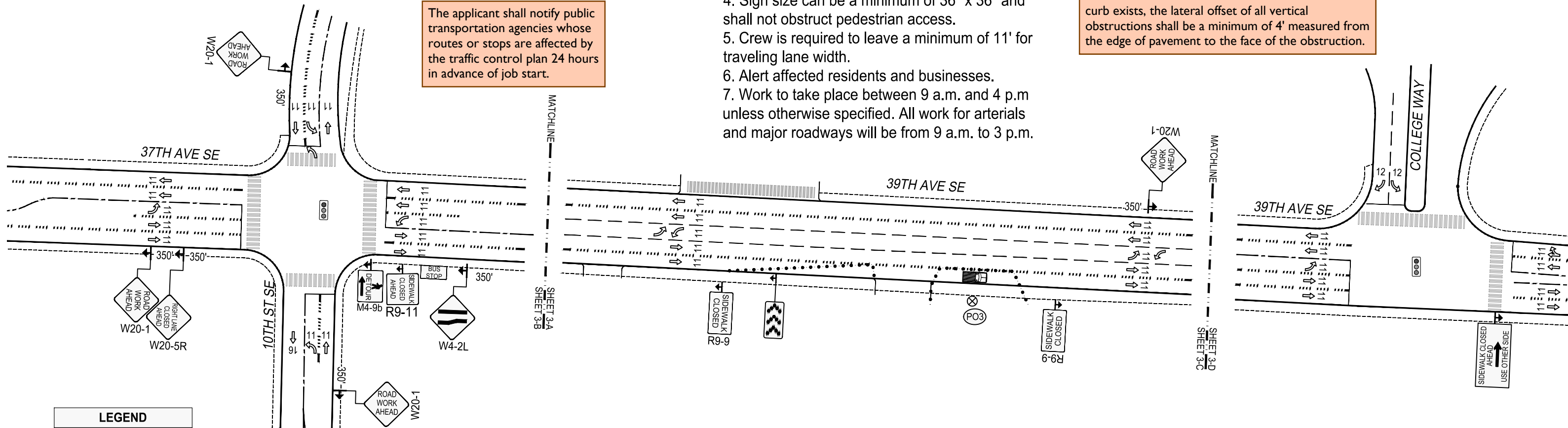

LEGEND

- 28" TRAFFIC CONE
- ⊗ POLE
- TRAFFIC FLOW
- 🚚 WORK VEHICLE/ FLASHING LIGHTS
- ➔ SIGN LOCATION
- RIGHT OF WAY
- ROW
- ➔➔➔ CHEVRON
- ➔➔➔ ARROW BOARD

MINIMUM TAPER LENGTH=L (FT.)											
POSTED SPEED (MPH)											
70	65	60	55	50	45	40	35	30	25	20	LANE WIDTH
-	-	-	550	500	475	270	205	150	105	70	10
-	-	660	605	550	495	295	225	165	115	75	11
840	780	720	660	600	540	320	245	180	125	80	12

CHANNELIZATION DEVICE SPACING		
TANGENT	TAPER	MPH
80	40	55/70
60	30	35/45
40	20	25/30

SIGN SPACING	
"X"	55 +
800	60/65
500'	45/55
350'	35/40
200'	30
100'	25

$$L = \frac{W \cdot S^2}{60}$$



JOB# 186057288
 3908 10th St SE, Puyallup, WA
 Revised November 30, 2020
 ina.ustemchuk@pse.com
 (425)398-6063
 SHEET 4 of 12

TEMPORARY TRAFFIC CONTROL PLAN

Puget Sound Energy
 Traffic Control Supervisor:
 Gregory Harwood
 Card No. 012238
 Card Exp. 09/30/2023
 gregory.harwood@pse.com
 (425)424-6425
Gregory Harwood

PRINT ON
 11X17" SHEETS ONLY

CLOSURE ALLOWED:
 Monday - Thursday
 9AM - 2PM
 Call communications center at
 253-287-4456 on day of closure.
 The permit and traffic control plans
 shall be posted at the job site and
 available to inspectors at all times.

A pre-construction meeting shall be held with
 Development Engineering prior to starting
 site work. Request a pre-construction
 meeting through the CityView portal.

City of Puyallup
 Development & Permitting Services
ISSUED PERMIT

Building	Planning
Engineering	Public Works
Fire	Traffic

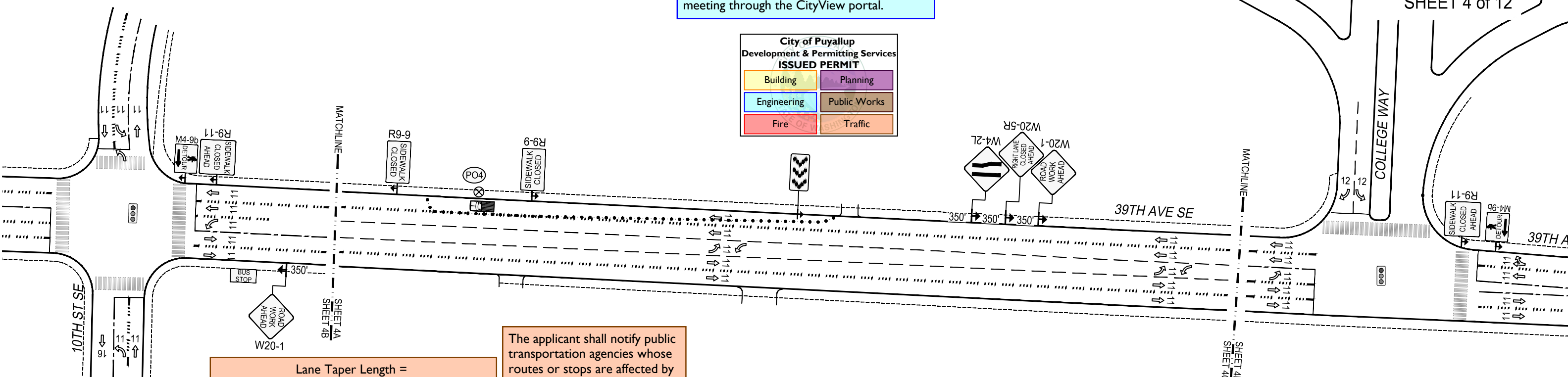

The applicant shall notify public transportation agencies whose routes or stops are affected by the traffic control plan 24 hours in advance of job start.

- Traffic control devices shall be 28 inch retro-reflective cones.
- Taper length equals width of offset times speed limit squared divided by 60.
- Sign spacing shall be 100 feet when speed limit is 30 mph or less.
- Sign spacing shall be 350 feet when speed limit is greater than 30 mph.
- Distance between cones equals speed limit in unit-feet.
- Travel lane width must be a minimum of 11 feet at all times.
- All flaggers and spotters shall remain in radio contact at all times.

Where a curb exists, the lateral offset of all vertical obstructions shall be a minimum of 1.5' from the face of the curb to the face of the vertical obstruction and a minimum of 3' at intersections. Where no curb exists, the lateral offset of all vertical obstructions shall be a minimum of 4' measured from the edge of pavement to the face of the obstruction.

- Notes:
1. All signs and spacing to conform to the MUTCD and City of Puyallup standards.
 2. All sidewalks, driveways, exits and egresses shall be completely clear unless otherwise indicated.
 3. Channelizing devices are 28" traffic cones. Use traffic drums (barrels) with steady burning Type C lights on all State State Routes and Hwys.
 4. Sign size can be a minimum of 36" x 36" and shall not obstruct pedestrian access.
 5. Crew is required to leave a minimum of 11' for traveling lane width.
 6. Alert affected residents and businesses.
 7. Work to take place between 9 a.m. and 4 p.m unless otherwise specified. All work for arterials and major roadways will be from 9 a.m. to 3 p.m.

LEGEND

- 28" TRAFFIC CONE
- ⊗ POLE
- TRAFFIC FLOW
- WORK VEHICLE/ FLASHING LIGHTS
- ➔ SIGN LOCATION
- RIGHT OF WAY ROW
- ➔➔➔ CHEVRON ARROW BOARD

MINIMUM TAPER LENGTH=L (FT.)											
POSTED SPEED (MPH)											
70	65	60	55	50	45	40	35	30	25	20	LANE WIDTH
-	-	-	550	500	475	270	205	150	105	70	10
-	-	660	605	550	495	295	225	165	115	75	11
840	780	720	660	600	540	320	245	180	125	80	12

CHANNELIZATION DEVICE SPACING		
TANGENT	TAPER	MPH
80	40	55/70
60	30	35/45
40	20	25/30

SIGN SPACING	
"X"	
800	55 +
500'	60/65
350'	45/55
200'	35/40
100'	30
	25

$$L = \frac{W \cdot S^2}{60}$$



JOB# 186057288
 3908 10th St SE, Puyallup, WA
 Revised November 30, 2020
 ina.ustemchuk@pse.com
 (425)398-6063
 SHEET 5 of 12

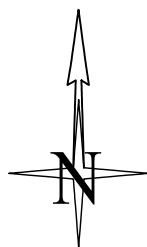

Puget Sound Energy
 Traffic Control Supervisor:
 Gregory Harwood
 Card No. 012238
 Card Exp. 09/30/2023
 gregory.harwood@pse.com
 (425)424-6425
Gregory Harwood

PRINT ON
 11X17" SHEETS ONLY

TEMPORARY TRAFFIC CONTROL PLAN

A pre-construction meeting shall be held with Development Engineering prior to starting site work. Request a pre-construction meeting through the CityView portal.

CLOSURE ALLOWED:
 Monday - Thursday
 9AM - 2PM
 Call communications center at
 253-287-4456 on day of closure.
 The permit and traffic control plans shall be posted at the job site and available to inspectors at all times.

TYPICAL PLAN FOR P12, P13, P15
 EAST BOUND LANE
 TAKEN FOR WORK DONE
 ON SOUTH SIDE OF ROAD

- Notes:
1. All signs and spacing to conform to the MUTCD and City of Puyallup standards.
 2. All sidewalks, driveways, exits and egresses shall be completely clear unless otherwise indicated.
 3. Channelizing devices are 28" traffic cones. Use traffic drums (barrels) with steady burning Type C lights on all State State Routes and Hwys.
 4. Sign size can be a minimum of 36" x 36" and shall not obstruct pedestrian access.
 5. Crew is required to leave a minimum of 11' for traveling lane width.
 6. Alert affected residents and businesses.
 7. Work to take place between 9 a.m. and 4 p.m. unless otherwise specified. All work for arterials and major roadways will be from 9 a.m. to 3 p.m.

This TCP may be used for work at P05, P12, P13, & P15 with appropriately placed advanced warning signs for vehicular and pedestrian traffic at each location.

City of Puyallup
 Development & Permitting Services
ISSUED PERMIT

Building	Planning
Engineering	Public Works
Fire	Traffic

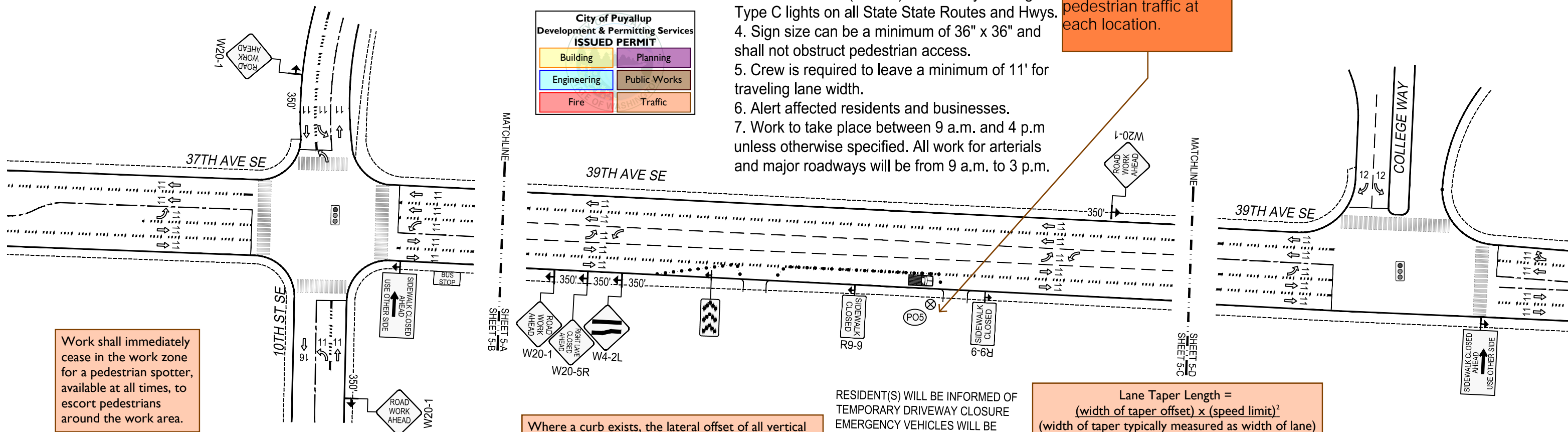

Work shall immediately cease in the work zone for a pedestrian spotter, available at all times, to escort pedestrians around the work area.

LEGEND

- 28" TRAFFIC CONE
- ⊗ POLE
- TRAFFIC FLOW
- 🚚 WORK VEHICLE/ FLASHING LIGHTS
- ➔ SIGN LOCATION RIGHT OF WAY ROW
- ➔ CHEVRON ARROW BOARD

Where a curb exists, the lateral offset of all vertical obstructions shall be a minimum of 1.5' from the face of the curb to the face of the vertical obstruction and a minimum of 3' at intersections. Where no curb exists, the lateral offset of all vertical obstructions shall be a minimum of 4' measured from the edge of pavement to the face of the obstruction.

RESIDENT(S) WILL BE INFORMED OF TEMPORARY DRIVEWAY CLOSURE EMERGENCY VEHICLES WILL BE ALLOWED TO PASS WORK ZONE.

The applicant shall notify public transportation agencies whose routes or stops are affected by the traffic control plan 24 hours in advance of job start.

Lane Taper Length = $(\text{width of taper offset}) \times (\text{speed limit})^2$
 (width of taper typically measured as width of lane)

- Traffic control devices shall be 28 inch retro-reflective cones.
- Taper length equals width of offset times speed limit squared divided by 60.
- Sign spacing shall be 100 feet when speed limit is 30 mph or less.
- Sign spacing shall be 350 feet when speed limit is greater than 30 mph.
- Distance between cones equals speed limit in unit-feet.
- Travel lane width must be a minimum of 11 feet at all times.
- All flaggers and spotters shall remain in radio contact at all times.

$$L = \frac{W \cdot S^2}{60}$$

MINIMUM TAPER LENGTH=L (FT.)											
POSTED SPEED (MPH)										LANE WIDTH	
70	65	60	55	50	45	40	35	30	25		20
-	-	-	550	500	475	270	205	150	105	70	10
-	-	660	605	550	495	295	225	165	115	75	11
840	780	720	660	600	540	320	245	180	125	80	12

CHANNELIZATION DEVICE SPACING		
TANGENT	TAPER	MPH
80	40	55/70
60	30	35/45
40	20	25/30

SIGN SPACING	
"X"	55 +
800	60/65
500'	45/55
350'	35/40
200'	30
100'	25

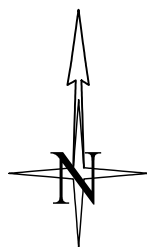

Puget Sound Energy
 Traffic Control Supervisor:
 Gregory Harwood
 Card No. 012238
 Card Exp. 09/30/2023
 gregory.harwood@pse.com
 (425)424-6425
Gregory Harwood

PRINT ON
 11X17" SHEETS ONLY

TEMPORARY TRAFFIC CONTROL PLAN

A pre-construction meeting shall be held with Development Engineering prior to starting site work. Request a pre-construction meeting through the CityView portal.

CLOSURE ALLOWED:
 Monday - Thursday
 9AM - 2PM
 Call communications center at
 253-287-4456 on day of closure.
 The permit and traffic control plans shall be posted at the job site and available to inspectors at all times.



JOB# 186057288
 3908 10th St SE, Puyallup, WA
 Revised November 30, 2020
 ina.ustemchuk@pse.com
 (425)398-6063
 SHEET 6 of 12

- Notes:
1. All signs and spacing to conform to the MUTCD and City of Puyallup standards.
 2. All sidewalks, driveways, exits and egresses shall be completely clear unless otherwise indicated.
 3. Channelizing devices are 28" traffic cones. Use traffic drums (barrels) with steady burning Type C lights on all State State Routes and Hwys.
 4. Sign size can be a minimum of 36" x 36" and shall not obstruct pedestrian access.
 5. Crew is required to leave a minimum of 11' for traveling lane width.
 6. Alert affected residents and businesses.
 7. Work to take place between 9 a.m. and 4 p.m unless otherwise specified. All work for arterials and major roadways will be from 9 a.m. to 3 p.m.

City of Puyallup
 Development & Permitting Services
ISSUED PERMIT

Building	Planning
Engineering	Public Works
Fire	Traffic

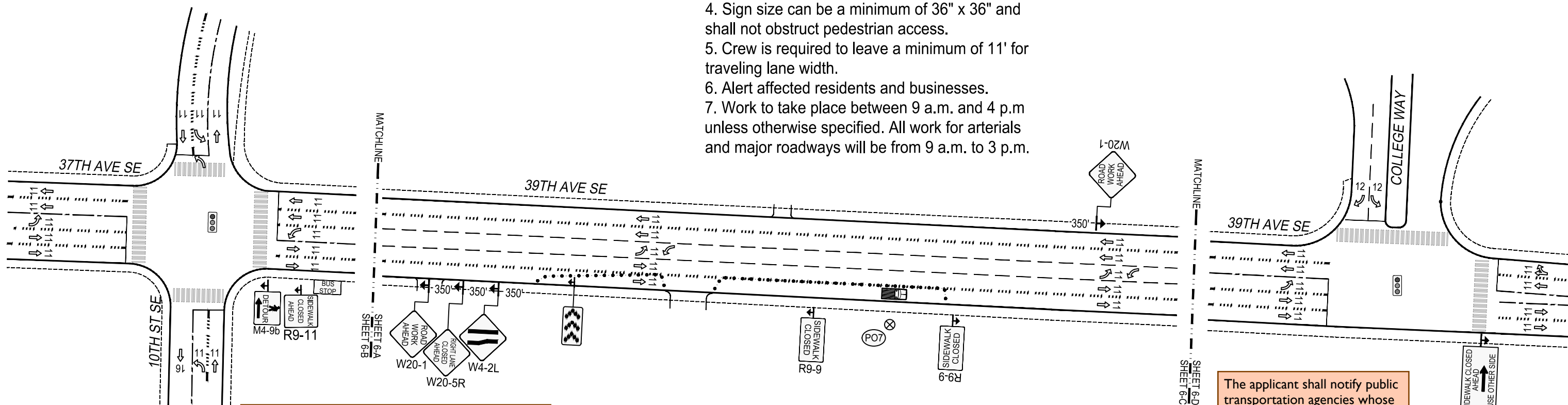

Where a curb exists, the lateral offset of all vertical obstructions shall be a minimum of 1.5' from the face of the curb to the face of the vertical obstruction and a minimum of 3' at intersections. Where no curb exists, the lateral offset of all vertical obstructions shall be a minimum of 4' measured from the edge of pavement to the face of the obstruction.

- Traffic control devices shall be 28 inch retro-reflective cones.
- Taper length equals width of offset times speed limit squared divided by 60.
- Sign spacing shall be 100 feet when speed limit is 30 mph or less.
- Sign spacing shall be 350 feet when speed limit is greater than 30 mph.
- Distance between cones equals speed limit in unit-feet.
- Travel lane width must be a minimum of 11 feet at all times.
- All flaggers and spotters shall remain in radio contact at all times.

The applicant shall notify public transportation agencies whose routes or stops are affected by the traffic control plan 24 hours in advance of job start.

Lane Taper Length =

$$\frac{(\text{width of taper offset}) \times (\text{speed limit})^2}{(\text{width of taper typically measured as width of lane})}$$

LEGEND

- 28" TRAFFIC CONE
- ⊗ POLE
- TRAFFIC FLOW
- 🚚 WORK VEHICLE/ FLASHING LIGHTS
- ➔ SIGN LOCATION
- RIGHT OF WAY ROW
- ➔ CHEVRON ARROW BOARD

MINIMUM TAPER LENGTH=L (FT.)											
POSTED SPEED (MPH)											
70	65	60	55	50	45	40	35	30	25	20	LANE WIDTH
-	-	-	550	500	475	270	205	150	105	70	10
-	-	660	605	550	495	295	225	165	115	75	11
840	780	720	660	600	540	320	245	180	125	80	12

CHANNELIZATION DEVICE SPACING		
TANGENT	TAPER	MPH
80	40	55/70
60	30	35/45
40	20	25/30

SIGN SPACING	
"X"	55 +
800	60/65
500'	45/55
350'	35/40
200'	30
100'	25

$$L = \frac{W \cdot S^2}{60}$$

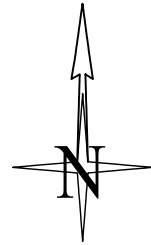

Puget Sound Energy
 Traffic Control Supervisor:
 Gregory Harwood
 Card No. 012238
 Card Exp. 09/30/2023
 gregory.harwood@pse.com
 (425)424-6425
Gregory Harwood

PRINT ON
 11X17" SHEETS ONLY

TEMPORARY TRAFFIC CONTROL PLAN

A pre-construction meeting shall be held with Development Engineering prior to starting site work. Request a pre-construction meeting through the CityView portal.

CLOSURE ALLOWED:
 Monday - Thursday
 9AM - 2PM
 Call communications center at
 253-287-4456 on day of closure.
 The permit and traffic control plans shall be posted at the job site and available to inspectors at all times.



JOB# 186057288
 3908 10th St SE, Puyallup, WA
 Revised November 30, 2020
 ina.ustemchuk@pse.com
 (425)398-6063
 SHEET 7 of 12

- Traffic control devices shall be 28 inch retro-reflective cones.
- Taper length equals width of offset times speed limit squared divided by 60.
- Sign spacing shall be 100 feet when speed limit is 30 mph or less.
- Sign spacing shall be 350 feet when speed limit is greater than 30 mph.
- Distance between cones equals speed limit in unit-feet.
- Travel lane width must be a minimum of 11 feet at all times.
- All flaggers and spotters shall remain in radio contact at all times.

Work shall immediately cease in the work zone for a pedestrian spotter, available at all times, to escort pedestrians around the work area.

Lane Taper Length = $\frac{(\text{width of taper offset}) \times (\text{speed limit})^2}{(\text{width of taper typically measured as width of lane})}$

The applicant shall notify public transportation agencies whose routes or stops are affected by the traffic control plan 24 hours in advance of job start.

- Notes:
1. All signs and spacing to conform to the MUTCD and City of Puyallup standards.
 2. All sidewalks, driveways, exits and egresses shall be completely clear unless otherwise indicated.
 3. Channelizing devices are 28" traffic cones. Use traffic drums (barrels) with steady burning Type C lights on all State State Routes and Hwys.
 4. Sign size can be a minimum of 36" x 36" and shall not obstruct pedestrian access.
 5. Crew is required to leave a minimum of 11' for traveling lane width.
 6. Alert affected residents and businesses.
 7. Work to take place between 9 a.m. and 4 p.m. unless otherwise specified. All work for arterials and major roadways will be from 9 a.m. to 3 p.m.

City of Puyallup
 Development & Permitting Services
ISSUED PERMIT

Building	Planning
Engineering	Public Works
Fire	Traffic

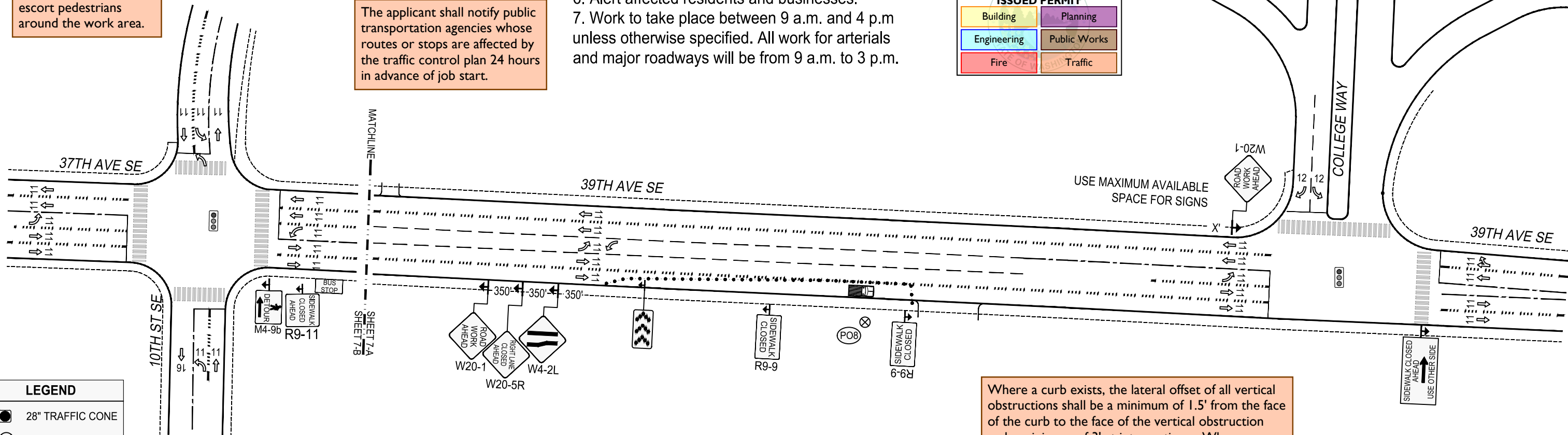

Where a curb exists, the lateral offset of all vertical obstructions shall be a minimum of 1.5' from the face of the curb to the face of the vertical obstruction and a minimum of 3' at intersections. Where no curb exists, the lateral offset of all vertical obstructions shall be a minimum of 4' measured from the edge of pavement to the face of the obstruction.

LEGEND

- 28" TRAFFIC CONE
- ⊗ POLE
- TRAFFIC FLOW
- 🚚 WORK VEHICLE/ FLASHING LIGHTS
- ➔ SIGN LOCATION
- RIGHT OF WAY
- ROW
- ➔ CHEVRON
- ➔ ARROW BOARD

MINIMUM TAPER LENGTH=L (FT.)											
POSTED SPEED (MPH)											
70	65	60	55	50	45	40	35	30	25	20	LANE WIDTH
-	-	-	550	500	475	270	205	150	105	70	10
-	-	660	605	550	495	295	225	165	115	75	11
840	780	720	660	600	540	320	245	180	125	80	12

CHANNELIZATION DEVICE SPACING		
TANGENT	TAPER	MPH
80	40	55/70
60	30	35/45
40	20	25/30

SIGN SPACING	
"X"	55 +
800	60/65
500'	45/55
350'	35/40
200'	30
100'	25

$$L = \frac{W \cdot S^2}{60}$$



JOB# 186057288
 3908 10th St SE, Puyallup, WA
 Revised November 30, 2020
 ina.ustemchuk@pse.com
 (425)398-6063
 SHEET 8 of 12

TEMPORARY TRAFFIC CONTROL PLAN

Puget Sound Energy
 Traffic Control Supervisor:
 Gregory Harwood
 Card No. 012238
 Card Exp. 09/30/2023
 gregory.harwood@pse.com
 (425)424-6425
Gregory Harwood

PRINT ON
 11X17" SHEETS ONLY

A pre-construction meeting shall be held with Development Engineering prior to starting site work. Request a pre-construction meeting through the CityView portal.

CLOSURE ALLOWED:
 Monday - Thursday
 9AM - 2PM
 Call communications center at
 253-287-4456 on day of closure.
 The permit and traffic control plans shall be posted at the job site and available to inspectors at all times.

City of Puyallup
 Development & Permitting Services
ISSUED PERMIT

Building	Planning
Engineering	Public Works
Fire	Traffic

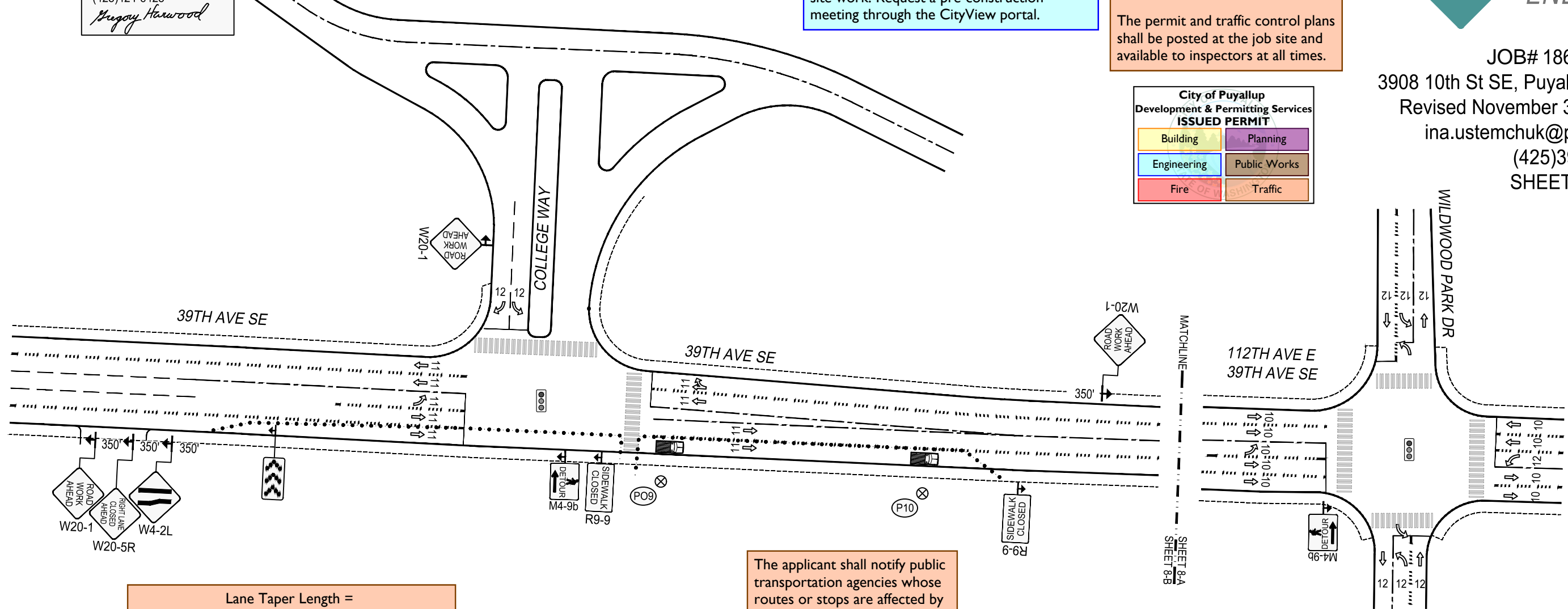
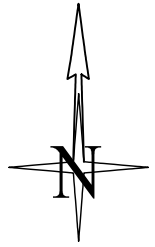

Lane Taper Length =

$$\frac{(\text{width of taper offset}) \times (\text{speed limit})^2}{(\text{width of taper typically measured as width of lane})}$$

The applicant shall notify public transportation agencies whose routes or stops are affected by the traffic control plan 24 hours in advance of job start.

- Traffic control devices shall be 28 inch retro-reflective cones.
- Taper length equals width of offset times speed limit squared divided by 60.
- Sign spacing shall be 100 feet when speed limit is 30 mph or less.
- Sign spacing shall be 350 feet when speed limit is greater than 30 mph.
- Distance between cones equals speed limit in unit-feet.
- Travel lane width must be a minimum of 11 feet at all times.
- All flaggers and spotters shall remain in radio contact at all times.

Where a curb exists, the lateral offset of all vertical obstructions shall be a minimum of 1.5' from the face of the curb to the face of the vertical obstruction and a minimum of 3' at intersections. Where no curb exists, the lateral offset of all vertical obstructions shall be a minimum of 4' measured from the edge of pavement to the face of the obstruction.

- Notes:
1. All signs and spacing to conform to the MUTCD and City of Puyallup standards.
 2. All sidewalks, driveways, exits and egresses shall be completely clear unless otherwise indicated.
 3. Channelizing devices are 28" traffic cones. Use traffic drums (barrels) with steady burning Type C lights on all State State Routes and Hwys.
 4. Sign size can be a minimum of 36" x 36" and shall not obstruct pedestrian access.
 5. Crew is required to leave a minimum of 11' for traveling lane width.
 6. Alert affected residents and businesses.
 7. Work to take place between 9 a.m. and 4 p.m unless otherwise specified. All work for arterials and major roadways will be from 9 a.m. to 3 p.m.

LEGEND

- 28" TRAFFIC CONE
- ⊗ POLE
- TRAFFIC FLOW
- 🚚 WORK VEHICLE/ FLASHING LIGHTS
- ➔ SIGN LOCATION
- RIGHT OF WAY
- ROW
- ➔➔➔ CHEVRON
- ➔➔➔ ARROW BOARD

MINIMUM TAPER LENGTH=L (FT.)											
POSTED SPEED (MPH)											
70	65	60	55	50	45	40	35	30	25	20	LANE WIDTH
-	-	-	550	500	475	270	205	150	105	70	10
-	-	660	605	550	495	295	225	165	115	75	11
840	780	720	660	600	540	320	245	180	125	80	12

CHANNELIZATION DEVICE SPACING		
TANGENT	TAPER	MPH
80	40	55/70
60	30	35/45
40	20	25/30

SIGN SPACING	
"X"	55 +
800	60/65
500'	45/55
350'	35/40
200'	30
100'	25

$$L = \frac{W \cdot S^2}{60}$$



JOB# 186057288
 3908 10th St SE, Puyallup, WA
 Revised November 30, 2020
 ina.ustemchuk@pse.com
 (425)398-6063
 SHEET 9 of 12

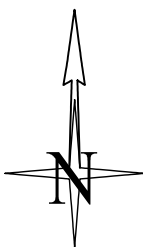

Puget Sound Energy
 Traffic Control Supervisor:
 Gregory Harwood
 Card No. 012238
 Card Exp. 09/30/2023
 gregory.harwood@pse.com
 (425)424-6425
Gregory Harwood

PRINT ON
 11X17" SHEETS ONLY

TEMPORARY TRAFFIC CONTROL PLAN

City of Puyallup
 Development & Permitting Services
ISSUED PERMIT

Building	Planning
Engineering	Public Works
Fire	Traffic

A pre-construction meeting shall be held with Development Engineering prior to starting site work. Request a pre-construction meeting through the CityView portal.

TYPICAL PLAN FOR P14
 EAST BOUND LANE
 TAKEN FOR WORK DONE
 ON SOUTH SIDE OF ROAD

CLOSURE ALLOWED:
 Monday - Thursday
 9AM - 2PM
 Call communications center at
 253-287-4456 on day of closure.
 The permit and traffic control plans shall be posted at the job site and available to inspectors at all times.

This TCP may be used for work at P11 & P14 with appropriately placed advanced warning signs for vehicular and pedestrian traffic at each location.

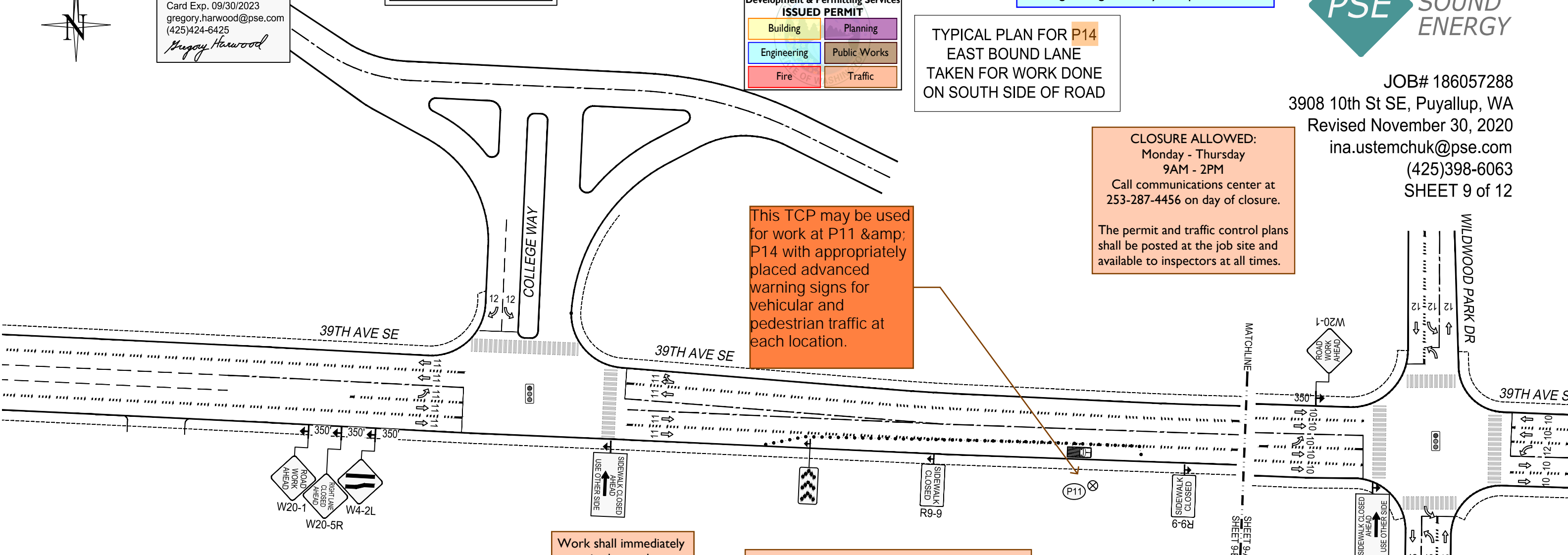

Where a curb exists, the lateral offset of all vertical obstructions shall be a minimum of 1.5' from the face of the curb to the face of the vertical obstruction and a minimum of 3' at intersections. Where no curb exists, the lateral offset of all vertical obstructions shall be a minimum of 4' measured from the edge of pavement to the face of the obstruction.

Work shall immediately cease in the work zone for a pedestrian spotter, available at all times, to escort pedestrians around the work area.

The applicant shall notify public transportation agencies whose routes or stops are affected by the traffic control plan 24 hours in advance of job start.

Lane Taper Length = $\frac{(\text{width of taper offset}) \times (\text{speed limit})^2}{(\text{width of taper typically measured as width of lane})}$

- Traffic control devices shall be 28 inch retro-reflective cones.
- Taper length equals width of offset times speed limit squared divided by 60.
- Sign spacing shall be 100 feet when speed limit is 30 mph or less.
- Sign spacing shall be 350 feet when speed limit is greater than 30 mph.
- Distance between cones equals speed limit in unit-feet.
- Travel lane width must be a minimum of 11 feet at all times.
- All flaggers and spotters shall remain in radio contact at all times.

- Notes:
1. All signs and spacing to conform to the MUTCD and City of Puyallup standards.
 2. All sidewalks, driveways, exits and egresses shall be completely clear unless otherwise indicated.
 3. Channelizing devices are 28" traffic cones. Use traffic drums (barrels) with steady burning Type C lights on all State State Routes and Hwys.
 4. Sign size can be a minimum of 36" x 36" and shall not obstruct pedestrian access.
 5. Crew is required to leave a minimum of 11' for traveling lane width.
 6. Alert affected residents and businesses.
 7. Work to take place between 9 a.m. and 4 p.m unless otherwise specified. All work for arterials and major roadways will be from 9 a.m. to 3 p.m.

LEGEND

- 28" TRAFFIC CONE
- ⊗ POLE
- TRAFFIC FLOW
- 🚚 WORK VEHICLE/ FLASHING LIGHTS
- ➔ SIGN LOCATION RIGHT OF WAY ROW
- ➔➔➔ CHEVRON ARROW BOARD

MINIMUM TAPER LENGTH=L (FT.)											
POSTED SPEED (MPH)											
70	65	60	55	50	45	40	35	30	25	20	LANE WIDTH
-	-	-	550	500	475	270	205	150	105	70	10
-	-	660	605	550	495	295	225	165	115	75	11
840	780	720	660	600	540	320	245	180	125	80	12

CHANNELIZATION DEVICE SPACING		
TANGENT	TAPER	MPH
80	40	55/70
60	30	35/45
40	20	25/30

SIGN SPACING	
"X"	
800	55 +
500'	60/65
350'	45/55
200'	35/40
100'	30
	25

$$L = \frac{W \cdot S^2}{60}$$



JOB# 186057288
 3908 10th St SE, Puyallup, WA
 Revised November 30, 2020
 ina.ustemchuk@pse.com
 (425)398-6063
 SHEET 10 of 12

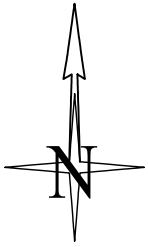

Puget Sound Energy
 Traffic Control Supervisor:
 Gregory Harwood
 Card No. 012238
 Card Exp. 09/30/2023
 gregory.harwood@pse.com
 (425)424-6425
Gregory Harwood

PRINT ON
 11X17" SHEETS ONLY

TEMPORARY TRAFFIC CONTROL PLAN

CLOSURE ALLOWED:
 Monday - Thursday
 9AM - 2PM
 Call communications center at
 253-287-4456 on day of closure.
 The permit and traffic control plans
 shall be posted at the job site and
 available to inspectors at all times.

A pre-construction meeting shall be held with
 Development Engineering prior to starting
 site work. Request a pre-construction
 meeting through the CityView portal.

City of Puyallup
 Development & Permitting Services
ISSUED PERMIT

Building	Planning
Engineering	Public Works
Fire	Traffic

- Traffic control devices shall be 28 inch retro-reflective cones.
- Taper length equals width of offset times speed limit squared divided by 60.
- Sign spacing shall be 100 feet when speed limit is 30 mph or less.
- Sign spacing shall be 350 feet when speed limit is greater than 30 mph.
- Distance between cones equals speed limit in unit-feet.
- Travel lane width must be a minimum of 11 feet at all times.
- All flaggers and spotters shall remain in radio contact at all times.

Lane Taper Length =

$$\frac{(\text{width of taper offset}) \times (\text{speed limit})^2}{(\text{width of taper typically measured as width of lane})}$$

This TCP may be used
 for work at P11 & P14
 with appropriately
 placed advanced
 warning signs for
 vehicular and
 pedestrian traffic at
 each location.

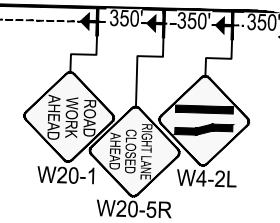
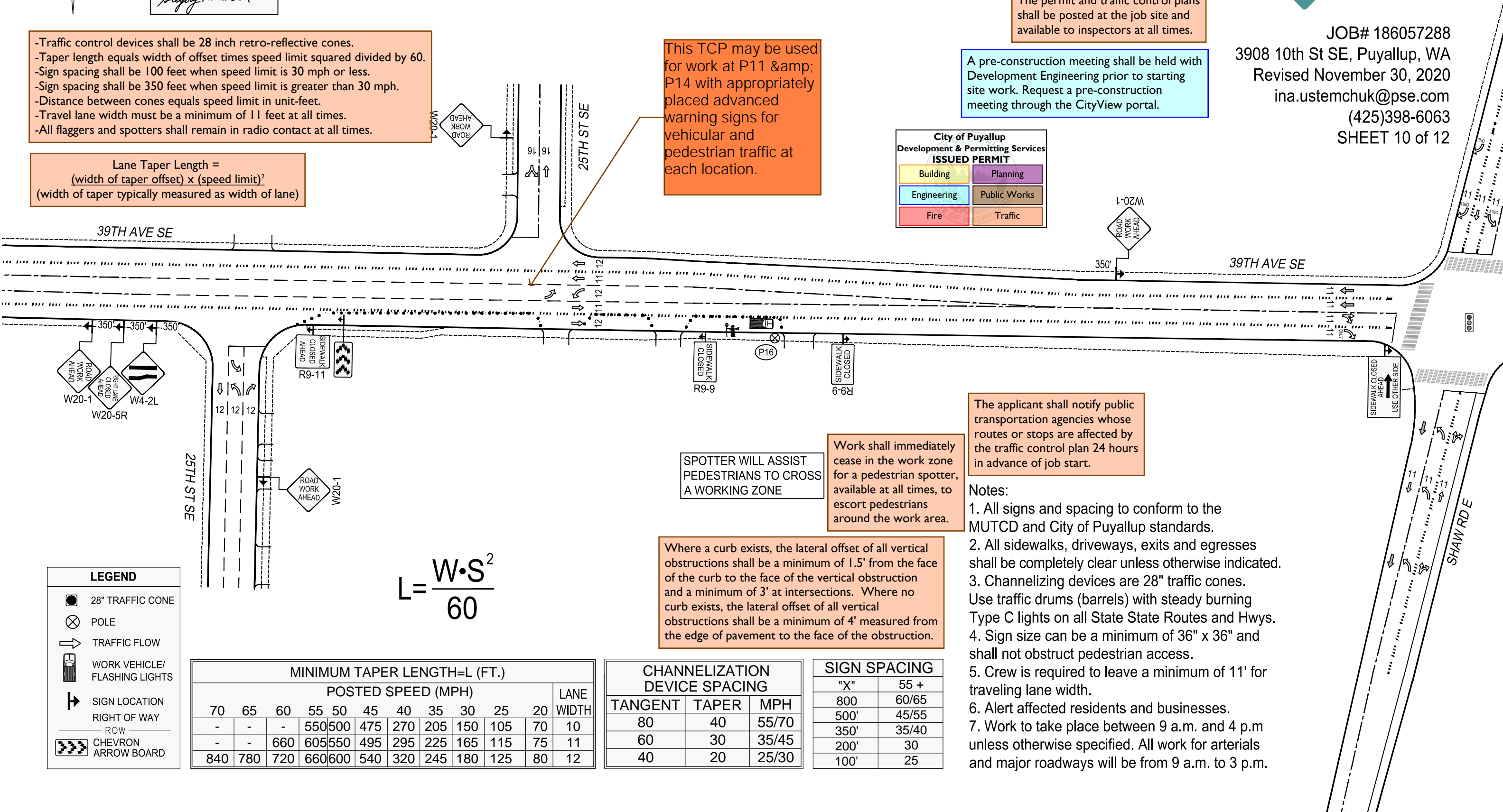

LEGEND

- 28" TRAFFIC CONE
- ⊗ POLE
- TRAFFIC FLOW
- 🚚 WORK VEHICLE/ FLASHING LIGHTS
- ➔ SIGN LOCATION
- RIGHT OF WAY ROW
- ➔ CHEVRON ARROW BOARD

$$L = \frac{W \cdot S^2}{60}$$

MINIMUM TAPER LENGTH=L (FT.)											
POSTED SPEED (MPH)											
70	65	60	55	50	45	40	35	30	25	20	LANE WIDTH
-	-	-	550	500	475	270	205	150	105	70	10
-	-	660	605	550	495	295	225	165	115	75	11
840	780	720	660	600	540	320	245	180	125	80	12

CHANNELIZATION DEVICE SPACING		
TANGENT	TAPER	MPH
80	40	55/70
60	30	35/45
40	20	25/30

SIGN SPACING	
"X"	55 +
800	60/65
500'	45/55
350'	35/40
200'	30
100'	25

Where a curb exists, the lateral offset of all vertical obstructions shall be a minimum of 1.5' from the face of the curb to the face of the vertical obstruction and a minimum of 3' at intersections. Where no curb exists, the lateral offset of all vertical obstructions shall be a minimum of 4' measured from the edge of pavement to the face of the obstruction.

SPOTTER WILL ASSIST PEDESTRIANS TO CROSS A WORKING ZONE

Work shall immediately cease in the work zone for a pedestrian spotter, available at all times, to escort pedestrians around the work area.

The applicant shall notify public transportation agencies whose routes or stops are affected by the traffic control plan 24 hours in advance of job start.

- Notes:
1. All signs and spacing to conform to the MUTCD and City of Puyallup standards.
 2. All sidewalks, driveways, exits and egresses shall be completely clear unless otherwise indicated.
 3. Channelizing devices are 28" traffic cones. Use traffic drums (barrels) with steady burning Type C lights on all State State Routes and Hwys.
 4. Sign size can be a minimum of 36" x 36" and shall not obstruct pedestrian access.
 5. Crew is required to leave a minimum of 11' for traveling lane width.
 6. Alert affected residents and businesses.
 7. Work to take place between 9 a.m. and 4 p.m. unless otherwise specified. All work for arterials and major roadways will be from 9 a.m. to 3 p.m.

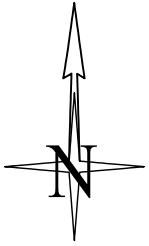

Puget Sound Energy
 Traffic Control Supervisor:
 Gregory Harwood
 Card No. 012238
 Card Exp. 09/30/2023
 gregory.harwood@pse.com
 (425)424-6425
Gregory Harwood

TEMPORARY TRAFFIC CONTROL PLAN

CLOSURE ALLOWED:
 Monday - Thursday
 9AM - 2PM
 Call communications center at
 253-287-4456 on day of closure.

The permit and traffic control plans shall be posted at the job site and available to inspectors at all times.

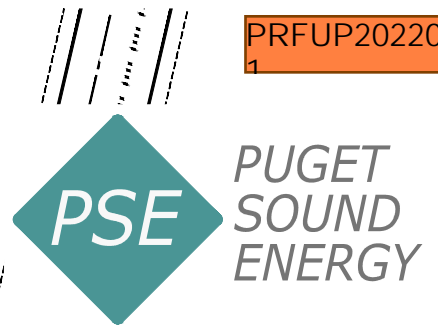

JOB# 186057288
 3908 10th St SE, Puyallup, WA
 Revised November 30, 2020
 ina.ustemchuk@pse.com
 (425)398-6063
 SHEET 11 of 12

A pre-construction meeting shall be held with Development Engineering prior to starting site work. Request a pre-construction meeting through the CityView portal.

- Traffic control devices shall be 28 inch retro-reflective cones.
- Taper length equals width of offset times speed limit squared divided by 60.
- Sign spacing shall be 100 feet when speed limit is 30 mph or less.
- Sign spacing shall be 350 feet when speed limit is greater than 30 mph.
- Distance between cones equals speed limit in unit-feet.
- Travel lane width must be a minimum of 11 feet at all times.
- All flaggers and spotters shall remain in radio contact at all times.

Where a curb exists, the lateral offset of all vertical obstructions shall be a minimum of 1.5' from the face of the curb to the face of the vertical obstruction and a minimum of 3' at intersections. Where no curb exists, the lateral offset of all vertical obstructions shall be a minimum of 4' measured from the edge of pavement to the face of the obstruction.

$$\text{Lane Taper Length} = \frac{(\text{width of taper offset}) \times (\text{speed limit})^2}{(\text{width of taper typically measured as width of lane})}$$

Notes:

1. All signs and spacing to conform to the MUTCD and City of Puyallup standards.
2. All sidewalks, driveways, exits and egresses shall be completely clear unless otherwise indicated.
3. Channelizing devices are 28" traffic cones. Use traffic drums (barrels) with steady burning Type C lights on all State State Routes and Hwys.
4. Sign size can be a minimum of 36" x 36" and shall not obstruct pedestrian access.
5. Crew is required to leave a minimum of 11' for traveling lane width.
6. Alert affected residents and businesses.
7. Work to take place between 9 a.m. and 4 p.m unless otherwise specified. All work for arterials and major roadways will be from 9 a.m. to 3 p.m.

Work shall immediately cease in the work zone for a pedestrian spotter, available at all times, to escort pedestrians around the work area.

The applicant shall notify public transportation agencies whose routes or stops are affected by the traffic control plan 24 hours in advance of job start.

The applicant shall contact Tamara Ferrin, Puyallup Police Department Support Specialist, at 253-841-5436 or tame@puyallupwa.gov to coordinate traffic support with a uniformed police officer at least 24 hours of job start.

**City of Puyallup
 Development & Permitting Services
 ISSUED PERMIT**

Building	Planning
Engineering	Public Works
Fire	Traffic

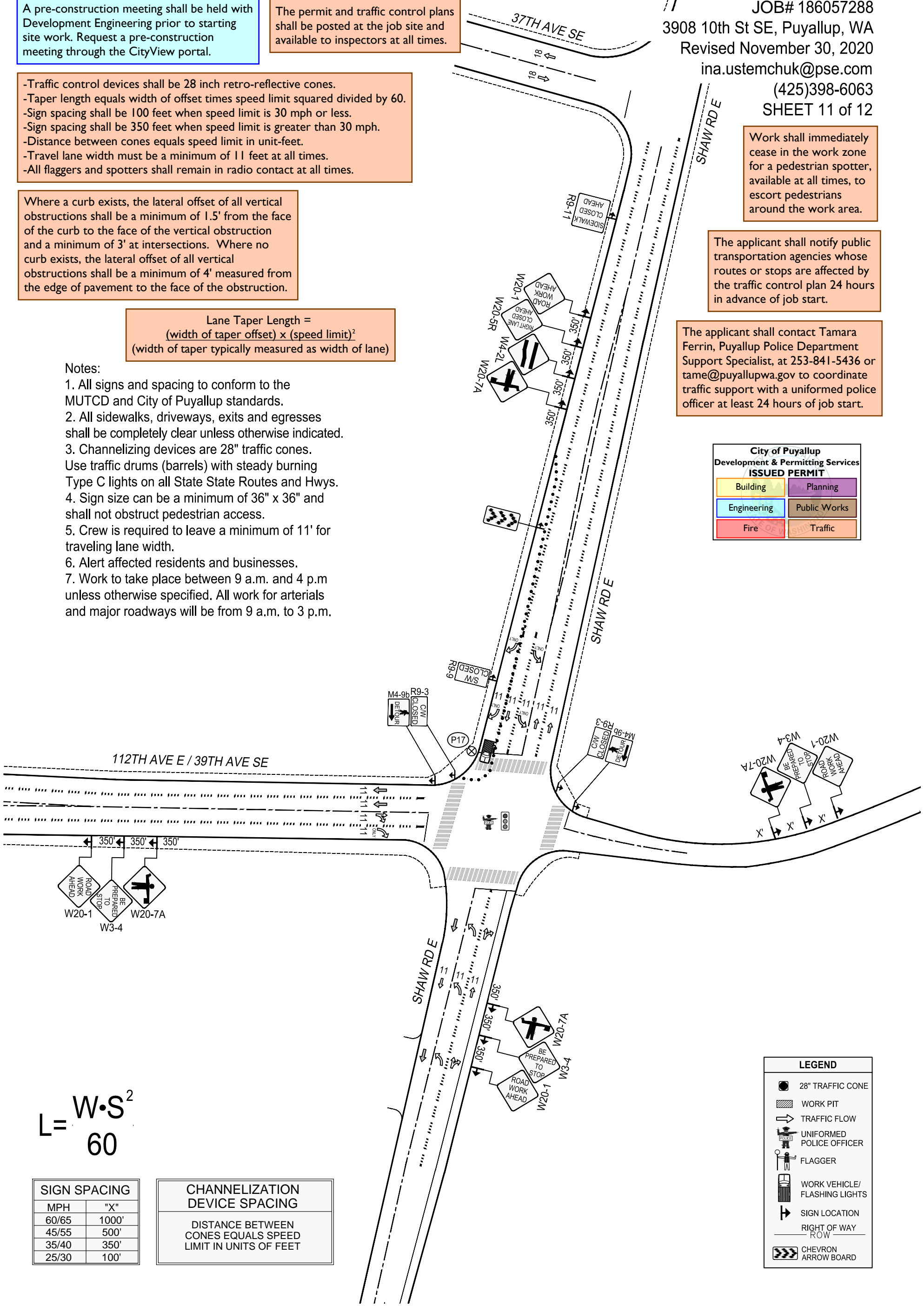

$$L = \frac{W \cdot S^2}{60}$$

SIGN SPACING	
MPH	"X"
60/65	1000'
45/55	500'
35/40	350'
25/30	100'

CHANNELIZATION DEVICE SPACING	
DISTANCE BETWEEN CONES EQUALS SPEED LIMIT IN UNITS OF FEET	

LEGEND

- 28" TRAFFIC CONE
- ▨ WORK PIT
- TRAFFIC FLOW
- 👮 UNIFORMED POLICE OFFICER
- 🚧 FLAGGER
- 🚚 WORK VEHICLE/ FLASHING LIGHTS
- ➡ SIGN LOCATION
- RIGHT OF WAY ROW
- ➡➡ CHEVRON ARROW BOARD

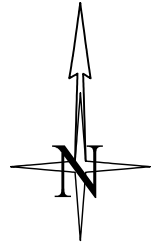

Puget Sound Energy
 Traffic Control Supervisor:
 Gregory Harwood
 Card No. 012238
 Card Exp. 09/30/2023
 gregory.harwood@pse.com
 (425)424-6425
Gregory Harwood

TEMPORARY TRAFFIC CONTROL PLAN

CLOSURE ALLOWED:
 Monday - Thursday
 9AM - 2PM
 Call communications center at
 253-287-4456 on day of closure.

The permit and traffic control plans shall be posted at the job site and available to inspectors at all times.



A pre-construction meeting shall be held with Development Engineering prior to starting site work. Request a pre-construction meeting through the CityView portal.

- Traffic control devices shall be 28 inch retro-reflective cones.
- Taper length equals width of offset times speed limit squared divided by 60.
- Sign spacing shall be 100 feet when speed limit is 30 mph or less.
- Sign spacing shall be 350 feet when speed limit is greater than 30 mph.
- Distance between cones equals speed limit in unit-feet.
- Travel lane width must be a minimum of 11 feet at all times.
- All flaggers and spotters shall remain in radio contact at all times.

$$\text{Lane Taper Length} = \frac{(\text{width of taper offset}) \times (\text{speed limit})^2}{(\text{width of taper typically measured as width of lane})}$$

Where a curb exists, the lateral offset of all vertical obstructions shall be a minimum of 1.5' from the face of the curb to the face of the vertical obstruction and a minimum of 3' at intersections. Where no curb exists, the lateral offset of all vertical obstructions shall be a minimum of 4' measured from the edge of pavement to the face of the obstruction.

The applicant shall notify public transportation agencies whose routes or stops are affected by the traffic control plan 24 hours in advance of job start.

Work shall immediately cease in the work zone for a pedestrian spotter, available at all times, to escort pedestrians around the work area.

SPOTTER WILL ASSIST PEDESTRIANS TO CROSS A WORKING ZONE

JOB# 186057288
 3908 10th St SE, Puyallup, WA
 Revised November 30, 2020
 ina.ustemchuk@pse.com
 (425)398-6063
 SHEET 12 of 12

City of Puyallup
 Development & Permitting Services
ISSUED PERMIT

Building	Planning
Engineering	Public Works
Fire	Traffic

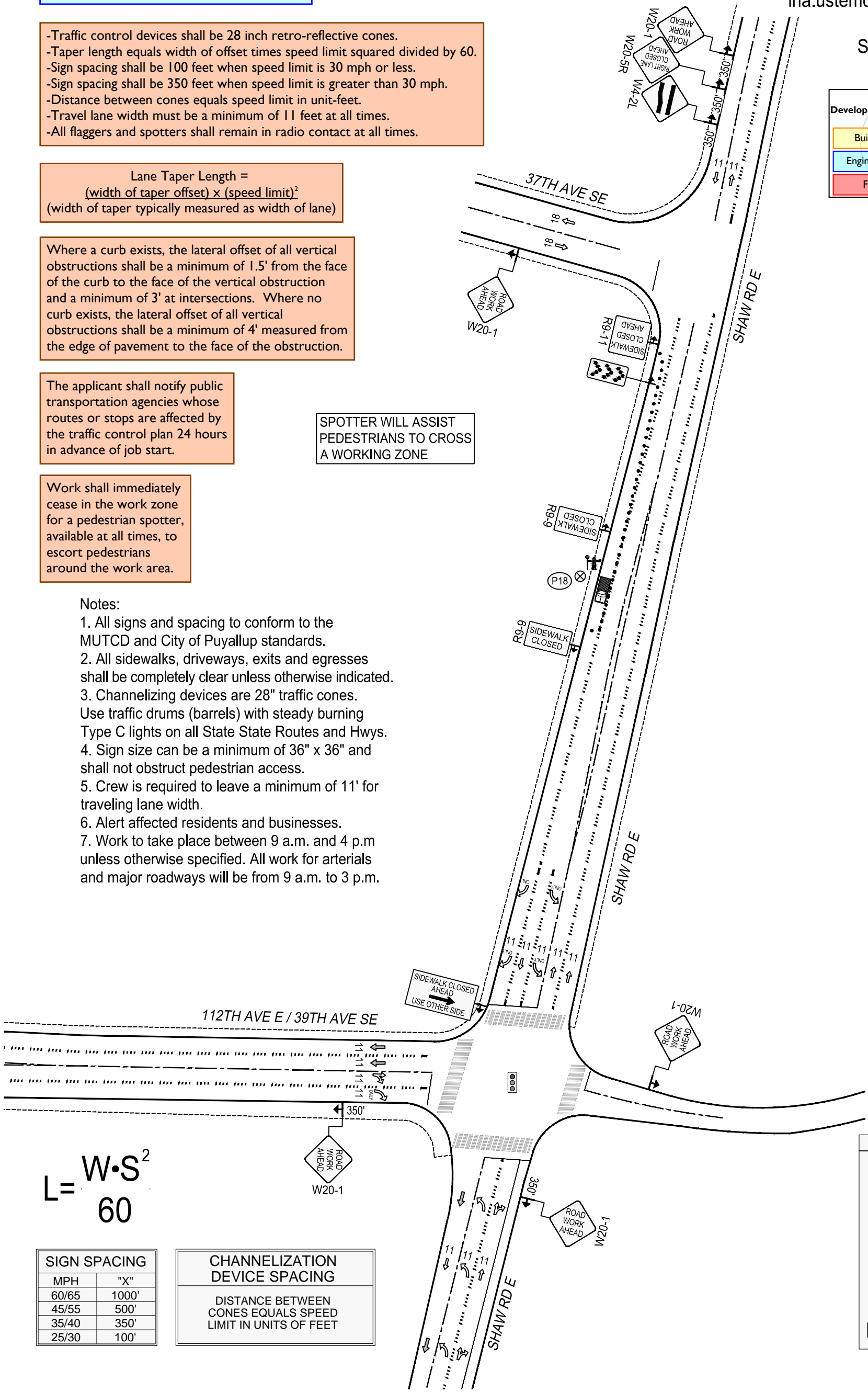

- Notes:
1. All signs and spacing to conform to the MUTCD and City of Puyallup standards.
 2. All sidewalks, driveways, exits and egresses shall be completely clear unless otherwise indicated.
 3. Channelizing devices are 28" traffic cones. Use traffic drums (barrels) with steady burning Type C lights on all State State Routes and Hwys.
 4. Sign size can be a minimum of 36" x 36" and shall not obstruct pedestrian access.
 5. Crew is required to leave a minimum of 11' for traveling lane width.
 6. Alert affected residents and businesses.
 7. Work to take place between 9 a.m. and 4 p.m. unless otherwise specified. All work for arterials and major roadways will be from 9 a.m. to 3 p.m.

$$L = \frac{W \cdot S^2}{60}$$

SIGN SPACING	
MPH	"X"
60/65	1000'
45/55	500'
35/40	350'
25/30	100'

CHANNELIZATION DEVICE SPACING	
DISTANCE BETWEEN CONES EQUALS SPEED LIMIT IN UNITS OF FEET	

LEGEND

- 28" TRAFFIC CONE
- ▨ WORK PIT
- TRAFFIC FLOW
- ⚠ FLAGGER
- 🚚 WORK VEHICLE/ FLASHING LIGHTS
- 📍 SIGN LOCATION
- RIGHT OF WAY ROW
- ↔ CHEVRON ARROW BOARD