



CITY OF PUYALLUP
333 South Meridian
Puyallup, WA 98371
(253) 841-5577
lindal@ci.puyallup.wa.us

PERMIT #:
DATE RECEIVED:
(City of Puyallup use only)

RIGHT-OF-WAY PRIVATE UTILITY PERMIT APPLICATION

RCW 19.27 requires the notification to "transmission pipeline companies" of proposed construction within 100' of a pipeline easement or right-of-way prior to construction activity being permitted. Does the following proposed work require such notification **NO** **YES** (required).

APPLICANT NAME/PHONE #: <u>PSE/Hydromax USA 812-746-0119</u>
APPLICANT ADDRESS: <u>6500 Ursula Pl S Seattle, WA 98108</u>
24 HOUR EMERGENCY CONTACT PHONE #: <u>812-708-2175</u>

ONSITE CONTRACTOR INFORMATION: <u>Hydromax USA</u>
SITE MANAGER NAME/PHONE #: <u>Andy Kirkbride 812-708-2175</u>
COMPANY NAME (IF OTHER THAN APPLICANT): _____
24 HOUR EMERGENCY CONTACT PHONE #: <u>812-708-2175</u>

SITE ADDRESS: <u>2504 E Main</u> ZONING: _____
OWNER NAME: _____
TOWNSHIP: <u>04</u> RANGE: _____ SECTION: _____

JOB #: _____
JOB DESCRIPTION: Hydromax USA CCTV Sewer Program for PSE.
APPLICANT SIGNATURE: <u>Teagan Kuhns</u> DATE: <u>2/14/2022</u>

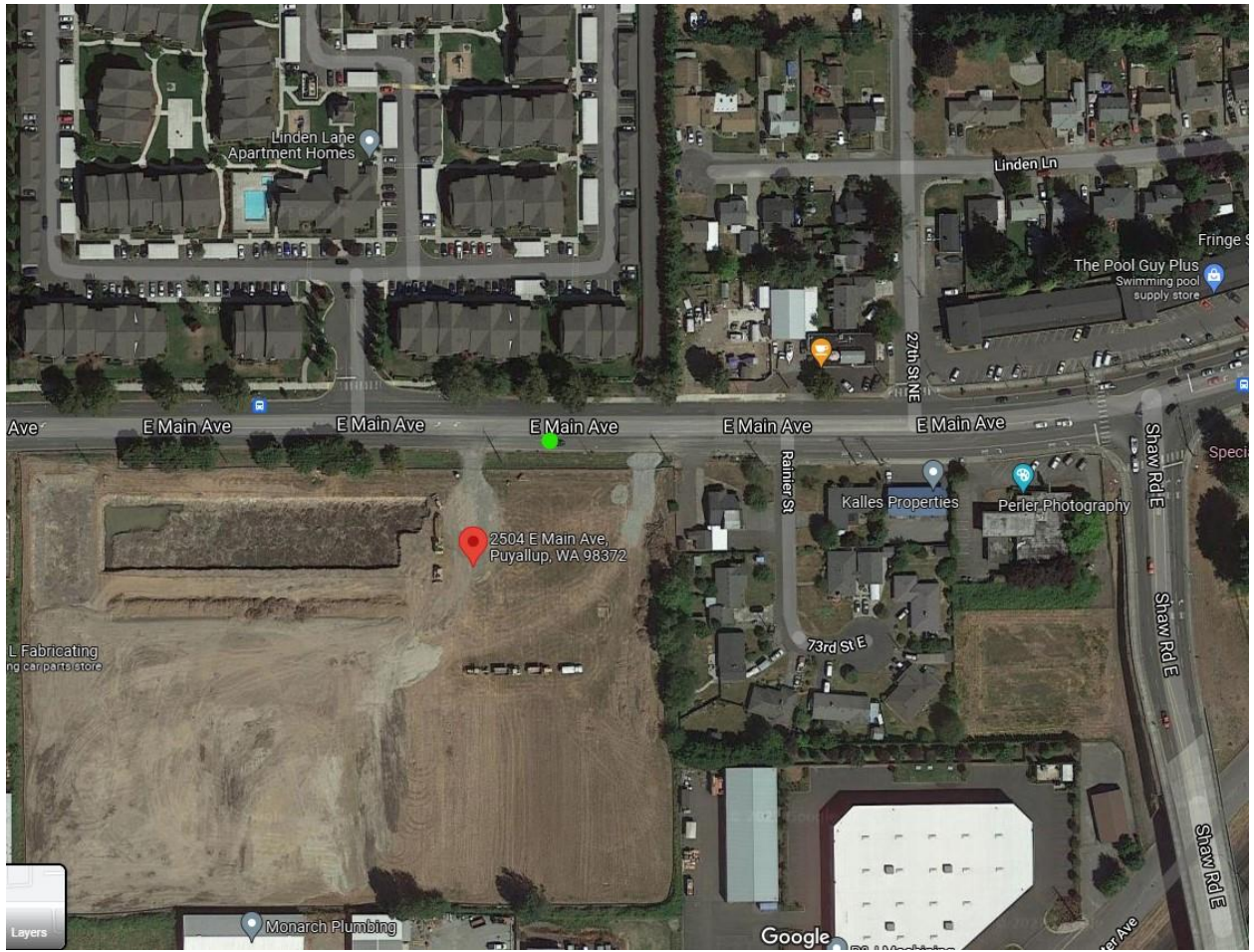

NAME OF STREET: _____

NOTES:

- 1 FOR ARTERIAL WORK ZONES SUCH AS: S. MERIDIAN, BYPASS RIVER ROAD, 39TH AVE SE
- 2 TRAFFIC CONTROL DEVICES SHALL BE RETROREFLECTIVE DRUMS
- 3 TAPER LENGTH EQUALS WIDTH OF LANE TIMES SPEED LIMIT SQUARED DIVIDED BY 60

$$L = \frac{WS^2}{60}$$
- 4 DISTANCE BETWEEN SIGNS IS MANDATORY UNLESS FIELD CONDITIONS DETERMINE OTHERWISE
- 5 CALL COMM CENTER DAY OF CLOSURE 841-5431
 5.1 CLOSURE FOR WEEKDAYS ONLY
 5.2 TIMES: 9:00 AM TO 3:00 PM
- 6 DISTANCE BETWEEN CONES EQUALS SPEED LIMIT IN UNITS OF FEET

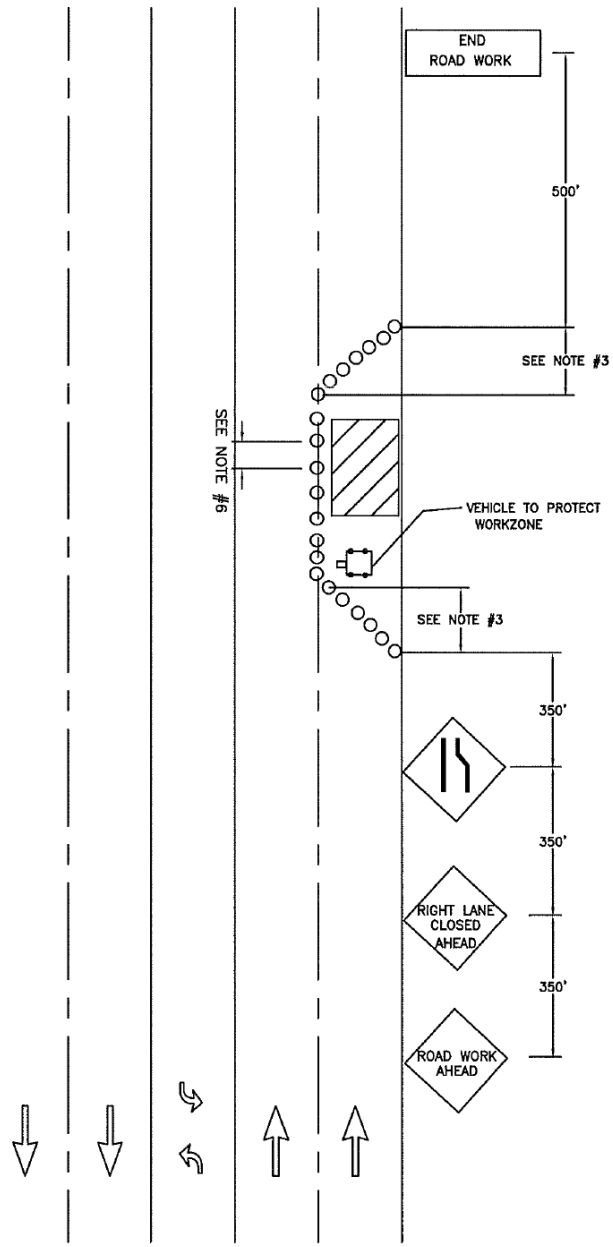

CITY OF PUYALLUP
TRAFFIC ENGINEERING
 DIVISION

OUTSIDE LANE CLOSURE ON MULTILANE STREET

DRAWN J. HUNTER	PLOTTING SCALE NTS/ 1=1	DATE APPROVED 04-03	REVISED 09-30-09	TCP STANDARD
FILE NAME I:\DRAWINGS\PUBLIC WORKS\TRAFFIC\TCP	CHECKED BY M. FORD	REVISED BY S. TANDLE	NO. 5	