

# TEMPORARY TRAFFIC CONTROL PLAN

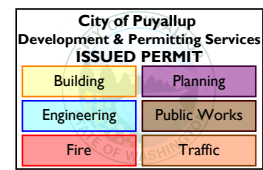

PRFUP20220485

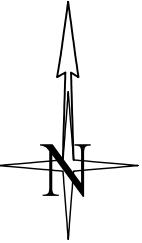

Flagger's shall remain in radio contact at all times

When shifting traffic into a turn lane use of double cones is required. Device spacing 1/2 distance for opposing traffic

For approved Traffic Control Plans that necessitate the use of police officer assistance, Puyallup Police officers will be utilized. Contact Tamara Ferrin at 253-841-5436 or email at: TAME@ci.puyallup.wa.us

Distance between cones equals speed limit in unit feet  
 Taper length equals width of offset times speed squared divided by 60  
 Sign spacing shall be 100 feet when speed limits is 30 MPH or less  
 Sign spacing shall be 350 feet when speed limit is greater than 30 MPH  
 Distance between signs is mandatory unless field conditions determine otherwise

**CLOSURE ALLOWED MONDAY - THURSDAY WORK TO START AT 10AM THE ROAD MUST BE FULLY OPENED BEFORE NOON NO EXCEPTIONS**

The applicant is responsible to notify the city of a job start 48 hours in advance using the CityView portal.  
 The permit and traffic control plans shall be posted at the job site and available to inspectors at all times.

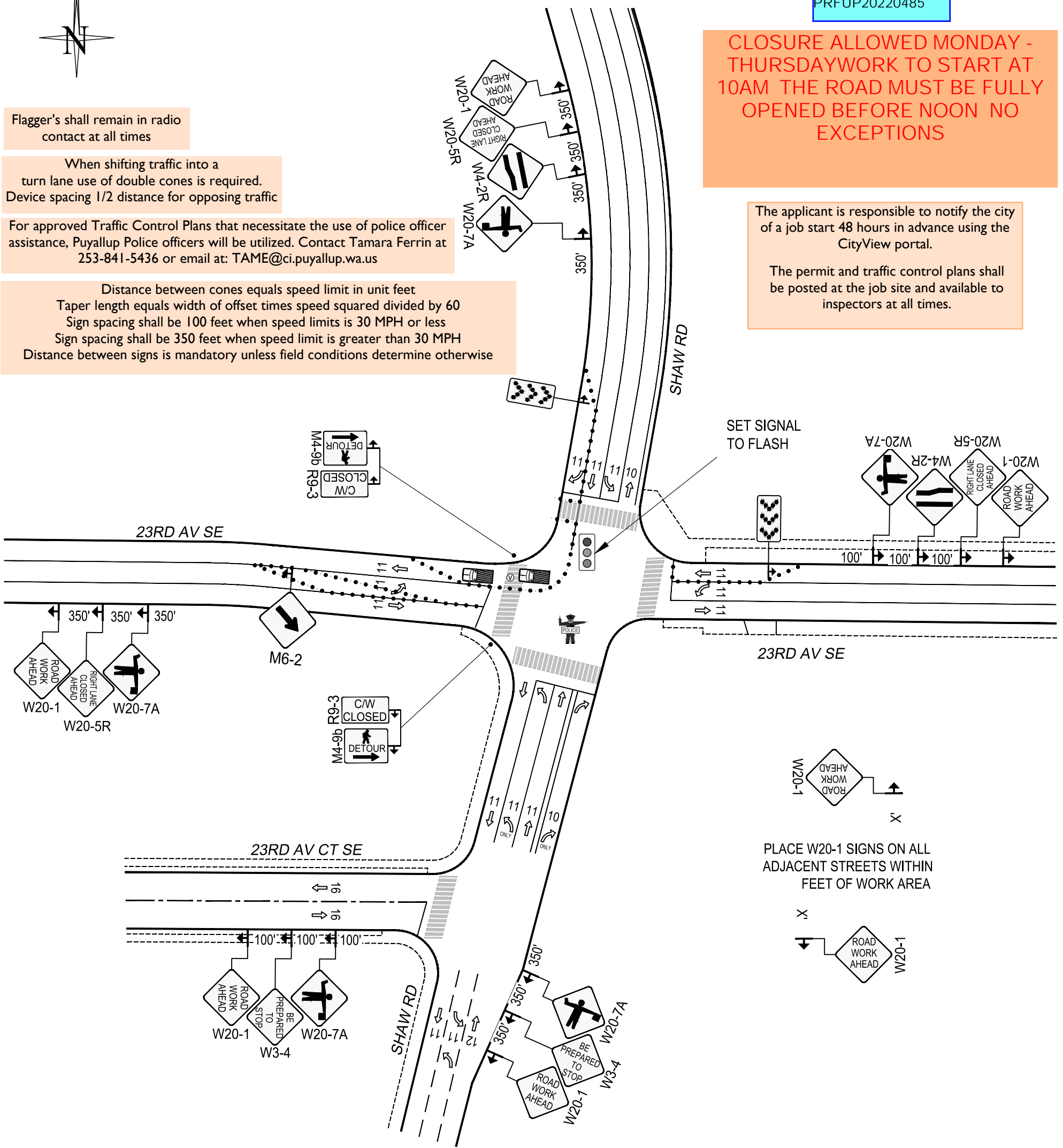

**Notes:**

1. All signs and spacing to conform to the MUTCD and City of Puyallup standards.
2. All sidewalks, driveways, exits and egresses shall be completely clear unless otherwise indicated.
3. Channelizing devices are 28" traffic cones. Use traffic drums (barrels) with steady burning Type C lights on all State State Routes and Hwys.
4. Sign size can be a minimum of 36" x 36" and shall not obstruct pedestrian access.
5. Crew is required to leave a minimum of 11' for traveling lane width.
6. Alert affected residents and businesses.
7. Work to take place between 9 a.m. and 4 p.m. unless otherwise specified. All work for arterials and major roadways will be from 9 a.m. to 3 p.m.
8. Work area will be approx. 12' NCL of 23rd Av SE & 42' WCL of Shaw Av E.

$$L = \frac{W \cdot S^2}{60}$$

SIGN SPACING	
MPH	"X"
60/65	1000'
45/55	500'
35/40	350'
25/30	100'

**CHANNELIZATION DEVICE SPACING**  
 DISTANCE BETWEEN CONES EQUALS SPEED LIMIT IN UNITS OF FEET

LEGEND	
	28" TRAFFIC CONE
	VALVE LOCATION
	TRAFFIC FLOW
	UNIFORMED POLICE OFFICER
	FLAGGER
	WORK VEHICLE/ FLASHING LIGHTS
	SIGN LOCATION
	RIGHT OF WAY ROW
	CHEVRON ARROW BOARD

<p><b>PUGET SOUND ENERGY</b></p>	<p>Designer:                  Stephen R Gadke                  425-424-6431                  stephen.gadke@pse.com</p>	<p>Puget Sound Energy                  Traffic Control Supervisor:                  Stephen R Gadke                  Card No. 012922                  Exp. 7/31/2025                  stephen.gadke@pse.com                  (425) 424-6431  <i>Stephen R Gadke</i></p>	<p>03/07/2022    REV 0</p>
	<p>Project Address:                  23rd Av SE &amp; Shaw Av E Puyallup, WA</p>	<p>Job #                  887037402</p>	<p>Page    1 OF 1</p>