

39TH AVE SW @ 5TH ST SW HH 405 ACCESS RIGHT LANE CLOSURE

CLOSURE ALLOWED: Monday - Thursday 10AM - 2PM
Call communications center at 253-287-4456 on day of closure. The permit and traffic control plans shall be posted at the job site and available to inspectors at all times.

Correct all instances of 96TH AVE E to 7TH ST SW [TCP, 39TH AVE SW @ 5TH ST SW].

NIGHT WORK (Sunday - Thursday 9PM - 5AM) permitted at the discretion of City Engineering Inspector with advanced notification as specified on the last page of the TCP.

Add ROAD WORK AHEAD sign for northbound 7TH ST SW before 39TH AVE SW [TCP, 39TH AVE SW @ 5TH ST SW].

TRAFFIC CONTROL PLAN
JOB # N.764284.C.46
PERMIT #

PRFUP20220250

City of Puyallup Development & Permitting Services ISSUED PERMIT	
Building	Planning
Engineering	Public Works
Fire	Traffic

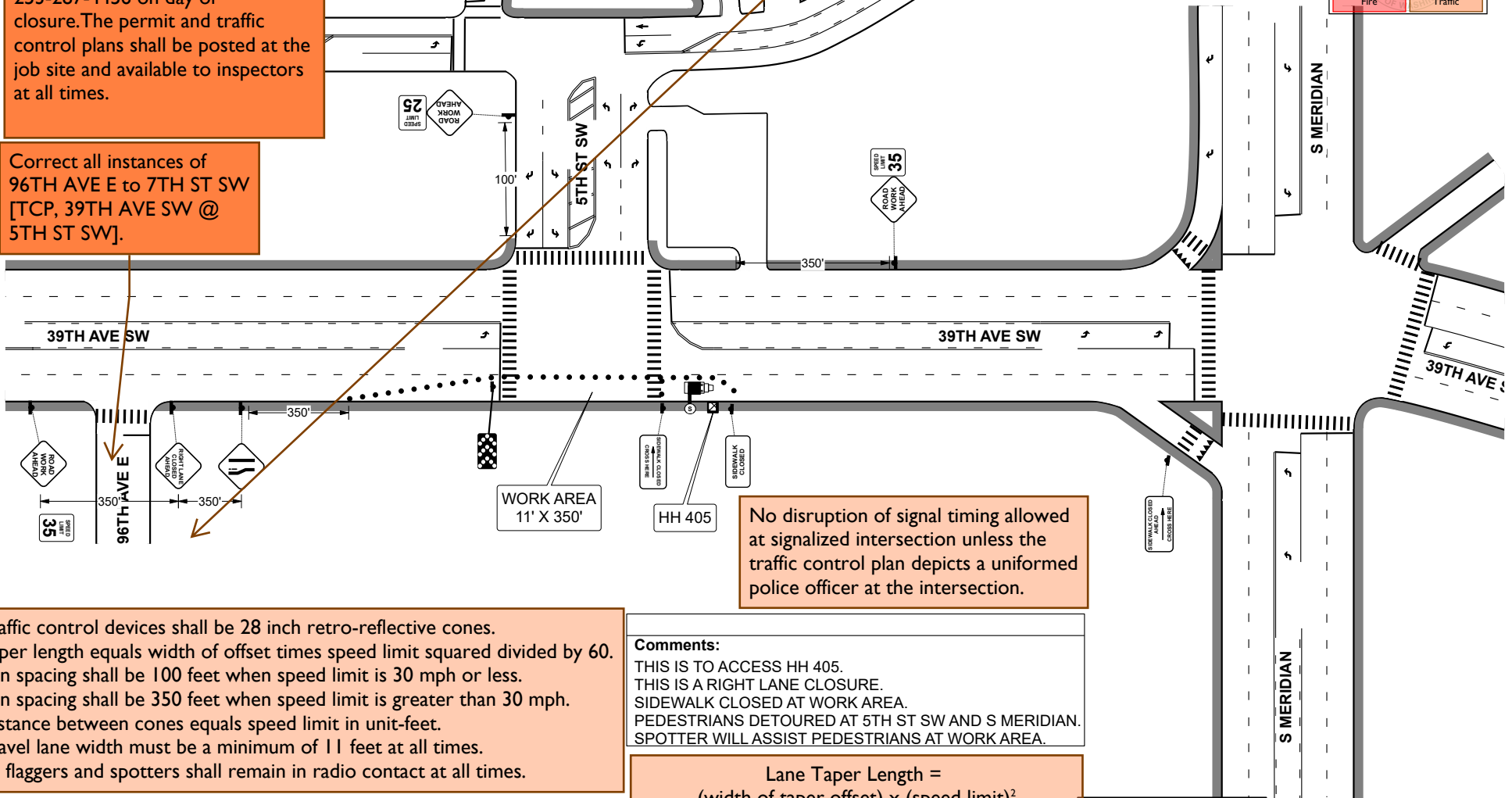

39TH AVE SW @ 5TH ST SW HH 431 ACCESS RIGHT LANE CLOSURE

CLOSURE ALLOWED: Monday - Thursday 10AM - 2PM
Call communications center at 253-287-4456 on day of closure. The permit and traffic control plans shall be posted at the job site and available to inspectors at all times.

NIGHT WORK (Sunday - Thursday 9PM - 5AM) permitted at the discretion of City Engineering Inspector with advanced notification as specified on the last page of the TCP.

Lane Taper Length =
$$\frac{(\text{width of taper offset}) \times (\text{speed limit})^2}{(\text{width of taper typically measured as width of lane})}$$

TRAFFIC CONTROL PLAN
JOB # N.764284.C.46
PERMIT #

PRFUP20220250

City of Puyallup Development & Permitting Services ISSUED PERMIT	
Building	Planning
Engineering	Public Works
Fire	Traffic

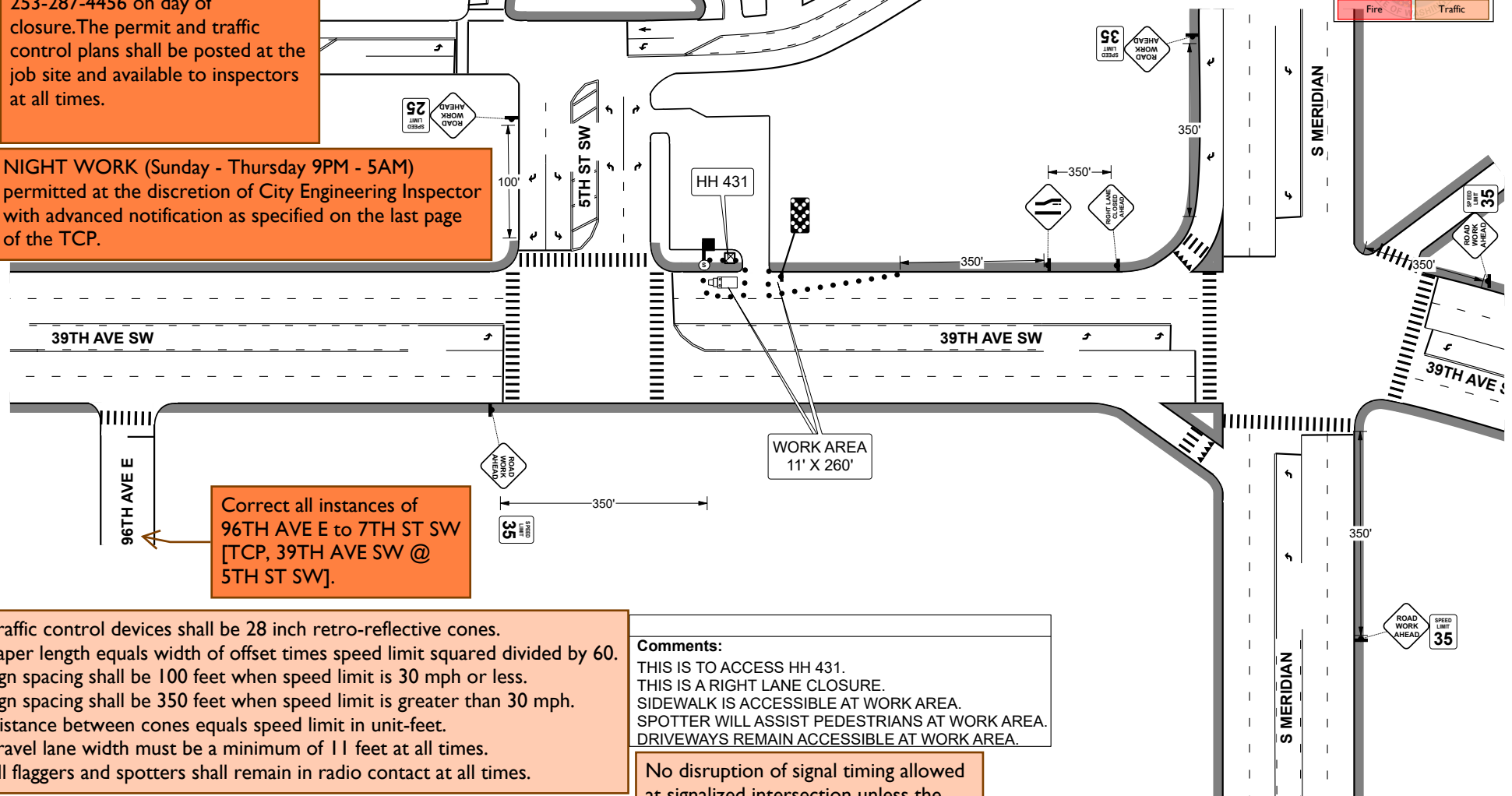

Correct all instances of 96TH AVE E to 7TH ST SW [TCP, 39TH AVE SW @ 5TH ST SW].

- Traffic control devices shall be 28 inch retro-reflective cones.
- Taper length equals width of offset times speed limit squared divided by 60.
- Sign spacing shall be 100 feet when speed limit is 30 mph or less.
- Sign spacing shall be 350 feet when speed limit is greater than 30 mph.
- Distance between cones equals speed limit in unit-feet.
- Travel lane width must be a minimum of 11 feet at all times.
- All flaggers and spotters shall remain in radio contact at all times.

Comments:

THIS IS TO ACCESS HH 431.
THIS IS A RIGHT LANE CLOSURE.
SIDEWALK IS ACCESSIBLE AT WORK AREA.
SPOTTER WILL ASSIST PEDESTRIANS AT WORK AREA.
DRIVEWAYS REMAIN ACCESSIBLE AT WORK AREA.

No disruption of signal timing allowed at signalized intersection unless the traffic control plan depicts a uniformed police officer at the intersection.

General Requirements

1. Traffic control devices shall be 28" retroreflective cones.
2. Taper length equals width of offset times speed limit squared divided by 60.
$$L = \frac{WS^2}{60}$$
3. Sign spacing shall be 100 feet when speed limit is 30 mph or less.
4. Sign spacing shall be 350 feet when speed limit is greater than 30 mph.
5. Distance between cones equals speed limit in units of feet.
6. Travel lane width must be 11' minimum.

NOT TO SCALE

Approved 2/3/2022
Darlene Durr
TCS # 011915
Phone 253-737-5198
darlene.durr@hotmail.com

Darlene Durr

UNLAWFUL FOR ANYONE OTHER THAN THE CITY OF PUYALLUP TO ALTER THIS CERTIFIED TRAFFIC CONTROL PLAN
IN ANY FORM WITHOUT EXPRESS WRITTEN CONSENT FROM:
DARLENE DURR, TCS #011915, darlene.durr@hotmail.com

Legend

- Arrowboard (Chevron)
- CONES
- WORK TRUCK
- WORK AREA
- SPOTTER

Work shall immediately cease in the work zone for a pedestrian spotter, available at all times, to escort pedestrians around the work area.

39TH AVE SW @ 5TH ST SW MH 502 ACCESS RIGHT LANE CLOSURE

NIGHT WORK (Sunday - Thursday 9PM - 5AM) permitted at the discretion of City Engineering Inspector with advanced notification as specified on the last page of the TCP.



TRAFFIC CONTROL PLAN
JOB # N.764284.C.46
PERMIT # PRFUP20220250

CLOSURE ALLOWED: Monday - Thursday 10AM - 2PM
Call communications center at 253-287-4456 on day of closure. The permit and traffic control plans shall be posted at the job site and available to inspectors at all times.

Correct all instances of 96TH AVE E to 7TH ST SW [TCP, 39TH AVE SW @ 5TH ST SW].

Add ROAD WORK AHEAD sign for northbound 7TH ST SW before 39TH AVE SW [TCP, 39TH AVE SW @ 5TH ST SW].

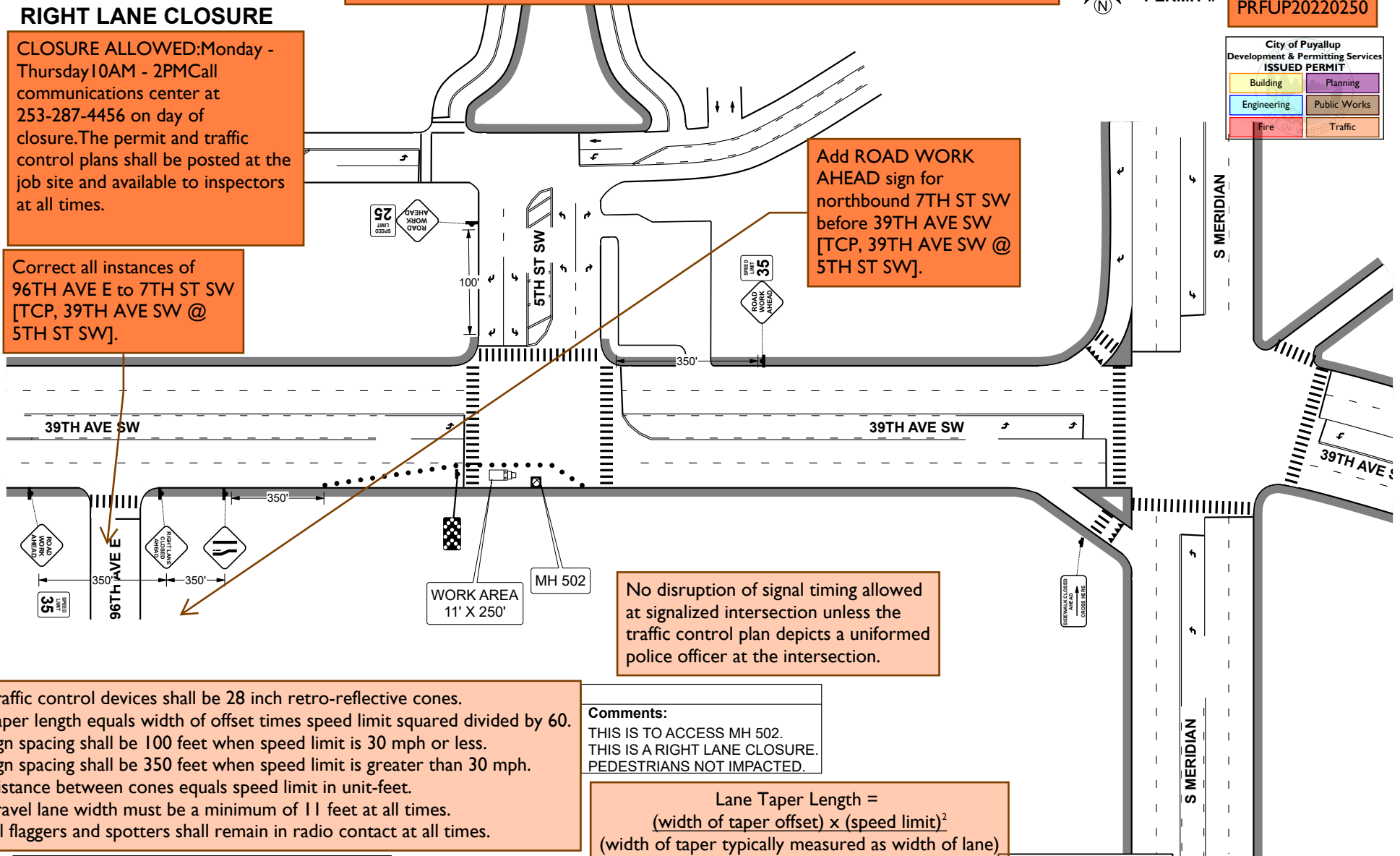

City of Puyallup Development & Permitting Services ISSUED PERMIT	
Building	Planning
Engineering	Public Works
Fire	Traffic

- Traffic control devices shall be 28 inch retro-reflective cones.
- Taper length equals width of offset times speed limit squared divided by 60.
- Sign spacing shall be 100 feet when speed limit is 30 mph or less.
- Sign spacing shall be 350 feet when speed limit is greater than 30 mph.
- Distance between cones equals speed limit in unit-feet.
- Travel lane width must be a minimum of 11 feet at all times.
- All flaggers and spotters shall remain in radio contact at all times.

Comments:
THIS IS TO ACCESS MH 502.
THIS IS A RIGHT LANE CLOSURE.
PEDESTRIANS NOT IMPACTED.

$$\text{Lane Taper Length} = \frac{(\text{width of taper offset}) \times (\text{speed limit})^2}{(\text{width of taper typically measured as width of lane})}$$

General Requirements

1. Traffic control devices shall be 28" retroreflective cones.
2. Taper length equals width of offset times speed limit squared divided by 60.
$$L = \frac{ws^2}{60}$$
3. Sign spacing shall be 100 feet when speed limit is 30 mph or less.
4. Sign spacing shall be 350 feet when speed limit is greater than 30 mph.
5. Distance between cones equals speed limit in units of feet.
6. Travel lane width must be 11' minimum.

NOT TO SCALE

Approved 2/3/2022
Darlene Durr
TCS # 011915
Phone 253-737-5198
darlene.durr@hotmail.com

Darlene Durr

UNLAWFUL FOR ANYONE OTHER THAN THE CITY OF PUYALLUP TO
ALTER THIS CERTIFIED TRAFFIC CONTROL PLAN
IN ANY FORM WITHOUT EXPRESS WRITTEN CONSENT FROM:
DARLENE DURR, TCS #011915, darlene.durr@hotmail.com

Legend

- Arrowboard (Chevron)
- CONES
- WORK TRUCK
- WORK AREA
- MANHOLE

Work shall immediately cease in the work zone for a pedestrian spotter, available at all times, to escort pedestrians around the work area.

39TH AVE SW @ 5TH ST SW PED 9801 ACCESS RIGHT LANE CLOSURE

CLOSURE ALLOWED: Monday - Thursday 10AM - 2PM
Call communications center at 253-287-4456 on day of closure. The permit and traffic control plans shall be posted at the job site and available to inspectors at all times.

NIGHT WORK (Sunday - Thursday 9PM - 5AM) permitted at the discretion of City Engineering Inspector with advanced notification as specified on the last page of the TCP.



TRAFFIC CONTROL PLAN
JOB # N.764284.C.46
PERMIT # PRFUP20220250

City of Puyallup Development & Permitting Services ISSUED PERMIT	
Building	Planning
Engineering	Public Works
Fire	Traffic

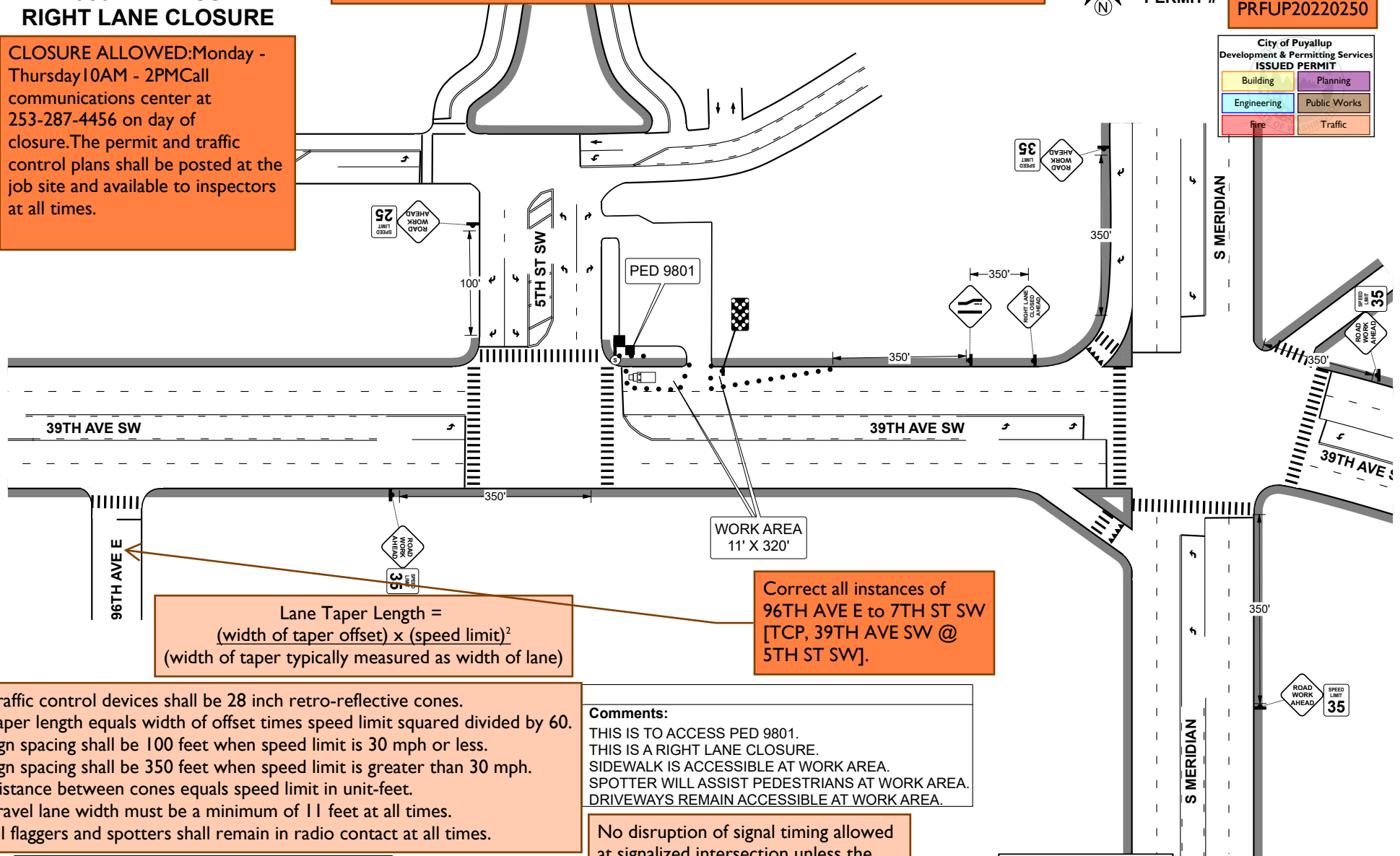

- Traffic control devices shall be 28 inch retro-reflective cones.
- Taper length equals width of offset times speed limit squared divided by 60.
- Sign spacing shall be 100 feet when speed limit is 30 mph or less.
- Sign spacing shall be 350 feet when speed limit is greater than 30 mph.
- Distance between cones equals speed limit in unit-feet.
- Travel lane width must be a minimum of 11 feet at all times.
- All flaggers and spotters shall remain in radio contact at all times.

Comments:

THIS IS TO ACCESS PED 9801.
THIS IS A RIGHT LANE CLOSURE.
SIDEWALK IS ACCESSIBLE AT WORK AREA.
SPOTTER WILL ASSIST PEDESTRIANS AT WORK AREA.
DRIVEWAYS REMAIN ACCESSIBLE AT WORK AREA.

No disruption of signal timing allowed at signalized intersection unless the traffic control plan depicts a uniformed police officer at the intersection.

General Requirements

1. Traffic control devices shall be 28" retroreflective cones.
2. Taper length equals width of offset times speed limit squared divided by 60.
$$L = \frac{WS^2}{60}$$
3. Sign spacing shall be 100 feet when speed limit is 30 mph or less.
4. Sign spacing shall be 350 feet when speed limit is greater than 30 mph.
5. Distance between cones equals speed limit in units of feet.
6. Travel lane width must be 11' minimum.

NOT TO SCALE

Approved 2/3/2022
Darlene Durr
TCS # 011915
Phone 253-737-5198
darlene.durr@hotmail.com

Darlene Durr

UNLAWFUL FOR ANYONE OTHER THAN THE CITY OF PUYALLUP TO ALTER THIS CERTIFIED TRAFFIC CONTROL PLAN IN ANY FORM WITHOUT EXPRESS WRITTEN CONSENT FROM:
DARLENE DURR, TCS #011915, darlene.durr@hotmail.com

Legend

	Arrowboard (Chevron)
	CONES
	WORK TRUCK
	SPOTTER
	PEDESTAL

Work shall immediately cease in the work zone for a pedestrian spotter, available at all times, to escort pedestrians around the work area.

39TH AVE SW @ 94TH AVE E HH 818 ACCESS RIGHT LANE CLOSURE

NIGHT WORK REQUIRED. CLOSURE ALLOWED:

Sunday - Thursday
9PM - 5AM

Call communications center at 253-287-4456 on night of closure. Request an inspection through the CityView portal a minimum of 48 hours in advance of job start.

The applicant shall notify all residents and businesses within 300 feet of the work area 48 hours in advance of start date by distributing informational door hangers, displaying work on message boards, or on signs posted visibly along the right-of-way.

The permit and traffic control plan shall be posted at the job site and available to inspectors at all times.

Call Cheryl Trimble, City Inspector, at 253-290-9834 prior to starting any work.

TRAFFIC CONTROL PLAN
JOB # N.764284.C.46
PERMIT # PRFUP20220250

Comments:

THIS IS TO ACCESS HH 818.
THIS IS A RIGHT LANE CLOSURE.
SIDEWALK CLOSED AT WORK AREA.
PEDESTRIANS DETOURED AT 94TH AVE E AND 5TH ST SW.
SPOTTER WILL ASSIST PEDESTRIANS AT WORK AREA.

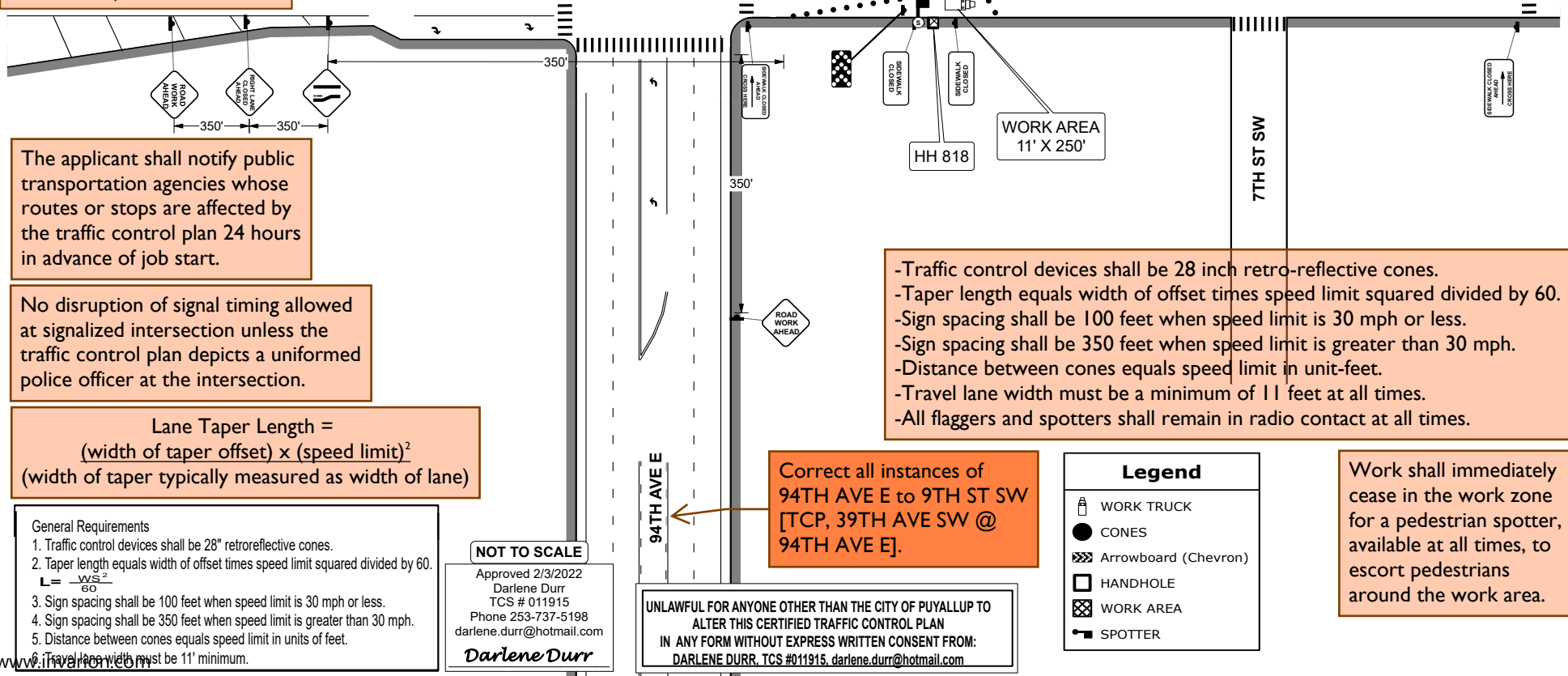
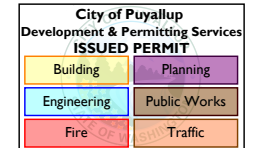

39TH AVE SW @ 96TH AVE E HH 616 ACCESS RIGHT LANE CLOSURE

CLOSURE ALLOWED: Monday - Thursday 10AM - 2PM
Call communications center at 253-287-4456 on day of closure. The permit and traffic control plans shall be posted at the job site and available to inspectors at all times.

NIGHT WORK (Sunday - Thursday 9PM - 5AM) permitted at the discretion of City Engineering Inspector with advanced notification as specified on the last page of the TCP.

City of Puyallup Development & Permitting Services ISSUED PERMIT			
Building	Planning		
Engineering	Public Works		
Fire	Traffic		

Comments:

THIS IS TO ACCESS HH 616.
THIS IS A RIGHT LANE CLOSURE.
SIDEWALK CLOSED AT WORK AREA.
PEDESTRIANS DETOURED AT 9TH ST SW AND 5TH ST SW.
SPOTTER WILL ASSIST PEDESTRIANS AT WORK AREA.



TRAFFIC CONTROL PLAN
JOB # N.764284.C.46
PERMIT # **PRFUP20220250**

Work shall immediately cease in the work zone for a pedestrian spotter, available at all times, to escort pedestrians around the work area.

The applicant shall notify public transportation agencies whose routes or stops are affected by the traffic control plan 24 hours in advance of job start.

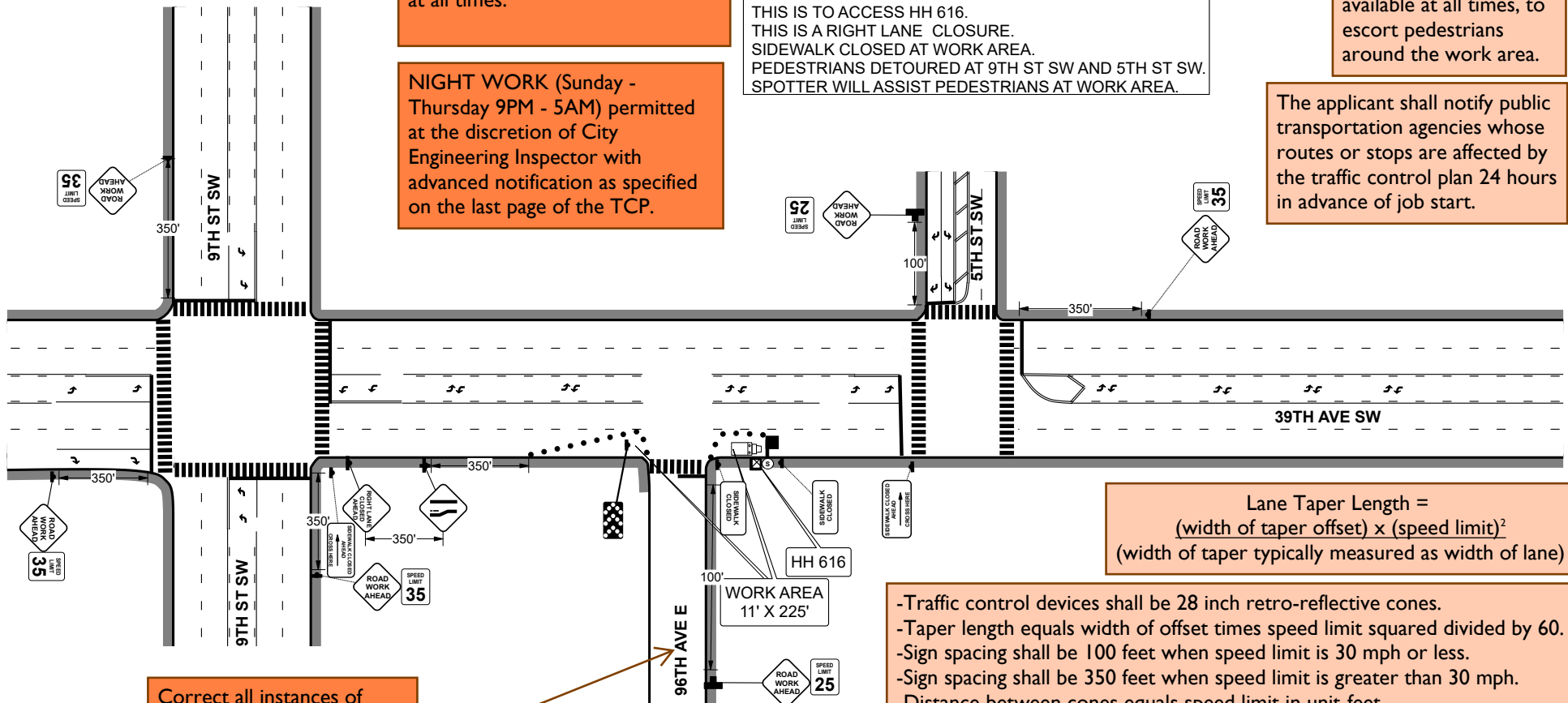

Lane Taper Length =

$$\frac{(\text{width of taper offset}) \times (\text{speed limit})^2}{(\text{width of taper typically measured as width of lane})}$$

- Traffic control devices shall be 28 inch retro-reflective cones.
- Taper length equals width of offset times speed limit squared divided by 60.
- Sign spacing shall be 100 feet when speed limit is 30 mph or less.
- Sign spacing shall be 350 feet when speed limit is greater than 30 mph.
- Distance between cones equals speed limit in unit-feet.
- Travel lane width must be a minimum of 11 feet at all times.
- All flaggers and spotters shall remain in radio contact at all times.

Correct all instances of 96TH AVE E to 7TH ST SW [TCP, 39TH AVE SW @ 96TH AVE E].

General Requirements

1. Traffic control devices shall be 28" retroreflective cones.
2. Taper length equals width of offset times speed limit squared divided by 60.

$$L = \frac{WS^2}{60}$$
3. Sign spacing shall be 100 feet when speed limit is 30 mph or less.
4. Sign spacing shall be 350 feet when speed limit is greater than 30 mph.
5. Distance between cones equals speed limit in units of feet.
6. Travel lane width must be 11' minimum.

NOT TO SCALE

Approved 2/3/2022
Darlene Durr
TCS # 011915
Phone 253-737-5198
darlene.durr@hotmail.com

Darlene Durr

UNLAWFUL FOR ANYONE OTHER THAN THE CITY OF PUYALLUP TO
ALTER THIS CERTIFIED TRAFFIC CONTROL PLAN
IN ANY FORM WITHOUT EXPRESS WRITTEN CONSENT FROM:
DARLENE DURR, TCS #011915, darlene.durr@hotmail.com

Legend

	WORK TRUCK
	CONES
	Arrowboard (Chevron)
	HANDHOLE
	SPOTTER
	WORK AREA

City of Puyallup Development & Permitting Services ISSUED PERMIT			
Building	Planning		
Engineering	Public Works		
Fire	Traffic		

94TH AVE E @ 39TH AVE SW MH 122 ACCESS RIGHT LANE CLOSURE

NIGHT WORK REQUIRED.

CLOSURE ALLOWED:

Sunday - Thursday
9PM - 5AM

Call communications center at 253-287-4456 on night of closure. Request an inspection through the CityView portal a minimum of 48 hours in advance of job start.

The applicant shall notify all residents and businesses within 300 feet of the work area 48 hours in advance of start date by distributing informational door hangers, displaying work on message boards, or on signs posted visibly along the right-of-way. The permit and traffic control plans shall be posted at the job site and available to inspectors at all times.

According to the site plan, MH 122 is located in the intersection. Revise the location of the manhole and adjust the corresponding traffic control configuration [TCP, 94TH AVE E @ 39TH AVE SW].

Call Cheryl Trimble, City Inspector, at 253-290-9834 prior to starting any work.

TRAFFIC CONTROL PLAN
JOB # N.764284.C.46
PERMIT # PRFUP20220250

Comments:

THIS IS TO ACCESS MH 122.
THIS IS A RIGHT LANE CLOSURE.
PEDESTRIANS ARE NOT IMPACTED.

The applicant shall notify public transportation agencies whose routes or stops are affected by the traffic control plan 24 hours in advance of job start.

- Traffic control devices shall be 28 inch retro-reflective cones.
- Taper length equals width of offset times speed limit squared divided by 60.
- Sign spacing shall be 100 feet when speed limit is 30 mph or less.
- Sign spacing shall be 350 feet when speed limit is greater than 30 mph.
- Distance between cones equals speed limit in unit-feet.
- Travel lane width must be a minimum of 11 feet at all times.
- All flaggers and spotters shall remain in radio contact at all times.

Correct all instances of 94TH AVE E to 9TH ST SW [TCP, 94TH AVE E @ 39TH AVE SW].

No disruption of signal timing allowed at signalized intersection unless the traffic control plan depicts a uniformed police officer at the intersection.

Lane Taper Length =
$$\frac{(\text{width of taper offset}) \times (\text{speed limit})^2}{(\text{width of taper typically measured as width of lane})}$$

General Requirements

1. Traffic control devices shall be 28" retroreflective cones.
2. Taper length equals width of offset times speed limit squared divided by 60.
$$L = \frac{WS^2}{60}$$
3. Sign spacing shall be 100 feet when speed limit is 30 mph or less.
4. Sign spacing shall be 350 feet when speed limit is greater than 30 mph.
5. Distance between cones equals speed limit in units of feet.
6. Travel lane width must be 11' minimum.

NOT TO SCALE

Approved 2/2/2022
Darlene Durr
TCS # 011915
Phone 253-737-5198
darlene.durr@hotmail.com

Darlene Durr

UNLAWFUL FOR ANYONE OTHER THAN THE CITY OF PUYALLUP TO
ALTER THIS CERTIFIED TRAFFIC CONTROL PLAN
IN ANY FORM WITHOUT EXPRESS WRITTEN CONSENT FROM:
DARLENE DURR, TCS #011915, darlene.durr@hotmail.com

Legend

- MANHOLE
- WORK TRUCK
- CONES
- Arrowboard (Chevron)
- WORK AREA

City of Puyallup Development & Permitting Services ISSUED PERMIT			
Building	Planning	Engineering	Public Works
Fire	Traffic		