

CONSTRUCTION NOTES

1. CALL UTILITY LOCATE AT 811 72 HOURS PRIOR TO TRENCHING OR DIGGING.
2. THE EXISTENCE AND LOCATION OF ANY UNDER GROUND UTILITY PIPES OR DIGGING. STRUCTURE SHIWN ON THESE OLANS WERE OBTAINED BY FIELD INSPECTION AND A SEARCH OF THE AVAILABLE CITY OR COUNTY RECORDS.SINCE THE ACTUAL LOCATION AND NATURE OF THE UNDER GROUND FACILITIES MAY BE SOME WHAT DIFFERENT FROM THE SHOWN. THE CONTRACTOR IS REQUIRED TO VERIFY PRIOR TO EXCAVATION.
3. FOR UNDERGROUND ACTIVITY: TEST AND VENTILATE MANHOLE/UTILITY VAULT PRIOR TO ENTRY. PLACE WARNING DEVICES AND WORK AREA PROTECTION AS REQUIRED,AND USE EYE AND HEAD SAFETY PROTECTION PER FEDERAL WAY,STATE,AND LOCAL REGULATIONS.
4. ALL EXCAVATION ,TRENCHING, AND SHORING IS TO ADHERE TO THE CODE OF FEDERAL WAY REGULATIONS(CFR)1926.650 SUBPART P.
 - a. PROVIDED ALL PITS WITH 1'X 1' SLOPE ART ONE END OF EXCAVATION FOR TECHNICIAN INGRESS/EGRESS.
 - b. EXCAVATED SPOILS ARE TO BE NO LESS THAN 24" FROM EDGE OF PIT OR TRENCH.
 - c. BARRICADE ALL OPEN PITS AND TRENCHING FOR PUBLIC SAFETY. ALL BARRICADE MUST BE EQUIPPED WITH FLASHING LIGHTS FOR NIGHT VISIBILITY.
 - d. FOR PITS HREATER THAN 4' IN DEPTH ,USE APPROPRIATE SHORING FOR WALL STABILITY
5. TRENCH COVER IS TO BE 9" MINIMUM AND FREE OF ROCKS,DEBRIS,AND CLODS.THE TRENCH IS TO BE A MINIMUM OF 9" COVER IN DEVELOPED AREAS AND A MINIMUM OF 48" OF COVER IN UNDEVELOPED AREAS (ANY VARIANCE FROM THESE STANDARDS WILL BE SPECIFIED ON THE PLANS)
6. ALL ASPHALT/CONCRETE AND LANDSCAPING REMOVED, DISTURBED, OR DAMAGES AS A RESULT OF CONSTRUCTION SHALL BE RESTORED TO ORIGINAL CONDITION OR BETTER.
7. NORMAL / GUIDED-BORING METHOD RECOMMENDED WHEN BORING.
8. ADHERE TO AIRTIGHT GUIDELINES UNLESS OTHERWISE NOTED.
9. BOND BURIED/AERIAL FACILITIES AS A REQUIRED BY JURISDICTIONAL AGENCY(S).
10. AERIAL FACILITIES ARE TO BE TESTED PRIOR TO BEGINING WORK PER STATE AND LOCAL REGULATIONS.
11. ALL WORK AREA PROTECTION FOR TRAFFIC CONTROL IS TO BE WITH APPROVED WARNING DEVICES AND PLACED PER STATE DEPARTMENT OF TRANSPORTATION AND/OR PUBLIC WORKS ENGINEERING.DEPARTMENT STANDARDS AND SPECIFICATIONS.IF REQUIRED ,A TRAFFIC CONTROL PLAN SHALL BE SUBMITTED TO THE REQUESTING PERMITTING AGENCY.PRIOR TO BEGINNING WORK, PERMITTING AGENCIES MUST BE NOTIFIED 48 HOURS IN ADVANCE OF CONSTRUCTION ACTIVITIES.
14. EXISTING PEDESTRIAN CROSSWALKS AND WALKING AREAS SHALL BE MAINTAINED AT ALL TIMES. AS NECESSARY, TEMPORARY PEDESTRIAN CROSSWALKS AND WALKING AREAS SHALL BE PROVIDED AND MAINTAINED PER STATE DEPARTMENT OF TRANSPORTATION AND/OR PUBLIC WORKS ENGINEERING DEPARTMENT STANDARDS AND SPECIFICATIONS.
13. THE FOLLOWING FOOTAGES ARE ESTIMATES.FOOTAGES TO BE VERIFIED PRIOR TO CONSTRUCTIONS.

VICINITY MAP

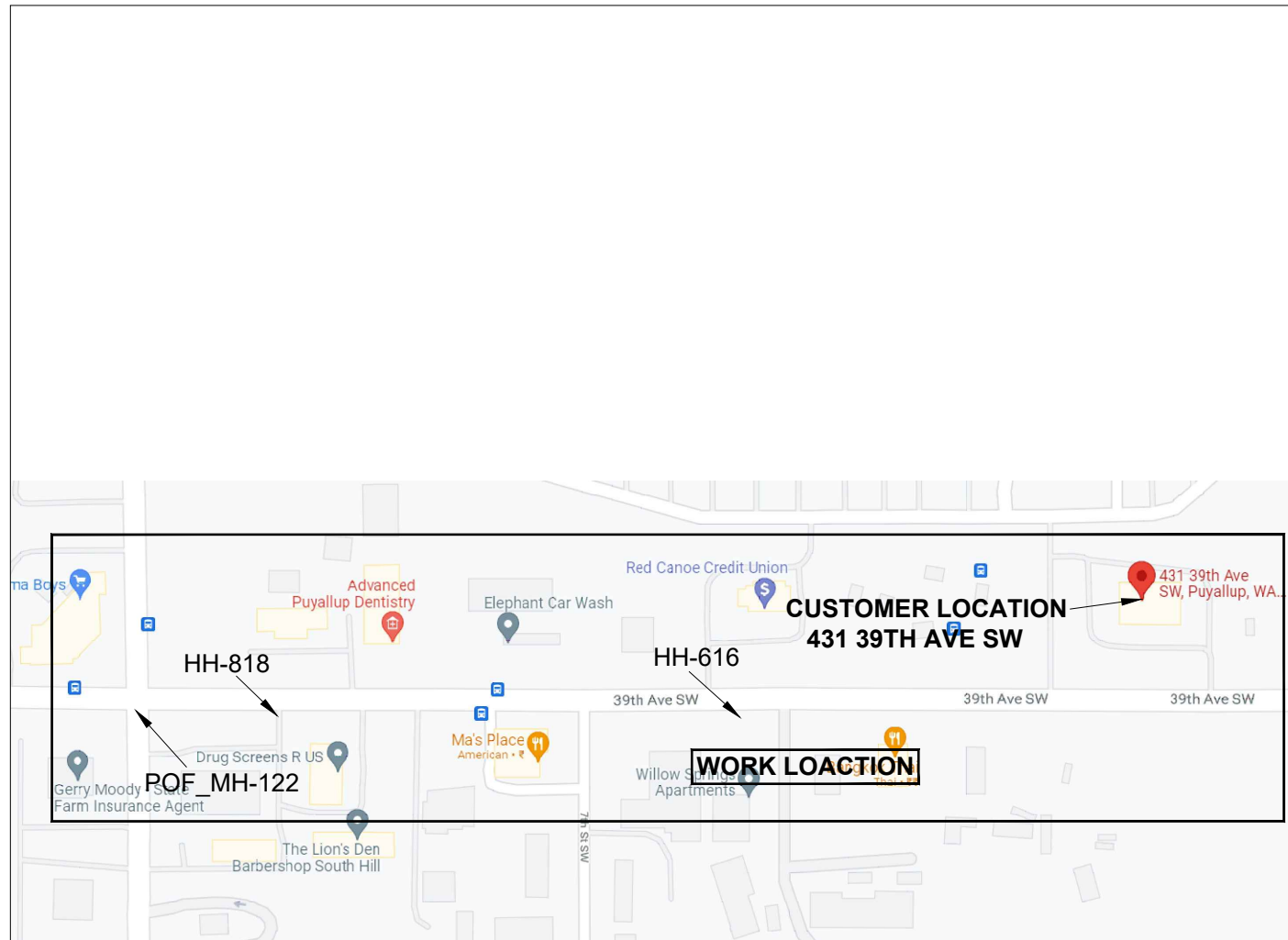

All proposed franchise utilities shall be located within a recorded utility easement or in the public right-of-way as determined by the City of Puyallup. The City of Puyallup does not authorize or permit work on private property.

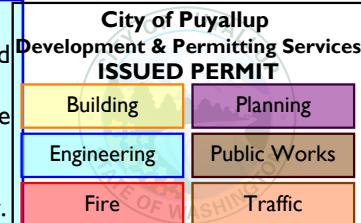

A 10" diameter core drill is allowed for potholing. For pothole windows larger than 10" in diameter or trenching completed in existing roadway, the contractor shall restore the pavement by installing the trench patch and then grinding/overlaying. All roadway restoration and street patches shall comply with City Standard Detail 01.01.20.

PERMITS

PRFUP20220250

	YES	/	NO
DESIGNED SERVICES:	<input type="checkbox"/>		<input type="checkbox"/>
HELD ORDERS:	<input type="checkbox"/>		<input type="checkbox"/>
ROW REQUIRED:	<input type="checkbox"/>		<input type="checkbox"/>
CIY:	<input type="checkbox"/>		<input type="checkbox"/>
COUNTY:	<input type="checkbox"/>		<input type="checkbox"/>
STATE:	<input type="checkbox"/>		<input type="checkbox"/>
RAIL ROAD:	<input type="checkbox"/>		<input type="checkbox"/>
LOOP QUAL:	<input type="checkbox"/>		<input type="checkbox"/>
PREMIS FORM:	<input type="checkbox"/>		<input type="checkbox"/>

ADDITIONAL PERMIT INFO:

CONFORMANCE TEST:

SEE NDS

LCON NAME:NA

LCON NUMBER:NA

FIBER ENGINEER: HALEY MADSEN

FIBER ENGINEER CONTACT: 720-394-3609

FIELD ENGINEER:

FIELD ENGINEER CONTACT:

CUSTOMER NAME:WELL FARGO

ADDRESS:431 39TH AVE SW
TACOMA,WA 98373.

TOTAL PLUF FIBER PLACEMENT:0'
TOTAL PLAF FIBER PLACEMENT: 0'
TOTAL PLAC FIBER PLACEMENT: 0'
TOTAL INBF FIBER PLACEMENT: 0'
TOTAL BORE: 0'
TOTAL TRENCH: 0'

NARRATIVE: THIS PROJECT WILL PROVIDE CDFS SERVICE TO 431 39TH AVE SW. 48 FIBER FROM MH-122 TO HH-818 TO HH-616 .THEN 36 FIBER FROM HH-616 TO MH-502. THEN 24 FIBER FROM MH-502 TO CUSTOMER MPOP IN EXISTING CONDUIT.

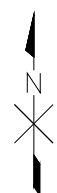

CUSTOMER INFORMATION

NAME:WELL FARGO
ADDRESS:431 39TH AVE SW
CITY, STATE:TACOMA,WA
ZIP CODE:98373
CLLI:PUYALLUP

ENGINEERING CONTACT

NAME:HALEY MADSEN
PHONE: 720-394-3609
 CenturyLink®

CONTRACT ENGINEER

NAME:KIRK GREEN
PHONE: CYIENT INC
CYIENT INC



SECTION: 4
TOWNSHIP: 19N
RANGE: 3E

EXCEPT AS MAY BE OTHERWISE PROVIDED BY CONTRACT. THESE DRAWINGS AND SPECIFICATIONS SHALL REMAIN THE PROPERTY OF CENTURY LINK BEING ISSUED IN STRICT CONFIDENCE

SCALE: 1"=100'
JOB: N.764284 DATE:01/12/2022 SH: 01 OF 06

LEGEND SHEET

BACK OF CURB
EDGE OF PAVEMENT
CENTERLINES
MONUMENT LINE
DRIVEWAY
SIDEWALK
PROPERTY LINE
RIGHT OF WAY
PUE
NON-VEHICLE-ACCESS EASEMENT
MATCHLINE
RAILROAD
CATV LINE
ELECTRIC
OVERHEAD ELECTRIC
OVERHEAD T & E
GAS
IRRIGATION
SEWER
SITE TRIANGLE
STORM DRAIN
TELEPHONE
JOINT TRENCH TELCO/ELEC
AERIAL UTILITY (FIBER OPTIC)
BURIED UTILITY (FIBER OPTIC)
ABN TELCO
WATER
FENCE
WALL
CITY LIMITS
COUNTY LINE
TRAFFIC SIGNAL
STREET LIGHT
BORE
ASPHALT CUT & RESTORE
TRENCH

SYMBOLOLOGY

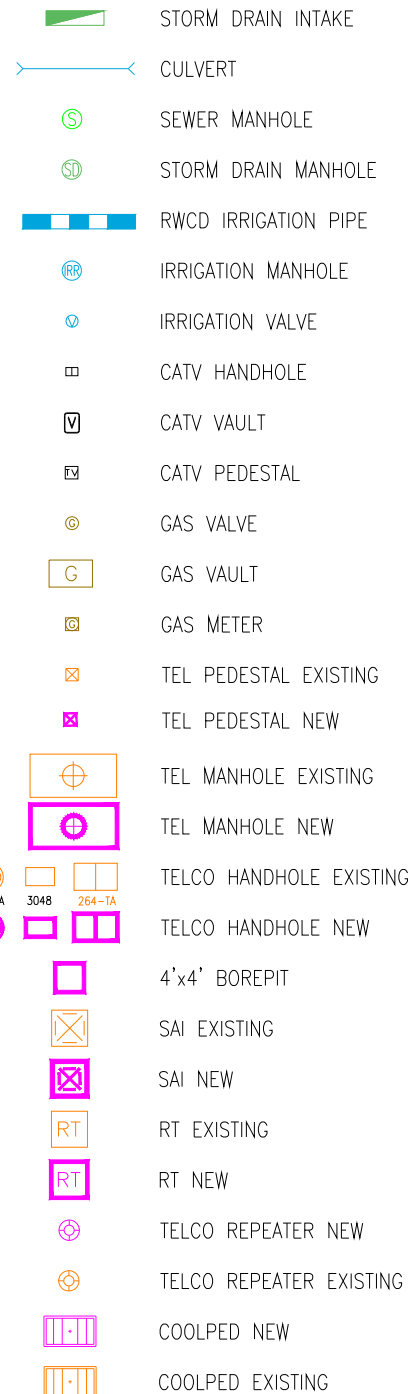
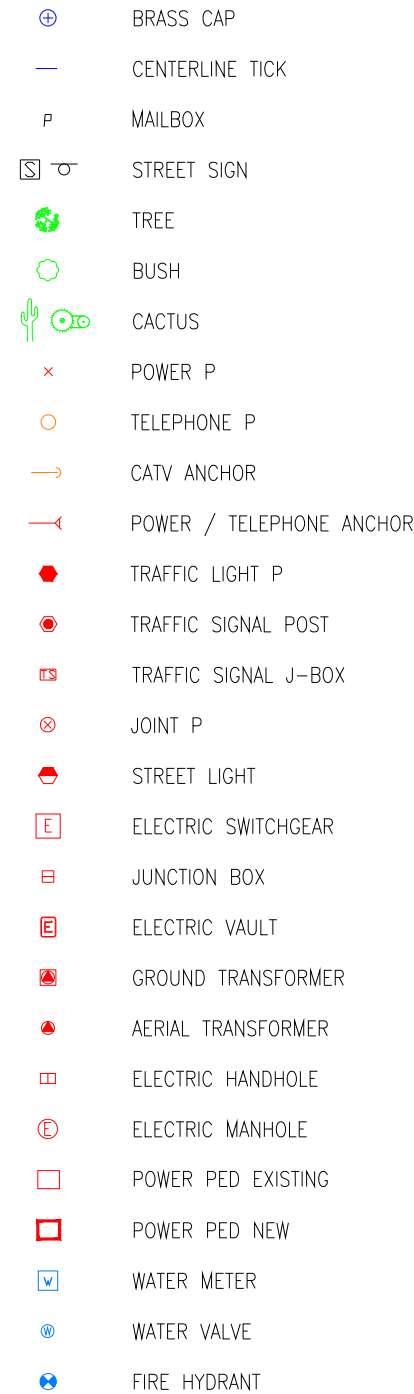
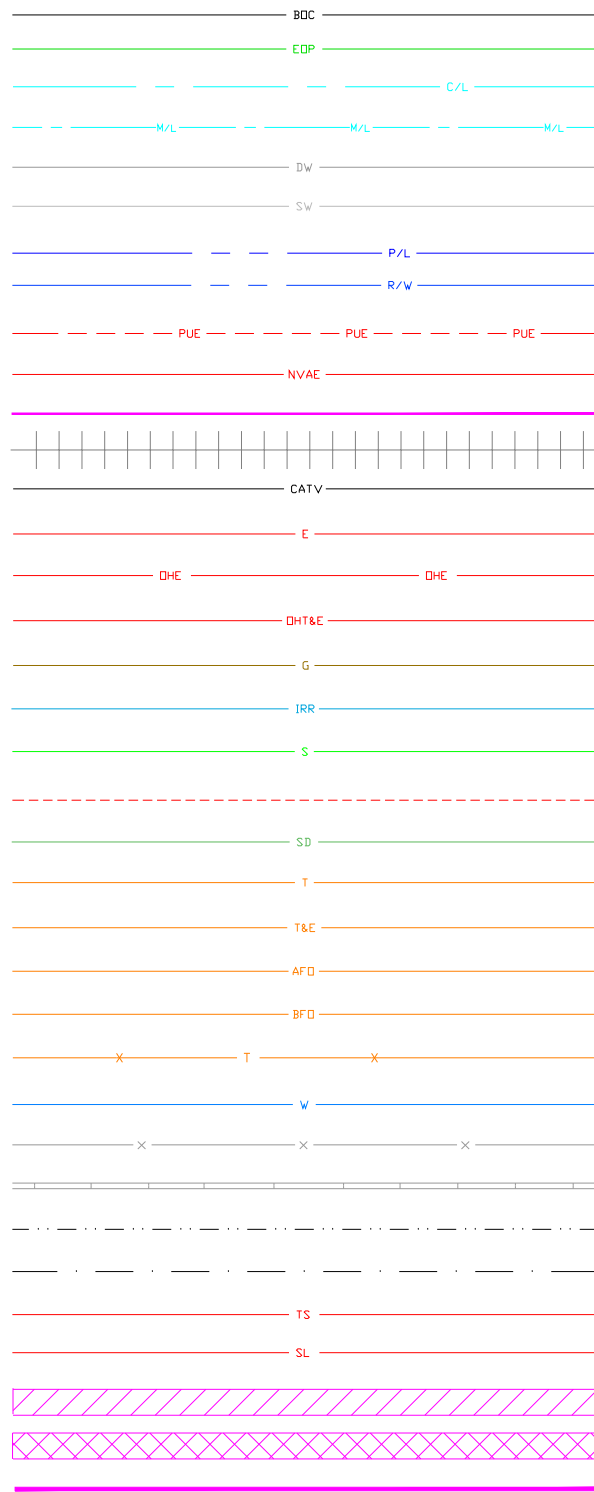

XX' TRENCH FOOTAGE
XX' ASPHALT CUT FOOTAGE
XX' BORE FOOTAGE
X' SLACK LOOP FOOTAGE
ALL PROPOSED EQUIPMENT WILL BE BOLD



City of Puyallup
Development & Permitting Services
ISSUED PERMIT

Building	Planning
Engineering	Public Works
Fire	Traffic

All proposed franchise utilities shall be located within a recorded utility easement or in the public right-of-way as determined by the City of Puyallup. The City of Puyallup does not authorize or permit work on private property.

A 10" diameter core drill is allowed for potholing. For pothole windows larger than 10" in diameter or trenching completed in existing roadway, the contractor shall restore the pavement by installing the trench patch and then grinding/overlaying. All roadway restoration and street patches shall comply with City Standard Detail 01.01.20.

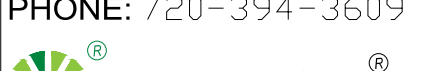
	CUSTOMER INFORMATION	ENGINEERING CONTACT	CONTRACT ENGINEER	<div><div>CALL TWO WORKING DAYS BEFORE YOU DIG</div><div>811</div></div>	 CenturyLink	EXCEPT AS MAY BE OTHERWISE PROVIDED BY CONTRACT, THESE DRAWINGS AND SPECIFICATIONS SHALL REMAIN THE PROPERTY OF CENTURY LINK BEING ISSUED IN STRICT CONFIDENCE	
	NAME:WELL FARGO ADDRESS: 431 39TH AVE SW CITY, STATE:TACOMA,WA ZIP CODE:98402	NAME:HALEY MADSEN PHONE: 720-394-3609 	NAME:KIRK GREEN PHONE: CYIENT INC CYIENT INC		SECTION: 4		
	CLLI:PUYALLUP				TOWNSHIP: 19N	SCALE: 1"=100'	REVISION: 1
					RANGE: 3E	JOB: N.764284 DATE:01/12/2022 SH: 02 OF 06	

City of Puyallup
Development & Permitting Services
ISSUED PERMIT

Building

Planning

Engineering

Public Works

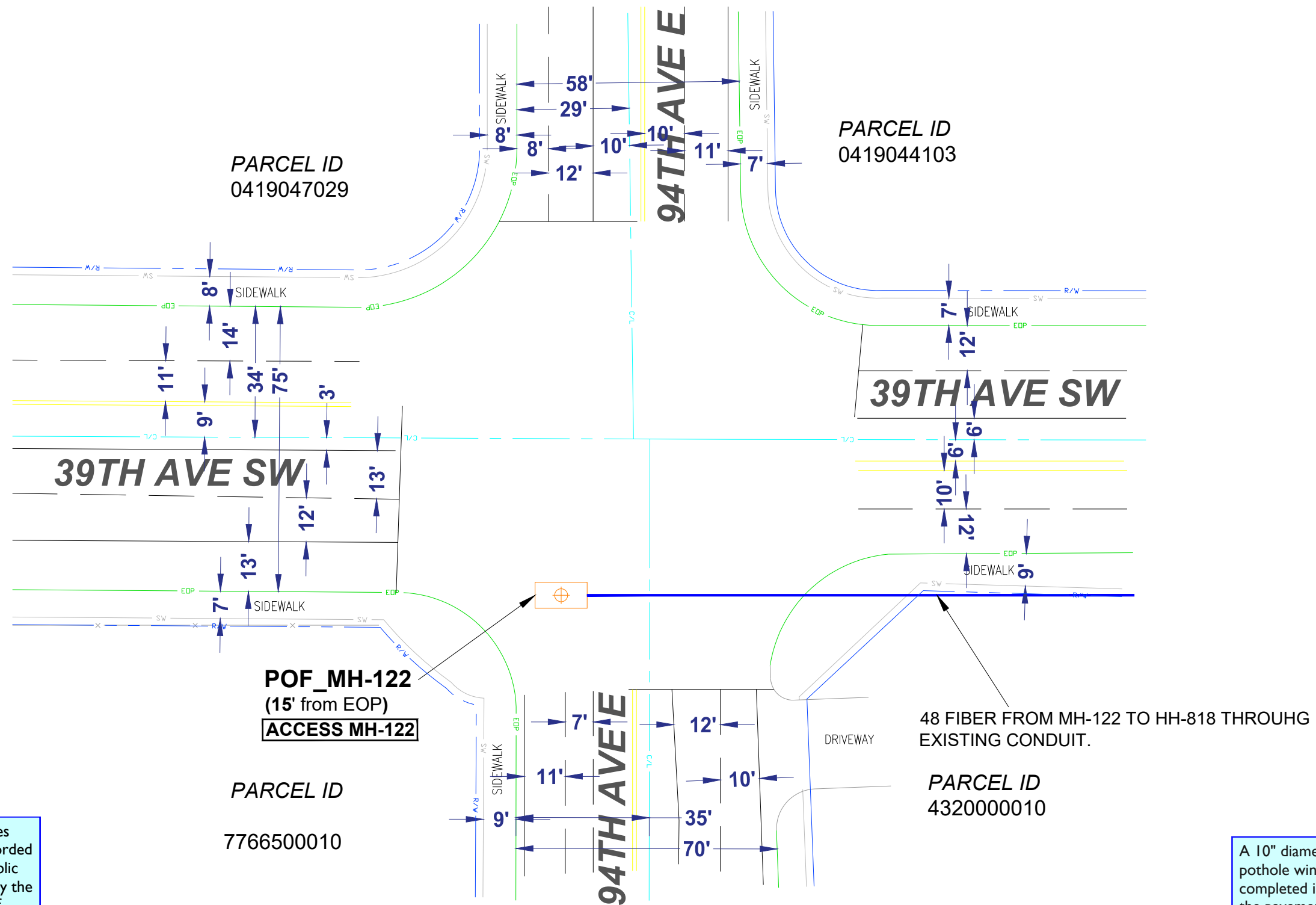

Fire

Traffic



All proposed franchise utilities shall be located within a recorded utility easement or in the public right-of-way as determined by the City of Puyallup. The City of Puyallup does not authorize or permit work on private property.

A 10" diameter core drill is allowed for potholing. For pothole windows larger than 10" in diameter or trenching completed in existing roadway, the contractor shall restore the pavement by installing the trench patch and then grinding/overlaying. All roadway restoration and street patches shall comply with City Standard Detail 01.01.20.

	CUSTOMER INFORMATION		ENGINEERING CONTACT	CONTRACT ENGINEER	 CenturyLink SECTION: 4 TOWNSHIP: 19N RANGE: 3E	EXCEPT AS MAY BE OTHERWISE PROVIDED BY CONTRACT, THESE DRAWINGS AND SPECIFICATIONS SHALL REMAIN THE PROPERTY OF CENTURY LINK BEING ISSUED IN STRICT CONFIDENCE	
	NAME:WELL FARGO ADDRESS:431 39TH AVE SW CITY, STATE:TACOMA,WA ZIP CODE:98402		NAME:HALEY MADSEN PHONE: 720-394-3609	NAME:KIRK GREEN PHONE: CYIENT INC			
	CLLI:PUYALLUP		 CenturyLink	CYIENT INC			
						SCALE: 1"=100' REVISION: 1 JOB: N.764284 DATE:01/12/2022 SH: 03 OF 06	



City of Puyallup
Development & Permitting Services
ISSUED PERMIT

Building

Planning

Engineering

Public Works

Fire

Traffic

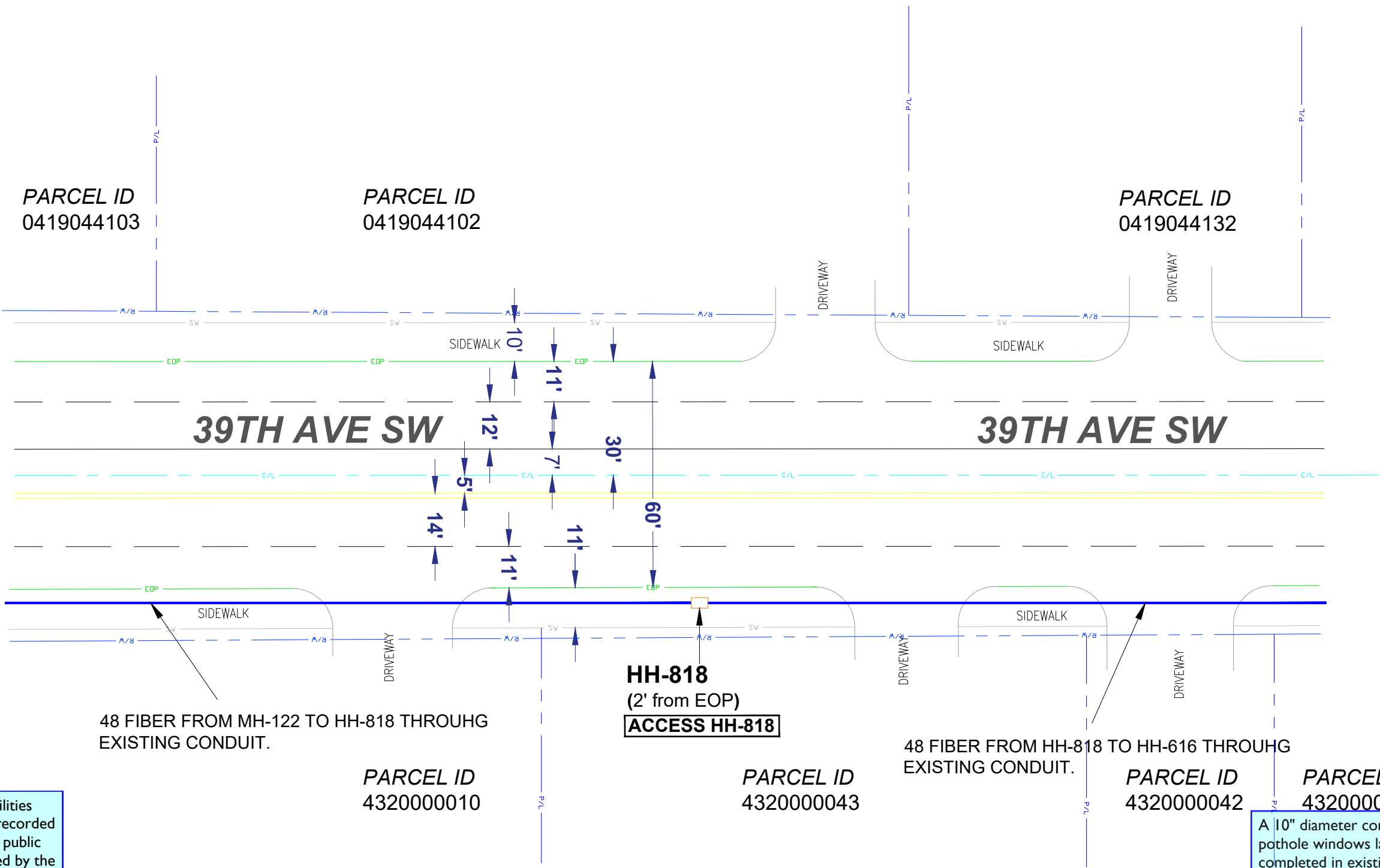

All proposed franchise utilities shall be located within a recorded utility easement or in the public right-of-way as determined by the City of Puyallup. The City of Puyallup does not authorize or permit work on private property.

A 10" diameter core drill is allowed for potholing. For pothole windows larger than 10" in diameter or trenching completed in existing roadway, the contractor shall restore the pavement by installing the trench patch and then grinding/overlaying. All roadway restoration and street patches shall comply with City Standard Detail 01.01.20.

	CUSTOMER INFORMATION		ENGINEERING CONTACT	CONTRACT ENGINEER	 SECTION: 4 TOWNSHIP: 19N RANGE: 3E	EXCEPT AS MAY BE OTHERWISE PROVIDED BY CONTRACT, THESE DRAWINGS AND SPECIFICATIONS SHALL REMAIN THE PROPERTY OF CENTURY LINK BEING ISSUED IN STRICT CONFIDENCE					
	NAME:WELL FARGO ADDRESS:431 39TH AVE SW CITY, STATE:TACOMA,WA ZIP CODE:98402		NAME:HALEY MADSEN PHONE: 720-394-3609	NAME:KIRK GREEN PHONE: CYIENT INC							
	CLLI:PUYALLUP			CYIENT INC		SCALE: 1"=100'					
						REVISION: 1					
						JOB: N.764284 DATE:01/12/2022 SH: 04 OF 06					

City of Puyallup
Development & Permitting Services
ISSUED PERMIT

Building

Planning

Engineering

Public Works

Fire

Traffic

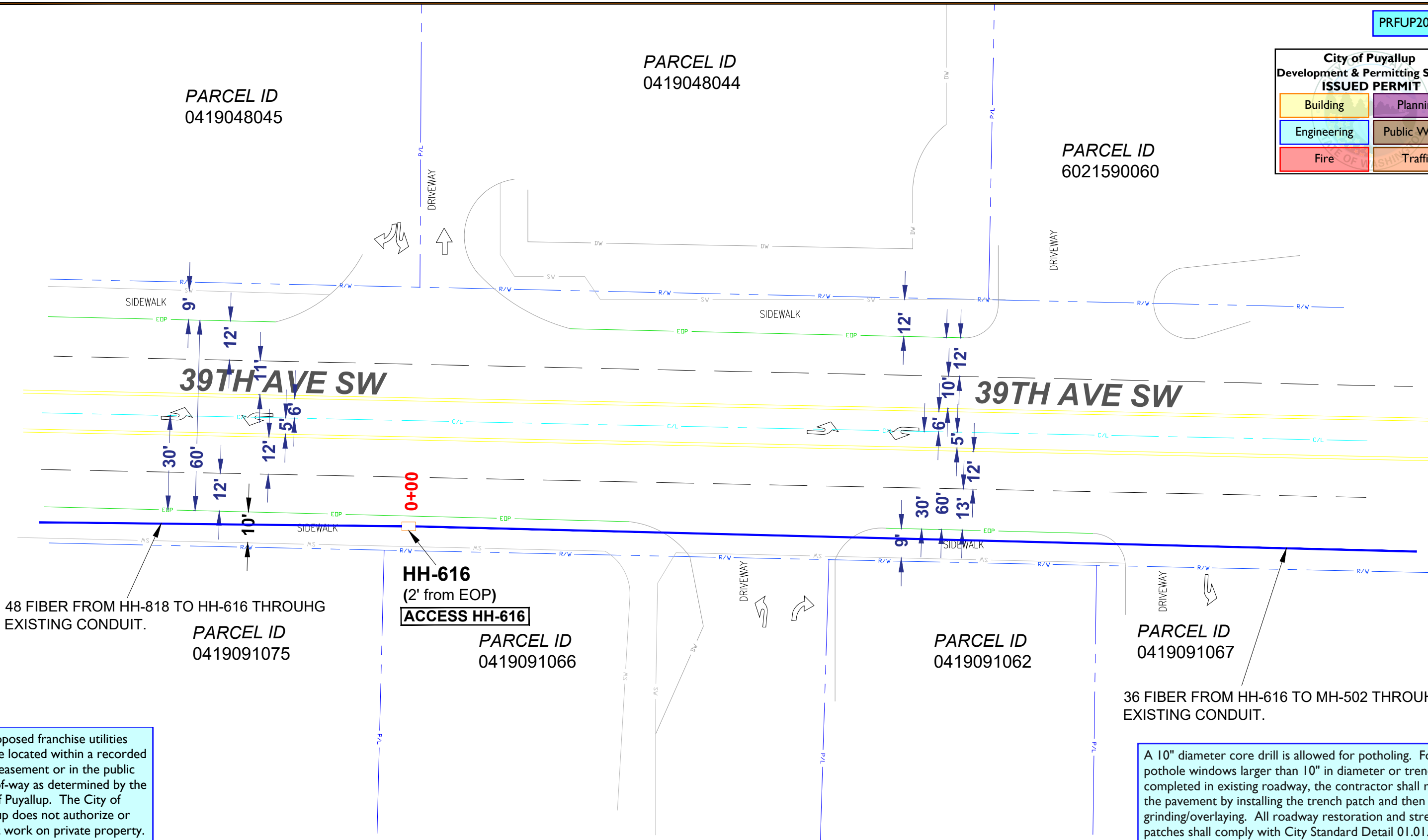

All proposed franchise utilities shall be located within a recorded utility easement or in the public right-of-way as determined by the City of Puyallup. The City of Puyallup does not authorize or permit work on private property.

A 10" diameter core drill is allowed for potholing. For pothole windows larger than 10" in diameter or trenching completed in existing roadway, the contractor shall restore the pavement by installing the trench patch and then grinding/overlaying. All roadway restoration and street patches shall comply with City Standard Detail 01.01.20.

	CUSTOMER INFORMATION		ENGINEERING CONTACT	CONTRACT ENGINEER		EXCEPT AS MAY BE OTHERWISE PROVIDED BY CONTRACT, THESE DRAWINGS AND SPECIFICATIONS SHALL REMAIN THE PROPERTY OF CENTURY LINK BEING ISSUED IN STRICT CONFIDENCE			
	NAME:WELL FARGO		NAME:HALEY MADSEN	NAME:KIRK GREEN					
	ADDRESS:431 39TH AVE SW		PHONE: 720-394-3609	PHONE: CYIENT INC					
	CITY, STATE:TACOMA,WA			CYIENT INC					
	ZIP CODE:98402								
	CLLI:PUYALLUP					SECTION: 4	TOWNSHIP: 19N	SCALE: 1"=100'	REVISION: 1
						RANGE: 3E	JOB: N.764284 DATE:01/12/2022 SH: 05 OF 06		

City of Puyallup
Development & Permitting Services
ISSUED PERMIT

Building

Planning

Engineering

Public Works

Fire

Traffic

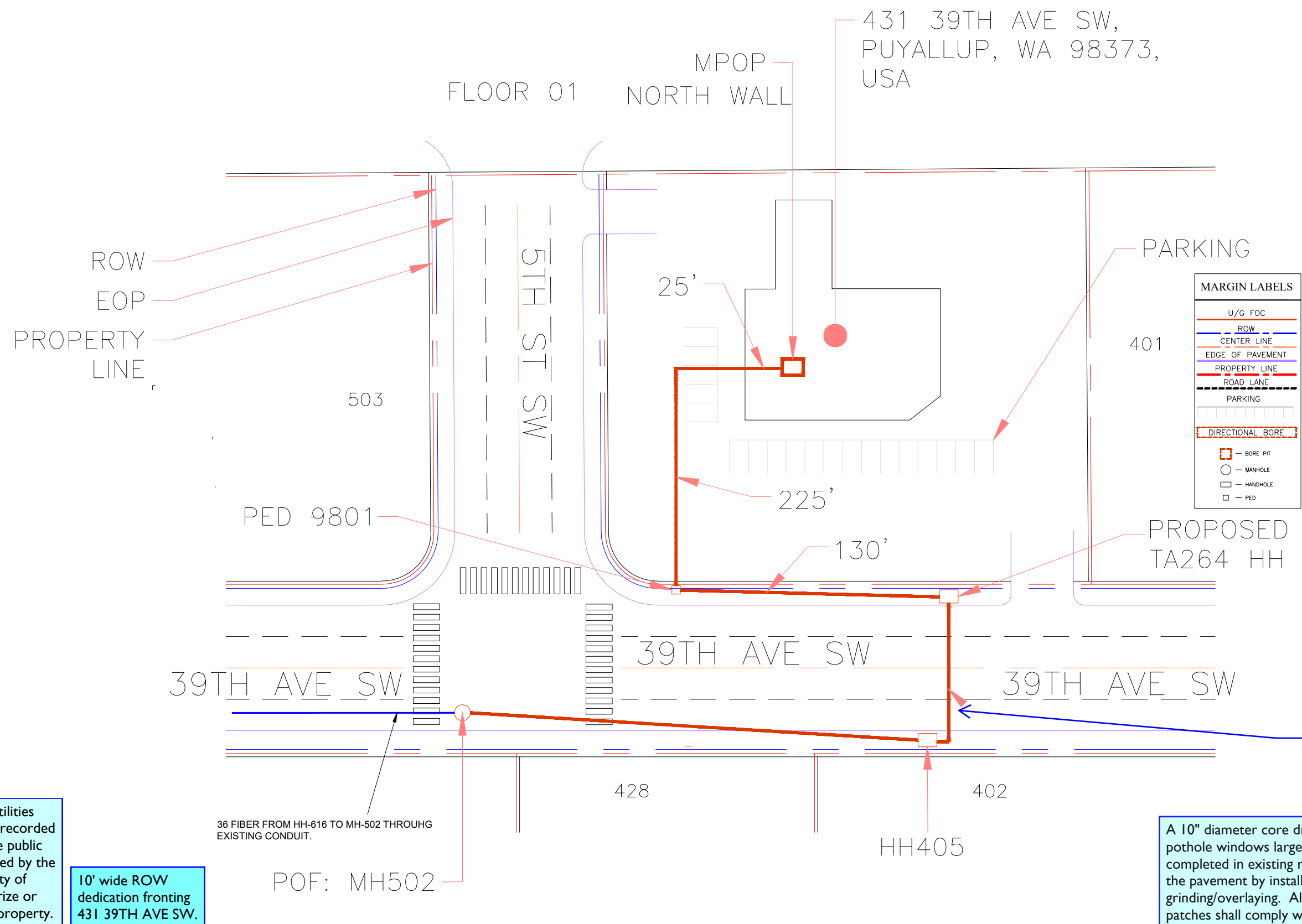

All proposed franchise utilities shall be located within a recorded utility easement or in the public right-of-way as determined by the City of Puyallup. The City of Puyallup does not authorize or permit work on private property.

10' wide ROW dedication fronting 431 39TH AVE SW.

36 FIBER FROM HH-616 TO MH-502 THROUGH EXISTING CONDUIT.

POF: MH502

Symbols do not match the legend sheet. Callout all utility facilities (HH, PED, conduit, etc.) as either proposed or existing [SITE PLAN, sheet 6 of 6].

A 10" diameter core drill is allowed for potholing. For pothole windows larger than 10" in diameter or trenching completed in existing roadway, the contractor shall restore the pavement by installing the trench patch and then grinding/overlaying. All roadway restoration and street patches shall comply with City Standard Detail 01.01.20.

	CUSTOMER INFORMATION		ENGINEERING CONTACT	CONTRACT ENGINEER		EXCEPT AS MAY BE OTHERWISE PROVIDED BY CONTRACT, THESE DRAWINGS AND SPECIFICATIONS SHALL REMAIN THE PROPERTY OF CENTURY LINK BEING ISSUED IN STRICT CONFIDENCE	
	NAME:WELL FARGO		NAME:HALEY MADSEN	NAME:KIRK GREEN			
	ADDRESS:431 39TH AVE SW		PHONE: 720-394-3609	PHONE: CYIENT INC			
	CITY, STATE:TACOMA,WA			CYIENT INC			
	ZIP CODE:98402						
	CLLI:PUYALLUP						
</							