

PRFUP20220499

Use this TCP if 11-foot wide lanes in both directions can be maintained at all times. Otherwise use TCP No. 07, attached.

A 72-hour notify to property owners is required if their driveways are obstructed.

**CLOSURE ALLOWED:**  
Monday - Thursday  
9AM - 3PM  
Call communications center at 253-287-4456 on day of closure.

The applicant is responsible to notify the city of a job start 48 hours in advance using the CityView portal.



The permit and traffic control plans shall be posted at the job site and available to inspectors at all times.

**NOTES:**

- 1 FOR SHOULDER WORK ZONES
- 2 VEHICLE TO PROTECT WORKZONE
- 3 TRAFFIC CONTROL DEVICES SHALL BE 28" RETROREFLECTIVE CONES
- 4 TAPER LENGTH EQUALS WIDTH OF OFFSET  
TIMES SPEED LIMIT SQUARED DIVIDED BY 60  
$$L = \frac{WS^2}{60}$$
- 5 SIGN SPACING SHALL BE 100 FEET WHEN SPEED LIMIT IS 30 MPH OR LESS
- 6 SIGN SPACING SHALL BE 350 FEET WHEN SPEED LIMIT IS GREATER THAN 30 MPH
- 7 CALL COMM CENTER DAY OF CLOSURE 841-5431  
7.1 CLOSURE FOR WEEKDAYS ONLY
- 8 DISTANCE BETWEEN CONES EQUALS SPEED LIMIT IN UNITS OF FEET
- 9. TRAVEL LANE WIDTH MUST BE 11'(FT) MINIMUM

NAME OF STREET:

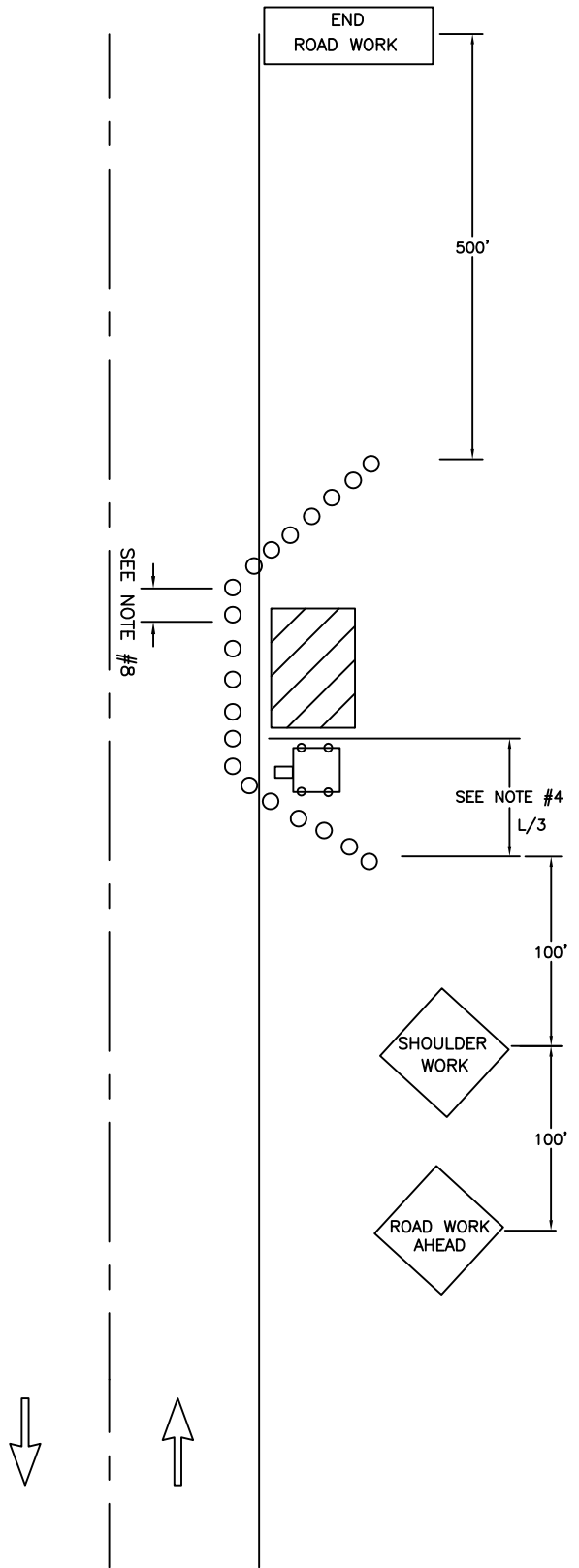
MAYHEW

**CITY OF PUYALLUP**  
**TRAFFIC ENGINEERING**  
DIVISION

<b>SHOULDER CLOSURE</b>				
DRAWN J. HUNTER	PLOTTING SCALE NTS/ 1=1	DATE APPROVED 04-03	REVISED 02/10/11	TCP STANDARD
FILE NAME I:\DRAWINGS\PUBLIC WORKS\TRAFFIC\TCP	CHECKED BY M. FORD	REVISED BY S. TANDLE	<b>NO. 11</b>	

PRFUP20220499

Use this TCP if 11-foot wide lanes in both directions cannot be maintained at all times.

A 72-hour notify to property owners is required if their driveways are obstructed.



**CLOSURE ALLOWED:**  
Monday - Thursday  
9AM - 3PM  
Call communications center at 253-287-4456 on day of closure.

The applicant is responsible to notify the city of a job start 48 hours in advance using the CityView portal.

The permit and traffic control plans shall be posted at the job site and available to inspectors at all times.

**NOTES:**

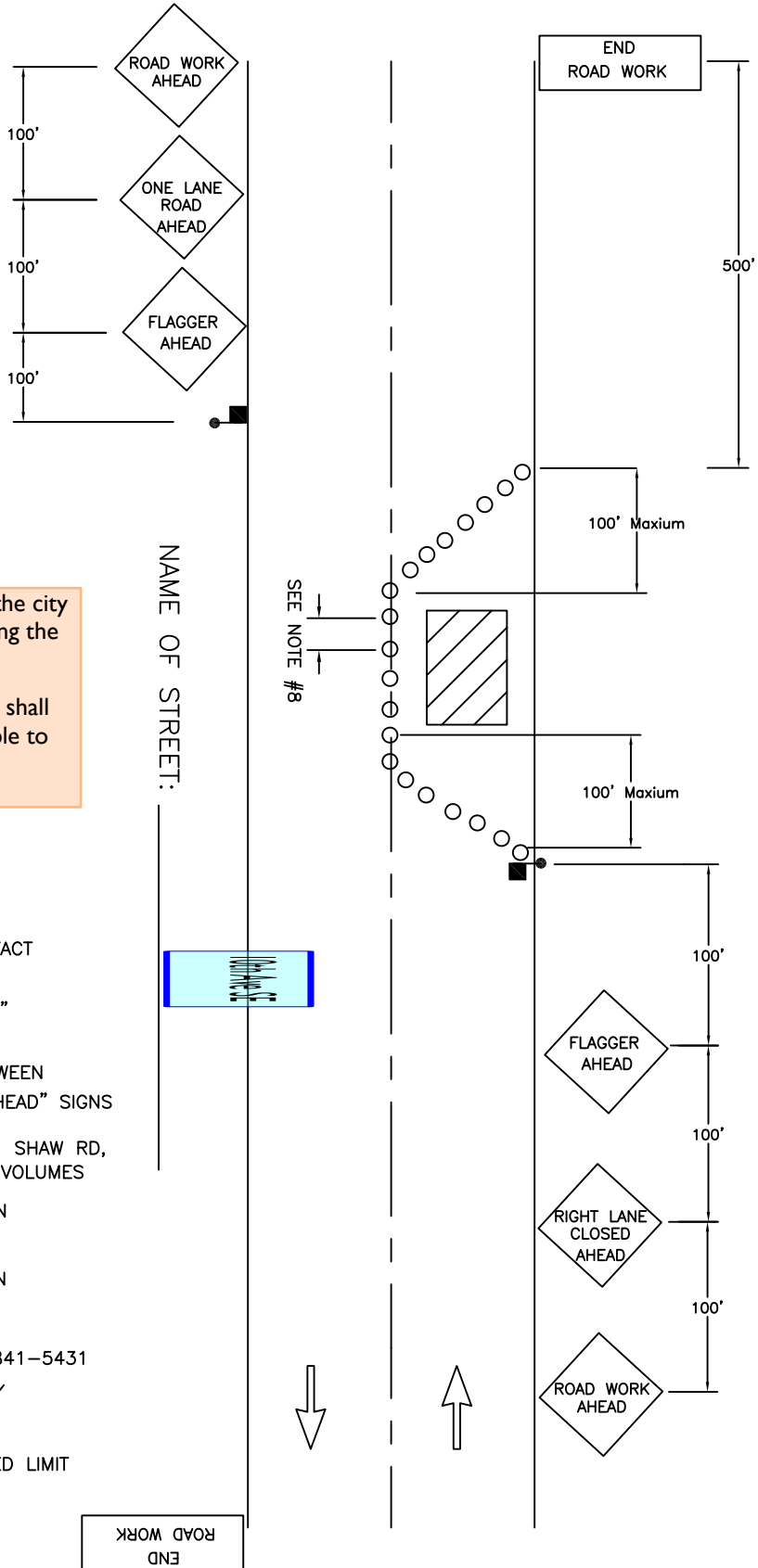
- 1 FOR TWO-WAY TRAFFIC WORK ZONES
- 2 FLAGGERS SHALL REMAIN IN RADIO CONTACT AT ALL TIMES
- 3 TRAFFIC CONTROL DEVICES SHALL BE 28" RETROREFLECTIVE CONES
- 4 USE "BE PREPARED TO STOP" SIGN BETWEEN "FLAGGER AHEAD" AND "LANE CLOSED AHEAD" SIGNS ON HIGH VOLUME ROADS, SUCH AS: 43RD AVE SE, 9TH ST SW, 5TH ST SW, SHAW RD, AND OTHER STREETS WITH COMPARABLE VOLUMES
- 5 SIGN SPACING SHALL BE 350 FEET WHEN SPEED LIMIT IS GREATER THAN 30 MPH
- 6 SIGN SPACING SHALL BE 100 FEET WHEN SPEED LIMIT IS 30 MPH OR LESS
- 7 CALL COMM CENTER DAY OF CLOSURE 841-5431
  - 7.1 CLOSURE FOR WEEKDAYS ONLY
  - 7.2 TIMES: 9:00 AM TO 3:00 PM
- 8 DISTANCE BETWEEN CONES EQUALS SPEED LIMIT IN UNITS OF FEET

**CITY OF PUYALLUP**  
**TRAFFIC ENGINEERING**  
DIVISION

**LANE CLOSURE ON TWO-LANE ROAD USING FLAGGERS**

DRAWN J. HUNTER	PLOTTING SCALE NTS/ 1=1	DATE APPROVED 04-03	REVISED 09-30-09	TCP STANDARD
FILE NAME I:\DRAWINGS\PUBLIC WORKS\TRAFFIC\TCP	CHECKED BY M. FORD	REVISED BY S. TANDLE	<b>NO. 7</b>	