

TEMPORARY TRAFFIC CONTROL PLAN

PRFUP20220486

Flagger's shall remain in radio contact at all times

When shifting traffic into a turn lane use of double cones is required. Device spacing 1/2 distance for opposing traffic

For approved Traffic Control Plans that necessitate the use of police officer assistance, Puyallup Police officers will be utilized. Contact Tamara Ferrin at 253-841-5436 or email at: TAME@ci.puyallup.wa.us

Distance between cones equals speed limit in unit feet
 Taper length equals width of offset times speed squared divided by 60
 Sign spacing shall be 100 feet when speed limits is 30 MPH or less
 Sign spacing shall be 350 feet when speed limit is greater than 30 MPH
 Distance between signs is mandatory unless field conditions determine otherwise

The applicant is responsible to notify the city of a job start 48 hours in advance using the CityView portal.

The permit and traffic control plans shall be posted at the job site and available to inspectors at all times.

Night Work Requirement:
 Applicant must provide 48hr. notification to residents within 300 feet of the work area either via door hanger, message board or signs posted visibly along the right-of-way

Night work required. Closure allowed Sunday night - Thursday night 9p.m. - 5a.m. only.
 Prior to scheduling work coordinate with the city by calling the Engineering Inspection Message Line: Phone: 253-435-3650 a minimum of 48 hours advance notice is required for coordination/scheduling purposes

THE TRAFFIC ENGINEER WOULD LIKE THE WORK TO START AT OR ABOUT 9PM

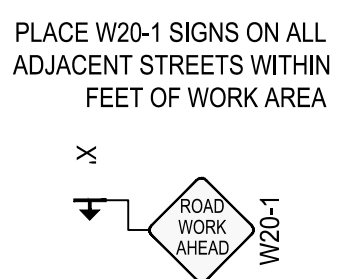
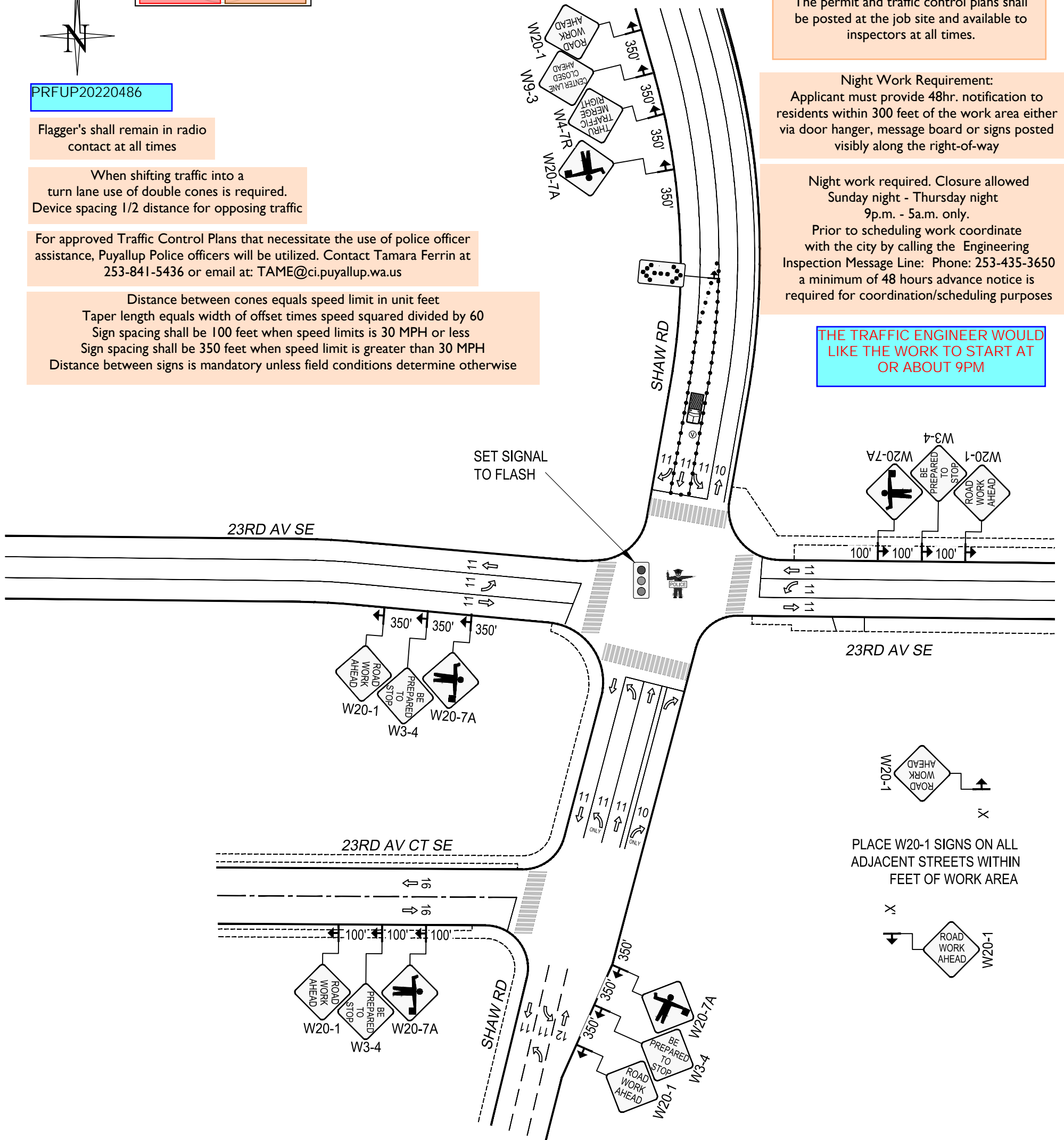

- Notes:
- All signs and spacing to conform to the MUTCD and City of Puyallup standards.
 - All sidewalks, driveways, exits and egresses shall be completely clear unless otherwise indicated.
 - Channelizing devices are 28" traffic cones. Use traffic drums (barrels) with steady burning Type C lights on all State State Routes and Hwys.
 - Sign size can be a minimum of 36" x 36" and shall not obstruct pedestrian access.
 - Crew is required to leave a minimum of 11' for traveling lane width.
 - Alert affected residents and businesses.
 - Work to take place between 9 a.m. and 4 p.m. unless otherwise specified. All work for arterials and major roadways will be from 9 a.m. to 3 p.m.
 - Work area will be approx. 90' NCLof 23rd Av SE & 4' WCL of Shaw Av E.

$$L = \frac{W \cdot S^2}{60}$$

SIGN SPACING	
MPH	"X"
60/65	1000'
45/55	500'
35/40	350'
25/30	100'

CHANNELIZATION DEVICE SPACING

DISTANCE BETWEEN CONES EQUALS SPEED LIMIT IN UNITS OF FEET

LEGEND	
	28" TRAFFIC CONE
	VALVE LOCATION
	TRAFFIC FLOW
	UNIFORMED POLICE OFFICER
	FLAGGER
	WORK VEHICLE/ FLASHING LIGHTS
	SIGN LOCATION
	RIGHT OF WAY ROW
	CHEVRON ARROW BOARD

<p>PUGET SOUND ENERGY</p>	<p>Designer: Stephen R Gadke 425-424-6431 stephen.gadke@pse.com</p>	<p>Puget Sound Energy Traffic Control Supervisor: Stephen R Gadke Card No. 012922 Exp. 7/31/2025 stephen.gadke@pse.com (425) 424-6431 <i>Stephen R Gadke</i></p>	<p>03/07/2022</p>	<p>REV 0</p>
	<p>Project Address: 23rd Av SE & Shaw Av E Puyallup, WA</p>	<p>Job # 887037403</p>		
			<p>Page 1 OF 1</p>	