

CONSTRUCTION NOTES

- CALL UTILITY LOCATE AT 811 72 HOURS PRIOR TO TRENCHING OR DIGGING.
- THE EXISTENCE AND LOCATION OF ANY UNDER GROUND UTILITY PIPES OR DIGGING. STRUCTURE SHOWN ON THESE PLANS WERE OBTAINED BY FIELD INSPECTION AND A SEARCH OF THE AVAILABLE CITY OR COUNTY RECORDS. SINCE THE ACTUAL LOCATION AND NATURE OF THE UNDER GROUND FACILITIES MAY BE SOMEWHAT DIFFERENT FROM THE SHOWN. THE CONTRACTOR IS REQUIRED TO VERIFY PRIOR TO EXCAVATION.
- FOR UNDERGROUND ACTIVITY: TEST AND VENTILATE MANHOLE/UTILITY VAULT PRIOR TO ENTRY. PLACE WARNING DEVICES AND WORK AREA PROTECTION AS REQUIRED, AND USE EYE AND HEAD SAFETY PROTECTION PER FEDERAL WAY, STATE, AND LOCAL REGULATIONS.
- ALL EXCAVATION, TRENCHING, AND SHORING IS TO ADHERE TO THE CODE OF FEDERAL WAY REGULATIONS (CFR) 1926.650 SUBPART P.
 - PROVIDED ALL PITS WITH 1' X 1' SLOPE AT ONE END OF EXCAVATION FOR TECHNICIAN INGRESS/EGRESS.
 - EXCAVATED SPOILS ARE TO BE NO LESS THAN 24" FROM EDGE OF PIT OR TRENCH.
 - BARRICADE ALL OPEN PITS AND TRENCHING FOR PUBLIC SAFETY. ALL BARRICADE MUST BE EQUIPPED WITH FLASHING LIGHTS FOR NIGHT VISIBILITY.
 - FOR PITS GREATER THAN 4' IN DEPTH, USE APPROPRIATE SHORING FOR WALL STABILITY
- TRENCH COVER IS TO BE 9" MINIMUM AND FREE OF ROCKS, DEBRIS, AND CLODS. THE TRENCH IS TO BE A MINIMUM OF 9" COVER IN DEVELOPED AREAS AND A MINIMUM OF 48" OF COVER IN UNDEVELOPED AREAS (ANY VARIANCE FROM THESE STANDARDS WILL BE SPECIFIED ON THE PLANS)
- ALL ASPHALT/CONCRETE AND LANDSCAPING REMOVED, DISTURBED, OR DAMAGED AS A RESULT OF CONSTRUCTION SHALL BE RESTORED TO ORIGINAL CONDITION OR BETTER.
- NORMAL / GUIDED-BORING METHOD RECOMMENDED WHEN BORING.
- ADHERE TO AIRTIGHT GUIDELINES UNLESS OTHERWISE NOTED.
- BOND BURIED/AERIAL FACILITIES AS REQUIRED BY JURISDICTIONAL AGENCY(S).
- AERIAL FACILITIES ARE TO BE TESTED PRIOR TO BEGINNING WORK PER STATE AND LOCAL REGULATIONS.
- ALL WORK AREA PROTECTION FOR TRAFFIC CONTROL IS TO BE WITH APPROVED WARNING DEVICES AND PLACED PER STATE DEPARTMENT OF TRANSPORTATION AND/OR PUBLIC WORKS ENGINEERING DEPARTMENT STANDARDS AND SPECIFICATIONS. IF REQUIRED, A TRAFFIC CONTROL PLAN SHALL BE SUBMITTED TO THE REQUESTING PERMITTING AGENCY. PRIOR TO BEGINNING WORK, PERMITTING AGENCIES MUST BE NOTIFIED 48 HOURS IN ADVANCE OF CONSTRUCTION ACTIVITIES.
- EXISTING PEDESTRIAN CROSSWALKS AND WALKING AREAS SHALL BE MAINTAINED AT ALL TIMES. AS NECESSARY, TEMPORARY PEDESTRIAN CROSSWALKS AND WALKING AREAS SHALL BE PROVIDED AND MAINTAINED PER STATE DEPARTMENT OF TRANSPORTATION AND/OR PUBLIC WORKS ENGINEERING DEPARTMENT STANDARDS AND SPECIFICATIONS.
- THE FOLLOWING FOOTAGES ARE ESTIMATES. FOOTAGES TO BE VERIFIED PRIOR TO CONSTRUCTIONS.

VICINITY MAP

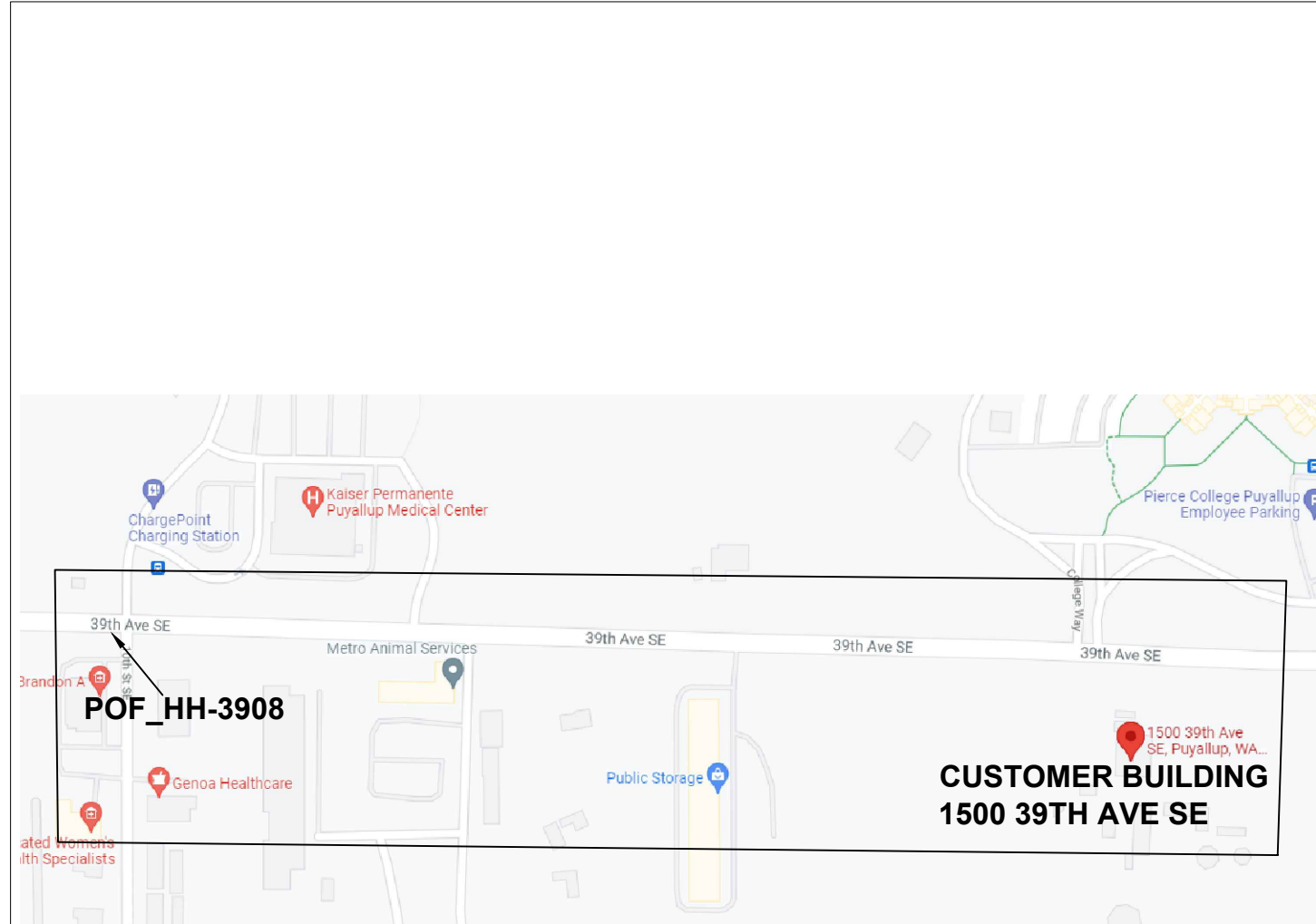

PERMITS

	YES	NO
DESIGNED SERVICES:	<input type="checkbox"/>	<input type="checkbox"/>
HELD ORDERS:	<input type="checkbox"/>	<input type="checkbox"/>
ROW REQUIRED:	<input type="checkbox"/>	<input type="checkbox"/>
CITY:	<input type="checkbox"/>	<input type="checkbox"/>
COUNTY:	<input type="checkbox"/>	<input type="checkbox"/>
STATE:	<input type="checkbox"/>	<input type="checkbox"/>
RAIL ROAD:	<input type="checkbox"/>	<input type="checkbox"/>
LOOP QUAL:	<input type="checkbox"/>	<input type="checkbox"/>
PREMIS FORM:	<input type="checkbox"/>	<input type="checkbox"/>
ADDITIONAL PERMIT INFO:		
CONFORMANCE TEST:		
SEE NDS		
LCDN NAME: NESBITT, LOUISE		
LCDN NUMBER: 22-527-61659		
FIBER ENGINEER: CARLA DESPRES		
FIBER ENGINEER CONTACT: 253-229-2155		
FIELD ENGINEER:		
FIELD ENGINEER CONTACT:		
CUSTOMER NAME: TIME WARNER COMMUNICATIONS		
ADDRESS: 1500 39TH AVE SE SEATTLE, WA 98374.		
TOTAL PLUF FIBER PLACEMENT: 0'		
TOTAL PLAF FIBER PLACEMENT: 0'		
TOTAL PLAC FIBER PLACEMENT: 0'		
TOTAL INBF FIBER PLACEMENT: 0'		
TOTAL BORE: 0'		
TOTAL TRENCH: 0'		

NARRATIVE: THIS PROJECT WILL PROVIDE CDFS SERVICE TO 1500 39TH AVE SE. 24 FIBER FROM POF_HH-3908 TO CUSTOMER MPOP IN EXISTING CONDUIT AND AERIAL ROUTE PASSING THROUGH POLES.

City of Puyallup
Development & Permitting Services
ISSUED PERMIT

Building	Planning
Engineering	Public Works
Fire	Traffic

	CUSTOMER INFORMATION NAME: TIME WARNER COMMUNICATIONS ADDRESS: 1500 39TH AVE SE CITY, STATE: PUYALLUP, WA ZIP CODE: 98374 CLLI: PYLPWA01	ENGINEERING CONTACT NAME: CARLA DESPRES PHONE: 253-229-2155 	CONTRACT ENGINEER NAME: JOSHUA RICHEY PHONE: 662-620-6634 CLIENT INC			EXCEPT AS MAY BE OTHERWISE PROVIDED BY CONTRACT, THESE DRAWINGS AND SPECIFICATIONS SHALL REMAIN THE PROPERTY OF CENTURY LINK BEING ISSUED IN STRICT CONFIDENCE
	SECTION: 10 TOWNSHIP: 19N RANGE: 4E	SCALE: 1"=100' JOB: A.2908069 DATE: 02/17/2022 SH: 01 OF 05	REVISION: 1			



LEGEND SHEET

SYMBOLOLOGY

- BACK OF CURB
- EDGE OF PAVEMENT
- CENTERLINES
- MONUMENT LINE
- DRIVEWAY
- SIDEWALK
- PROPERTY LINE
- RIGHT OF WAY
- PUE
- NON-VEHICLE-ACCESS EASEMENT
- MATCHLINE
- RAILROAD
- CATV LINE
- ELECTRIC
- OVERHEAD ELECTRIC
- OVERHEAD T & E
- GAS
- IRRIGATION
- SEWER
- SITE TRIANGLE
- STORM DRAIN
- TELEPHONE
- JOINT TRENCH TELCO/ELEC
- AERIAL UTILITY (FIBER OPTIC)
- BURIED UTILITY (FIBER OPTIC)
- ABN TELCO
- WATER
- FENCE
- WALL
- CITY LIMITS
- COUNTY LINE
- TRAFFIC SIGNAL
- STREET LIGHT
- BORE
- ASPHALT CUT & RESTORE
- TRENCH

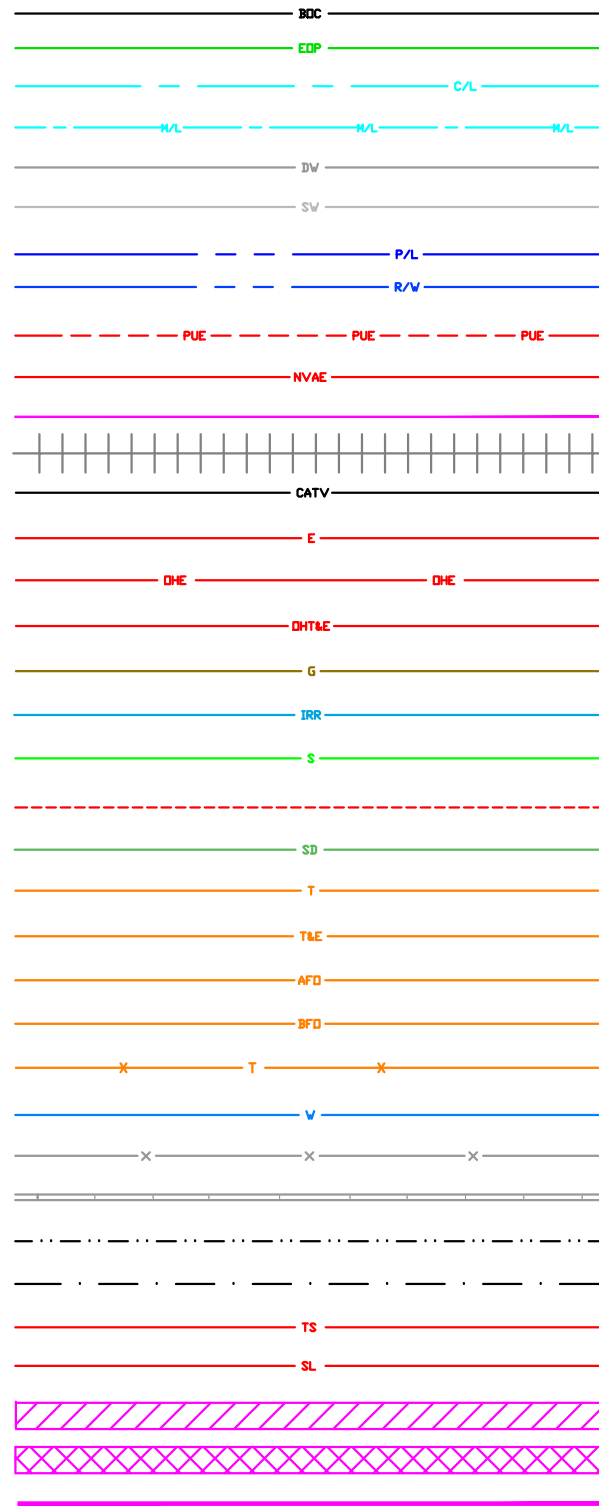

- BRASS CAP
- CENTERLINE TICK
- MAILBOX
- STREET SIGN
- TREE
- BUSH
- CACTUS
- POWER P
- TELEPHONE P
- CATV ANCHOR
- POWER / TELEPHONE ANCHOR
- TRAFFIC LIGHT P
- TRAFFIC SIGNAL POST
- TRAFFIC SIGNAL J-BOX
- JOINT P
- STREET LIGHT
- ELECTRIC SWITCHGEAR
- JUNCTION BOX
- ELECTRIC VAULT
- GROUND TRANSFORMER
- AERIAL TRANSFORMER
- ELECTRIC HANDHOLE
- ELECTRIC MANHOLE
- POWER PED EXISTING
- POWER PED NEW
- WATER METER
- WATER VALVE
- FIRE HYDRANT
- STORM DRAIN INTAKE
- CULVERT
- SEWER MANHOLE
- STORM DRAIN MANHOLE
- RWCD IRRIGATION PIPE
- IRRIGATION MANHOLE
- IRRIGATION VALVE
- CATV HANDHOLE
- CATV VAULT
- CATV PEDESTAL
- GAS VALVE
- GAS VAULT
- GAS METER
- TEL PEDESTAL EXISTING
- TEL PEDESTAL NEW
- TEL MANHOLE EXISTING
- TEL MANHOLE NEW
- TELCO HANDHOLE EXISTING
- TELCO HANDHOLE NEW
- 4'x4' BOREPIT
- SAI EXISTING
- SAI NEW
- RT EXISTING
- RT NEW
- TELCO REPEATER NEW
- TELCO REPEATER EXISTING
- COOLPED NEW
- COOLPED EXISTING

- TRENCH FOOTAGE
- ASPHALT CUT FOOTAGE
- BORE FOOTAGE
- SLACK LOOP FOOTAGE

ALL PROPOSED EQUIPMENT WILL BE BOLD

City of Puyallup
Development & Permitting Services
ISSUED PERMIT

Building	Planning
Engineering	Public Works
Fire	Traffic



CUSTOMER INFORMATION
 NAME: TIME WARNER COMMUNICATIONS
 ADDRESS: 1500 39TH AVE SE
 CITY, STATE: PUYALLUP, WA
 ZIP CODE: 98374
 CLLI: PYLPWA01

ENGINEERING CONTACT
 NAME: CARLA DESPRES
 PHONE: 253-229-2155
 CenturyLink

CONTRACT ENGINEER
 NAME: JOSHUA RICHEY
 PHONE: 662-620-6634
 CYIENT INC



CenturyLink
 SECTION: 10
 TOWNSHIP: 19N
 RANGE: 4E

EXCEPT AS MAY BE OTHERWISE PROVIDED BY CONTRACT, THESE DRAWINGS AND SPECIFICATIONS SHALL REMAIN THE PROPERTY OF CENTURY LINK BEING ISSUED IN STRICT CONFIDENCE

SCALE: 1"=100'
 REVISION: 1
 JOB: A.2908069 DATE: 02/17/2022 SH: 02 OF 05

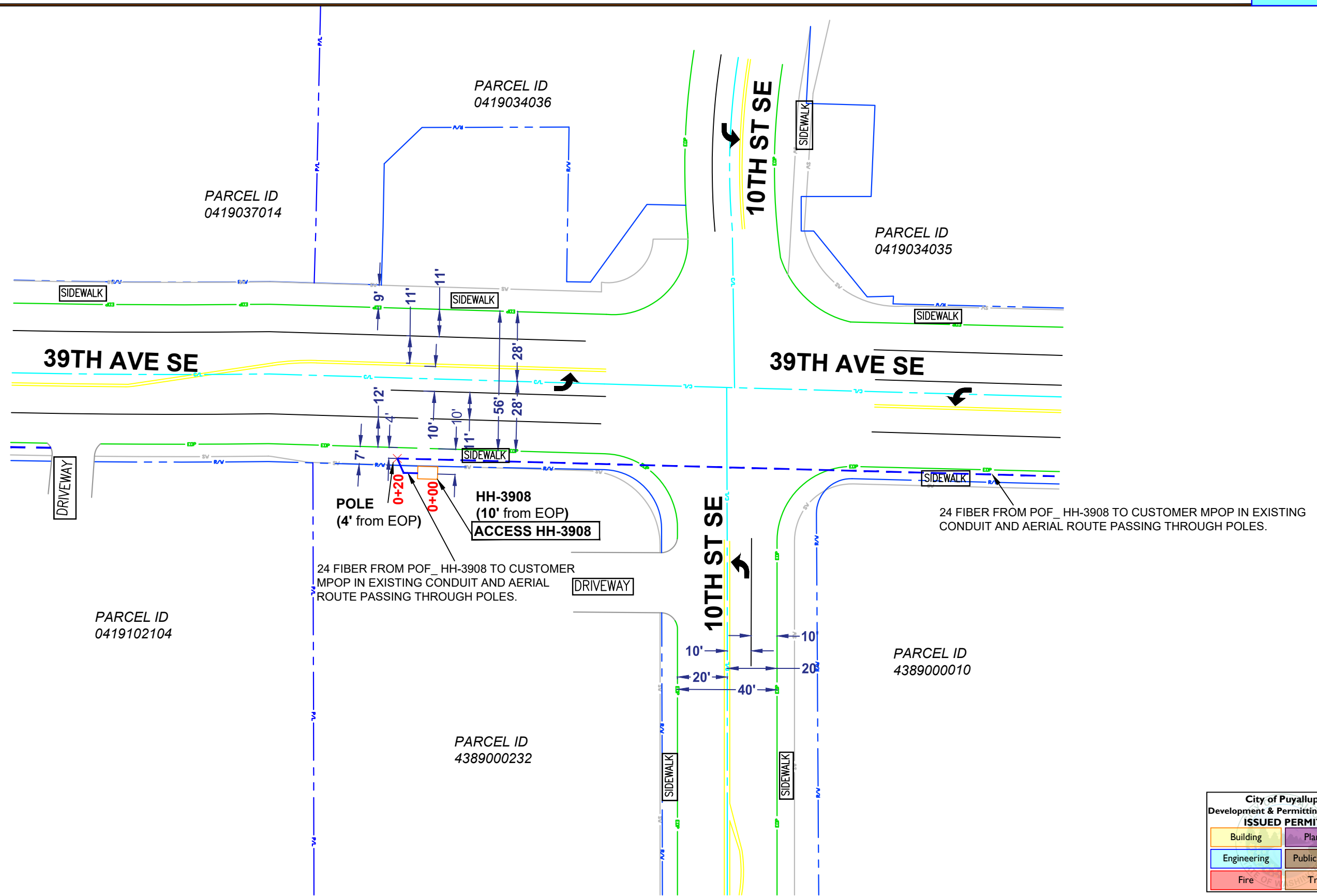

City of Puyallup
Development & Permitting Services
ISSUED PERMIT

Building	Planning
Engineering	Public Works
Fire	Traffic

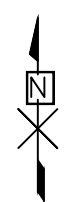

CUSTOMER INFORMATION
 NAME: TIME WARNER COMMUNICATIONS
 ADDRESS: 1500 39TH AVE SE
 CITY, STATE: PUYALLUP, WA
 ZIP CODE: 98374
 CLLI: PYLPWA01

ENGINEERING CONTACT
 NAME: CARLA DESPRES
 PHONE: 253-229-2155
 **CenturyLink**

CONTRACT ENGINEER
 NAME: JOSHUA RICHEY
 PHONE: 662-620-6634
 CYIENT INC



 **CenturyLink**
 SECTION: 10
 TOWNSHIP: 19N
 RANGE: 4E

EXCEPT AS MAY BE OTHERWISE PROVIDED BY CONTRACT, THESE DRAWINGS AND SPECIFICATIONS SHALL REMAIN THE PROPERTY OF CENTURY LINK BEING ISSUED IN STRICT CONFIDENCE

SCALE: 1"=100'
 REVISION: 1
 JOB: A.2908069 DATE: 02/17/2022 SH: 03 OF 05

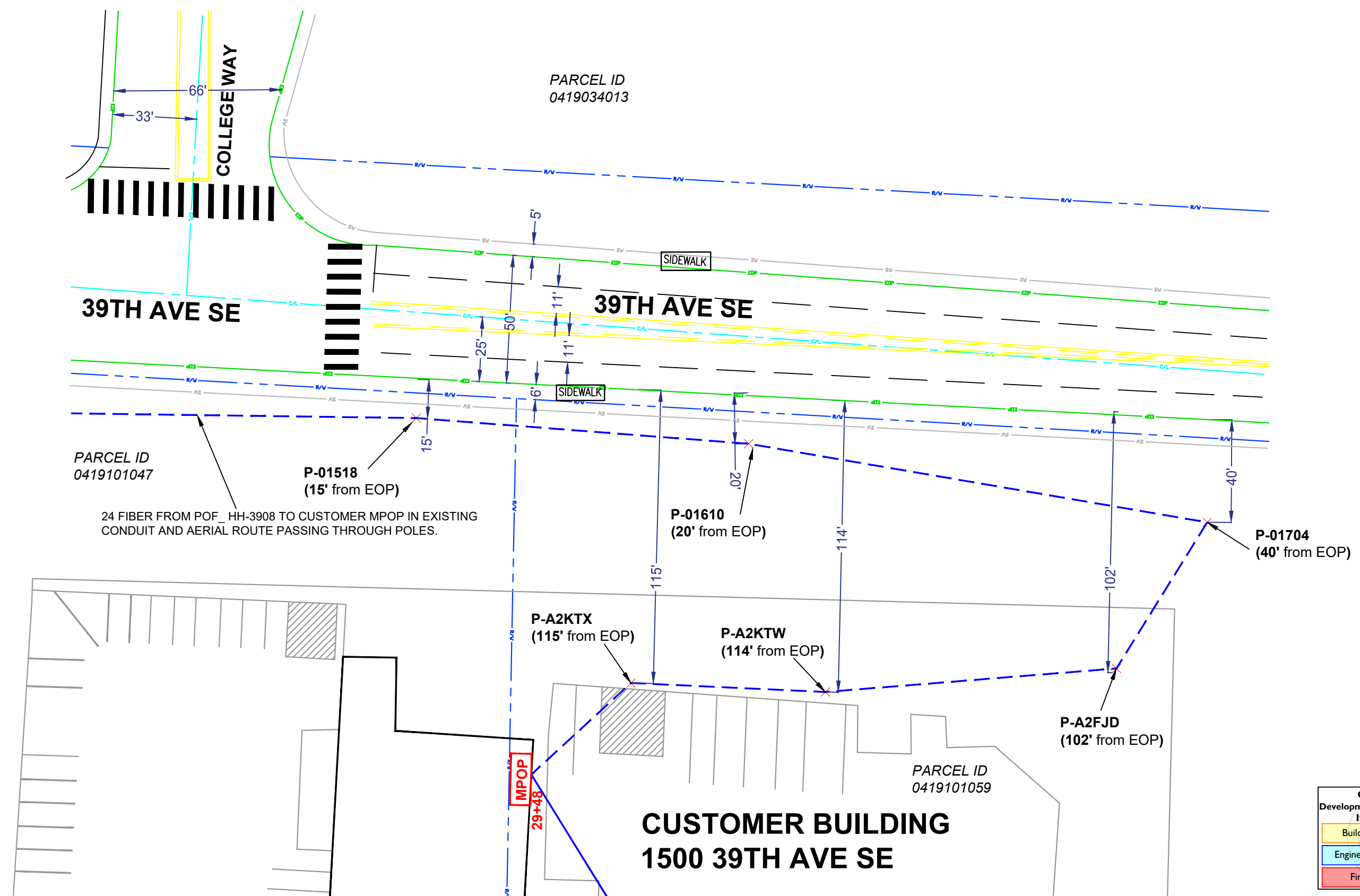

City of Puyallup
Development & Permitting Services
ISSUED PERMIT

Building	Planning
Engineering	Public Works
Fire	Traffic

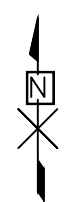

CUSTOMER INFORMATION
 NAME: TIME WARNER COMMUNICATIONS
 ADDRESS: 1500 39TH AVE SE
 CITY, STATE: PUYALLUP, WA
 ZIP CODE: 98374
 CLI: PYLPWA01

ENGINEERING CONTACT
 NAME: CARLA DESPRES
 PHONE: 253-229-2155

CONTRACT ENGINEER
 NAME: JOSHUA RICHEY
 PHONE: 662-620-6634

CYIENT INC



SECTION: 10
 TOWNSHIP: 19N
 RANGE: 4E

EXCEPT AS MAY BE OTHERWISE PROVIDED BY CONTRACT, THESE DRAWINGS AND SPECIFICATIONS SHALL REMAIN THE PROPERTY OF CENTURY LINK BEING ISSUED IN STRICT CONFIDENCE.

SCALE: 1"=100'
 REVISION: 1
 JOB: A.2908069 DATE: 02/17/2022 SH: 04 OF 05

24 FIBER FROM POF_ HH-3908 TO CUSTOMER MPOP IN EXISTING CONDUIT AND AERIAL ROUTE PASSING THROUGH POLES.

PARCEL ID
0419101047





PARCEL ID
0419101059

**CUSTOMER BUILDING
1500 39TH AVE SE**

**32+94
MPOP**

City of Puyallup
Development & Permitting Services
ISSUED PERMIT

Building	Planning
Engineering	Public Works
Fire	Traffic

	CUSTOMER INFORMATION NAME: TIME WARNER COMMUNICATIONS ADDRESS: 1500 39TH AVE SE CITY, STATE: PUYALLUP, WA ZIP CODE: 98374 CLLI: PYLPWA01	ENGINEERING CONTACT NAME: CARLA DESPRES PHONE: 253-229-2155  CenturyLink	CONTRACT ENGINEER NAME: JOSHUA RICHEY PHONE: 662-620-6634 CYIENT INC		 CenturyLink SECTION: 10 TOWNSHIP: 19N RANGE: 4E	EXCEPT AS MAY BE OTHERWISE PROVIDED BY CONTRACT, THESE DRAWINGS AND SPECIFICATIONS SHALL REMAIN THE PROPERTY OF CENTURY LINK BEING ISSUED IN STRICT CONFIDENCE.	
	SCALE: 1"=100' JOB: A.2908069 DATE: 02/17/2022 SH: 05 OF 05		REVISION: 1				