

33 MIL 3-5/8" STUDS @ 16" O.C.
 W/ SOUND ISO CLIPS @ 24" O.C.
 5/8" FIREBLOC TYPE X GWB
 APPLIED PARALLEL TO HAT CHANNEL W/ 1" TYPE S SCREWS @ 12" O.C. & 8" FROM TOP AND BOTTOM
 5/8" FIREBLOC TYPE X GWB
 APPLIED AT RIGHT ANGLE OF STUDS W/ 1-5/8" TYPE S SCREWS @ 16" O.C.

6" HIGH RUBBER COVING

CONTINUOUS SILL PLATE
 FASTENED W/ CONCRETE
 NAILS OR COMPARABLE

SOUND BARRIER PARTITION -
 ASSY GA FILE NO. WD 1006

FIRST FLR
 0'-0"

TYPICAL PARTITION

EXTEND ENTIRE ASSEMBLY UP
 TO CEILING STRUCTURE

EXISTING DEMISING WALL

APPLY 5/8" TYPE X GWB TO FACE OF
 EXISTING DEMISING WALL IF NOT
 ALREADY EXISTING

TYPICAL INTERIOR PARTITION:
 3 - 5/8" STUDS AT 16" OC W/ FINISH
 PER PLAN

6" HIGH RUBBER
 COVING AT WALLS
 IN KITCHEN,
 4" OR HIGHER IN BATHROOM
 AND RETAIL AREA

CONTINUOUS SILL
 PLATE FASTENED W/
 CONCRETE NAILS OR
 COMPARABLE TYP.

FIRST FLR
 0'-0"

EQUIPMENT LIST

#	ITEM NAME	QTY	MAKE	MODEL	NOTES
1	RANGES	1	AMERICAN RANGE	ARB-NGST1B	NATURAL GAS
2	STOCK BURNER (2)	1	AMERICAN RANGE	ARBSP16-N3	NATURAL GAS
3	DEEP FRYER	2	VULCAN	1VEG35M	NATURAL GAS
4	TANDOORI OVEN	1	FILBI	PTL 164	
5	DISHWASHER	1	PER CLIENT		LOW-TEMP
6	DRAIN RACK	1	PER CLIENT		
7	3-COMP SINK	1	PER CLIENT		ENSURE COMPARTMENT SIZE CAN CONTAIN LARGEST PIECE OF EQUIPMENT TO BE WASHED
8	MOP SINK	1	PER CLIENT		BACKFLOW ASSEMBLY REQUIRED
9	REACH-IN FREEZER	1	NEED		
10	FLOOR SINK	1			UNDER 3-COMP SINK
11	GREASE TRAP	1	EXISTING	EXISTING	1000 GAL., SHARED WITH NEIGHBORING BUSINESS
12	HANDWASH SINK	1	PER CLIENT		MIN 12" HEIGHT SPLASHGUARDS BOTH SIDES
13	PREP SINK W/ DRAINBOARD	1			

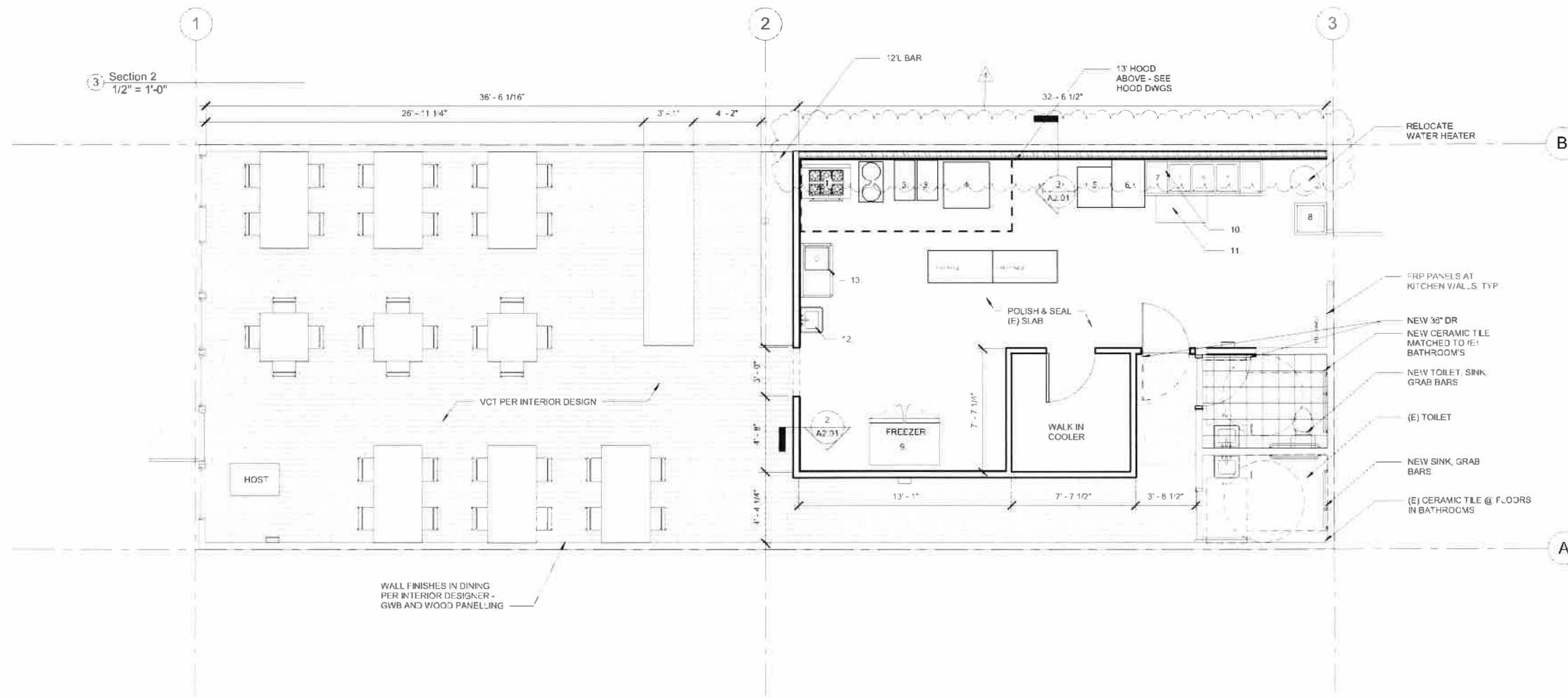

1 FIRST FLOOR PLAN
 1/4" = 1'-0"

WEDDERMANN
 ARCHITECTURE
 JENNIFER WEDDERMANN, AIA, LEED AP
 2302 A STREET
 TACOMA, WA 98405
 (253)-973-8611
 JENNIFER@WEDDERMANN.COM



PROJECT
 KISAN, LLC
TANDOORI GRILL
 4423 S MERIDIAN, SUITE 715,
 PUYALLUP, WA 98374

REVISIONS

Rev#	Date	Description
4	1/4/22	FIELD REV

INFO

Date Plotted	01/07/20
Sheet No.	21088
Project No.	21088
Client Name	TANDOORI GRILL
Scale	1/4" = 1'-0"

SHEET NAME
 FIRST FLOOR PLAN
PERMIT SET

SHEET NO.
 A2.01