

CLOSURE ALLOWED:
 Monday - Thursday
 9AM - 3PM
 Call communications center at 253-287-4456 on day of closure.

PRFUP20220125

Spotter must be available to assist with pedestrians if needed

The applicant is responsible to notify the city of a job start 48 hours in advance using the CityView portal.

The permit and traffic control plans shall be posted at the job site and available to inspectors at all times.

Distance between cones equals speed limit in unit feet
 Taper length equals width of offset times speed squared divided by 60
 Sign spacing shall be 100 feet when speed limits is 30 MPH or less
 Sign spacing shall be 350 feet when speed limit is greater than 30 MPH
 Distance between signs is mandatory unless field conditions determine otherwise

City of Puyallup
 Development & Permitting Services
ISSUED PERMIT

Building	Planning
Engineering	Public Works
Fire	Traffic

TRAFFIC CONTROL PLAN
 SHORT TERM STATIONARY WORK ZONE
 FOR UNDERGROUND WORK

TERRY CROMWELL
 TRAFFIC CONTROL SUPERVISOR
 TCS#013005
 EXPIRES 10/31/2025
 APPROVED 10/07/2021
 206.793.0637
 TCROMWELL@FIBESOLUTIONS.COM
 TERRY CROMWELL

TYPE OF WORK:
 UNDERGROUND/ WORK
WORK HOURS:
 M-F 7AM-5PM

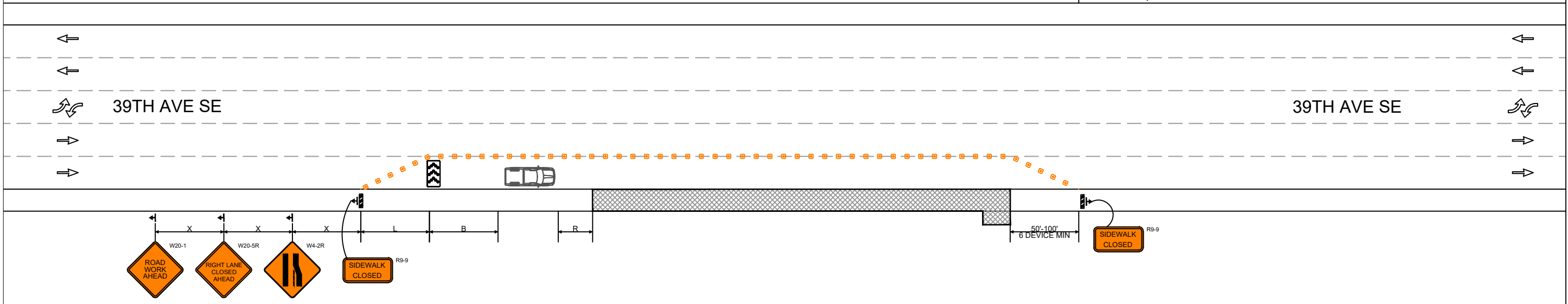
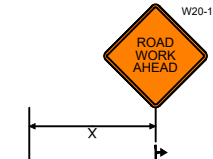

Designed	
Drafted	
Checked	
POLE BYPASS REVISION	
12/08/21	FS-KMK
12/08/21	FS-CRV
12/08/21	FS-KMK
01/18/22	FS-CRV

PERMIT
PH-2 TCP



GENERAL NOTES:

1. ALL WORK TO BE PERFORMED DURING DAYTIME HOURS, UNLESS TRAFFIC VOLUMES OR MUNICIPALITY DICTATE OTHERWISE.
2. ALL SIGNS ARE 48"X48" BLACK ON FLUORESCENT ORANGE UNLESS OTHERWISE NOTED.
3. PEDESTRIANS WILL BE ACCOMMODATED THROUGH THE WORK ZONE AS NEEDED BY A SPOTTER.
4. ALL DRIVEWAY ACCESS SHALL REMAIN OPEN DURING DURATION OF WORK.
5. ALL SIDEWALKS SHALL REMAIN OPEN DURING DURATION OF WORK.
6. TRAFFIC SHALL NOT BE STOPPED IN ANY ONE DIRECTION FOR MORE THAN 10 MINUTES.
7. RESIDENTIAL DRIVEWAY ACCESS SHALL NOT BE BLOCKED DURING CONSTRUCTION.

For approved Traffic Control Plans that necessitate the use of police officer assistance, Puyallup Police officers will be utilized. Contact Tamara Ferrin at 253-841-5436 or email at: TAME@ci.puyallup.wa.us

City of Puyallup
Development & Permitting Services
ISSUED PERMIT

Building	Planning
Engineering	Public Works
Fire	Traffic

Designed	12/08/21	FS-KMK
Drafted	12/08/21	FS-CRV
Checked	12/08/21	FS-KMK
POLE BYPASS REVISION	01/18/22	FS-CRV

PERMIT
PH-2 TCP

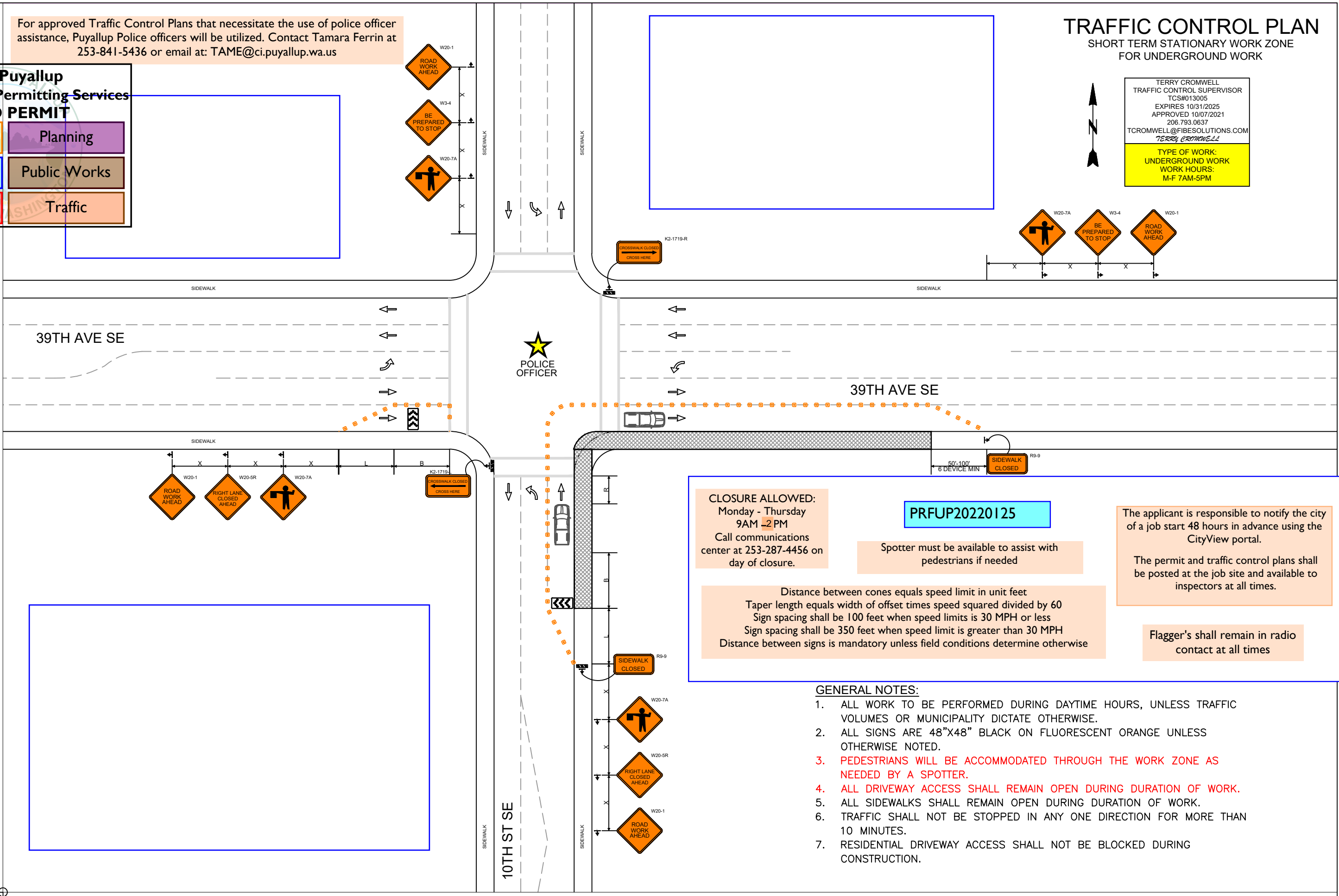

JOB #: 100003
 ENGR: FIBE SOLUTIONS

PROPRIETARY-NOT FOR DISTRIBUTION

ISO-0539048 - CENTERIS DATA CENTER

File name: ISO-0539048_B.dwg
 Date: 12/08/21

Sheet Number: **2 of 7**

CLOSURE ALLOWED:
Monday - Thursday
9AM - 3PM
Call communications center at 253-287-4456 on day of closure.

PRFUP20220125

Spotter must be available to assist with pedestrians if needed

The applicant is responsible to notify the city of a job start 48 hours in advance using the CityView portal.

The permit and traffic control plans shall be posted at the job site and available to inspectors at all times.

Distance between cones equals speed limit in unit feet
Taper length equals width of offset times speed squared divided by 60
Sign spacing shall be 100 feet when speed limits is 30 MPH or less
Sign spacing shall be 350 feet when speed limit is greater than 30 MPH
Distance between signs is mandatory unless field conditions determine otherwise

Designed	
Drafted	
Checked	
POLE BYPASS REVISION	
12/08/21	FS-KMK
12/08/21	FS-CRV
12/08/21	FS-KMK
01/18/22	FS-CRV

PERMIT
PH-2 TCP

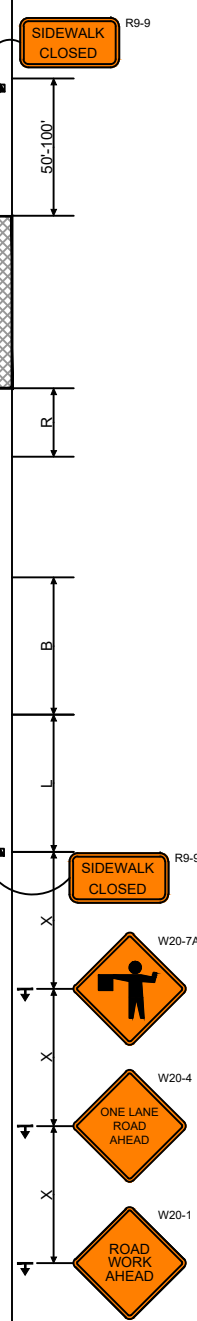
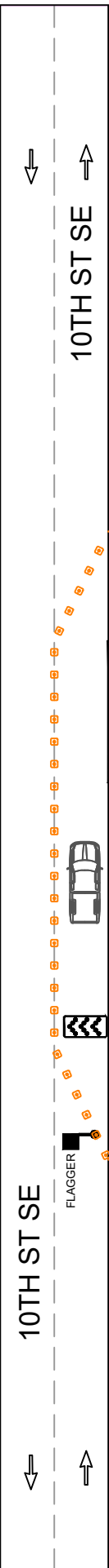
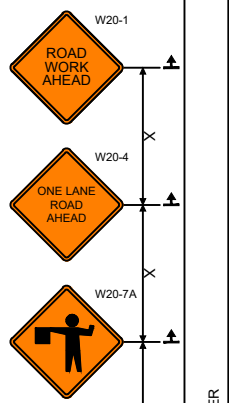
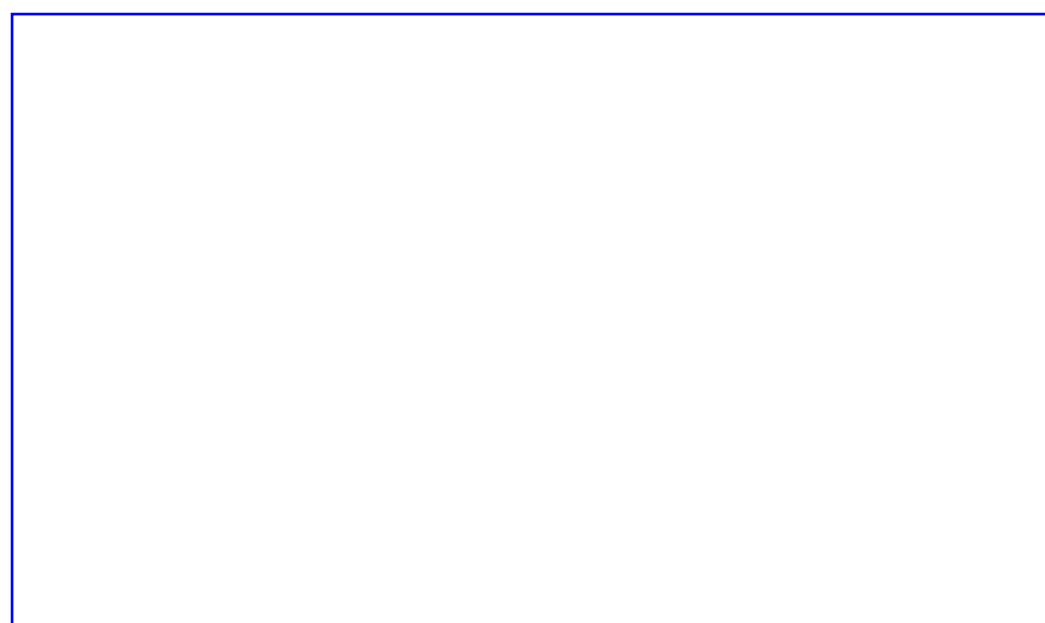

City of Puyallup
Development & Permitting Services
ISSUED PERMIT

Building	Planning
Engineering	Public Works
Fire	Traffic

TRAFFIC CONTROL PLAN

SHORT TERM STATIONARY WORK ZONE FOR UNDERGROUND WORK



TERRY CROMWELL
TRAFFIC CONTROL SUPERVISOR
TCS#013005
EXPIRES 10/31/2025
APPROVED 10/07/2021
206.793.0637
TCROMWELL@FIBESOLUTIONS.COM
TERRY CROMWELL

TYPE OF WORK:
UNDERGROUND WORK
WORK HOURS:
M-F 7AM-5PM



GENERAL NOTES:

1. ALL SIGNS ARE 36"X36" BLACK ON FLUORESCENT ORANGE UNLESS OTHERWISE NOTED.
2. PEDESTRIANS WILL BE ACCOMMODATED THROUGH THE WORK ZONE AS NEEDED BY A SPOTTER.
3. ALL DRIVEWAY ACCESS SHALL REMAIN OPEN DURING DURATION OF WORK.
4. ALL SIDEWALKS SHALL REMAIN OPEN DURING DURATION OF WORK.
5. TRAFFIC SHALL NOT BE STOPPED IN ANY ONE DIRECTION FOR MORE THAN 10 MINUTES.
6. RESIDENTIAL DRIVEWAY ACCESS SHALL NOT BE BLOCKED DURING CONSTRUCTION.

TRAFFIC CONTROL PLAN

SHORT TERM STATIONARY WORK ZONE FOR AERIAL WORK

City of Puyallup
Development & Permitting Services
ISSUED PERMIT

Building	Planning
Engineering	Public Works
Fire	Traffic

TERRY CROMWELL
TRAFFIC CONTROL SUPERVISOR
TCS#013005
EXPIRES 10/31/2025
APPROVED 10/07/2021
206.793.0637
TCROMWELL@FIBESOLUTIONS.COM
TERRY CROMWELL

TYPE OF WORK:
AERIAL WORK
WORK HOURS:
M-F 7AM-5PM



GENERAL NOTES:

1. ALL SIGNS ARE 36"X36" BLACK ON FLUORESCENT ORANGE UNLESS OTHERWISE NOTED.
2. PEDESTRIANS WILL BE ACCOMMODATED THROUGH THE WORK ZONE AS NEEDED BY A SPOTTER.
3. ALL DRIVEWAY ACCESS SHALL REMAIN OPEN DURING DURATION OF WORK.
4. ALL SIDEWALKS SHALL REMAIN OPEN DURING DURATION OF WORK.
5. TRAFFIC SHALL NOT BE STOPPED IN ANY ONE DIRECTION FOR MORE THAN 10 MINUTES.
6. RESIDENTIAL DRIVEWAY ACCESS SHALL NOT BE BLOCKED DURING CONSTRUCTION.

CLOSURE ALLOWED:
Monday - Thursday
9AM - 2 PM
Call communications center at 253-287-4456 on day of closure.

PRFUP20220125

Spotter must be available to assist with pedestrians if needed

The applicant is responsible to notify the city of a job start 48 hours in advance using the CityView portal.

The permit and traffic control plans shall be posted at the job site and available to inspectors at all times.

Flagger's shall remain in radio contact at all times

Distance between cones equals speed limit in unit feet
Taper length equals width of offset times speed squared divided by 60
Sign spacing shall be 100 feet when speed limits is 30 MPH or less
Sign spacing shall be 350 feet when speed limit is greater than 30 MPH
Distance between signs is mandatory unless field conditions determine otherwise

Designed	
Drafted	
Checked	
POLE BYPASS REVISION	
12/08/21	FS-KMK
12/08/21	FS-CRV
12/08/21	FS-KMK
01/18/22	FS-CRV

PERMIT PH-2 TCP

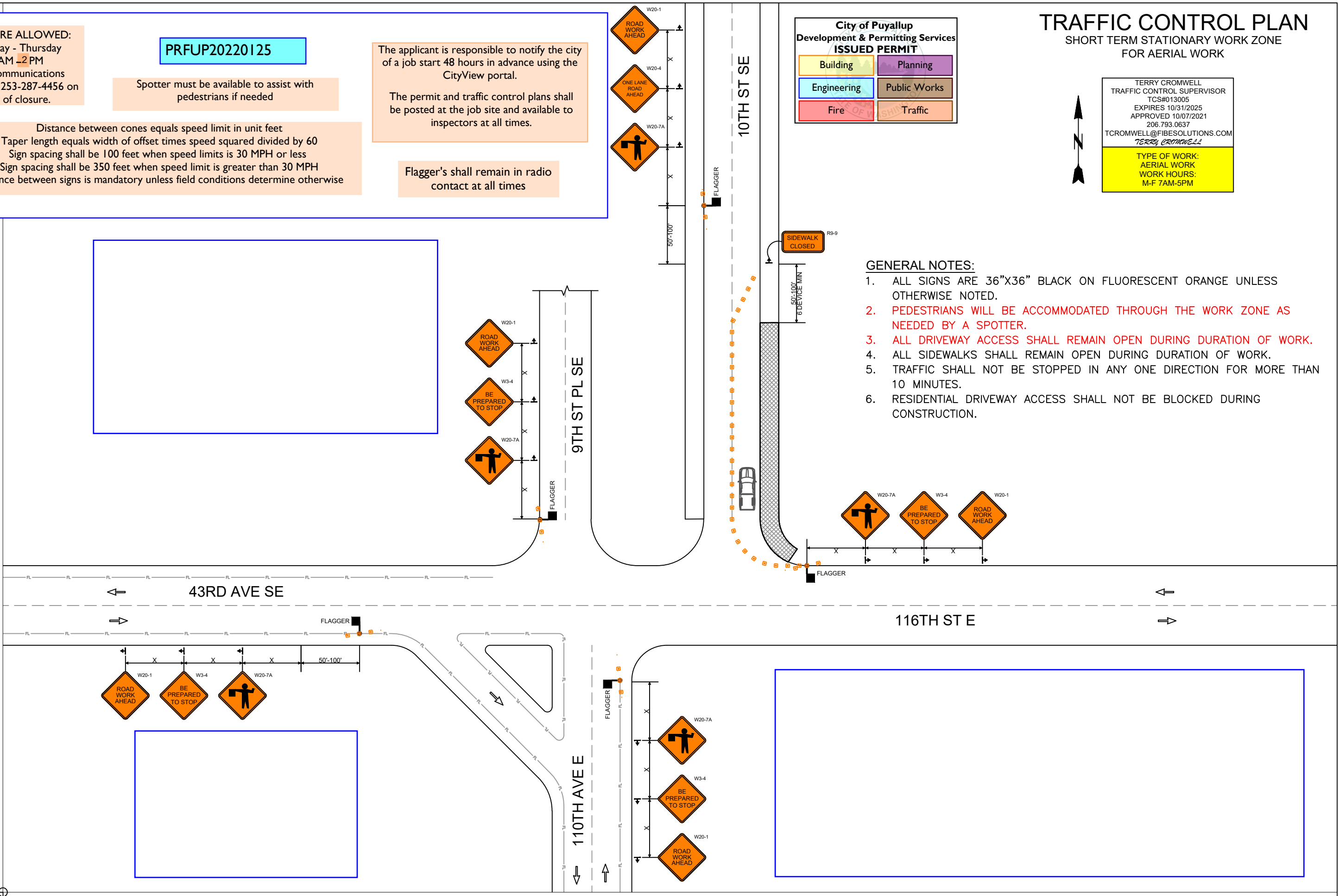

City of Puyallup Development & Permitting Services ISSUED PERMIT	
Building	Planning
Engineering	Public Works
Fire	Traffic

TRAFFIC CONTROL PLAN

SHORT TERM STATIONARY WORK ZONE FOR AERIAL WORK

TERRY CROMWELL
 TRAFFIC CONTROL SUPERVISOR
 TCS#013005
 EXPIRES 10/31/2025
 APPROVED 10/07/2021
 206.793.0637
 TCROMWELL@FIBESOLUTIONS.COM
 TERRY.CROMWELL

TYPE OF WORK:
 AERIAL/UNDERGROUND WORK
WORK HOURS:
 M-F 7pm-7am

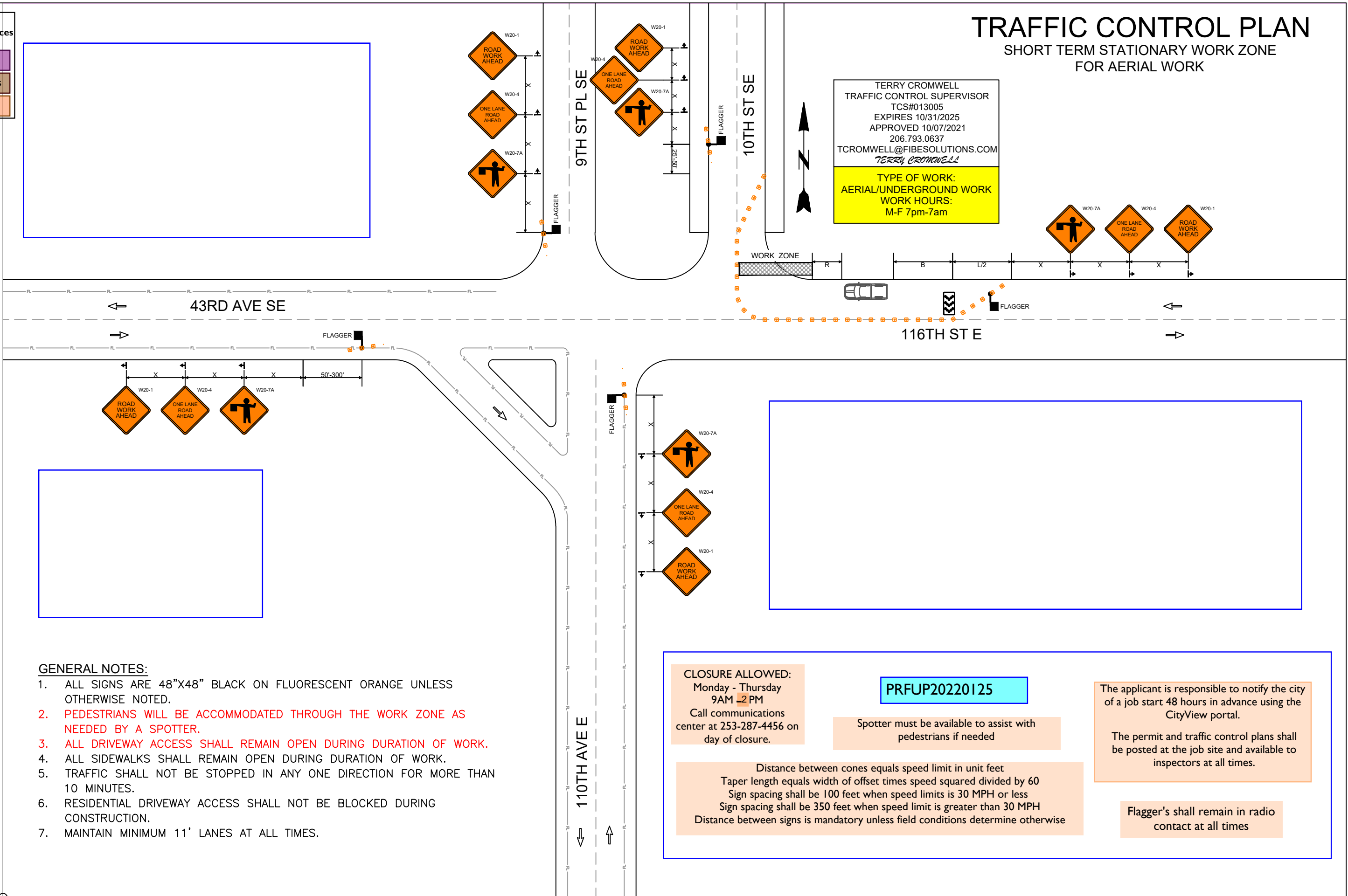

GENERAL NOTES:

1. ALL SIGNS ARE 48"X48" BLACK ON FLUORESCENT ORANGE UNLESS OTHERWISE NOTED.
2. PEDESTRIANS WILL BE ACCOMMODATED THROUGH THE WORK ZONE AS NEEDED BY A SPOTTER.
3. ALL DRIVEWAY ACCESS SHALL REMAIN OPEN DURING DURATION OF WORK.
4. ALL SIDEWALKS SHALL REMAIN OPEN DURING DURATION OF WORK.
5. TRAFFIC SHALL NOT BE STOPPED IN ANY ONE DIRECTION FOR MORE THAN 10 MINUTES.
6. RESIDENTIAL DRIVEWAY ACCESS SHALL NOT BE BLOCKED DURING CONSTRUCTION.
7. MAINTAIN MINIMUM 11' LANES AT ALL TIMES.

CLOSURE ALLOWED:
 Monday - Thursday
 9AM - 2 PM
 Call communications center at 253-287-4456 on day of closure.

PRFUP20220125
 Spotter must be available to assist with pedestrians if needed

The applicant is responsible to notify the city of a job start 48 hours in advance using the CityView portal.
 The permit and traffic control plans shall be posted at the job site and available to inspectors at all times.
 Flaggers shall remain in radio contact at all times

Distance between cones equals speed limit in unit feet
 Taper length equals width of offset times speed squared divided by 60
 Sign spacing shall be 100 feet when speed limits is 30 MPH or less
 Sign spacing shall be 350 feet when speed limit is greater than 30 MPH
 Distance between signs is mandatory unless field conditions determine otherwise

PERMIT PH-2 TCP



JOB #: 100003
 ENGR: FIBE SOLUTIONS

PROPRIETARY-NOT FOR DISTRIBUTION

ISO-0539048 - CENTERIS DATA CENTER

File name: ISO-0539048_B.dwg
 Date: 12/08/21

Sheet Number: **5 of 7**

City of Puyallup Development & Permitting Services ISSUED PERMIT	
Building	Planning
Engineering	Public Works
Fire	Traffic

TRAFFIC CONTROL PLAN

SHORT TERM STATIONARY WORK ZONE FOR AERIAL WORK

TERRY CROMWELL
TRAFFIC CONTROL SUPERVISOR
TCS#013005
EXPIRES 10/31/2025
APPROVED 10/07/2021
206.793.0637
TCROMWELL@FIBESOLUTIONS.COM
TERRY CROMWELL

TYPE OF WORK:
AERIAL/UNDERGROUND WORK
WORK HOURS:
M-F 7pm-7am

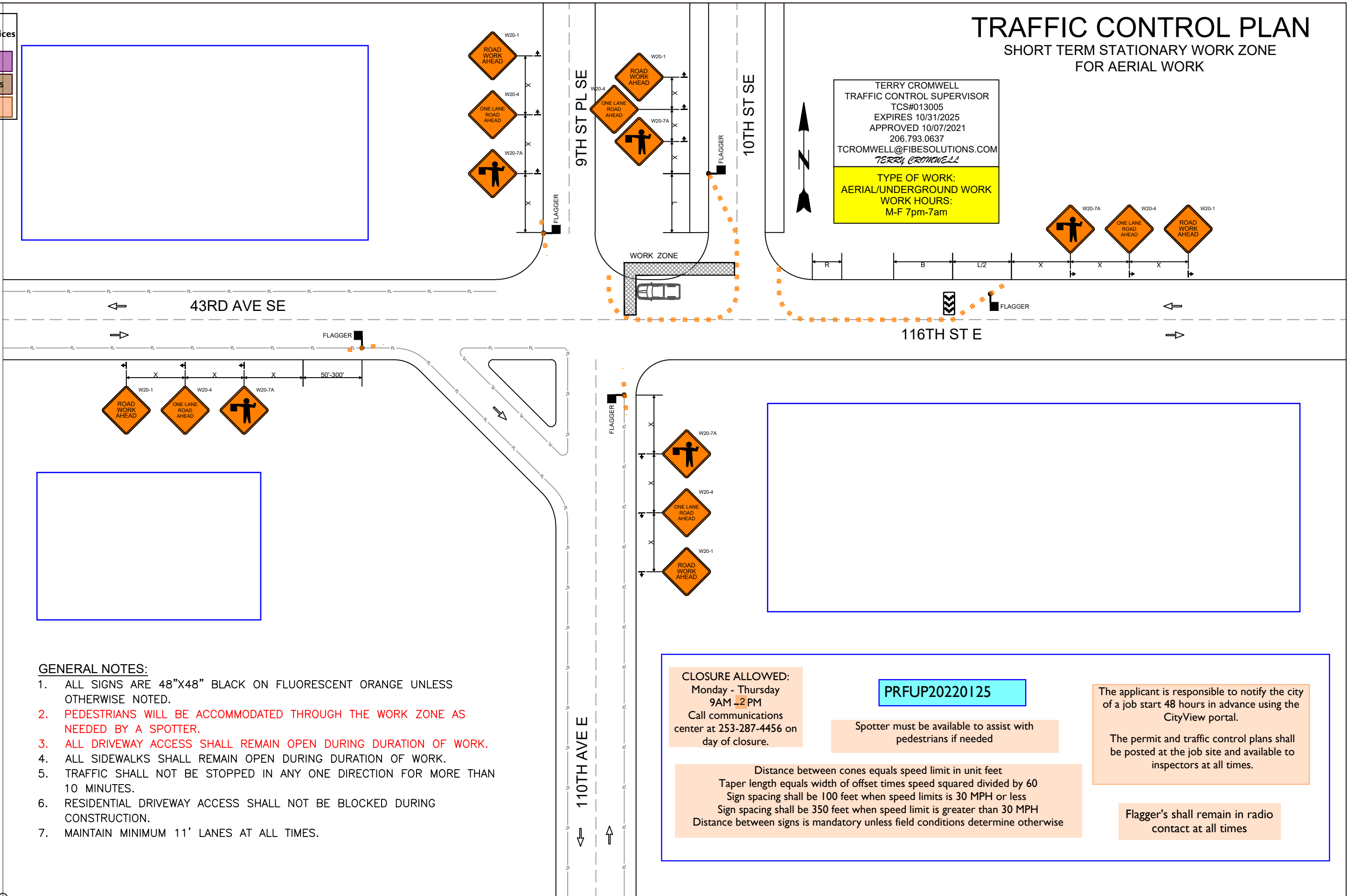

Designed	12/08/21	FS-KMK
Drafted	12/08/21	FS-CRV
Checked	12/08/21	FS-KMK
POLE BYPASS REVISION	01/18/22	FS-CRV

PERMIT PH-2 TCP



GENERAL NOTES:

1. ALL SIGNS ARE 48"X48" BLACK ON FLUORESCENT ORANGE UNLESS OTHERWISE NOTED.
2. PEDESTRIANS WILL BE ACCOMMODATED THROUGH THE WORK ZONE AS NEEDED BY A SPOTTER.
3. ALL DRIVEWAY ACCESS SHALL REMAIN OPEN DURING DURATION OF WORK.
4. ALL SIDEWALKS SHALL REMAIN OPEN DURING DURATION OF WORK.
5. TRAFFIC SHALL NOT BE STOPPED IN ANY ONE DIRECTION FOR MORE THAN 10 MINUTES.
6. RESIDENTIAL DRIVEWAY ACCESS SHALL NOT BE BLOCKED DURING CONSTRUCTION.
7. MAINTAIN MINIMUM 11' LANES AT ALL TIMES.

CLOSURE ALLOWED:
Monday - Thursday
9AM - 2PM
Call communications center at 253-287-4456 on day of closure.

PRFUP20220125

Spotter must be available to assist with pedestrians if needed

The applicant is responsible to notify the city of a job start 48 hours in advance using the CityView portal.

The permit and traffic control plans shall be posted at the job site and available to inspectors at all times.

Flagger's shall remain in radio contact at all times

Distance between cones equals speed limit in unit feet
Taper length equals width of offset times speed squared divided by 60
Sign spacing shall be 100 feet when speed limits is 30 MPH or less
Sign spacing shall be 350 feet when speed limit is greater than 30 MPH
Distance between signs is mandatory unless field conditions determine otherwise

TRAFFIC CONTROL PLAN

SHORT TERM STATIONARY WORK ZONE FOR AERIAL WORK

TERRY CROMWELL
TRAFFIC CONTROL SUPERVISOR
TCS#013005
EXPIRES 10/31/2025
APPROVED 10/07/2021
206.793.0637
TCROMWELL@FIBESOLUTIONS.COM
TERRY CROMWELL

TYPE OF WORK:
AERIAL/UNDERGROUND WORK
WORK HOURS:
M-F 7pm-7am

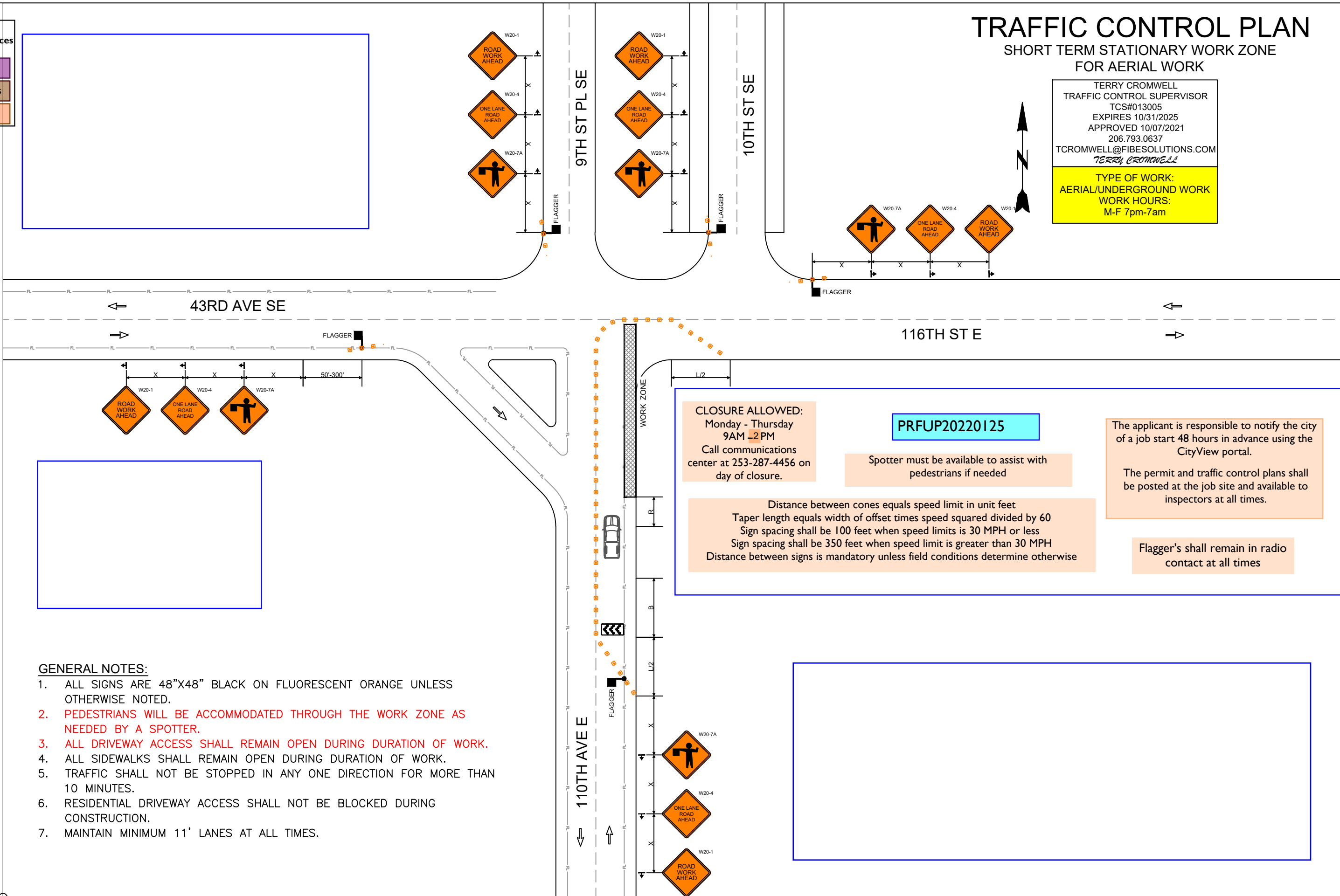

CLOSURE ALLOWED:
Monday - Thursday
9AM - 2 PM
Call communications center at 253-287-4456 on day of closure.

PRFUP20220125

Spotter must be available to assist with pedestrians if needed

The applicant is responsible to notify the city of a job start 48 hours in advance using the CityView portal.
The permit and traffic control plans shall be posted at the job site and available to inspectors at all times.

Distance between cones equals speed limit in unit feet
Taper length equals width of offset times speed squared divided by 60
Sign spacing shall be 100 feet when speed limits is 30 MPH or less
Sign spacing shall be 350 feet when speed limit is greater than 30 MPH
Distance between signs is mandatory unless field conditions determine otherwise

Flagger's shall remain in radio contact at all times

GENERAL NOTES:

1. ALL SIGNS ARE 48"X48" BLACK ON FLUORESCENT ORANGE UNLESS OTHERWISE NOTED.
2. PEDESTRIANS WILL BE ACCOMMODATED THROUGH THE WORK ZONE AS NEEDED BY A SPOTTER.
3. ALL DRIVEWAY ACCESS SHALL REMAIN OPEN DURING DURATION OF WORK.
4. ALL SIDEWALKS SHALL REMAIN OPEN DURING DURATION OF WORK.
5. TRAFFIC SHALL NOT BE STOPPED IN ANY ONE DIRECTION FOR MORE THAN 10 MINUTES.
6. RESIDENTIAL DRIVEWAY ACCESS SHALL NOT BE BLOCKED DURING CONSTRUCTION.
7. MAINTAIN MINIMUM 11' LANES AT ALL TIMES.

PERMIT PH-2 TCP

