

The applicant is responsible to call the Engineering Inspection Line at 253-435-3650 prior to starting work

Spotter must be available to assist with pedestrians if needed

# TEMPORARY TRAFFIC CONTROL PLAN

**CLOSURE ALLOWED:**  
 Monday - Thursday  
 9AM - 2PM  
 Call communications center at 253-287-4456 on day of closure.

Distance between cones equals speed limit in unit feet  
 Taper length equals width of offset times speed squared divided by 60  
 Sign spacing shall be 100 feet when speed limits is 30 MPH or less  
 Sign spacing shall be 350 feet when speed limit is greater than 30 MPH  
 Distance between signs is mandatory unless field conditions determine otherwise

**City of Puyallup**  
 Development & Permitting Services  
**ISSUED PERMIT**

Building	Planning
Engineering	Public Works
Fire	Traffic

PRINT ON 11X17" SHEETS ONLY

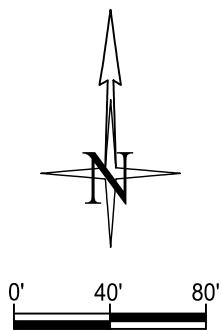

Also place this type of sign at the NE corner of 10th St SE and 39th Ave SE

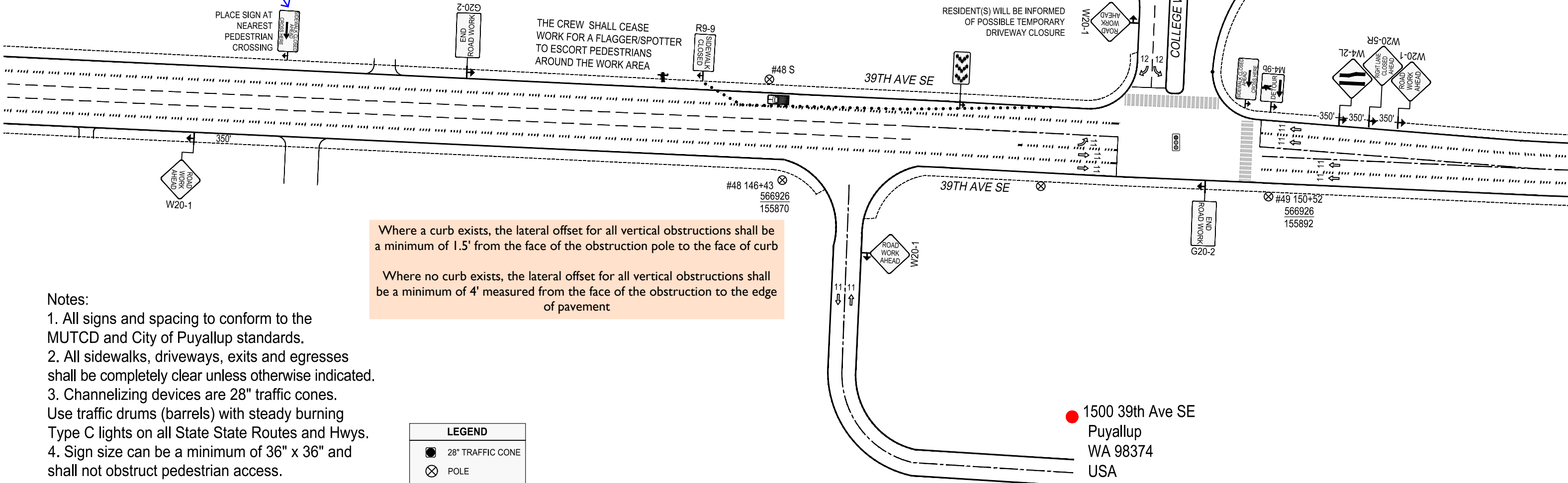

Where a curb exists, the lateral offset for all vertical obstructions shall be a minimum of 1.5' from the face of the obstruction pole to the face of curb  
 Where no curb exists, the lateral offset for all vertical obstructions shall be a minimum of 4' measured from the face of the obstruction to the edge of pavement

- Notes:**
- All signs and spacing to conform to the MUTCD and City of Puyallup standards.
  - All sidewalks, driveways, exits and egresses shall be completely clear unless otherwise indicated.
  - Channelizing devices are 28" traffic cones. Use traffic drums (barrels) with steady burning Type C lights on all State State Routes and Hwys.
  - Sign size can be a minimum of 36" x 36" and shall not obstruct pedestrian access.
  - Crew is required to leave a minimum of 11' for traveling lane width.
  - Alert affected residents and businesses.
  - Work to take place between 9 a.m. and 4 p.m unless otherwise specified. All work for arterials and major roadways will be from 9 a.m. to 3 p.m.

**LEGEND**

- 28" TRAFFIC CONE
- POLE
- TRAFFIC FLOW
- WORK VEHICLE/ FLASHING LIGHTS
- SIGN LOCATION
- RIGHT OF WAY
- ROW
- CHEVRON
- ARROW BOARD

**SIGN SPACING**

MPH	"X"
60/65	1000'
45/55	500'
35/40	350'
30	200'
25	100'

**CHANNELIZATION DEVICE SPACING**

MPH	TAPER	TANGENT
55/70	40	80
35/45	30	60
25/30	20	40

1500 39th Ave SE  
 Puyallup  
 WA 98374  
 USA

**PSE PUGET SOUND ENERGY**  
 Designer:  
 YURIY BASHTOVOY  
 (425) 424-6603  
 Yuriy.Bashtovoy@PSE.COM  
 Project Address:  
 1111 39th Ave SE, Puyallup, WA

Puget Sound Energy  
 Traffic Control Supervisor:  
 Yuriy S. Bashtovoy  
 Card No. 011887  
 Card Exp. 06/30/2022  
 Yuriy.Bashtovoy@pse.com  
 (425)424-6603

04/14/2022	REV 1
Job # 111022191	
Page	1 OF 4

# TEMPORARY TRAFFIC CONTROL PLAN

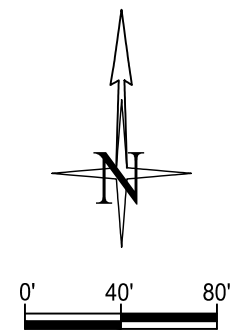

PRINT ON  
11X17" SHEETS ONLY

Night work required. Closure allowed  
Sunday night - Thursday night  
9p.m. - 5a.m. only.  
Prior to scheduling work coordinate  
with the city by calling the Engineering  
Inspection Message Line: Phone: 253-435-3650  
a minimum of 48 hours advance notice is  
required for coordination/scheduling purposes

Night Work Requirement:  
Applicant must provide 48hr. notification to  
residents within 300 feet of the work area either  
via door hanger, message board or signs posted  
visibly along the right-of-way

When shifting traffic into a  
turn lane use of double cones is required.  
Device spacing 1/2 distance for opposing traffic

The applicant is responsible to call the  
Engineering Inspection Line  
at 253-435-3650  
prior to starting work

Spotter must be available to assist with  
pedestrians if needed

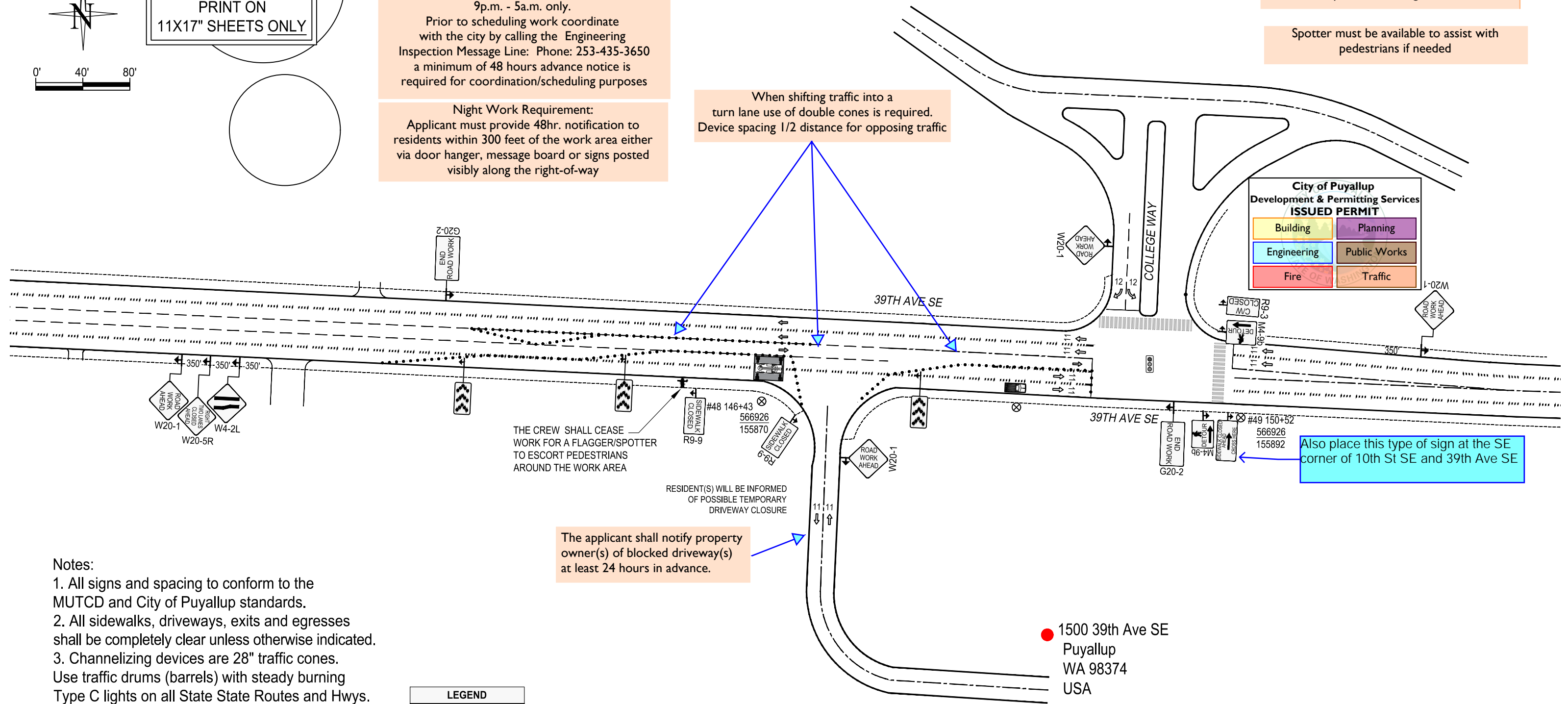

**City of Puyallup  
Development & Permitting Services  
ISSUED PERMIT**

Building	Planning
Engineering	Public Works
Fire	Traffic

Also place this type of sign at the SE  
corner of 10th St SE and 39th Ave SE

The applicant shall notify property  
owner(s) of blocked driveway(s)  
at least 24 hours in advance.

- Notes:
1. All signs and spacing to conform to the MUTCD and City of Puyallup standards.
  2. All sidewalks, driveways, exits and egresses shall be completely clear unless otherwise indicated.
  3. Channelizing devices are 28" traffic cones. Use traffic drums (barrels) with steady burning Type C lights on all State State Routes and Hwys.
  4. Sign size can be a minimum of 36" x 36" and shall not obstruct pedestrian access.
  5. Crew is required to leave a minimum of 11' for traveling lane width.
  6. Alert affected residents and businesses.
  7. Work to take place between 9 a.m. and 4 p.m unless otherwise specified. All work for arterials and major roadways will be from 9 a.m. to 3 p.m.

**LEGEND**

- 28" TRAFFIC CONE
- ⊗ POLE
- TRAFFIC FLOW
- 🚚 WORK VEHICLE/ FLASHING LIGHTS
- ➡ SIGN LOCATION
- RIGHT OF WAY
- ROW
- ➡➡ CHEVRON
- ➡➡➡ ARROW BOARD

**SIGN SPACING**

MPH	"X"
60/65	1000'
45/55	500'
35/40	350'
30	200'
25	100'

**CHANNELIZATION  
DEVICE SPACING**

MPH	TAPER	TANGENT
55/70	40	80
35/45	30	60
25/30	20	40



Designer:  
YURIY BASHTOVOY  
(425) 424-6603  
Yuriy.Bashtovoy@PSE.COM

Project Address:  
1111 39th Ave SE, Puyallup, WA

Puget Sound Energy  
Traffic Control Supervisor:  
Yuriy S. Bashtovoy  
Card No. 011887  
Card Exp. 06/30/2022  
Yuriy.Bashtovoy@pse.com  
(425)424-6603

04/14/2022	REV 1
Job # 111022191	
Page	2 OF 4

# TEMPORARY TRAFFIC CONTROL PLAN

PRFUP20220083

The applicant is responsible to call the Engineering Inspection Line at 253-435-3650 prior to starting work

**CLOSURE ALLOWED:**  
Monday - Thursday  
9AM - 2PM  
Call communications center at 253-287-4456 on day of closure.

**City of Puyallup**  
Development & Permitting Services  
**ISSUED PERMIT**

Building	Planning
Engineering	Public Works
Fire	Traffic

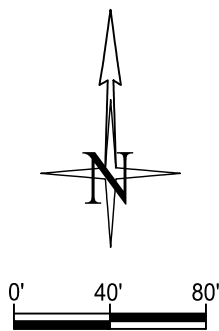

PRINT ON  
11X17" SHEETS ONLY

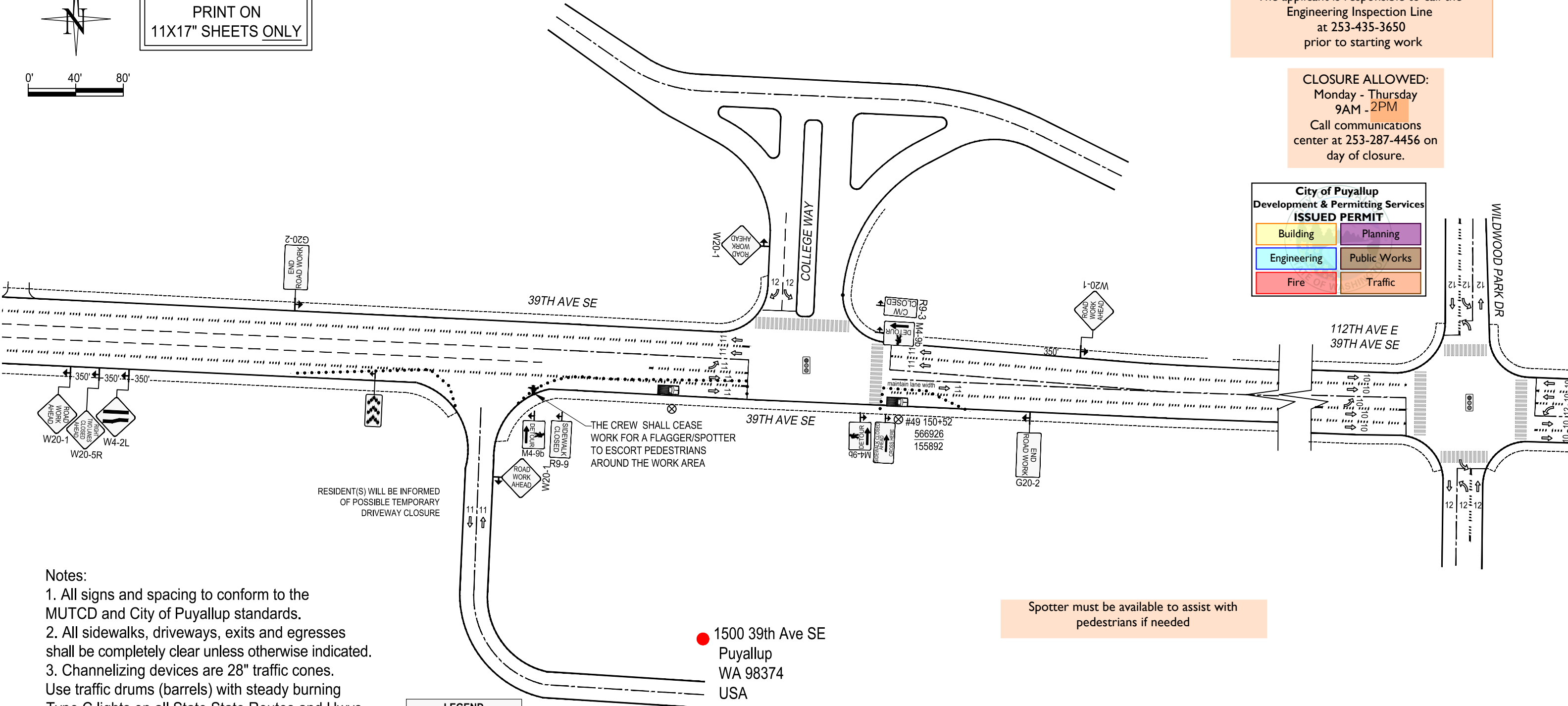

THE CREW SHALL CEASE WORK FOR A FLAGGER/SPOTTER TO ESCORT PEDESTRIANS AROUND THE WORK AREA

RESIDENT(S) WILL BE INFORMED OF POSSIBLE TEMPORARY DRIVEWAY CLOSURE

● 1500 39th Ave SE  
Puyallup  
WA 98374  
USA

Spotter must be available to assist with pedestrians if needed

- Notes:
- All signs and spacing to conform to the MUTCD and City of Puyallup standards.
  - All sidewalks, driveways, exits and egresses shall be completely clear unless otherwise indicated.
  - Channelizing devices are 28" traffic cones. Use traffic drums (barrels) with steady burning Type C lights on all State State Routes and Hwys.
  - Sign size can be a minimum of 36" x 36" and shall not obstruct pedestrian access.
  - Crew is required to leave a minimum of 11' for traveling lane width.
  - Alert affected residents and businesses.
  - Work to take place between 9 a.m. and 4 p.m unless otherwise specified. All work for arterials and major roadways will be from 9 a.m. to 3 p.m.

**LEGEND**

- 28" TRAFFIC CONE
- ⊗ POLE
- TRAFFIC FLOW
- 🚚 WORK VEHICLE/ FLASHING LIGHTS
- ➡ SIGN LOCATION
- RIGHT OF WAY
- ROW
- ➡➡ CHEVRON
- ➡➡➡ ARROW BOARD

**SIGN SPACING**

MPH	"X"
60/65	1000'
45/55	500'
35/40	350'
30	200'
25	100'

**CHANNELIZATION DEVICE SPACING**

MPH	TAPER	TANGENT
55/70	40	80
35/45	30	60
25/30	20	40



Designer:  
**YURIY BASHTOVOY**  
(425) 424-6603  
Yuriy.Bashtovoy@PSE.COM

Project Address:  
1111 39th Ave SE, Puyallup, WA

Puget Sound Energy  
Traffic Control Supervisor:  
Yuriy S. Bashtovoy  
Card No. 011687  
Card Exp. 06/30/2022  
Yuriy.Bashtovoy@pse.com  
(425)424-6603

04/14/2022	REV 1
Job # 111022191	
Page	3 OF 4



The applicant is responsible to call the Engineering Inspection Line at 253-435-3650 prior to starting work

Where a curb exists, the lateral offset for all vertical obstructions shall be a minimum of 1.5' from the face of the obstruction pole to the face of curb

Where no curb exists, the lateral offset for all vertical obstructions shall be a minimum of 4' measured from the face of the obstruction to the edge of pavement

# TEMPORARY TRAFFIC CONTROL PLAN

Night work required. Closure allowed Sunday night - Thursday night 7 p.m. - 5 a.m. only.  
Prior to scheduling work coordinate with the city by calling the Engineering Inspection Message Line: Phone: 253-435-3650 a minimum of 48 hours advance notice is required for coordination/scheduling purposes

**Night Work Requirement:**  
Applicant must provide 48hr. notification to residents within 300 feet of the work area either via door hanger, message board or signs posted visibly along the right-of-way

Residential area. What hours should be allowed 7pm start.

When shifting traffic into a turn lane use of double cones is required. Device spacing 1/2 distance for opposing traffic

Spotter must be available to assist with pedestrians if needed

Distance between cones equals speed limit in unit feet  
Taper length equals width of offset times speed squared divided by 60  
Sign spacing shall be 100 feet when speed limits is 30 MPH or less  
Sign spacing shall be 350 feet when speed limit is greater than 30 MPH  
Distance between signs is mandatory unless field conditions determine otherwise

PRINT ON 11X17" SHEETS ONLY

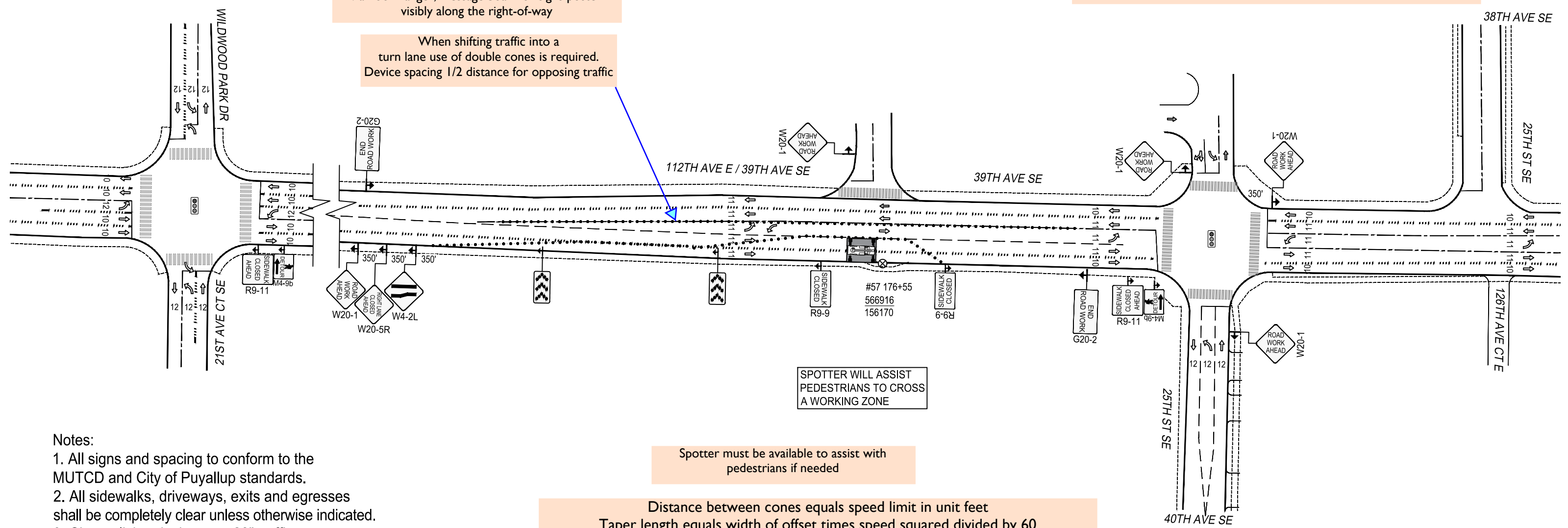
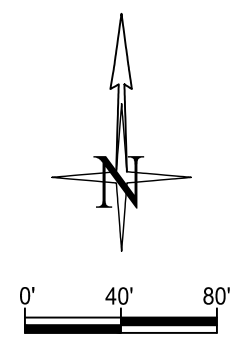

- Notes:**
- All signs and spacing to conform to the MUTCD and City of Puyallup standards.
  - All sidewalks, driveways, exits and egresses shall be completely clear unless otherwise indicated.
  - Channelizing devices are 28" traffic cones. Use traffic drums (barrels) with steady burning Type C lights on all State State Routes and Hwys.
  - Sign size can be a minimum of 36" x 36" and shall not obstruct pedestrian access.
  - Crew is required to leave a minimum of 11' for traveling lane width.
  - Alert affected residents and businesses.
  - Work to take place between 9 a.m. and 4 p.m unless otherwise specified. All work for arterials and major roadways will be from 9 a.m. to 3 p.m.

**LEGEND**

- 28" TRAFFIC CONE
- POLE
- TRAFFIC FLOW
- WORK VEHICLE/ FLASHING LIGHTS
- SIGN LOCATION RIGHT OF WAY
- CHEVRON
- ARROW BOARD

**SIGN SPACING**

MPH	"X"
60/65	1000'
45/55	500'
35/40	350'
30	200'
25	100'

**CHANNELIZATION DEVICE SPACING**

MPH	TAPER	TANGENT
55/70	40	80
35/45	30	60
25/30	20	40



Designer:  
YURIY BASHTOVOY  
(425) 424-6603  
Yuriy.Bashtovoy@PSE.COM

Project Address:  
1111 39th Ave SE, Puyallup, WA

Puget Sound Energy  
Traffic Control Supervisor:  
Yuriy S. Bashtovoy  
Card No. 011887  
Card Exp. 06/30/2022  
Yuriy.Bashtovoy@pse.com  
(425)424-6603

04/14/2022	REV 1
Job # 111022191	
Page	4 OF 4