

CONSTRUCTION NOTES

- CALL UTILITY LOCATE AT 811 72 HOURS PRIOR TO TRENCHING OR DIGGING.
- THE EXISTENCE AND LOCATION OF ANY UNDER GROUND UTILITY PIPES OR DIGGING. STRUCTURE SHOWN ON THESE PLANS WERE OBTAINED BY FIELD INSPECTION AND A SEARCH OF THE AVAILABLE CITY OR COUNTY RECORDS. SINCE THE ACTUAL LOCATION AND NATURE OF THE UNDER GROUND FACILITIES MAY BE SOMEWHAT DIFFERENT FROM THE SHOWN. THE CONTRACTOR IS REQUIRED TO VERIFY PRIOR TO EXCAVATION.
- FOR UNDERGROUND ACTIVITY: TEST AND VENTILATE MANHOLE/UTILITY VAULT PRIOR TO ENTRY. PLACE WARNING DEVICES AND WORK AREA PROTECTION AS REQUIRED, AND USE EYE AND HEAD SAFETY PROTECTION PER FEDERAL WAY, STATE, AND LOCAL REGULATIONS.
- ALL EXCAVATION, TRENCHING, AND SHORING IS TO ADHERE TO THE CODE OF FEDERAL REGULATIONS (CFR) 1926.650 SUBPART P.
 - PROVIDED ALL PITS WITH 1' X 1' SLOPE AT ONE END OF EXCAVATION FOR TECHNICIAN INGRESS/EGRESS.
 - EXCAVATED SPOILS ARE TO BE NO LESS THAN 24" FROM EDGE OF PIT OR TRENCH.
 - BARRICADE ALL OPEN PITS AND TRENCHING FOR PUBLIC SAFETY. ALL BARRICADE MUST BE EQUIPPED WITH FLASHING LIGHTS FOR NIGHT VISIBILITY.
 - FOR PITS GREATER THAN 4' IN DEPTH, USE APPROPRIATE SHORING FOR WALL STABILITY
- TRENCH COVER IS TO BE 9" MINIMUM AND FREE OF ROCKS, DEBRIS, AND CLODS. THE TRENCH IS TO BE A MINIMUM OF 9" COVER IN DEVELOPED AREAS AND A MINIMUM OF 48" OF COVER IN UNDEVELOPED AREAS (ANY VARIANCE FROM THESE STANDARDS WILL BE SPECIFIED ON THE PLANS)
- ALL ASPHALT/CONCRETE AND LANDSCAPING REMOVED, DISTURBED, OR DAMAGED AS A RESULT OF CONSTRUCTION SHALL BE RESTORED TO ORIGINAL CONDITION OR BETTER.
- NORMAL / GUIDED-BORING METHOD RECOMMENDED WHEN BORING.
- ADHERE TO AIRTIGHT GUIDELINES UNLESS OTHERWISE NOTED.
- BOND BURIED/AERIAL FACILITIES AS REQUIRED BY JURISDICTIONAL AGENCY(S).
- AERIAL FACILITIES ARE TO BE TESTED PRIOR TO BEGINNING WORK PER STATE AND LOCAL REGULATIONS.
- ALL WORK AREA PROTECTION FOR TRAFFIC CONTROL IS TO BE WITH APPROVED WARNING DEVICES AND PLACED PER STATE DEPARTMENT OF TRANSPORTATION AND/OR PUBLIC WORKS ENGINEERING DEPARTMENT STANDARDS AND SPECIFICATIONS. IF REQUIRED, A TRAFFIC CONTROL PLAN SHALL BE SUBMITTED TO THE REQUESTING PERMITTING AGENCY. PRIOR TO BEGINNING WORK, PERMITTING AGENCIES MUST BE NOTIFIED 48 HOURS IN ADVANCE OF CONSTRUCTION ACTIVITIES.
- EXISTING PEDESTRIAN CROSSWALKS AND WALKING AREAS SHALL BE MAINTAINED AT ALL TIMES. AS NECESSARY, TEMPORARY PEDESTRIAN CROSSWALKS AND WALKING AREAS SHALL BE PROVIDED AND MAINTAINED PER STATE DEPARTMENT OF TRANSPORTATION AND/OR PUBLIC WORKS ENGINEERING DEPARTMENT STANDARDS AND SPECIFICATIONS.
- THE FOLLOWING FOOTAGES ARE ESTIMATES. FOOTAGES TO BE VERIFIED PRIOR TO CONSTRUCTIONS.

VICINITY MAP

PRFUP20220676

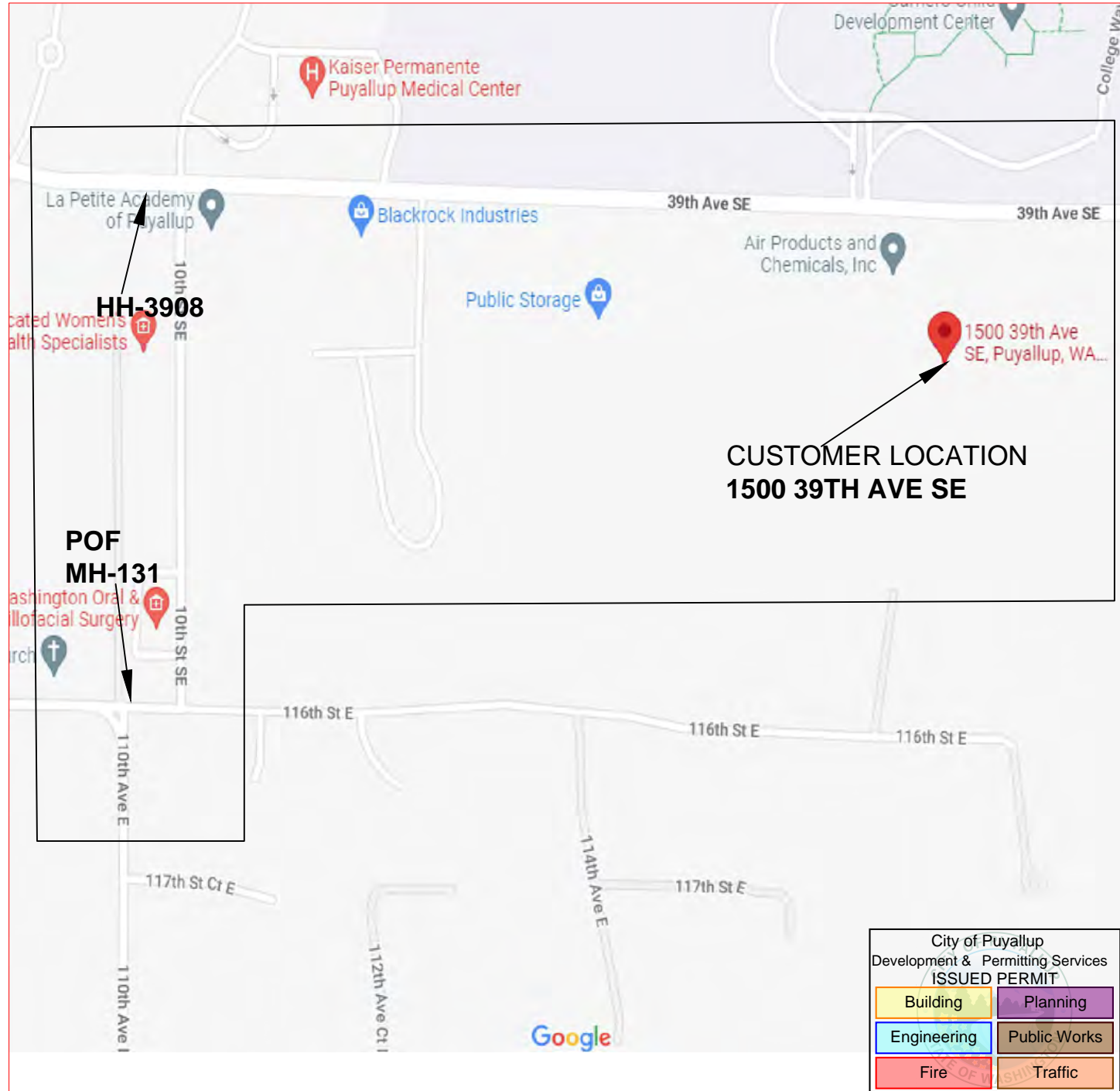

PERMITS

	YES	NO
DESIGNED SERVICES:	<input type="checkbox"/>	<input type="checkbox"/>
HELD ORDERS:	<input type="checkbox"/>	<input type="checkbox"/>
ROW REQUIRED:	<input type="checkbox"/>	<input type="checkbox"/>
CITY:	<input type="checkbox"/>	<input type="checkbox"/>
COUNTY:	<input type="checkbox"/>	<input type="checkbox"/>
STATE:	<input type="checkbox"/>	<input type="checkbox"/>
RAIL ROAD:	<input type="checkbox"/>	<input type="checkbox"/>
LOOP QUAL:	<input type="checkbox"/>	<input type="checkbox"/>
PREMIS FORM:	<input type="checkbox"/>	<input type="checkbox"/>
ADDITIONAL PERMIT INFO:		
CONFORMANCE TEST: SEE NDS		
LCDN NAME: RAMSEY, TIM		
LCDN NUMBER: 253-219-3058		
FIBER ENGINEER: CARLA DESPRES		
FIBER ENGINEER CONTACT: 253-229-2155		
FIELD ENGINEER:		
FIELD ENGINEER CONTACT:		
CUSTOMER NAME: MANHATTAN TELECOMMUNICATIONS		
ADDRESS: 1500 39TH AVE SE PUYALLUP, WA, 98374		

TOTAL PLUF FIBER PLACEMENT: 0'
 TOTAL PLAF FIBER PLACEMENT: 0'
 TOTAL PLAC FIBER PLACEMENT: 0'
 TOTAL INBF FIBER PLACEMENT: 50'
 TOTAL BORE: 0'
 TOTAL TRENCH: 0'

NARRATIVE: THIS PROJECT WILL PROVIDE CDFS SERVICE TO 1500 39TH AVE SE .48 CABLE FROM POF_MH-131 TO HH-3908, 24 CABLE FROM HH-3908 TO CUSTOMER MPOP PASSING THROUGH POLES IN EXISTING CONDUIT AND EXISTING AERIAL ROUTE.

	CUSTOMER INFORMATION	ENGINEERING CONTACT	CONTRACT ENGINEER		EXCEPT AS MAY BE OTHERWISE PROVIDED BY CONTRACT, THESE DRAWINGS AND SPECIFICATIONS SHALL REMAIN THE PROPERTY OF CENTURY LINK BEING ISSUED IN STRICT CONFIDENCE	
	NAME: MANHATTAN TELECOMMUNICATIONS	NAME: CARLA DESPRES	NAME: JOSHUA RICHEY			
	ADDRESS: 1500 39TH AVE SE CITY, STATE: PUYALLUP, WA ZIP CODE: 98374 CLLI: PYLPWA01	PHONE: 253-229-2155 	PHONE: 662-620-6634 CYIENT INC			
				SECTION: 10	SCALE: 1"=100'	
				TOWNSHIP: 19N	REVISION: 1	
				RANGE: 4E	JOB: W.2914394 DATE: 03/30/2022 SH: 01 OF 05	

LEGEND SHEET

SYMBOLOLOGY

BACK OF CURB	
EDGE OF PAVEMENT	
CENTERLINES	
MONUMENT LINE	
DRIVEWAY	
SIDEWALK	
PROPERTY LINE	
RIGHT OF WAY	
PUE	
NON-VEHICLE-ACCESS EASEMENT	
MATCHLINE	
RAILROAD	
CATV LINE	
ELECTRIC	
OVERHEAD ELECTRIC	
OVERHEAD T & E	
GAS	
IRRIGATION	
SEWER	
SITE TRIANGLE	
STORM DRAIN	
TELEPHONE	
JOINT TRENCH TELCO/ELEC	
AERIAL UTILITY (FIBER OPTIC)	
BURIED UTILITY (FIBER OPTIC)	
ABN TELCO	
WATER	
FENCE	
WALL	
CITY LIMITS	
COUNTY LINE	
TRAFFIC SIGNAL	
STREET LIGHT	
BORE	
ASPHALT CUT & RESTORE	
TRENCH	

	BRASS CAP		STORM DRAIN INTAKE
	CENTERLINE TICK		CULVERT
	MAILBOX		SEWER MANHOLE
	STREET SIGN		STORM DRAIN MANHOLE
	TREE		RWCD IRRIGATION PIPE
	BUSH		IRRIGATION MANHOLE
	CACTUS		IRRIGATION VALVE
	POWER POLE		CATV HANDHOLE
	TELEPHONE POLE		CATV VAULT
	CATV ANCHOR		CATV PEDESTAL
	POWER / TELEPHONE ANCHOR		GAS VALVE
	TRAFFIC LIGHT POLE		GAS VAULT
	TRAFFIC SIGNAL POST		GAS METER
	TRAFFIC SIGNAL J-BOX		TEL PEDESTAL EXISTING
	JOINT POLE		TEL PEDESTAL NEW
	STREET LIGHT		TEL MANHOLE EXISTING
	ELECTRIC SWITCHGEAR		TEL MANHOLE NEW
	JUNCTION BOX		TELCO HANDHOLE EXISTING
	ELECTRIC VAULT		TELCO HANDHOLE NEW
	GROUND TRANSFORMER		4'x4' BOREPIT
	AERIAL TRANSFORMER		SAI EXISTING
	ELECTRIC HANDHOLE		SAI NEW
	ELECTRIC MANHOLE		RT EXISTING
	POWER PED EXISTING		RT NEW
	POWER PED NEW		TELCO REPEATER NEW
	WATER METER		TELCO REPEATER EXISTING
	WATER VALVE		COOLPED NEW
	FIRE HYDRANT		COOLPED EXISTING
	TRUNK FOOTAGE		SLACK LOOP FOOTAGE
	ASPHALT CUT FOOTAGE		
	BORE FOOTAGE		

ALL PROPOSED EQUIPMENT WILL BE BOLD



<p>CUSTOMER INFORMATION</p> <p>NAME:MANHATTAN TELECOMMUNICATIONS ADDRESS:1500 39TH AVE SE CITY, STATE:PUYALLUP, WA ZIP CODE:98374 CLLI: PYLPWA01</p>	<p>ENGINEERING CONTACT</p> <p>NAME:CARLA DESPRES PHONE: 253-229-2155 </p>	<p>CONTRACT ENGINEER</p> <p>NAME: JOSHUA RICHEY PHONE: 662-620-6634 CYIENT INC</p>	<p>CALL TWO WORKING DAYS BEFORE YOU DIG 811</p>	<p></p>	<p>EXCEPT AS MAY BE OTHERWISE PROVIDED BY CONTRACT, THESE DRAWINGS AND SPECIFICATIONS SHALL REMAIN THE PROPERTY OF CENTURY LINK BEING ISSUED IN STRICT CONFIDENCE</p>	
				<p>SECTION: 10</p>	<p>SCALE: 1"=100'</p>	<p>REVISION: 1</p>
				<p>TOWNSHIP:19N</p>	<p>JOB: W.2914394 DATE:03/30/2022 SH: 02 OF 05</p>	
				<p>RANGE: 4E</p>		

City of Puyallup
Development & Permitting Services
ISSUED PERMIT

Building	Planning
Engineering	Public Works
Fire	Traffic

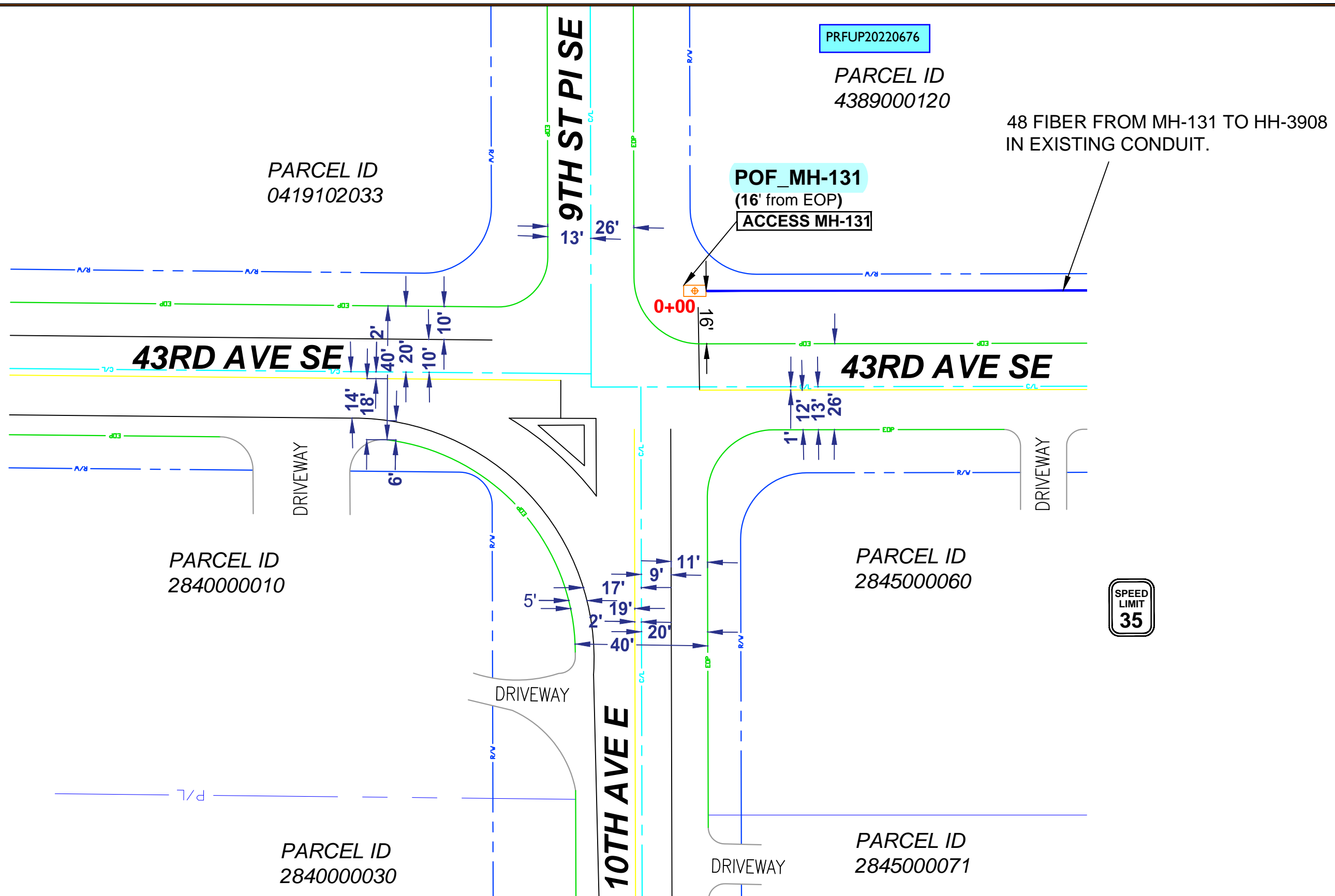

PRFUP20220676
PARCEL ID
4389000120

PARCEL ID
0419102033

POF_MH-131
(16' from EOP)
ACCESS MH-131

48 FIBER FROM MH-131 TO HH-3908
IN EXISTING CONDUIT.

43RD AVE SE

43RD AVE SE

PARCEL ID
284000010

PARCEL ID
284500060

SPEED
LIMIT
35

PARCEL ID
284000030

PARCEL ID
284500071

10TH AVE E



CUSTOMER INFORMATION NAME: MANHATTAN TELECOMMUNICATIONS ADDRESS: 1500 39TH AVE SE CITY, STATE: PUYALLUP, WA ZIP CODE: 98374 CLLI: PYLPWA01	ENGINEERING CONTACT NAME: CARLA DESPRES PHONE: 253-229-2155 	CONTRACT ENGINEER NAME: JOSHUA RICHEY PHONE: 662-620-6634 CYIENT INC			EXCEPT AS MAY BE OTHERWISE PROVIDED BY CONTRACT, THESE DRAWINGS AND SPECIFICATIONS SHALL REMAIN THE PROPERTY OF CENTURY LINK BEING ISSUED IN STRICT CONFIDENCE	
				SECTION: 10 TOWNSHIP: 19N RANGE: 4E	SCALE: 1"=100' JOB: W.2914394 DATE: 03/30/2022 SH: 03 OF 05	REVISION: 1

City of Puyallup Development & Permitting Services ISSUED PERMIT	
Building	Planning
Engineering	Public Works
Fire	Traffic

PARCEL ID
0419034036

PARCEL ID
0419034015

PRFUP20220676

PARCEL ID
0419034035

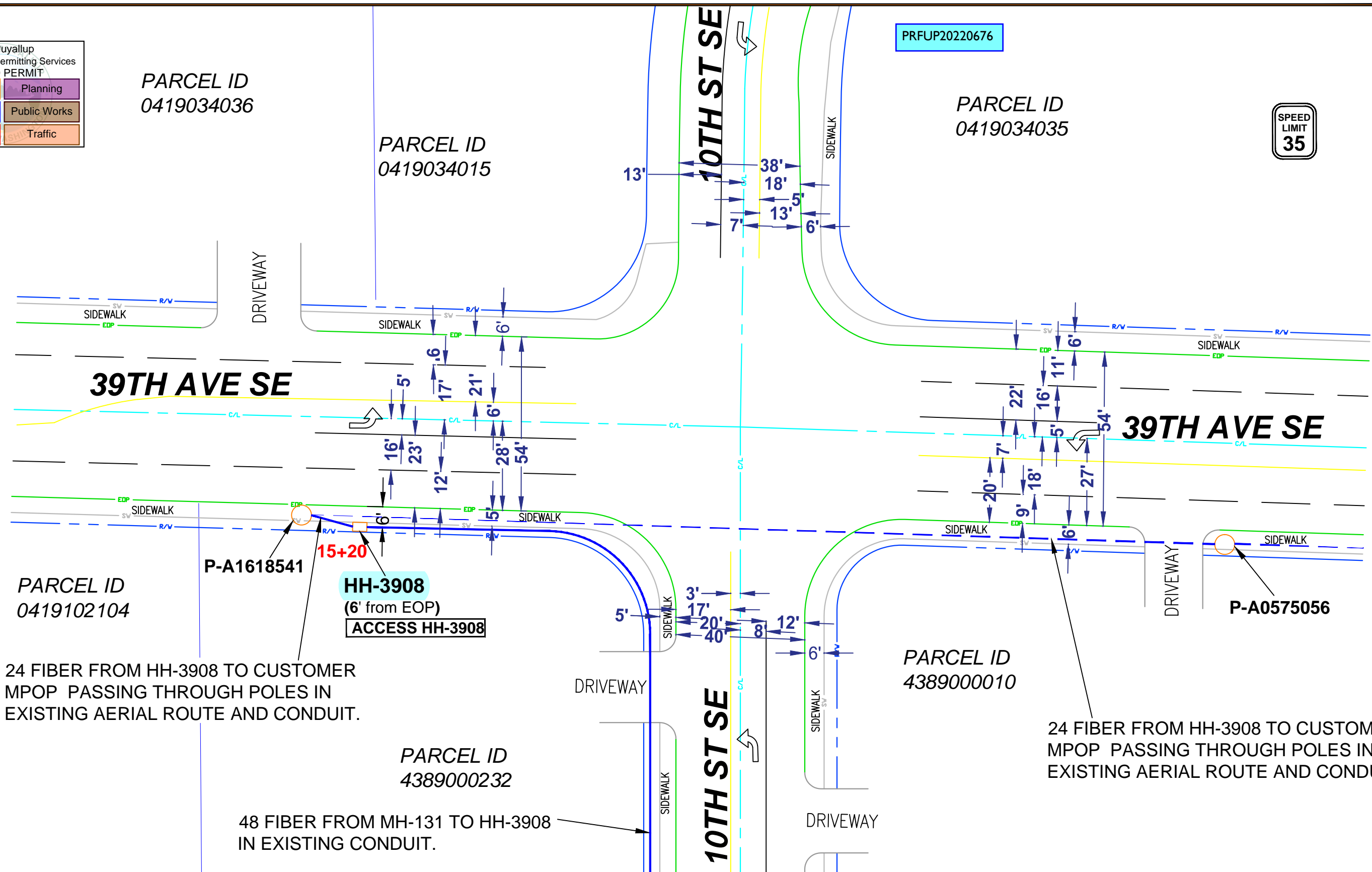

CUSTOMER INFORMATION NAME: MANHATTAN TELECOMMUNICATIONS ADDRESS: 1500 39TH AVE SE CITY, STATE: PUYALLUP, WA ZIP CODE: 98374 CLLI: PYLPWA01	ENGINEERING CONTACT NAME: CARLA DESPRES PHONE: 253-229-2155 	CONTRACT ENGINEER NAME: JOSHUA RICHEY PHONE: 662-620-6634 CYIENT INC		EXCEPT AS MAY BE OTHERWISE PROVIDED BY CONTRACT, THESE DRAWINGS AND SPECIFICATIONS SHALL REMAIN THE PROPERTY OF CENTURY LINK BEING ISSUED IN STRICT CONFIDENCE	
				SECTION: 10 TOWNSHIP: 19N RANGE: 4E	SCALE: 1"=100' REVISION: 1 JOB: W.2914394 DATE: 03/30/2022 SH: 04 OF 05



City of Puyallup Development & Permitting Services ISSUED PERMIT	
Building	Planning
Engineering	Public Works
Fire	Traffic

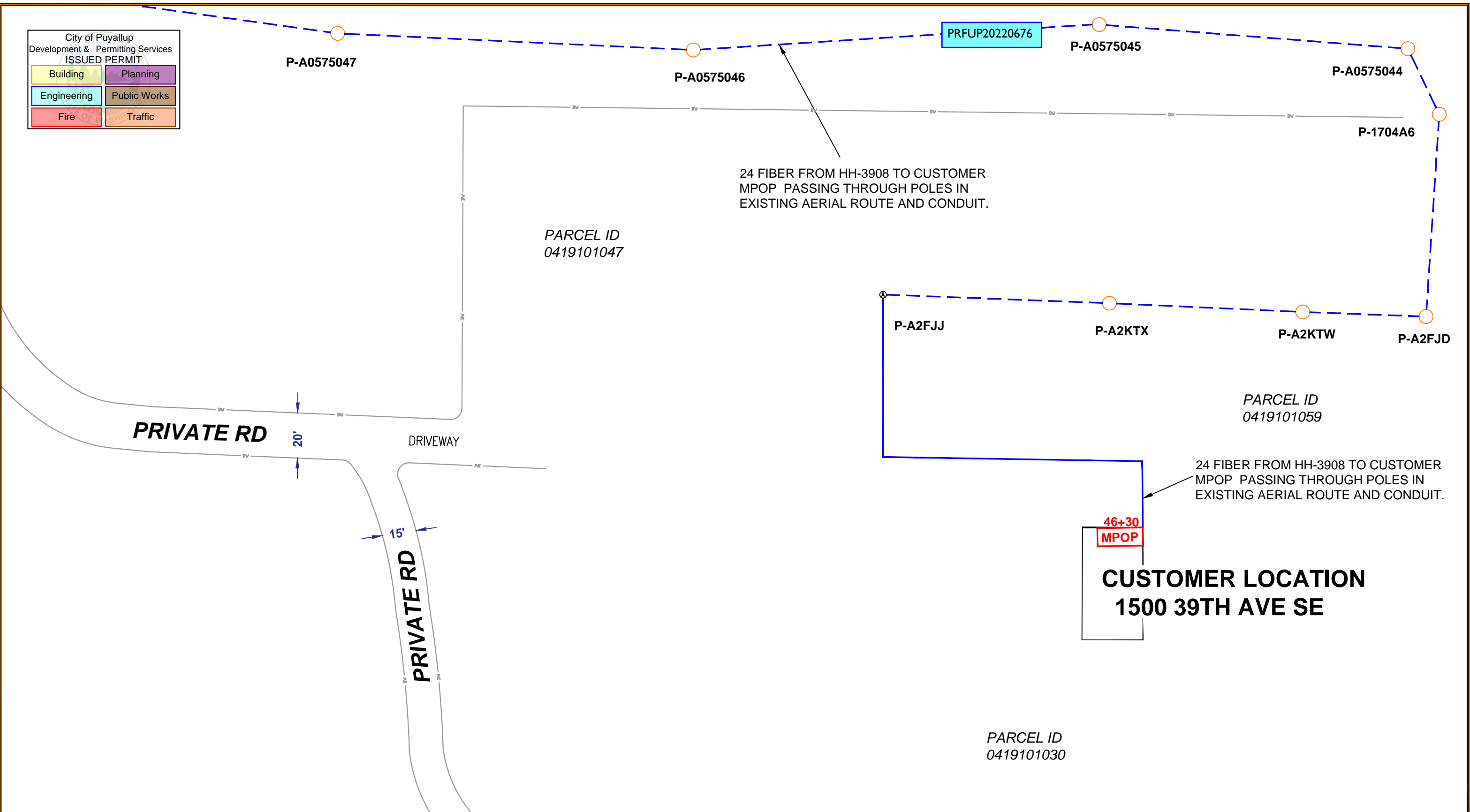

	CUSTOMER INFORMATION	ENGINEERING CONTACT	CONTRACT ENGINEER		EXCEPT AS MAY BE OTHERWISE PROVIDED BY CONTRACT, THESE DRAWINGS AND SPECIFICATIONS SHALL REMAIN THE PROPERTY OF CENTURY LINK BEING ISSUED IN STRICT CONFIDENCE	
	NAME: MANHATTAN TELECOMMUNICATIONS ADDRESS: 1500 39TH AVE SE CITY, STATE: PUYALLUP, WA ZIP CODE: 98374 CLLI: PYLPWA01	NAME: CARLA DESPRES PHONE: 253-229-2155 	NAME: JOSHUA RICHEY PHONE: 662-620-6634 CYIENT INC			SECTION: 10 TOWNSHIP: 19N RANGE: 4E