

# 39TH AVE SE @ 10TH ST SE HH 3908 RIGHT LANE CLOSURE

**SPEED  
LIMIT  
35**

Spotter must be available to assist with pedestrians if needed

www.invarion.com



**TRAFFIC CONTROL PLAN**  
JOB # W.2914394  
PERMIT # **PRFUP20220676**

**Comments:**

**ACCESS HH 3908  
EASTBOUND CURB LANE 39TH AVE SE,  
WEST OF 10TH ST SE.  
RIGHT LANE CLOSURE.  
SIDEWALK IS ACCESSIBLE.  
SPOTTER WILL ASSIST PEDESTRIANS.**

The applicant is responsible to notify the city of a job start 48 hours in advance using the CityView portal.

The permit and traffic control plans shall be posted at the job site and available to inspectors at all times.

Closure Allowed  
Monday - Thursday  
10 A.M. - 2 P.M.  
Call Communications Center  
At (253) 287-4456  
On Day Of Closure

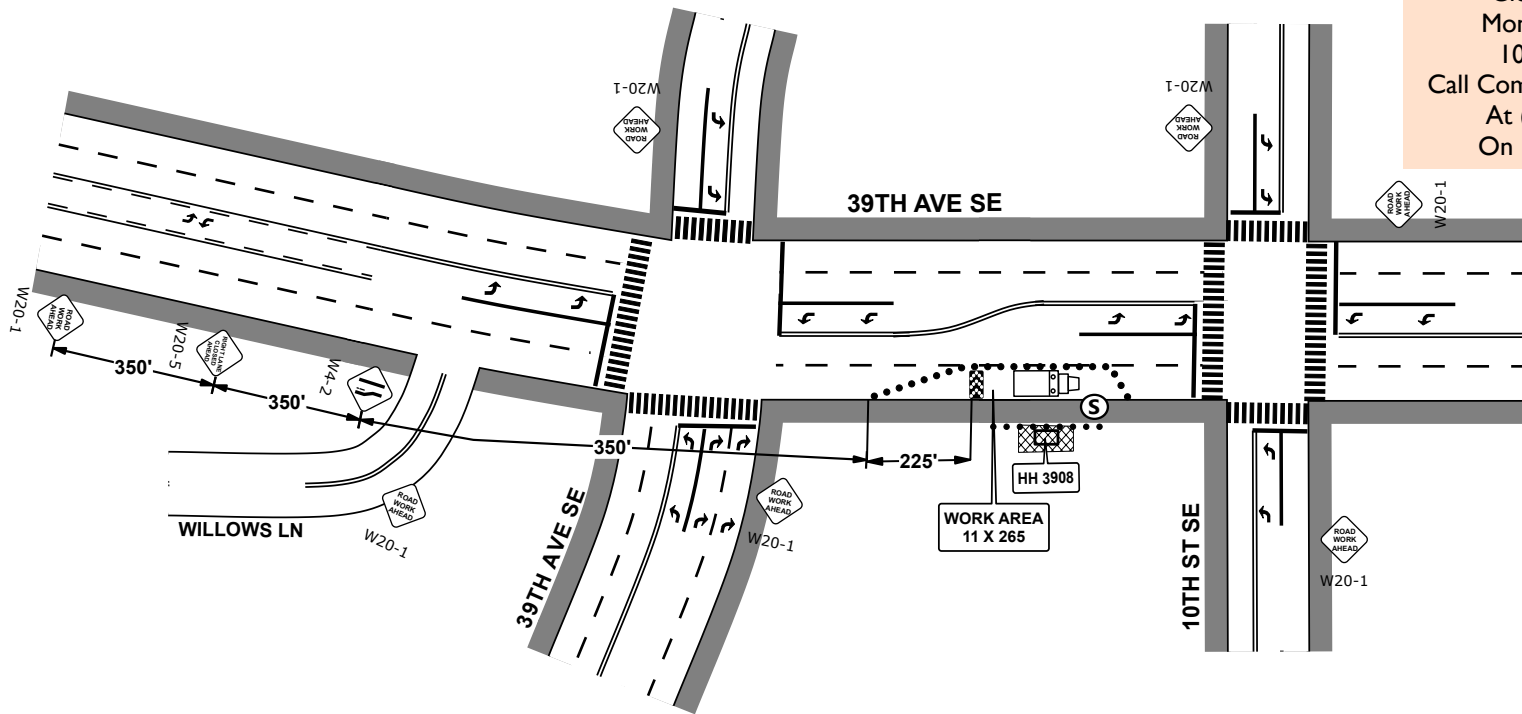

City of Puyallup  
Development & Permitting Services  
**ISSUED PERMIT**

Building	Planning
Engineering	Public Works
Fire	Traffic

**Legend**

	Arrowboard (Chevron)
	Cone
	Spotter
	Work Area
	Work Truck

Project # W.2914394  
Designed for LUMEN  
Sharon Martos  
Approved 4/18/2022  
Traffic Control Supervisor  
TCS # 012843  
Expires 5/31/2025  
Phone 253-737-5198  
sharon.martos@gmail.com

*Sharon Martos*

**NOT TO SCALE**

UNLAWFUL FOR ANYONE OTHER THAN THE CITY OF PUYALLUP TO ALTER THIS CERTIFIED TRAFFIC CONTROL PLAN IN ANY FORM WITHOUT EXPRESS WRITTEN CONSENT FROM: SHARON MARTOS, TCS# 012843 sharon.martos@gmail.com

**General Requirements**

1. Traffic control devices shall be 28" retroreflective cones.
2. Taper length equals width of offset times speed limit squared divided by 60.  
$$L = \frac{WS^2}{60}$$
3. Sign spacing shall be 100 feet when speed limit is 30 mph or less.
4. Sign spacing shall be 350 feet when speed limit is greater than 30 mph.
5. Distance between cones equals speed limit in units of feet.
6. Travel lane width must be 11' minimum.

**116TH ST E @ 9TH ST PL SE  
MH 131 ACCESS  
ONE LANE TWO WAY WITH FLAGGERS**

The applicant is responsible to notify the city of a job start 48 hours in advance using the CityView portal.

The permit and traffic control plans shall be posted at the job site and available to inspectors at all times.

Closure Allowed  
Monday - Thursday  
10 A.M. - 2 P.M.  
Call Communications Center  
At (253) 287-4456  
On Day Of Closure

www.invarion.com

**TRAFFIC CONTROL PLAN**  
JOB # W.2914394  
PERMIT #

**PRFUP20220676**

City of Puyallup  
Development & Permitting Services  
ISSUED PERMIT

Building	Planning
Engineering	Public Works
Fire / OF W/SH/	Traffic

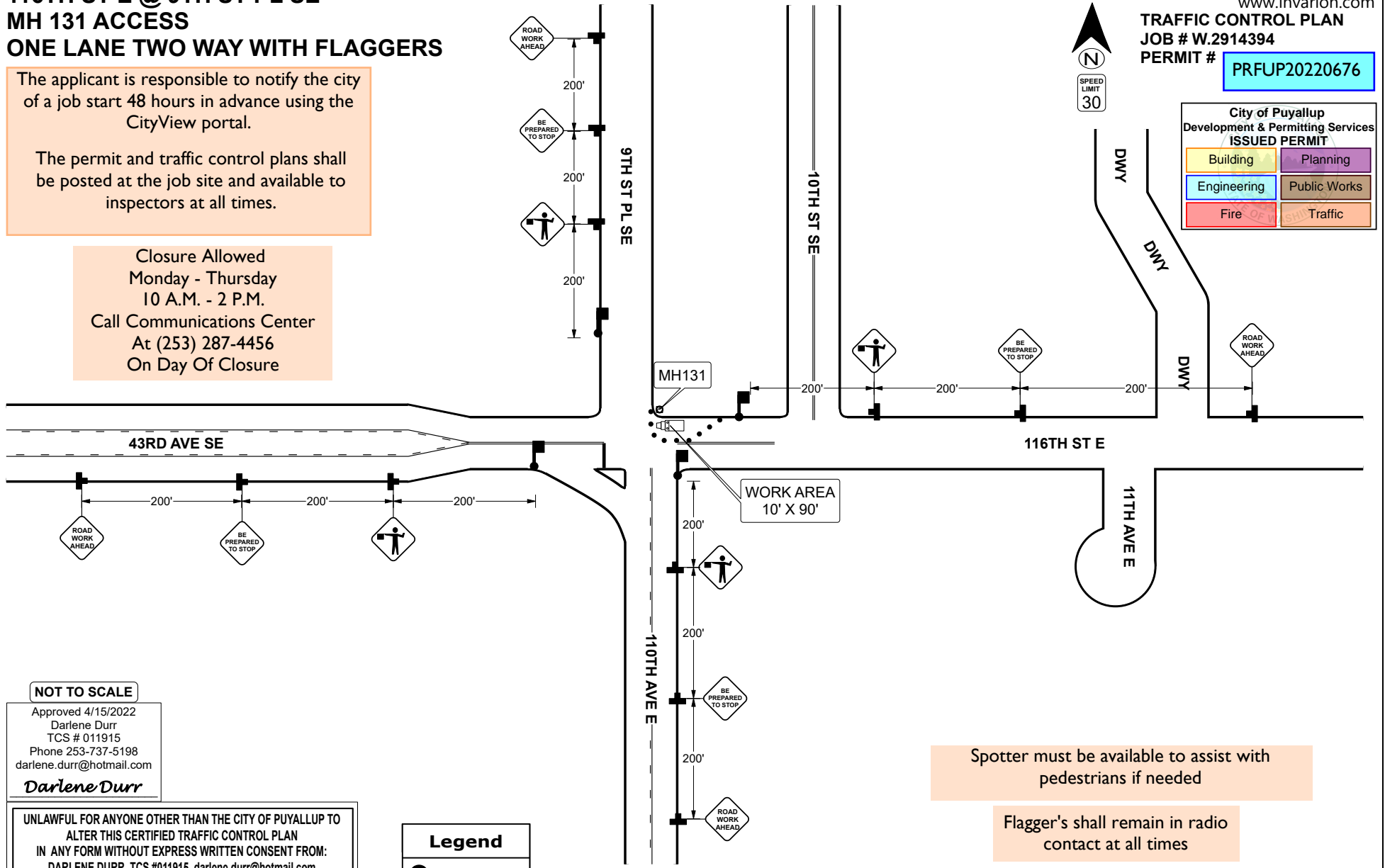

Spotter must be available to assist with pedestrians if needed

Flagger's shall remain in radio contact at all times

**NOT TO SCALE**

Approved 4/15/2022  
Darlene Durr  
TCS # 011915  
Phone 253-737-5198  
darlene.durr@hotmail.com

**Darlene Durr**

UNLAWFUL FOR ANYONE OTHER THAN THE CITY OF PUYALLUP TO ALTER THIS CERTIFIED TRAFFIC CONTROL PLAN IN ANY FORM WITHOUT EXPRESS WRITTEN CONSENT FROM: DARLENE DURR, TCS #011915, darlene.durr@hotmail.com

**Legend**

○	MANHOLE
🚚	WORK TRUCK
🚧	FLAGGER
⊗	Work Area
●	CONES

**General Requirements**

- Traffic control devices shall be 28" retroreflective cones.
- Taper length equals width of offset times speed limit squared divided by 60.  
 $L = \frac{WS^2}{60}$
- Sign spacing shall be 100 feet when speed limit is 30 mph or less.
- Sign spacing shall be 350 feet when speed limit is greater than 30 mph.
- Distance between cones equals speed limit in units of feet.
- Travel lane width must be 11' minimum.

**Comments:**

THIS IS TO ACCESS MH 131  
THIS IS A ONE LANE TWO WAY WITH FLAGGERS  
EXISTING STOP SIGNS WILL BE COVERED DURING FLAGGER CONTROL OF INTERSECTION  
FLAGGERS WILL ASSIST DRIVEWAYS AND PEDESTRIANS AT WORK AREA