

A PORTION OF SECTION 21, TOWNSHIP 20 N., RANGE 04 E., W.M.

FIVE GUYS BURGERS & FRIES GREASE INTERCEPTOR PLAN

PRSG20220643 Use this drawing when designing your own site plan. A site plans needs to clearly show the building location, utilities, proposed and existing signs, nearby parking stall, and property lines at a minimum.

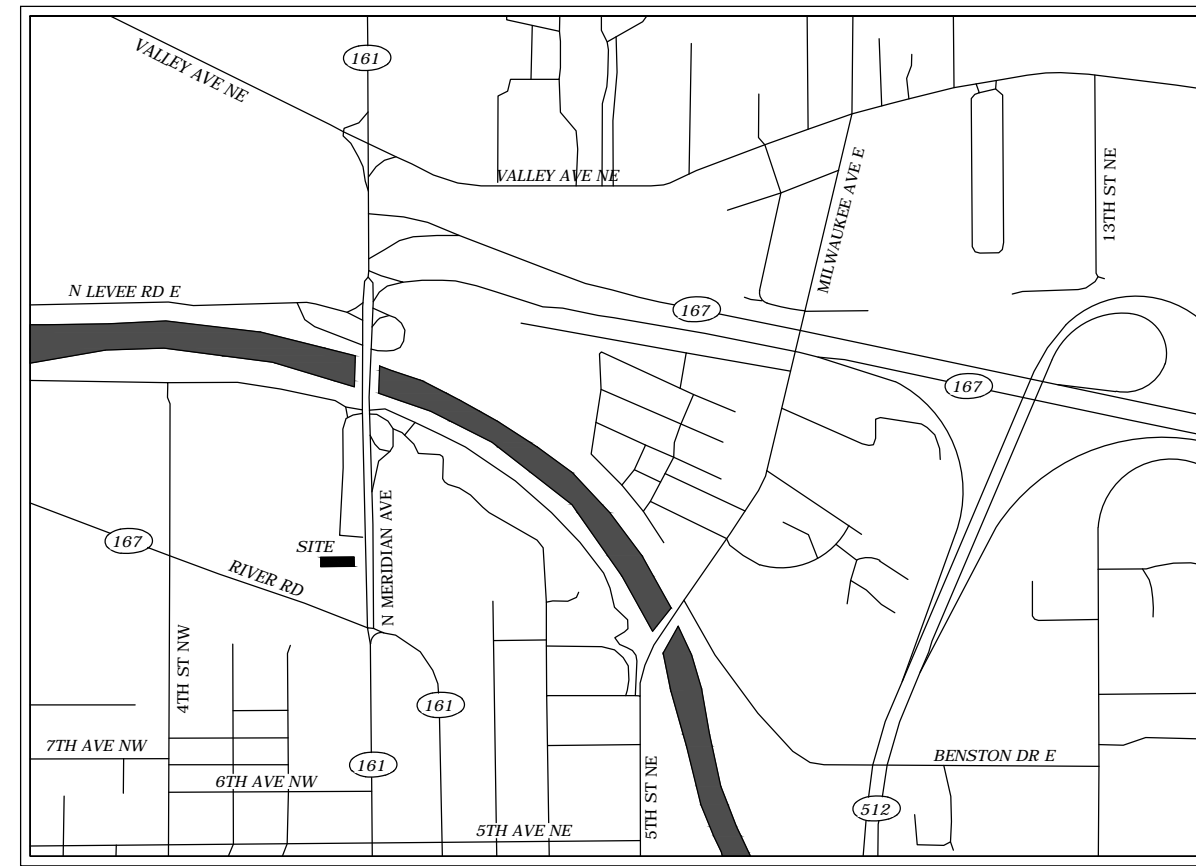

VICINITY MAP
N.T.S

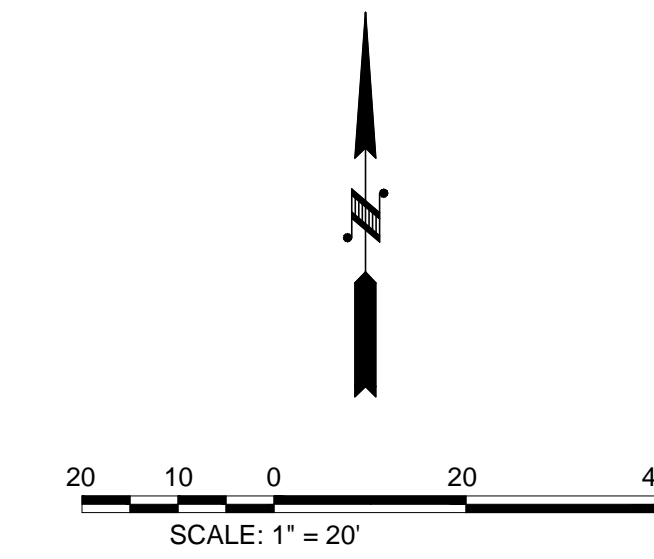

LEGEND	
UP	EXISTING UNDERGROUND POWER
UG	EXISTING UNDERGROUND GAS
SS	EXISTING SEWER
W	EXISTING WATER
SD	EXISTING STORM
---	NEW FORCE MAIN
---	NEW SEWER LATERAL

UTILITY NOTE
THE LOCATIONS OF EXISTING UNDERGROUND UTILITIES ARE APPROXIMATE ONLY AND HAVE NOT BEEN INDEPENDENTLY VERIFIED BY THE OWNER OR ITS REPRESENTATIVE. THE CONTRACTOR SHALL DETERMINE THE EXACT LOCATION OF ALL EXISTING UTILITIES BEFORE COMMENCING WORK AND AGREES TO BE FULLY RESPONSIBLE FOR ANY AND ALL DAMAGES THAT HAPPEN DUE TO THE CONTRACTOR'S FAILURE TO LOCATE EXACTLY AND PRESERVE ANY AND ALL UNDERGROUND UTILITIES. BEYLER CONSULTING ASSUMES NO LIABILITY FOR THE LOCATION OF UNDERGROUND UTILITIES.

LEGAL DESCRIPTION
SECTION 21 TOWNSHIP 20 RANGE 04 QUARTER 44 . L 2 OF S P 98-12-18-5002 TOG/W EASE & RESTRICTIONS OF REC OUT OF 4-037 SEG K-0463 JU 2/2/99JU

TOPOGRAPHIC NOTE
THIS IS NOT A SURVEY. THE EXISTING CULTURAL AND TOPOGRAPHICAL DATA, SITE FEATURES, ELEVATIONS, AND PROPERTY BOUNDARIES SHOWN ON THESE DRAWINGS HAVE BEEN PREPARED BASED UPON INFORMATION FURNISHED BY THE OWNER, PIERCE COUNTY RECORDS, AND OTHER PUBLIC GIS INFORMATION. WHILE THIS INFORMATION IS BELIEVED TO BE RELIABLE, BEYLER CONSULTING CANNOT ENSURE ACCURACY AND THIS IS NOT RESPONSIBLE FOR THE ACCURACY OF THAT INFORMATION OR FOR ANY ERRORS OR OMISSIONS WHICH MAY HAVE BEEN INCORPORATED INTO THESE DRAWINGS AS A RESULT. IT IS RECOMMENDED THAT A LICENSED SURVEYOR ALWAYS BE USED TO SET CORNERS, ESTABLISH LOT LINES AND DETERMINE ELEVATIONS. IT IS THE SOLE RESPONSIBILITY OF THE OWNER AND/OR HIRED CONTRACTORS TO VERIFY ALL INFORMATION PRIOR TO PLACEMENT OF STRUCTURES ON THE PROPERTY.

CALL 48 HRS
BEFORE YOU DIG
1-800-424-5555

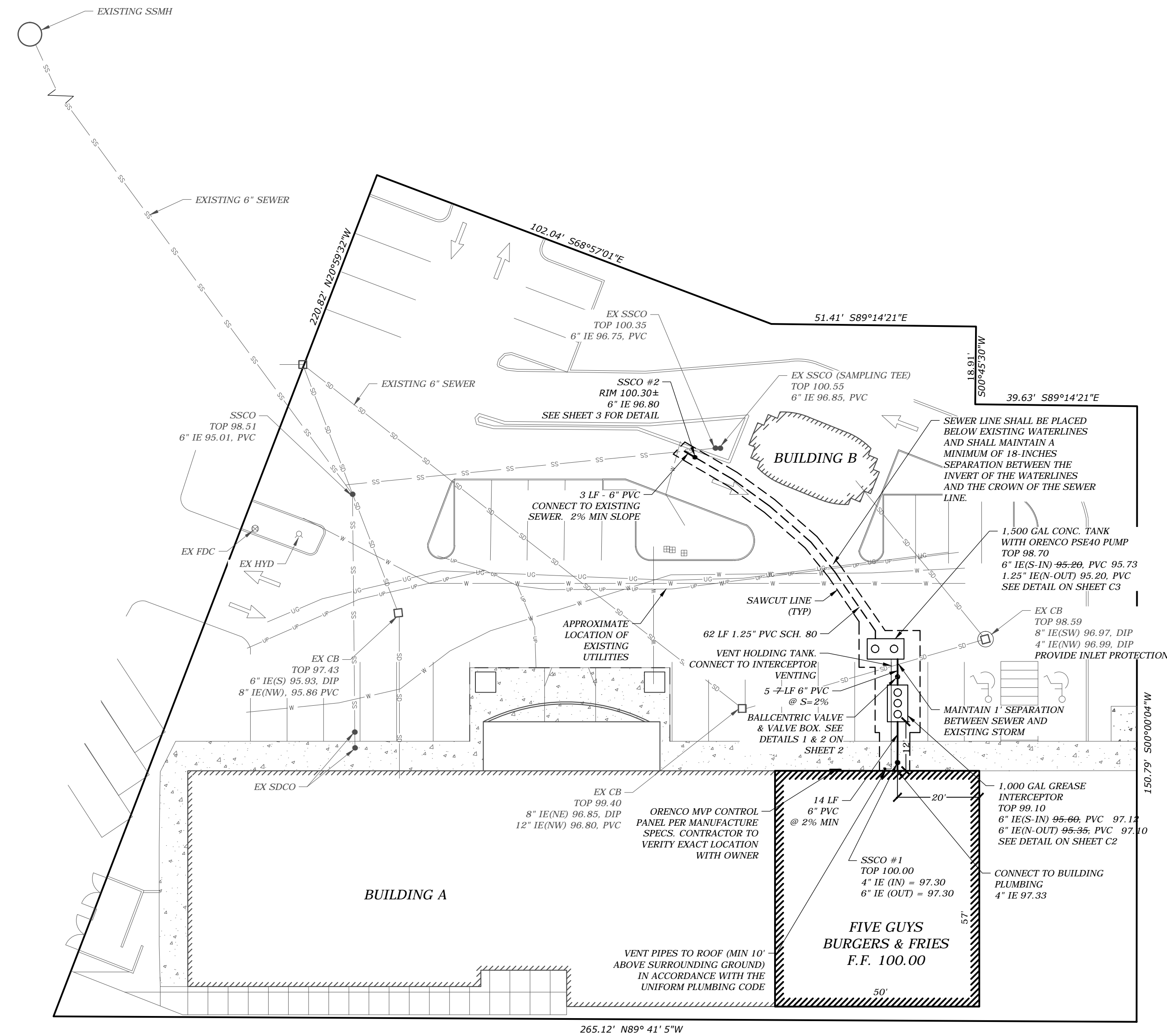

AS-BUILT NOTE
THESE PLANS ARE RECORD DRAWINGS, AND THE INFORMATION SHOWN ACCURATELY REFLECTS EXISTING FIELD CONDITIONS AS OF THIS DATE: 11/04/2011

GREASE INTERCEPTOR SIZING			
NO. OF FIXTURES	FIXTURE/DESCRIPTION	UNIT VALUE /FIXTURE DFU	TOTAL DFU
1	4 COMPARTMENT SINK	8	4
1	3 COMPARTMENT SINK	6	6
1	MOP SINK	3	3
4	TRENCH DRAIN	4	16
1	FLOOR DRAIN	2	2
2	HAND SINK	2	4
			35

BASED ON UPC 2009 TABLE 10-3
35 DFUS WILL REQUIRE 1000 GALLONS. THEREFORE, A 1,000 GALLON GREASE INTERCEPTOR WILL BE USED.

NOTE
ALL BACKFILL MATERIAL AND ASPHALT PATH SHALL COMPLY WITH CITY OF PUYALLUP STANDARD DETAILS AND SPECIFICATIONS AND THE CURRENT CITY CODE

SITE DATA
PARCEL NUMBER: 0420218007
SITE ADDRESS: 1002 N MERIDIAN ST #1048 PUYALLUP, WA 98371

PROJECT INFO
OWNER/CLIENT:
5G WA, LLC
dba 5 GUYS BURGERS & FRIES
6952 ANTHEM ST E
FIFE, WASHINGTON 98242
TEL: 360-389-2502
SURVEYOR:
WALTER & ASSOCIATES, LLC
4915 96TH ST E
TACOMA, WA 98446
TEL: 253-536-2430
AGENT:
BEYLER CONSULTING
10314 100TH ST SW
LAKEWOOD, WA 98498
TEL: 253-380-2958

NO.	DESCRIPTION	INITIALS	DATE

AS-BUILT

CONTACT
phone: 253-380-2958
fax: 253-582-5694
landon@beylerconsulting.com
beylerconsulting.com
OFFICE
10314 100th St. SW
Lakewood, WA 98498

BEYLER CONSULTING
Plan. Design. Manage
CIVIL ENGINEERING | LAND PLANNING | FEASIBILITY
PROJECT MANAGEMENT | PERMIT EXPEDITING

GREASE INTERCEPTOR PLAN

FIVE GUYS BURGERS & FRIES

WASHINGTON
DATE: 10/07/2011
SCALE: HORIZ. 1" = 20' VERT. N.A.
CHECKED BY: LCB
DRAWN BY: BML

JOB NUMBER
11-090
SHEET 1 OF 3
SS1