



MINIMUM LANE CLOSURE TAPER LENGTH = L (feet)										
LANE WIDTH (feet)	Posted Speed (mph)									
	25	30	35	40	45	50	55	60	65	70
10	105	150	205	270	450	500	550	-	-	-
11	115	165	225	295	495	550	605	660	-	-
12	125	180	245	320	540	600	660	720	780	840

SIGN SPACING = X		
FREEWAYS & EXPRESSWAYS	55 / 70 MPH	1500' ±
RURAL HIGHWAYS	60 / 65 MPH	800' ±
RURAL ROADS	45 / 55 MPH	500' ±
RURAL ROADS & URBAN ARTERIALS	35 / 40 MPH	350' ±
RURAL ROADS & URBAN ARTERIALS	25 / 30 MPH	200' ± (2)
RESIDENTIAL & BUSINESS DISTRICTS		
URBAN STREETS	25 MPH OR LESS	100' ± (2)

(1) ALL SPACING MAY BE ADJUSTED TO ACCOMMODATE INTERCHANGE RAMP, AT-GRADE INTERSECTIONS AND DRIVEWAYS.
(2) THIS SPACING MAY BE REDUCED IN URBAN AREAS TO FIT ROADWAY CONDITIONS.

TABLE (1) CHANNELIZATION DEVICE SPACING (feet)		
MPH	TAPER	TANGENT
50/70	40	80
35/45	30	60
25/30	20	40

**IF APPLICABLE
THESE SIGNS SHALL BE DISPLAYED
DURING NON-WORKING HOURS
ACCORDING TO RCW 47.36.200**





Typical Sidewalk/ Right 2 Lane Closure

- Right 2 Lanes on E/B River Rd closed in advance of N Meridian Ave.
- Sidewalk on the south side of River Rd closed within the work area.
- Pedestrian detour provided.
- Bike Lane not present.
- Transit Route not present.

Call Jeff Hill, City Inspector, at 253-204-5633 prior to starting any work.

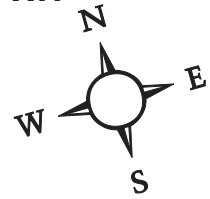
TRAFFIC CONTROL PLAN PUYALLUP, WA



NOT TO SCALE

Work shall immediately cease in the work zone for a pedestrian spotter, available at all times, to escort pedestrians around the work area.

○ **REASON: To tap into water main & install new Fire Hydrant**

MANDATORY
DURING NON-WORKING HOURS, TRAFFIC CONTROL SHALL BE REMOVED AND ROW SHALL BE OPENED TO IT'S FULL WIDTH

- MANDATORY**
CLOSURE AFFECTS BUSINESS DRIVEWAY.
- PROPERTY OWNER PERMISSION REQUIRED TO BLOCK DRIVEWAY.**
- NOTIFY AFFECTED BUSINESS OF WORK TIMES/DATES.**

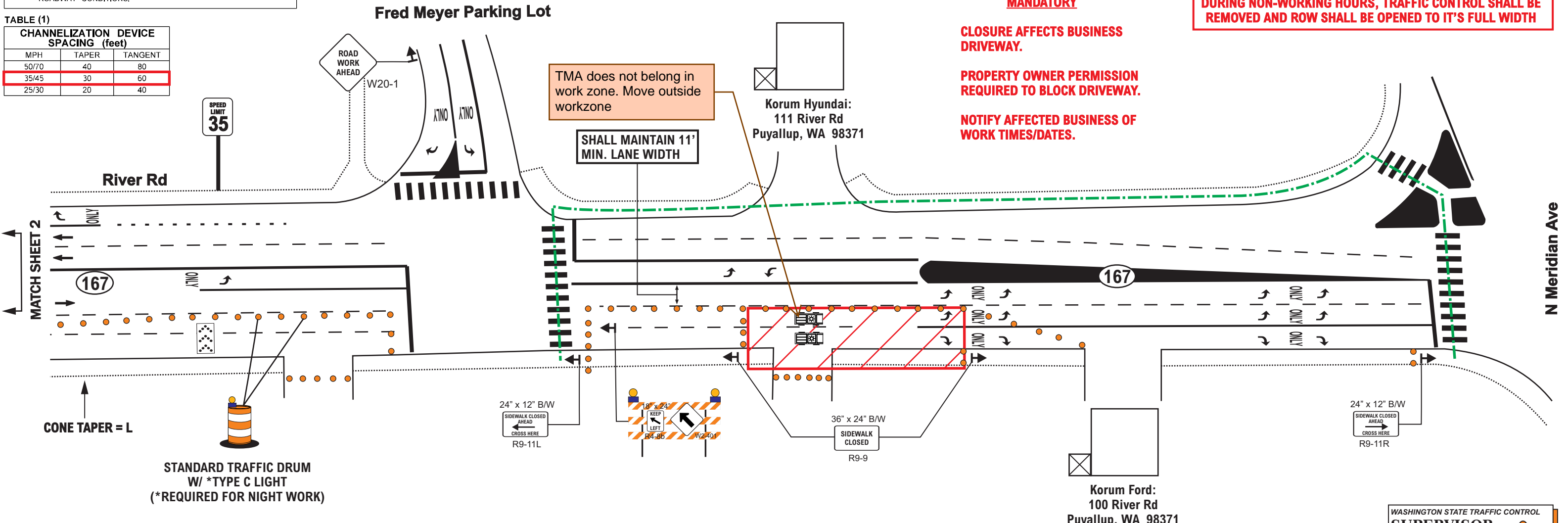

- GENERAL NOTES:**
- ALL SIGNS AND SPACING SHALL CONFORM TO MUTCD AND WSDOT SPECS.
 - NOTIFY ALL LOCAL EMERGENCY SERVICES OF CLOSURE TIMES AND DATES (OPTIONAL).
 - CHANNELIZATION DEVICES ARE 36" STANDARD TRAFFIC DRUMS. (see Table 1 for spacing distances).
 - ALL SIGNS SHALL BE 48" x 48", ALUMINUM, FLORDBG, BLACK ON ORANGE UNLESS OTHERWISE SPECIFIED.
 - EXTENDING THE CHANNELIZATION DEVICE TAPER ACROSS SHOULDER IS RECOMMENDED.
 - CHANNELIZATION DEVICES SHALL NOT ENCROACH INTO ADJACENT LANES.

LEGEND

- WORK AREA
- STANDARD TRAFFIC DRUM
- TEMP. PED. DETOUR
- SIGN LOCATION
- PROTECTIVE/WORK VEHICLE
- SEQUENTIAL ARROWBOARD

ADDL. NOTES:

- * Sidewalk closure signs shall be mounted on type 2 barricade with a Type "A" light for night work



WASHINGTON STATE TRAFFIC CONTROL
SUPERVISOR

NAME: Greg Siler
TCS CARD # 012604
EXP. DATE 10/31/2024
Greg Siler



CONTRACTOR Traffic Control Solutions

SUPERVISOR Tammy Stagner

PHONE NUMBER (office) 253-576-6084

PHONE NUMBER (fax) SHEET NUMBER 1/3 DATE 12/2/21

PROJECT LOCATION Puyallup, WA

PREPARED BY Greg Siler

PHONE# 253-350-2139

E-MAIL greg@trafficcontrolplan.net



MINIMUM LANE CLOSURE TAPER LENGTH = L (feet)										
LANE WIDTH (feet)	Posted Speed (mph)									
	25	30	35	40	45	50	55	60	65	70
10	105	150	205	270	450	500	550	-	-	-
11	115	165	225	295	495	550	605	660	-	-
12	125	180	245	320	540	600	660	720	780	840

SIGN SPACING = X		
FREEWAYS & EXPRESSWAYS	55 / 70 MPH	1500' ±
RURAL HIGHWAYS	60 / 65 MPH	800' ±
RURAL ROADS	45 / 55 MPH	500' ±
RURAL ROADS & URBAN ARTERIALS	35 / 40 MPH	350' ±
RURAL ROADS & URBAN ARTERIALS	25 / 30 MPH	200' ± (2)
RESIDENTIAL & BUSINESS DISTRICTS		
URBAN STREETS	25 MPH OR LESS	100' ± (2)

(1) ALL SPACING MAY BE ADJUSTED TO ACCOMMODATE INTERCHANGE RAMP, AT-GRADE INTERSECTIONS AND DRIVEWAYS.
(2) THIS SPACING MAY BE REDUCED IN URBAN AREAS TO FIT ROADWAY CONDITIONS.

TABLE (1)

CHANNELIZATION DEVICE SPACING (feet)		
MPH	TAPER	TANGENT
50/70	40	80
35/45	30	60
25/30	20	40

Typical Right 2 Lane Closure

- Right 2 Lanes on E/B River Rd closed in advance of N Meridean Ave.
- No anticipated pedestrian impact. (This Sheet)
- Bike Lane not present.
- Transit Route not present.

○ **REASON: To tap into water main & install new Fire Hydrant.**

TRAFFIC CONTROL PLAN PUYALLUP, WA

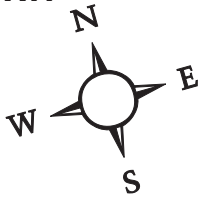

NOT TO SCALE

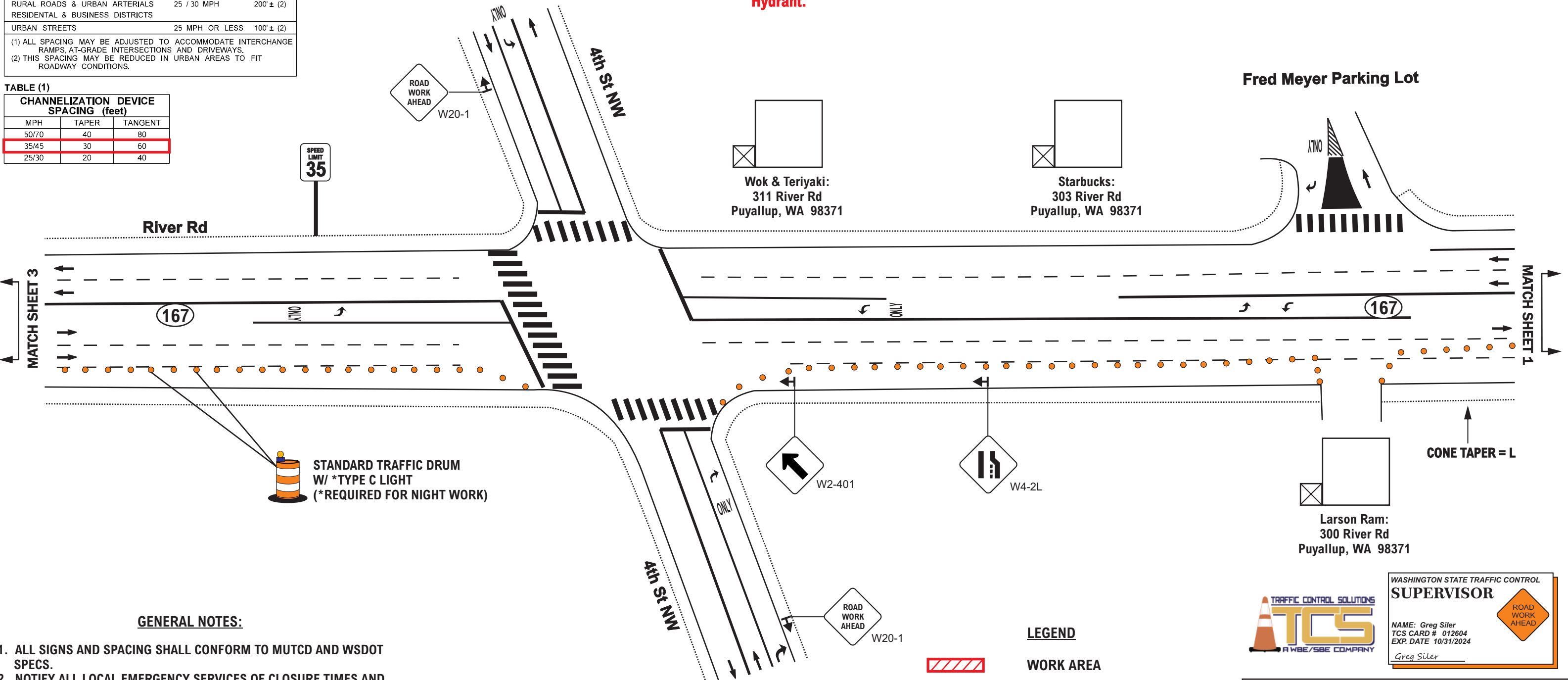

- GENERAL NOTES:**
1. ALL SIGNS AND SPACING SHALL CONFORM TO MUTCD AND WSDOT SPECS.
 2. NOTIFY ALL LOCAL EMERGENCY SERVICES OF CLOSURE TIMES AND DATES (OPTIONAL).
 3. CHANNELIZATION DEVICES ARE 36" STANDARD TRAFFIC DRUMS. (see Table 1 for spacing distances).
 4. ALL SIGNS SHALL BE 48" x 48", ALUMINUM, FLORDG, BLACK ON ORANGE UNLESS OTHERWISE SPECIFIED.
 5. EXTENDING THE CHANNELIZATION DEVICE TAPER ACROSS SHOULDER IS RECOMMENDED.
 6. CHANNELIZATION DEVICES SHALL NOT ENCROACH INTO ADJACENT LANES.

MANDATORY
DURING NON-WORKING HOURS, TRAFFIC CONTROL SHALL BE REMOVED AND ROW SHALL BE OPENED TO IT'S FULL WIDTH

- LEGEND**
- WORK AREA
 - STANDARD TRAFFIC DRUM
 - SIGN LOCATION
 - PROTECTIVE/WORK VEHICLE
 - SEQUENTIAL ARROWBOARD

WASHINGTON STATE TRAFFIC CONTROL SUPERVISOR

TCS
A WBE/SBE COMPANY

NAME: Greg Siler
TCS CARD # 012604
EXP. DATE 10/31/2024
Greg Siler

CONTRACTOR		Traffic Control Solutions	
SUPERVISOR		WO #	
Tammy Stagner			
PHONE NUMBER (office)	PROJECT LOCATION		
253-576-6084	Puyallup, WA		
PHONE NUMBER (fax)	SHEET NUMBER	DATE	
	2/3	12/2/21	
PREPARED BY	PHONE#		
Greg Siler	253-350-2139		
E-MAIL			
greg@trafficcontrolplan.net			



CITY OF PUYALLUP

Engineering Services

333 S Meridian, Puyallup, WA 98371

Tel: (253) 841-5568 Fax: (253) 840-6678

www.cityofpuyallup.org

City of Puyallup Minimum Requirements for Night Traffic Control TE-007

Location: _____

Contractor: _____

Date: _____

Time: _____

- Road must be opened by 5:00 AM
- Contractor shall call Comm Center to advise at 253-287-4456 prior to work start
- Work site shall have adequate lighting. Tapers shall be done with reflective drums with flashing lights at the start and end of each line of channeling drums and steady burning lights to outline open roadway
- Personnel in work zone are required to wear clothing with retroreflective material that meets the criteria established by American National Standard (ANSI) 107-1999, MUTCD Section 6
- Flashing Arrows are required on roads such as River Road, Valley Ave and E. Main.
- Approved Traffic Control Plans shall be followed as a minimum at all times
- If field conditions require additional lights, cones, or signage, the Contractor shall improve the Traffic Control Plan as needed
- **If approved Traffic Control Plans necessitate the use of police officer assistance, Puyallup Police shall be utilized. Contact Tame Ferrin at 253-841-5436 or via email at Tame@puyallupwa.gov to coordinate. Twenty-four hours advanced notice is required for coordination/scheduling purposes.**

Contractor Signature: _____

Date: _____