

# Site Plan

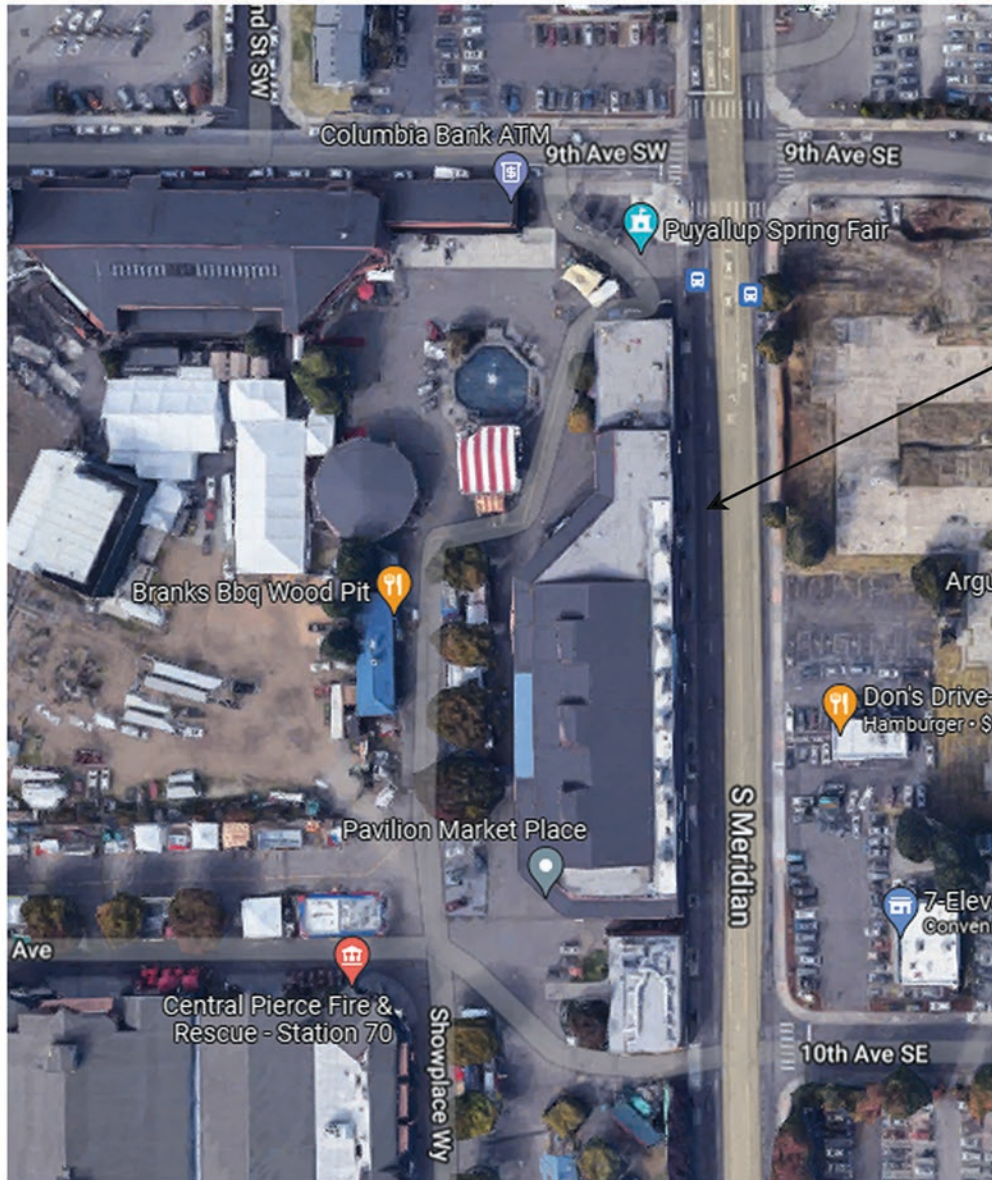

## Banner Installation Location



PRROW20220913

**City of Puyallup  
Development  
Engineering  
APPROVED**

See permit  
for additional  
requirements.

Linda Lian  
06/21/2022  
3:27:20 PM



**CLOSURE ALLOWED:**  
Monday - Thursday  
9AM - 3PM  
Call communications  
center at 253-287-4456 on  
day of closure.

| City of Puyallup<br>Development & Permitting Services<br>ISSUED PERMIT |              |
|--|--------------|
| Building   | Planning     |
| Engineering  | Public Works |
| Fire   | Traffic      |

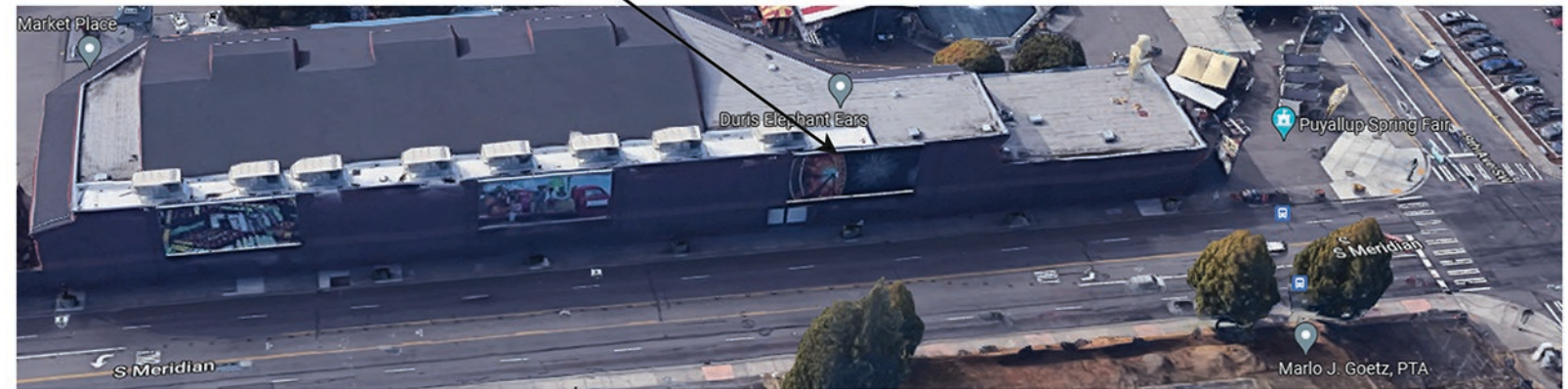

### JOB INFO

**WA State Fair  
Pavilion build  
S. Meridian Ave  
Puyallup WA**

### FILE

REVISIONS:  
\_\_\_\_\_  
\_\_\_\_\_  
\_\_\_\_\_  
\_\_\_\_\_

SCALE:  
NOTED

FILE NAME:  
\_\_\_\_\_  
\_\_\_\_\_

### ELECT.

120 Volt   
277 Volt   
Other   
one box above  
MUST be checked  
prior to any mfg.

### SPECIFICATIONS

**Client supplied banner installed onto  
existing aluminum support frame  
grommets/zip-ties**

### CITY CODE

\_\_\_\_\_  
\_\_\_\_\_  
\_\_\_\_\_



2615 E. Main Ave.  
Puyallup, WA 98372  
253-445-5146 (O)  
253-220-2611 (F)  
impressivesigns@gmail.com  
ImpressiveSignAndDisplay.com

DESIGN MANUFACTURING INSTALLATION MAINTENANCE