

Approval of submitted plans is not an approval of omissions or oversight by this office or noncompliance with any applicable regulations of local government. The contractor is responsible for making sure that the building complies with all applicable building codes and regulations of the local government.



MACY'S PUYALLUP - SOUTH HILL MALL

INTERIOR ALTERATIONS

3500 SOUTH MERIDIAN, SUITE 985
PUYALLUP, WA 98373

APPROVED PLAN
CITY OF PUYALLUP
PLANNING DIVISION
APPROVED BY: GClark
DATE: 06/01/2022
CASE NO.: PRCTI20220811
CONDITIONS:

FULL SIZED LEDGIBLE COLOR PLANS ARE
REQUIRED TO BE PROVIDED BY THE
PERMITEE ON SITE FOR ALL INSPECTIONS
MIN. PLAN SIZE 24 X 36

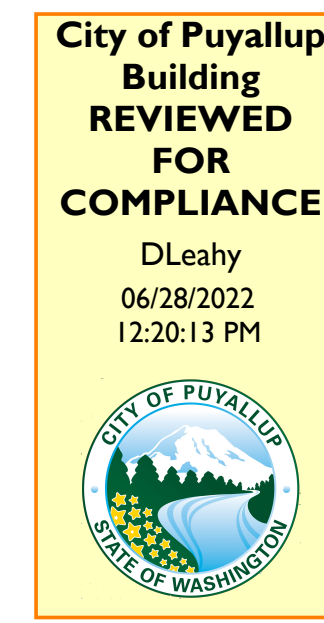
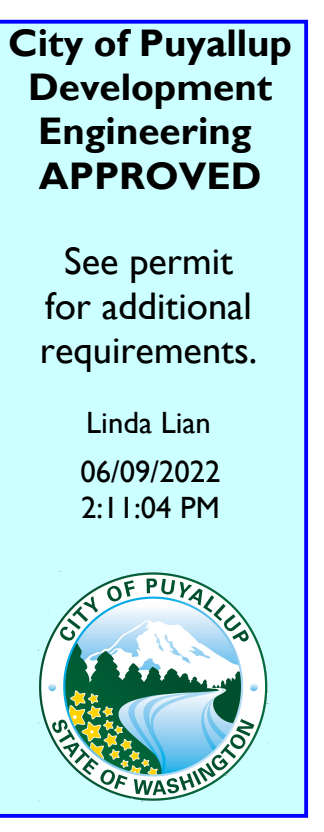

STORE ENVIRONMENT
Store Planning • Architecture
Construction • Engineering
145 Progress Place
Springdale, OH 45246



16 East 12th Street, Cincinnati OH 45202
(513) 549-0879 architecture359.com

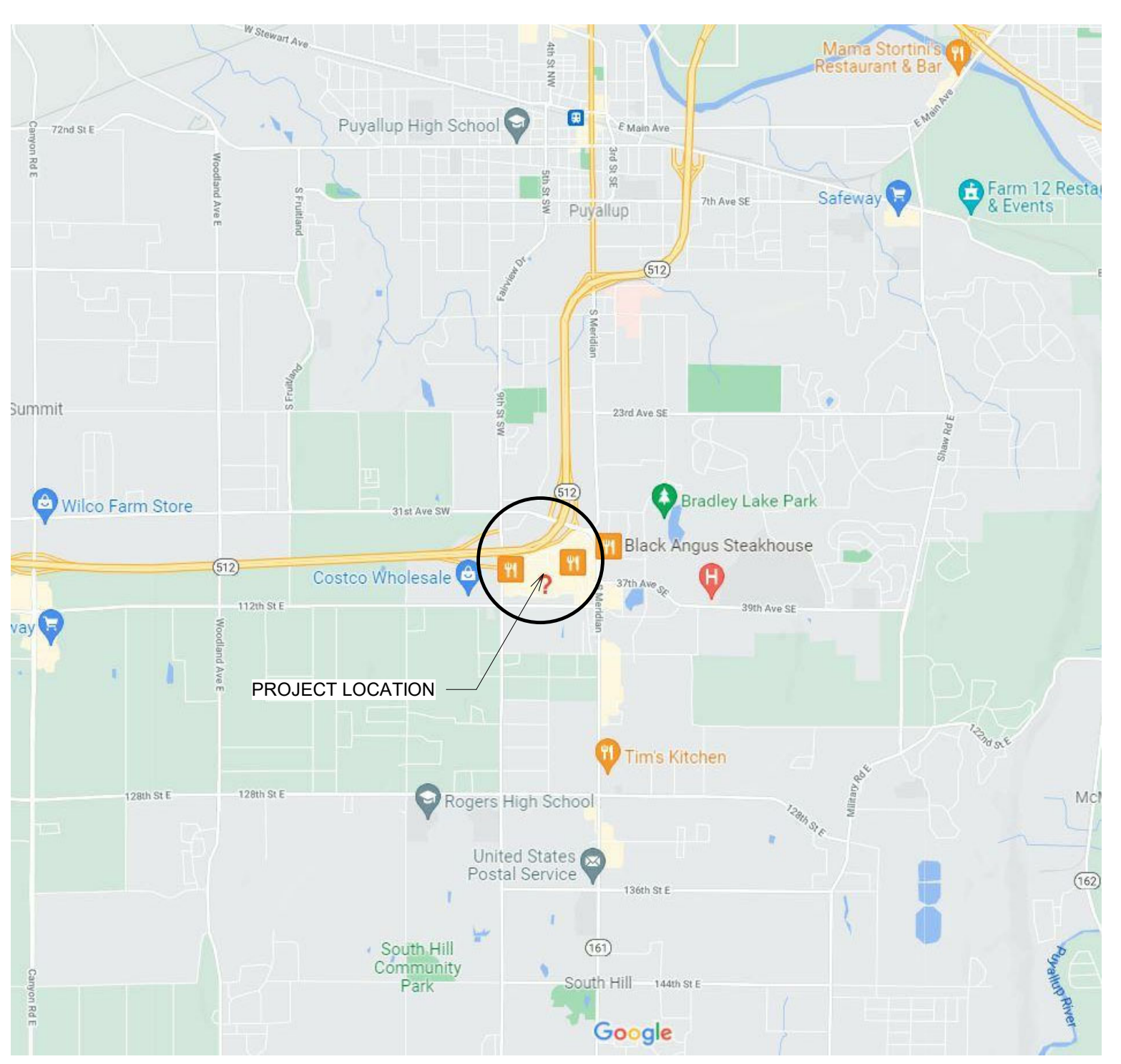
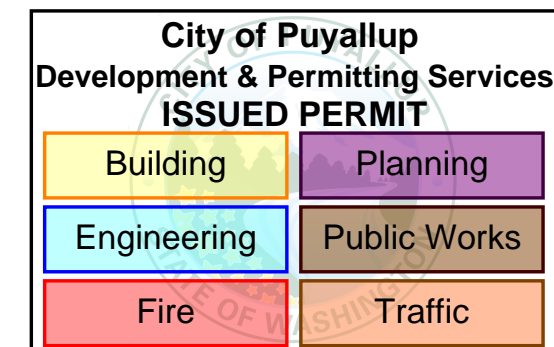

VICINITY MAP
NOT TO SCALE

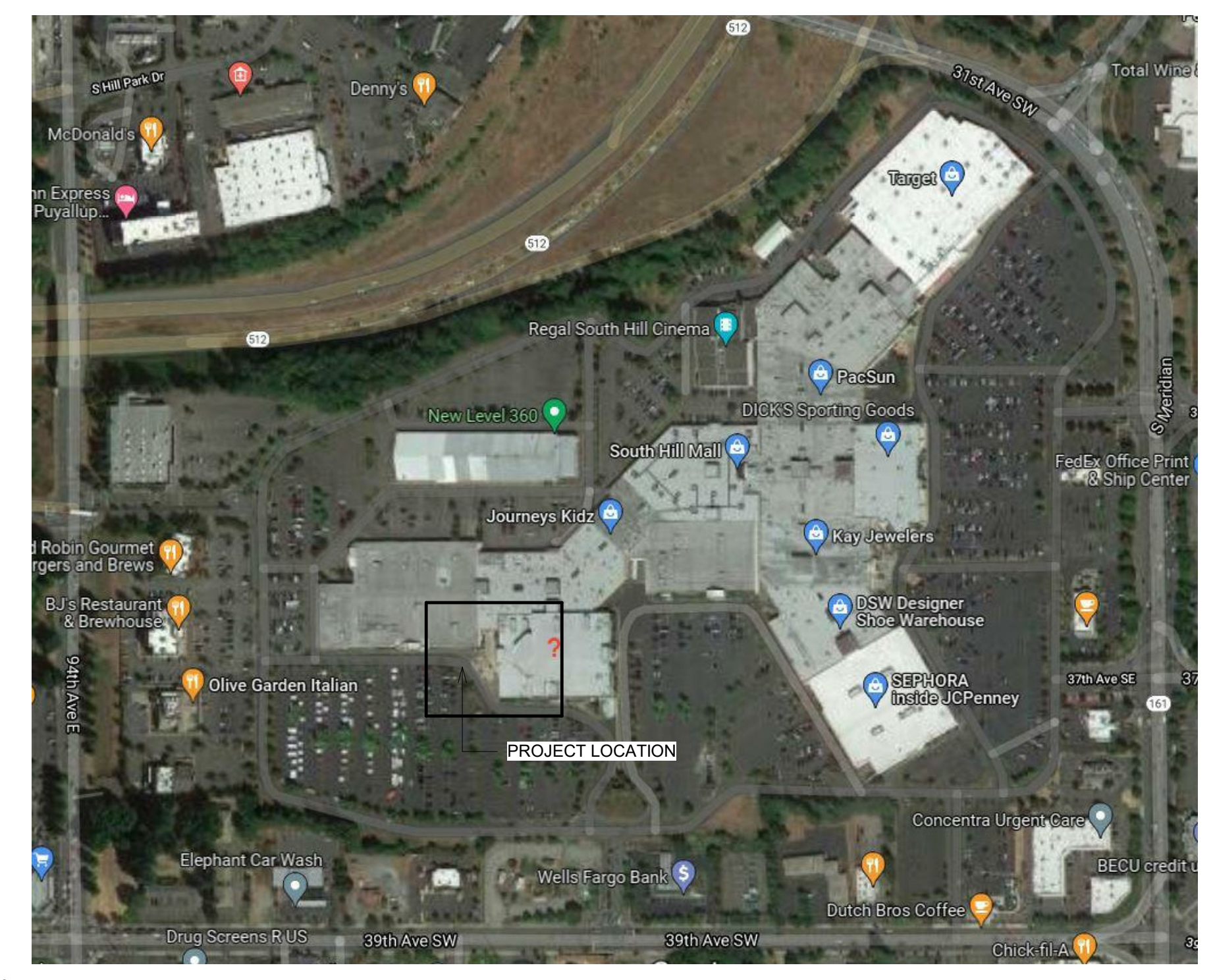

SITE PLAN
NOT TO SCALE

CODE SUMMARY

CODE ENFORCEMENT AUTHORITIES:
CITY OF PUYALLUP - DEVELOPMENT & PERMITTING SERVICES

CODES IN EFFECT:
2018 WASHINGTON STATE BUILDING CODE, CHAPTER 51-50 WAC, 2018 IRC AS AMENDED.
2018 WASHINGTON STATE FIRE CODE, CHAPTER 51-40A WAC, 2018 IFBC AS AMENDED.
2018 WASHINGTON STATE MECHANICAL CODE, CHAPTERS 51-52 WAC, 2018 IMC AS AMENDED.
NATIONAL ELECTRICAL CODE 2020 OF WASHINGTON, INCLUDING NFPA 70.
PUYALLUP MUNICIPAL CODE
INCLUDING TITLE 16 FIRE AND TITLE 17 BUILDINGS AND CONSTRUCTION.
NFPA 13-2016.

PROJECT DESCRIPTION:
SCOPE OF WORK CONSISTS OF INTERIOR ALTERATIONS LIMITED TO DEMOLITION OF NON STRUCTURAL ELEMENTS, CONSTRUCTION OF NON-LOADBEARING PARTITIONS, MODIFICATIONS TO AFFECTED CEILING, AND INSTALLATION OF SHELVING AND MALLWORK. FULFILLMENT AREA INCLUDES OWNER-FURNISHED SHELVING UNITS FOR MERCHANDISE AND SPACE FOR ORDER PROCESSING.

NO CHANGE OF USE IS PROPOSED.

NO CHANGES TO THE EXISTING BUILDING ENVELOPE PROPOSED.

AREA OF WORK: 23,640 SF.

USE AND OCCUPANCY:
EXISTING GROUP M, MERCANTILE DEPARTMENT STORE
NO CHANGE TO OCCUPANCY TYPE.

TYPES OF CONSTRUCTION:
TYPE II (ORIGINAL CONSTRUCTION UBC TYPE II-FR)

GENERAL BUILDING HEIGHTS AND AREAS:
AREA: NO CHANGE TO BUILDING AREA.
HEIGHT: NO CHANGE TO BUILDING HEIGHT.

MEANS OF EGRESS:
EXISTING EXIT LOCATIONS TO REMAIN. NO CHANGES.

OCCUPANT LOAD:
NO CHANGES TO EXISTING USE OR OCCUPANCY LOADS.

SPRINKLERS:
EXISTING BUILDING IS FULLY SPRINKLERED.

SHEET INDEX

SHEET NO.	SHEET NAME
03	ARCHITECTURAL
A001	COVER SHEET
A101	SECOND FLOOR PLAN AND DOOR SCHEDULE
A101D	SECOND FLOOR DEMOLITION PLAN
A102	SECOND FLOOR CEILING PLAN
A102D	SECOND FLOOR CEILING DEMO PLAN
A501	PARTITION DETAILS
A502	CEILING DETAILS
09	INTERIOR DESIGN
1-1	FIRST FLOOR MERCHANDISE PLAN
1-8	FIRST FLOOR FLOORCOVERINGS & FINISH PLAN
2-1	SECOND FLOOR MERCHANDISE PLAN
2-8	SECOND FLOOR FLOORCOVERING & FINISH PLAN
2-11	SECTIONS, DETAILS & FINISH SPECIFICATIONS
2-20	INTERIOR ELEVATIONS
2-21	INTERIOR ELEVATIONS
23	MECHANICAL
H2-2	2ND FLOOR HVAC DEMOLITION PLAN
H1-2	2ND FLOOR HVAC NEW WORK PLAN
H2-1	HVAC NOTES, SCHEDULES AND DETAILS
26	ELECTRICAL
E2-2	2ND FLOOR ELECTRICAL DEMOLITION PLAN
E1-2	2ND FLOOR ELECTRICAL LIGHTING PLAN
E2-2	2ND FLOOR ELECTRICAL POWER PLAN
E-01	ELECTRICAL SCHEDULES
E-02	ELECTRICAL SCHEDULES

WORK EXEMPT FROM PERMIT

THIS PROJECT INCLUDES WORK THAT IS EXEMPT FROM PERMIT REQUIREMENTS OF THE CODE, IN ACCORDANCE WITH BUILDING CODE SECTION 102.2 INCLUDING (BUT NOT LIMITED TO):

- PAINTING, TILING, CARPETING, COUNTERTOPS, AND SIMILAR FINISH WORK.
- NONFIXED AND MOVABLE SHELVES NOT OVER 9 FEET 9 INCHES IN HEIGHT.

SEISMIC DESIGN DATA

- RISK CATEGORY: II
SEISMIC IMPORTANCE FACTOR: $IP = 1.0$
- MAPPED SPECTRAL RESPONSE ACCELERATIONS: $SS = 1.264$ $S1 = 0.436$
- SITE CLASSIFICATION: D
- DESIGN SPECTRAL RESPONSE COEFFICIENTS: $SDS = 1.011$ $SD1 = 0.813$
- SEISMIC DESIGN CATEGORY: D

GENERAL NOTES

- COMPLY WITH CODES AND STANDARDS IN EFFECT AND AUTHORITIES HAVING JURISDICTION. WHERE REQUIREMENTS CONFLICT, COMPLY WITH THE MOST STRINGENT PROVISIONS.
- PROVIDE AND MAINTAIN REQUIRED EGRESS FROM BUILDING AND ALL AREAS WITHIN STRUCTURE AT ALL TIMES DURING DEMOLITION AND CONSTRUCTION. PROVIDE AND MAINTAIN BARRIERS AND OTHER PROTECTIONS TO ENSURE SAFE PASSAGE IN AND AROUND THE FACILITY.
- CONTRACTOR REMAINS SOLELY RESPONSIBLE FOR SAFETY AND SECURITY DURING THE WORK.
- MAINTAIN AREAS ADJACENT TO THE WORK CLEAN AT ALL TIMES. REMOVE DEBRIS REGULARLY, NOT LESS THAN DAILY OR MORE OFTEN AS REQUIRED.
- FIELD VERIFY EXACT SIZES, EXTENSIONS, DIMENSIONS AND SIMILAR PROVISIONS WITH RESPECTIVE CONTRACTORS PRIOR TO CONSTRUCTION.
- EXISTING CONDITIONS TO BE EXPECTED MAY INCLUDE CONCEALED CONDITIONS. CONTRACTOR SHALL NOTIFY GENERAL CONTRACTOR OF UNEXPECTED CONDITIONS THAT WOULD MODIFY SCOPE OF WORK. CONTRACTOR TO OBTAIN WRITTEN AUTHORIZATION BEFORE PROCEEDING.
- FIELD VERIFY DIMENSIONS, ELEVATIONS, AND CONDITIONS INDICATED ON DRAWINGS PRIOR TO FABRICATION OF MATERIALS AND COMMENCEMENT OF WORK IN AREA OR SEQUENCE. REPORT ANY DISCREPANCIES TO OWNER PRIOR TO PROCEEDING WITH AFFECTED WORK. DO NOT SCALE DRAWINGS, PLANS OR DETAILS TO DETERMINE WORKING DIMENSIONS.
- PREPARE EXISTING SURFACES AND SUBSTRATES AS REQUIRED TO FACILITATE AND ACCEPT CONSTRUCTION INDICATED.
- DO NOT OVERLOAD OR OTHERWISE EXCEED CAPACITY OF STRUCTURE TO CARRY TEMPORARY, CONSTRUCTION OR PERMANENT LOADS. UNLESS OTHERWISE INDICATED DO NOT HANG OR OTHERWISE SUPPORT ANY ITEMS FROM METAL ROOF OR FLOOR DECK.
- PATCH AND REPAIR EXPOSED SURFACES AND FINISHES DISTURBED OR AFFECTED. MATCH EXISTING SURFACES WHERE NEW CONSTRUCTION ABUTS OR IS ADJACENT TO EXISTING. ALIGN AND FINISH TRANSITIONS TO ACHIEVE SMOOTH, CONTINUOUS, UNIFORM SURFACES TRUE TO LINE AND ELEVATION.
- PATCH AND REPAIR GYPSUM BOARD SURFACES AFFECTED BY THE WORK TO ACHIEVE UNIFORM SURFACES TO RECEIVE PAINT.
- GYPSUM BOARD FINISH INSIDE THE FULFILLMENT CENTER IS LEVEL 3. OUTSIDE THE FULFILLMENT CENTER, IT IS LEVEL 4 UNLESS LEVEL 5 IS SPECIFICALLY REQUIRED.
- COORDINATE STAGING AREA AND DUMPSTER LOCATIONS WITH PROPERTY MANAGER.

DELEGATED DESIGN NOTES

- PORTIONS OF THE PROJECT ARE DESIGNATED FOR DELEGATED DESIGN, INCLUDING:
 - FIRE PROTECTION
 - FIRE ALARM
- DELEGATED DESIGN CONTRACTOR SHALL PREPARE DOCUMENTS, ENGINEERING SERVICES, ENGINEERED SHOP DRAWINGS, ACTION SUBMITTALS, AFFIDAVITS, TESTING RESULTS, AND OTHER INFORMATION REQUIRED FOR REVIEW AND APPROVAL BY AUTHORITIES HAVING JURISDICTION.
- DELEGATED DESIGN CONTRACTOR IS RESPONSIBLE TO COORDINATE WITH WORK INDICATED IN THESE DOCUMENTS, NOTIFY ARCHITECT IF CONFLICT ARISES.

PROJECT CONTACTS

ARCHITECT:
ANDREW C. HARTE, ARCHITECT
16 EAST 12TH STREET, CINCINNATI, OH
ATT: BRIAN COFFMAN
513-277-2811
BCOFFMAN@ARCHITECTURE359.COM

TENANT COORDINATOR:
TOM EFF
THE CAFARO COMPANY
5277 YOUNGSTOWN-WARREN RD.
NILES, OHIO 44446
330-747-0561 X209
TEFT@CAFAROCOMPANY.COM

PROPERTY MANAGER:
KEVIN HOVEY
3500 S. MERIDIAN ST., UNIT 494
PUYALLUP, WA 98373
253-840-2828
PROPERTYMANAGER@SOUTHMALLMALL.COM

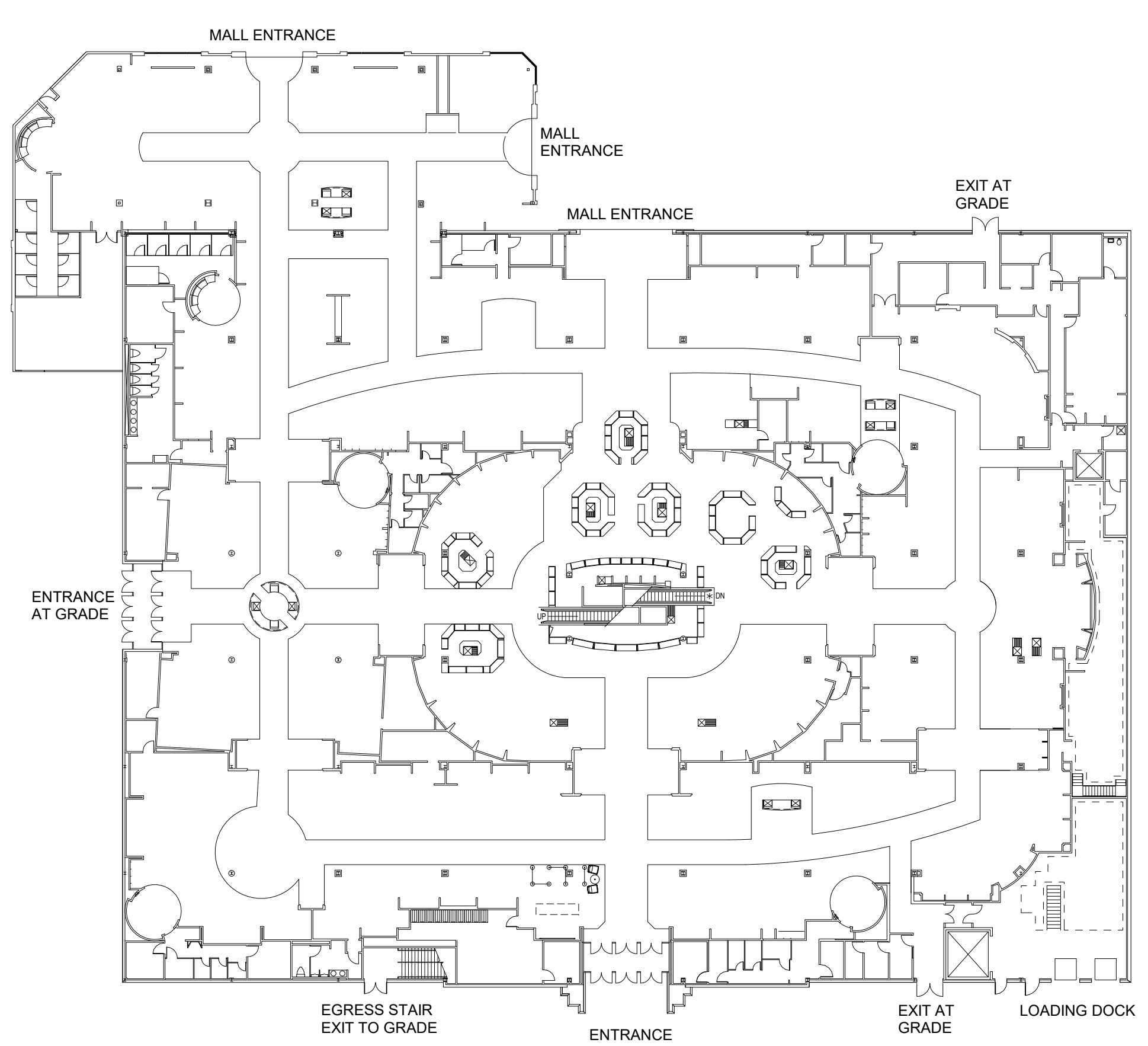

NO CHANGES TO EXISTING EGRESS

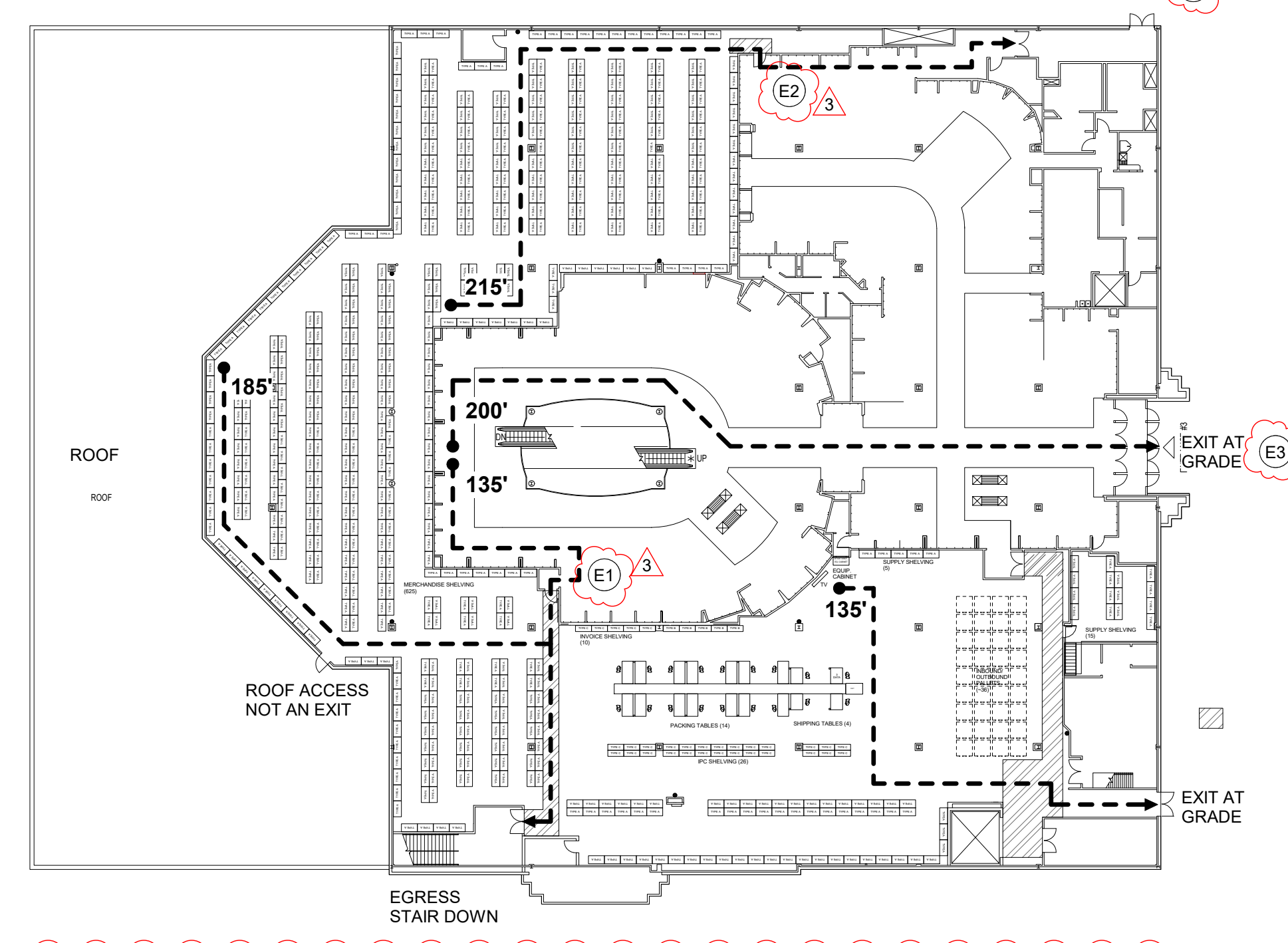

EGRESS KEYNOTES

- DOOR PROVIDES EXIT ACCESS TO EXISTING EXIT STAIR. A SECOND MEANS OF EGRESS IS REQUIRED FROM THIS PORTION OF THE SALES FLOOR DUE TO COMMON PATH OF EGRESS TRAVEL LIMITATIONS. THIS MEANS OF EGRESS IS PERMITTED TO PASS THROUGH AN INTERVENING SPACE IN ACCORDANCE WITH 1018.2.3, EXCEPTION 2. THIS EXIT REPRESENTS +20% OF REQUIRED EXIT ACCESS FROM THE SALES FLOOR. THE FULFILLMENT SPACE IS THE SAME HAZARD CLASSIFICATION AS THE SALES FLOOR, AND THE DOOR CANNOT BE LOCKED IN THE DIRECTION OF EGRESS. THE EGRESS ROUTE THROUGH THE FULFILLMENT AREA WILL BE DEFINED BY STRIPING ON THE FLOOR TO MAINTAIN A CLEAR PATH.
- DOOR PROVIDES SECOND MEANS OF EGRESS FROM THIS PORTION OF THE FULFILLMENT AREA.
- EXISTING EXTERIOR EXIT PROVIDES DIRECT EXIT FROM THE SALES FLOOR.

SECOND FLOOR EGRESS

FIRST FLOOR EGRESS

6/17/2022 2:44:34 PM

3	PLAN REVIEW	6/17/2022
2	ISSUED FOR PERMIT	5/6/2022
NO.	REVISIONS	DATE



MACY'S SOUTH HILL MALL
3500 SOUTH MERIDIAN, SUITE 985
PUYALLUP, WA 98373

PROJECT: INTERIOR ALTERATIONS

ARCHITECT'S PROJECT NO.: 202100475

SHEET TITLE: COVER SHEET

SHEET NO.: A001

PRCTI20220811

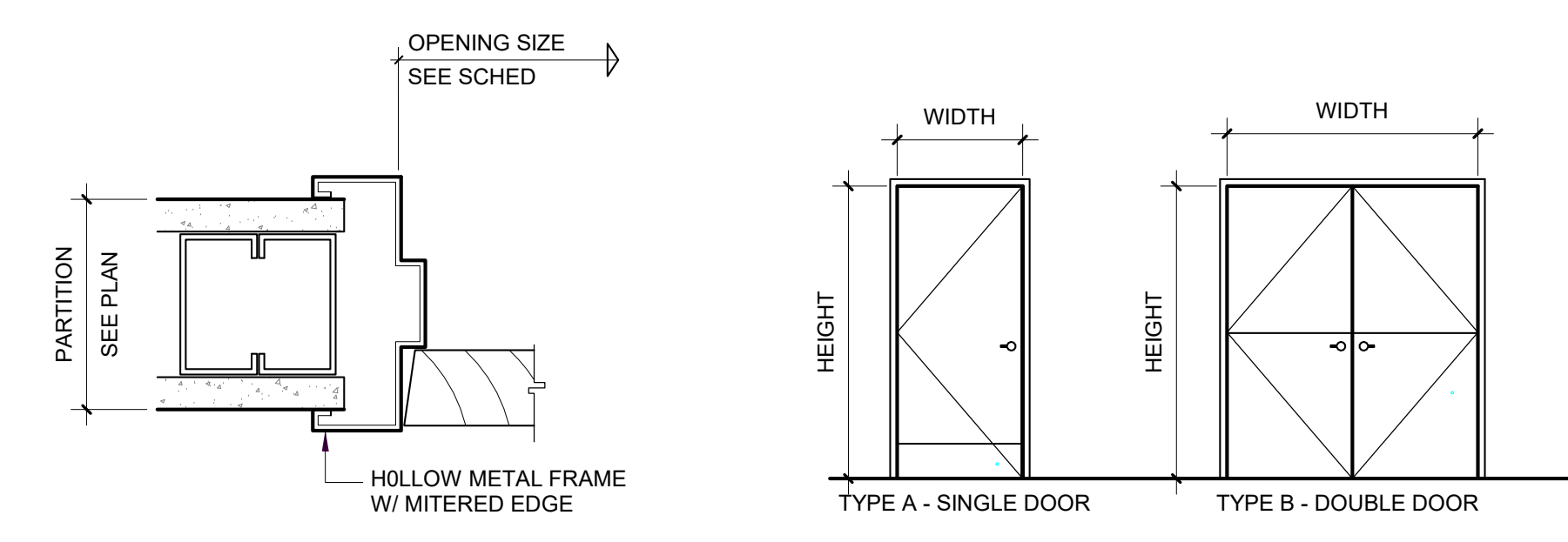

DOOR SCHEDULE									
MARK	FIRE RATING	WIDTH	HEIGHT	TYPE	DOOR MATERIAL	FRAME MATERIAL	FINISH	HARDWARE SET	COMMENTS
01	---	6'-0"	7'-0"	DOUBLE	HM	HM	PT	H1	RHR ACTIVE LEAF
02	---	3'-0"	7'-0"	SINGLE	HM	HM	PT	H2	
03	---	3'-0"	7'-0"	SINGLE	HM	HM	PT	H2	

* REFER TO SECTION 08 11 16.26 FOR HOLLOW METAL DOOR SPECIFICATIONS
 * REFER TO SECTION 08 14 16.29 FOR SOLID WOOD DOORS SPECIFICATIONS
 * REFER TO SECTION 08 11 11.29 FOR DOOR HARDWARE SPECIFICATIONS

HARDWARE SET H1 (DOUBLE DOOR)
 Hinges: Stanley FBH168 Series
 Self-Contained Electronic Lockset Active Leaf: Trilogy T2 DL2700 ICDSD
 Strike Inactive Leaf: per door Manufacturer
 Foot Bolt: Bottom Inactive Leaf: per door Manufacturer
 Chain Bolt: Top With Pull at 6 Feet, Inactive Leaf: per door Manufacturer
 Stopholder: Active Leaf: per door Manufacturer
 Stopholder: Inactive Leaf: per door Manufacturer

HARDWARE SET H2 (EGRESS ONLY)
 Hinges: NRP Basis of Design: Stanley FBH 179 Series
 Exit Device: Rim, Outside Lever, Trim Always Operable
 Basis of Design: Von Duprin 98L-F, 994L-NL Trim, Lever 07, 98 Series
 Core: Best 107 (Owner provided core)
 Closer: Overhead Surface Mounted Basis of Design: LCN 4040XP Series
 Stop: Wall Base of Design: IVES WS407

GENERAL NOTES

- A. REFER TO MEP PLANS FOR MECHANICAL, ELECTRICAL, AND PLUMBING WORK.

DRAWING NOTES

- PATCH AND REPAIR EXISTING WALLS WHERE AFFECTED BY DEMOLITION.
- PATCH AND REPAIR EXISTING COLUMN WRAPS WHERE AFFECTED BY DEMOLITION.
- ELECTRICAL PANEL. REFER TO ELECTRICAL PLANS.
- ADA COMPLIANT TILE TO CONCRETE FLOOR TRANSITION RAMP TO ALIGN WITH EXISTING FLOOR FINISHES. REFER TO INTERIOR DESIGN DRAWINGS FOR TYPICAL FLOORING TRANSITION DETAILS.
- ADA COMPLIANT CARPET TO CONCRETE FLOOR TRANSITION STRIP-BASIS OF DESIGN: JOHNSONITE RUBBER REDUCER.
- PAINTED FLOOR STRIPING.
- CONTRACTOR TO PROVIDE 3/4" DEEP BOTTOM SHELF FOR THIS SHIPPING TABLE.
- WALL MOUNTED DISPLAY - REFER TO ELECTRICAL PLANS FOR POWER/SIGNAL REQUIREMENTS.
- EQUIPMENT CABINET. REFER TO ELECTRICAL PLANS FOR POWER/SIGNAL REQUIREMENTS.
- PROVIDE MAXIMUM SHELVING LOAD SIGN POSTED IN HIGHLY VISIBLE LOCATION - SEE SIGN DETAIL ON THIS SHEET.
- RELOCATE CASHWRAP.

SHELVING GENERAL NOTES

- SHELVING**
- ALL SHELVING SHALL CONFORM TO NFPA 13 EDITION IN EFFECT.
 - SHELVING UNITS SHALL CONSIST ENTIRELY OF METAL: STEEL UPRIGHTS, WIRE MESH SHELVES.
 - SHELVES SHALL BE LESS THAN 30-INCHES DEEP.
 - BACK-TO-BACK SHELVING SHALL BE INSTALLED WITH 0.019-INCH (26 GAUGE) THICK GALVANIZED SHEET METAL BARRIER INSTALLED BETWEEN SHELVING UNITS. PENETRATIONS OF SHEET METAL BARRIER SHALL NOT EXCEED 0.25-INCHES. BACK-TO-BACK UNITS SHALL BE TIGHT AGAINST EACH OTHER.
 - SHELVING UNITS SHALL BE A MAXIMUM OF 5'-0" FEET HIGH.
 - GROUP A PLASTICS SHELF-STORED SHALL BE LIMITED TO 5 FEET OR LESS.
 - CLASS I-IV COMMODITIES MAY BE SOLID-PILED. PALLETIZED BIN BOX SHELF AND BACK-TO-BACK SHELF STORED.
 - GROUP B PLASTICS SHALL CONFORM TO LOW-PILE STORAGE PER NFPA 13 EDITION IN EFFECT.
 - ISLES BETWEEN SHELVES: MINIMUM 48" CLEAR WIDTH.
 - SHELF CAPACITY = 15 PSF PER LEVEL (75 PSF TOTAL PER SHELVING UNIT).
- PALLETS**
- PALLETS SHALL BE OF WOOD WITH METAL CONNECTORS OR FASTENERS. NO PLASTIC PALLETS ARE PERMITTED.
 - GROUP A PLASTICS ON PALLETS SHALL BE LIMITED TO 5 FEET OR LESS INCLUDING PALLET.
 - 100% PALLETS ARE TO BE STORED OUTSIDE BUILDING.
- OTHER STORAGE NOTES**
- HAZARDOUS PRODUCTS, SUCH AS AEROSOLS OR COMBUSTIBLE LIQUIDS, ARE NOT PERMITTED.
 - BULKY AND LARGE PRODUCTS SUCH AS FURNITURE AND MATTRESSES ARE NOT PERMITTED.
 - SUPPLY ROOM AREAS MUST BE CLEARLY LABELED WITH THE 5' MAXIMUM HEIGHT FOR STORED PLASTICS.

STRUCTURAL ASSESSMENT OF EXISTING STRUCTURE
 DESIGN FLOOR LIVE LOAD CAPACITY FOR THE EXISTING SECOND FLOOR STRUCTURE HAS BEEN CALCULATED AS 100 PSF. FULFILLMENT AREA LOADING SHALL BE LIMITED TO AVOID EXCEEDING THIS VALUE.

SHELVING UNIT DESIGN NOTES

- THE SHELVING VENDOR SHALL DESIGN AND PROVIDE SHELVING UNITS THAT DESIGNED TO SUPPORT REQUIRED STORAGE LOADS AND SEISMIC LOAD EFFECTS.
 - THE STORAGE SHELVING CAPACITY SHALL BE RATED AS 600 LBS PER SHELVING UNIT.
 - ALL SHELVING SHALL BE IN COMPLIANCE WITH CURRENT RACK MANUFACTURERS INSTITUTE STANDARDS.
 - THE TOTAL DEAD LOAD (D) SHALL INCLUDE THE TOTAL RATED STORAGE LOADS PER SHELVING UNIT AND THE SELF-WEIGHT OF THE SHELVING UNIT.
 - THE HORIZONTAL SEISMIC LOAD (EH) APPLIED TO THE SHELVING UNIT AT THE CENTER OF MASS SHALL BE 0.30X TIMES THE RATED STORAGE LOAD AND SELF-WEIGHT OF THE SHELVING UNIT.
 - THE VERTICAL SEISMIC LOAD (EV) APPLIED TO THE SHELVING UNIT SHALL BE 0.117 TIMES THE RATED STORAGE LOAD AND SELF-WEIGHT OF THE SHELVING UNIT.
 - SHELVING UNITS SHALL BE CAPABLE OF WITHSTANDING HORIZONTAL AND VERTICAL SEISMIC LOADS PER THE FOLLOWING ASCE 7-18 ALLOWABLE STRESS COMBINATIONS:
 1.0D + 0.7EH + 0.7EV (MAXIMUM OVERTURNING AND COMPRESSION)
 1.0D + 1.4EH + 1.4EV (MAXIMUM ALLOWABLE STRESS COMBINATIONS)
 - THE SHELVING UNITS SHALL BE ANCHORED TO THE SUPPORTING FLOOR TO RESIST REQUIRED SEISMIC LOADS. ANCHORS IN THE CONCRETE FLOOR SHALL BE CAPABLE OF WITHSTANDING HORIZONTAL AND VERTICAL SEISMIC LOADS PER THE FOLLOWING ASCE 7-18 ALLOWABLE STRESS COMBINATIONS:
 1.0D + 1.4EH + 1.4EV
 0.0D + 1.4EH + 1.4EV
- MAXIMUM PERMISSIBLE LOAD PER SHELVING UNIT IS 600 LBS.
 MAXIMUM PERMISSIBLE UNIFORMLY DISTRIBUTED FLOOR LOAD IS 75 LBS PER SQUARE FOOT.
- MAXIMUM LOAD SIGNAGE FOR SHELVING UNITS
 SEE PLAN FOR LOCATIONS

SIGNAGE LEGEND

- REFER TO SPEC SECTION 10 14 23_29
- EL TEXT: ELECTRICAL ROOM
BRALLE: Electrical Room
PICTOGRAM: None
SIZE: Not less than 3 inches by 5 inches
 - ESD TEXT: EXIT STAIR DOWN
BRALLE: Exit Stair Down
PICTOGRAM: None
SIZE: Not less than 6 inches by 5 inches
 - EX TEXT: EXIT ROUTE
BRALLE: Exit Route
PICTOGRAM: None
SIZE: Not less than 3 inches by 5 inches

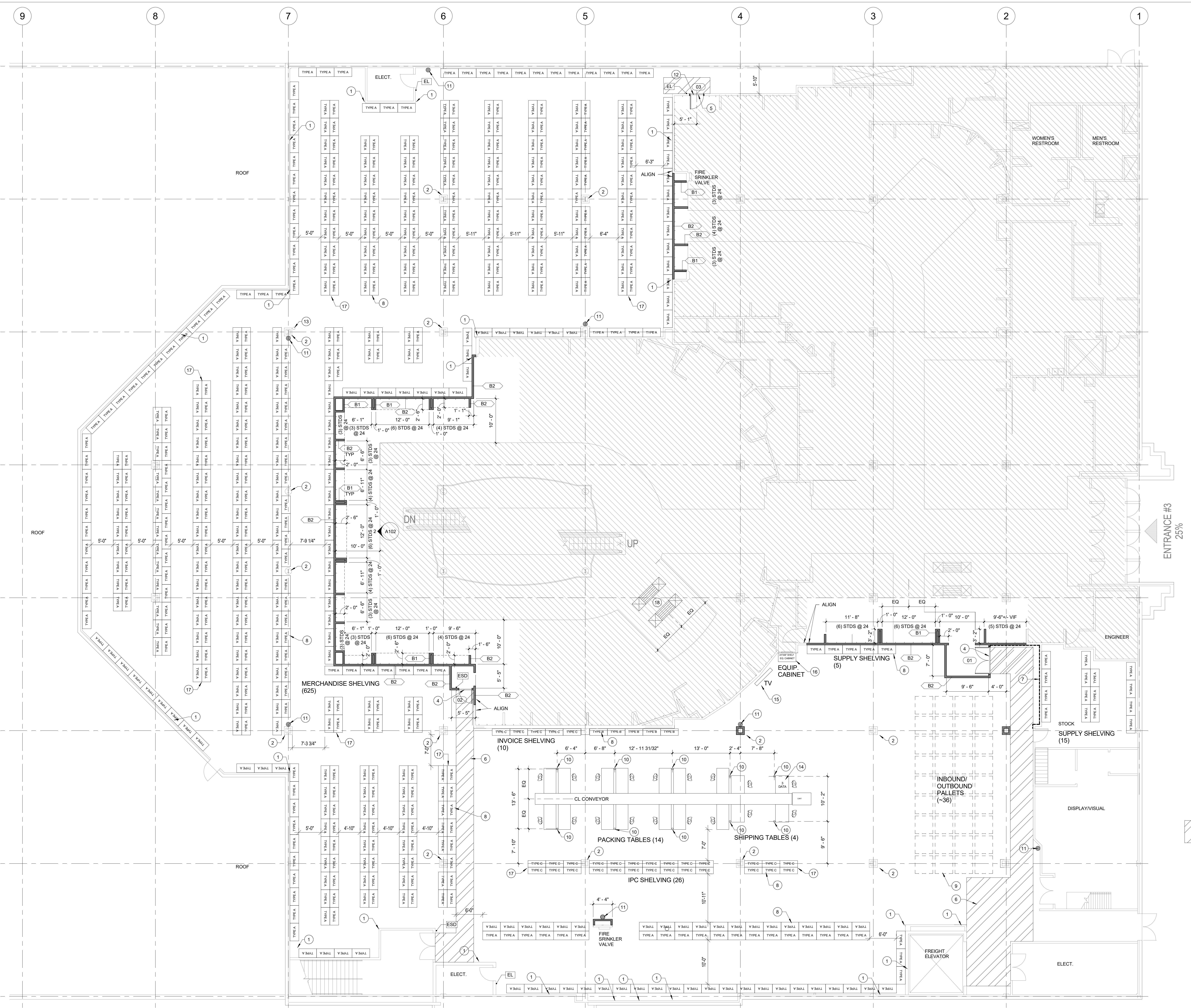

STORE ENVIRONMENT
 Store Planning • Architecture
 Construction • Engineering
 145 Progress Place
 Springdale, OH 45246



ACHA
 ANDREW C. HARTE ARCHITECT
 16 East 12th Street, Cincinnati OH 45202
 (513) 549-6879 architecture359.com

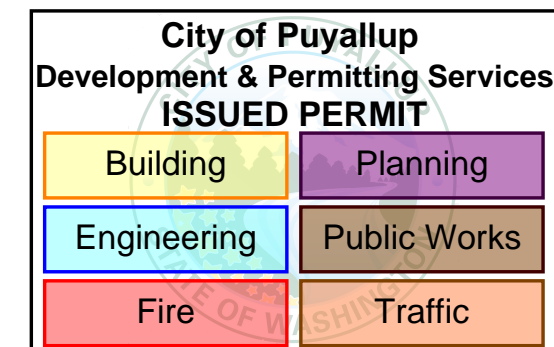

City of Puyallup
 Development & Permitting Services
 ISSUED PERMIT

Building Planning
 Engineering Public Works
 Fire Traffic



MACY'S SOUTH HILL MALL
 3500 SOUTH MERIDIAN, SUITE 985
 PUYALLUP, WA 98073

PROJECT: INTERIOR ALTERATIONS
 ARCHITECTS: 202100475
 PROJECT NO.
 SHEET TITLE

SECOND FLOOR PLAN AND DOOR SCHEDULE
 SHEET NO.
A101

FIRE PROTECTION DEMOLITION NOTES

A. UNLESS NOTED OTHERWISE, THE EXISTING FIRE PROTECTION SYSTEM IS TO REMAIN, WITHOUT ALTERATION, DURING DEMOLITION.

PLUMBING DEMOLITION NOTES

A. IN GENERAL, ALL PLUMBING SYSTEMS SHALL REMAIN FOR DEMOLITION IN THE TENANT IMPROVEMENT PACKAGE. COORDINATE WITH THE PROJECT MANAGER TO MAINTAIN ALL CONCEALED PIPING INCLUDING, BUT NOT LIMITED TO, DOW, DHW, CONDENSATE, SANITARY VENTING, FIRE PROTECTION, NATURAL GAS, ETC. CONCEALED IN WALLS FEEDING ADJACENT SPACES TO REMAIN AND OTHER FLOORS. FIELD VERIFY, PROTECT AND MAINTAIN ANY SYSTEM COMPONENTS FEEDING THESE AREAS.
 B. DEMOLITION CONTRACTOR TO FIELD VERIFY AND PROTECT ANY CONCEALED PIPING INCLUDING, BUT NOT LIMITED TO, DOW, DHW, CONDENSATE, SANITARY VENT FIRE PROTECTION, ETC. THAT MAY BE CONCEALED WITHIN WALLS BEING DEMOLISHED.

HVAC DEMOLITION NOTES

A. DEMOLITION CONTRACTOR TO FIELD VERIFY AND PROTECT ANY CONCEALED DUCTWORK INCLUDING, BUT NOT LIMITED TO SUPPLY AIR RETURN AIR, RESTROOM EXHAUST, GREASE EXHAUST, DISHWASHER EXHAUST, ETC. THAT MAY BE CONCEALED WITHIN WALLS BEING DEMOLISHED.
 B. MAINTAIN ALL THERMOSTATS AND TEMPERATURE SENSORS WHERE DEVICE IS LOCATED ON WALLS BEING DEMOLISHED. THE CONTRACTOR SHALL REMOVE DEVICE FROM WALL, COIL THE SLACK CONTROL CABLE AND SUPPORT DEVICE AT 8" AFF. MAINTAIN CONTROL OF ASSOCIATED EQUIPMENT.

ELECTRICAL DEMOLITION NOTES

A. UNLESS NOTED OTHERWISE, FIRE ALARM SYSTEM IS EXISTING TO REMAIN. MAINTAIN AND PROTECT ACTIVE DEVICES TO PREVENT INADVERTENT BUILDING EVACUATION.
 B. ANY DEMOLISHED FIRE ALARM DEVICES NOT RELOCATED SHALL BE STORED AND TURNED OVER TO OWNER UPON PROJECT COMPLETION AND OBTAIN A RECEIPT.
 C. DEMOLISH WIRING DEVICES IN WALLS BEING DEMOLISHED UNLESS NOTED OTHERWISE. REMOVE ALL WIRE AND CONDUIT FROM DEMOLISHED WIRING DEVICES BACK TO SOURCE OR NEXT UPSTREAM EQUIPMENT TO REMAIN. MAKE JUNCTIONS AND EXTEND CIRCUITRY TO MAINTAIN POWER AND CONTROL TO ALL DOWNSTREAM EQUIPMENT TO REMAIN. REMOVE ALL ASSOCIATED UNUSED PATHWAYS AND HARDWARE.
 D. DEMOLISH DATA/COMMUNICATION OUTLETS IN WALLS BEING DEMOLISHED. ANY DEMOLISHED DATA/COMMUNICATION OUTLETS SHALL HAVE THE ASSOCIATED CABLING DEMOLISHED BACK TO THE SOURCE.
 E. COORDINATE WITH THE PROJECT MANAGER TO MAINTAIN ALL DATA/COMMUNICATION SECURITY/FIRE ALARM/LIGHTING AND POWER REQUIREMENTS CONCEALED IN WALLS FEEDING ADJACENT SPACES TO REMAIN AND OTHER FLOORS. FIELD VERIFY, PROTECT AND MAINTAIN ANY SYSTEM COMPONENTS FEEDING THESE AREAS.
 F. DEMOLISH ALL POKE-THROUGH DEVICES WITHIN THE EXTENT OF DEMOLITION. DEMOLISHED POKE THROUGH DEVICES TO HAVE FLOOR PENETRATION REPAIRED. IN THE CEILING SPACE OF THE FLOOR BELOW, PROVIDE AND SECURE A METAL COVER PLATE TO "CLOSE" THE EXISTING FLOOR PENETRATION. TO ACT AS BOWEL RODS). PROVIDE TWO (2) 1/4" X 1-1/4" TAPCON SCREWS, LOCATED 180 DEGREES APART AT MID-DEPTH OF EXISTING FLOOR PENETRATION. FILL OPENING WITH HYDRAULIC CEMENT TO BE FLUSH WITH TOP OF FLOOR SLAB.

G. UNLESS NOTED OTHERWISE, ALL EXISTING CEILING MOUNTED LIGHTING FIXTURES, EXIT SIGNS, EGRESS LIGHTING FIXTURES AND CEILING ARE EXISTING TO REMAIN. IF LOCAL LIGHTING CONTROLS ARE DEMOLISHED THEY PROVIDE MANUAL CONTROL OF EXISTING LIGHTING VIA CIRCUIT BREAKER IN SOURCE PANELBOARD.
 H. DEMOLISH UNDER-SHELF AND VALANCE LIGHTING FIXTURES AT WALLS BEING DEMOLISHED. REMOVE ALL WIRE AND CONDUIT FROM DEMOLISHED LIGHTING FIXTURES BACK TO SOURCE OR NEXT UPSTREAM LIGHTING FIXTURE TO REMAIN. MAKE JUNCTIONS AND EXTEND CIRCUITRY TO MAINTAIN POWER AND CONTROL TO ALL DOWNSTREAM LIGHTING FIXTURES TO REMAIN. REMOVE ALL ASSOCIATED UNUSED PATHWAYS AND HARDWARE.
 I. ALL PROPOSED TEMPORARY WALLS TO STOP AT BOTTOM OF CEILING COORDINATE WITH ARCHITECT FOR ANY LIGHTING FIXTURES THAT WILL BE OBTAINED BY PROPOSED TEMPORARY WALL. DEMOLISH LIGHTING FIXTURE AS DIRECTED IN THE FIELD.
 J. DEMOLISH ALL SURFACE RACEWAY ON WALL TO BE DEMOLISHED. REMOVE ALL WIRE AND CONDUIT FROM THE DEMOLISHED SURFACE RACEWAY BACK TO ITS SOURCE.
 K. PROTECT AND MAINTAIN ALL ELECTRICAL PANELBOARDS, LIGHTING CONTROL RELAY PANELS, HVAC CONTROL PANELS, TELE/DATA RACKS, AND ASSOCIATED EQUIPMENT ROOMS.

GENERAL DEMOLITION NOTES

A. REFER TO SPECIFICATIONS DIV 02 41 19 FOR SELECTIVE DEMOLITION.
 B. REFER TO SPECIFICATIONS DIV 01 02 23 FOR TEMPORARY FACILITIES AND CONTROLS.
 C. DO NOT REMOVE STRUCTURAL ELEMENTS OR REMOVE CONSTRUCTION THAT IS PART OF THE EXISTING STRUCTURAL SYSTEM.
 D. DO NOT DISTURB EXISTING FIRE-RESISTANCE RATED CONSTRUCTION. DESIGN INTENT IS TO KEEP EXISTING SUSPENDED CEILING AND CEILING-MOUNTED LIGHTING, DIFFUSERS, FIXTURES AND DEVICES INTACT AND FUNCTIONAL. TAKE CARE TO AVOID DAMAGING EXISTING PLASTER CEILING AS PRACTICAL WHEN REMOVING PARTITIONS AND OTHER CONSTRUCTION THAT IS ATTACHED TO CEILING.
 E. COORDINATE SALVAGE REQUIREMENTS WITH OWNER'S REPRESENTATIVE.
 F. THE GENERAL CONTRACTOR TO IDENTIFY ALL WALLS INDICATED FOR DEMOLITION THAT HAVE CONCEALED SYSTEMS OR PIPING, SO THAT THE ASSOCIATED SYSTEM MAY BE PROTECTED OR DEMOLISHED AS DEEMED NECESSARY BY THE ARCHITECT. REFER TO TRADE SPECIFIC GENERAL DEMOLITION NOTES FOR SPECIFIC TRADES/SYSTEMS TO BE DEMOLISHED.
 G. THE GENERAL CONTRACTOR TO IDENTIFY ALL "ELECTRICAL" AND "IT" ROOMS, IN AND ADJACENT TO THE AREAS OF DEMOLITION, AND SHALL AVOID UNNECESSARY DISTURBANCE OF SPRAY FIRE-RESISTIVE MATERIALS (SPRMS) APPLIED (FIREPROOFING) DURING DEMOLITION AND RELATED WORK IN CLOSE PROXIMITY TO APPLIED FIREPROOFING. REFER TO MEP DRAWINGS FOR ADDITIONAL DEMOLITION SCOPE AND REQUIREMENTS.

DEMOLITION KEYNOTES

- PROTECT EXISTING CONSTRUCTION TO REMAIN**
- X1. EXISTING PARTITION TO REMAIN.
 - X2. EXISTING DOOR TO REMAIN.
 - X3. EXISTING COLUMN AND ENCLOSURE TO REMAIN.
 - X4. PERMANENTLY RESUPPORT SPRINKLER VALVE AND CABINET INCLUDING HORIZONTAL OVERHEAD PIPING AND VERTICAL PIPING DROP WITH SLOTTED CHANNEL FRAMING OR OTHER SUITABLE SUPPORT SYSTEM TO REMAIN.
 - X5. EXISTING EXTERIOR WALL TO REMAIN.
 - X6. EXISTING FIRE-RESISTANCE RATED SHIRT WALLS TO REMAIN.
 - X7. EXISTING FIRE-RESISTANCE RATED STAR ENCLOSURE TO REMAIN.
 - X8. EXISTING FIRE-RESISTANCE RATED DOORS TO REMAIN.
 - X9. EXISTING FIRE-RESISTANCE RATED WALL TO REMAIN.
 - X10. EXISTING FLOORCOVERING TO REMAIN.
 - X11. EXISTING ASBLE TILE TO REMAIN.
 - X12. WALL MOUNTED EXIT ALARM DEVICE AND SECURITY ALARM AND CIRCUITRY ABOVE DOOR TO REMAIN.
 - X13. ESCALATOR TO REMAIN. PROVIDE SUBSTANTIAL PROTECTION WHERE REQUIRED TO PROTECT DURING DEMOLITION.
 - X14. FIRE HOSE A VALVE CABINET TO REMAIN.
 - X15. VERTICAL RISER FOR COMMUNICATIONS/DATA, RESUPPORT AND PROTECT.

- DEMOLITION KEYNOTES**
1. REMOVE NONLOADBEARING INTERIOR PARTITION IN ITS ENTIRETY. REMOVE DOORS, FRAMES AND WALL-MOUNTED FIXTURES AND DEVICES AFFECTED. WHERE FULL HEIGHT PARTITIONS ARE REMOVED THAT ACCENTRAL PANEL CEILING TERMINATE INTO, CEILING TEES AND EDGES MUST BE RESUPPORTED WITHIN 18" OF THEIR ENDS USING WIRE HANGERS OR OTHER MEANS.
 2. REMOVE MIRRORS, TOL, APPLIED FINISHES, PANELS, AND ACCESSORIES AS OCCUR FROM COLUMN ENCLOSURE TO REMAIN.
 3. REMOVE VALANCE LIGHTING, FIXTURES, LAMPS, AND ACCESSORIES IN ENTIRETY FROM INTERIOR PARTITIONS. DEMOLISHED. REMOVE ELECTRICAL BRANCH CIRCUITRY TO SOURCE PANEL OR POINT WHERE CIRCUIT MUST BE MAINTAINED AND TERMINATE IN BOX OR ENCLOSURE.
 4. REMOVE PERIMETER FIXTURES, MILLWORK, FIN WALLS, AND CORNER FILLERS.
 5. REMOVE FLOOR CERAMIC TILE / PORCELAIN TILE / DIMENSIONAL STONE INCLUDING ADHESIVES, MORTAR, LOOSE AND UNBONDED FILLS AND COMPOUNDS, TRANSITIONS AND ACCESSORIES IN ENTIRETY TO CONCRETE FLOOR SURFACE.
 6. REMOVE CARPETING, INCLUDING ADHESIVES, MASTICS, LOOSE AND UNBONDED FILLS AND COMPOUNDS, TRANSITIONS AND ACCESSORIES IN ENTIRETY TO CONCRETE FLOOR SURFACE.
 7. REMOVE DOOR INCLUDING FRAMES, ANCHORS, FASTENERS, HARDWARE, AND RELATED ACCESSORIES IN ENTIRETY.
 8. REMOVE CASH WRAP, CIRCUITRY CONNECTION AT ELECTRICAL BRANCH CIRCUITRY IN FLOOR BOX TO REMAIN. REMOVE LOW-VOLTAGE COMMUNICATIONS DATA CABLING AND COIL WITHIN BOX.
 9. REMOVE RETAIL FIXTURES AND FURNISHINGS - COORDINATE SALVAGE REQUIREMENTS WITH OWNER.
 10. REMOVE FITTING ROOM FIXTURES, PARTITIONS, DOORS, BENCHES, MIRRORS, AND ACCESSORIES IN ENTIRETY.
 11. REMOVE BUILT-IN SEATING.
 12. WALL MOUNTED DISPLAY - SALVAGE AND TURNED OVER TO OWNER.
 13. SAW CUT TILING ALONG THIS EDGE TO MAIN TILING ASLES TO REMAIN.
 14. REMOVE INTERIOR NONLOAD BEARING INT PARTITION FROM EXTERIOR WALL TO REMAIN.
 15. SALVAGE FIRE EXTINGUISHER AND MOUNTING BRACKET FOR REUSE.
 16. REMOVE RESILIENT FLOOR COVERING, INCLUDING ADHESIVES, MASTICS, LOOSE AND UNBONDED FILLS AND COMPOUNDS, TRANSITIONS AND ACCESSORIES IN ENTIRETY TO CONCRETE FLOOR SURFACE.
 17. REMOVE CASEWORK.
 18. REMOVE RUG ARMS AND TURN OVER TO THE OWNER. REMOVE ANY STEEL WITHIN PARTITIONS.
 19. REMOVE STORED GLASS, FIXTURES, AND OTHER EXCESS MATERIALS FROM ELECT ROOM.
 20. DISCONNECT AND SALVAGE PRICE CHECKER AND WAITFINDING SIGNAGE ABOVE AND TURN OVER TO THE OWNER. REMOVE LOW-VOLTAGE COMMUNICATIONS DATA CABLING AND COIL WITHIN BOX.

TEMPORARY CONDITIONS
 T1. LINE OF TEMPORARY CONSTRUCTION BARRIER.
 T2. TEMPORARY OPENING IN CONSTRUCTION BARRIER.

LEGEND
 HATCHED AREA INDICATES AREA OUTSIDE OF SCOPE OF WORK
 --- CONSTRUCTION TO BE REMOVED

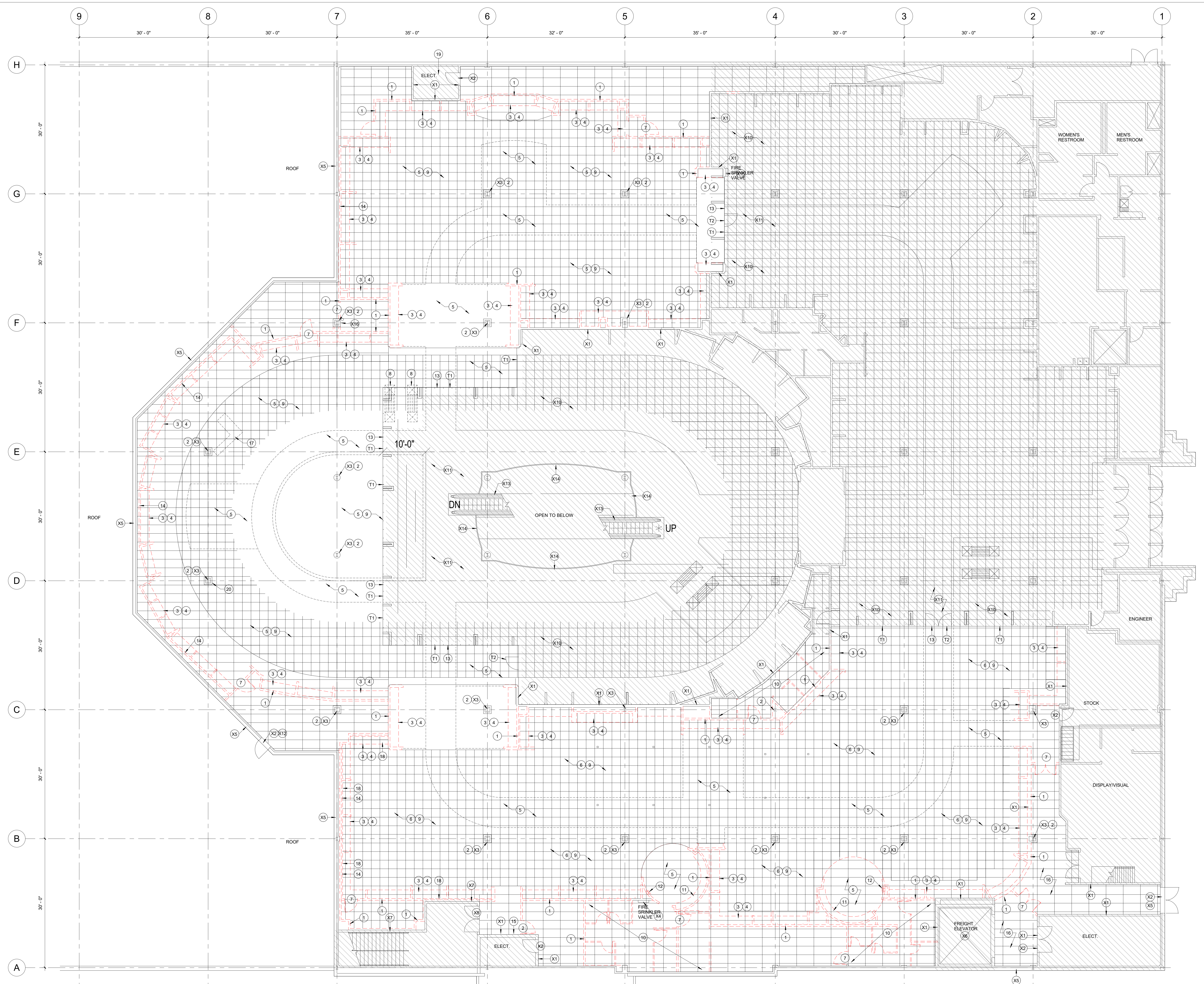

SECOND FLOOR AREA A PLAN



STORE ENVIRONMENT
 Store Planning • Architecture
 Construction • Engineering
 145 Progress Place
 Springdale, OH 45246

ACHA
 ANDREW C. HARTE ARCHITECT
 16 East 12th Street, Cincinnati OH 45202
 (513) 549-6878 | architecture350.com



City of Puyallup
 Development & Permitting Services
ISSUED PERMIT

Building	Planning
Engineering	Public Works
Fire	Traffic

2	ISSUED FOR PERMIT	5/9/2022
0	INTERIOR DEMO	03/22/22
NO.	REVISIONS	DATE

macy's
 MACY'S SOUTH HILL MALL
 3600 SOUTH MERIDIAN, SUITE 985
 PUYALLUP, WA 98073

PROJECT: INTERIOR ALTERATIONS

ARCHITECT'S PROJECT NO.: 202410475

SHEET TITLE:
SECOND FLOOR DEMOLITION PLAN

SHEET NO.:
A101D

PRCT120220811

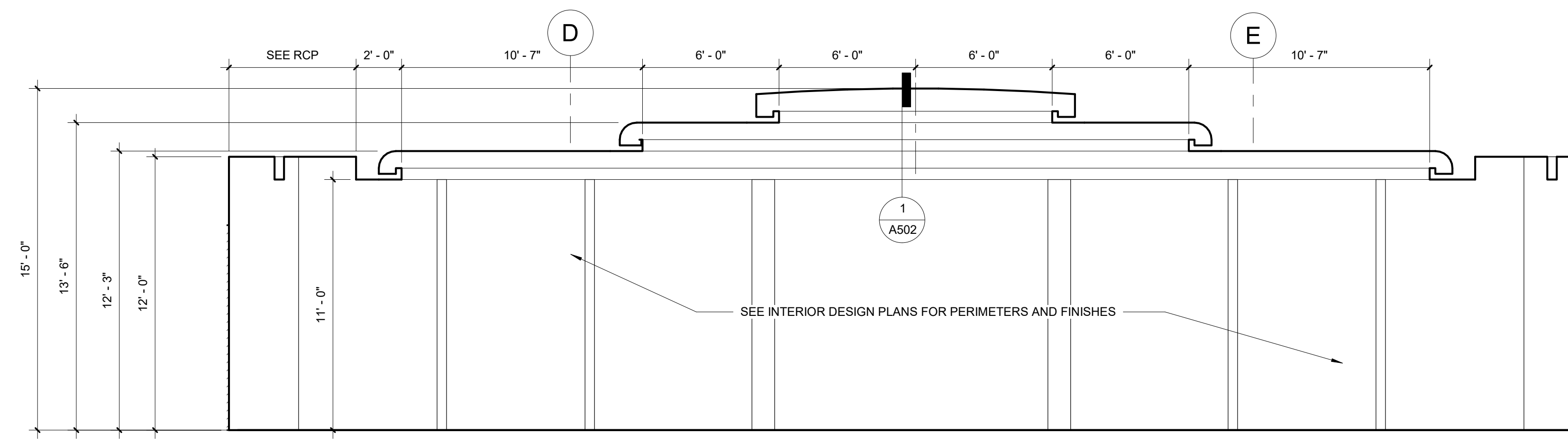

2 INT ELEV - DEMISING PARTITION
1/4" = 1'-0"

GENERAL CEILING NOTES

- A. REFER TO MEP PLANS FOR MECHANICAL, ELECTRICAL, AND PLUMBING WORK.
- B. SPRINKLER WORK IS DELEGATED DESIGN UNDER SEPARATE PERMIT.
- C. REFER TO SHEET A502 FOR CEILING DETAILS AND NOTES.
- D. PATCH EXISTING CEILINGS AS REQUIRED AT AREAS AFFECTED BY NEW WORK. PAINT PT-1 TO MATCH EXISTING. REFER TO INTERIOR DESIGN DRAWINGS FOR FINISH LEGEND.

CEILING NOTES

- 1. 2448 ACT CEILING. REFER TO SPECIFICATIONS. REFER TO DETAILS ON SHEET 501A.
- 2. GYPSUM BULKHEAD. SEE DETAIL ON 501A.
- 3. POWER POLE. REFER TO ELECTRICAL PLANS.
- 4. NEW GYPSUM BOARD TIERED CEILING TO MATCH EXISTING ADJACENT CEILING - SEE ELEVATION AND DETAILS. PAINT NEW CEILING AND COVES TO MATCH EXISTING.
- 5. TRANSITION FROM EXISTING CEILING SYSTEM TO NEW CEILING SYSTEM - FIELD COORDINATE TO ALIGN WITH EXISTING GRID TEES TO REMAIN. ALIGN NEW GRID SYSTEM TEES WITH EXISTING GRID. PROVIDE SEISMIC SLEEVES AT TRANSITION FROM EXISTING CEILING SYSTEM TO NEW CEILING SYSTEM - REFER TO SPECS FOR ADDITIONAL REQUIREMENTS.

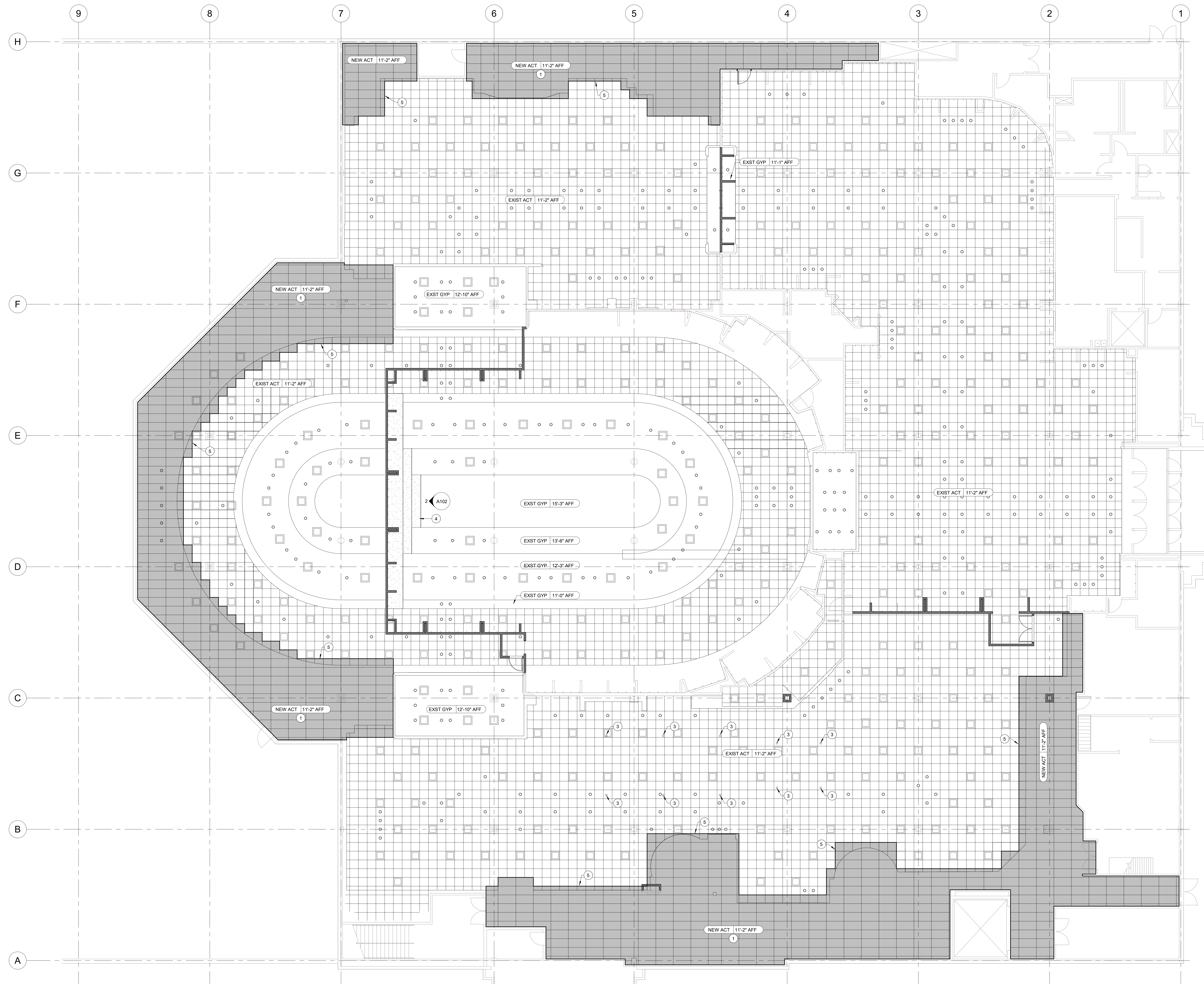

SECOND FLOOR AREA A CEILING PLAN
1/8" = 1'-0"



STORE ENVIRONMENT
Store Planning • Architecture
Construction • Engineering
145 Progress Place
Springdale, OH 45246

ACHA
ANDREW C. HARTE ARCHITECT

16 East 12th Street, Cincinnati OH 45202
(513) 549-6879 architecture355.com

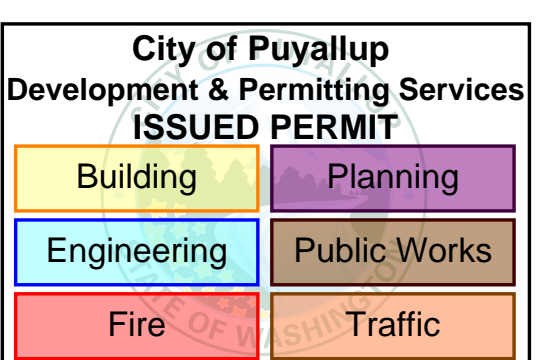

ISSUED FOR PERMIT NO. 5/6/2022 DATE



PROJECT: INTERIOR ALTERATIONS

ARCHITECT'S PROJECT NO. 202100475

SHEET TITLE

**SECOND FLOOR
CEILING PLAN**

SHEET NO.

A102

PRCT120220811

GENERAL DEMOLITION NOTES

- A. REFER TO MEP PLANS FOR MECHANICAL, ELECTRICAL, AND PLUMBING DEMOLITION.
- B. SPINKLER WORK IS DELEGATED DESIGN UNDER SEPARATE PERMIT.

DEMOLITION NOTES

- 1. DEMOLISH EXISTING ACT CEILING AND SUPPORTS.
- 2. DEMOLISH EXISTING GYPSUM BOARD CEILING AND SUPPORTS.
- 3. AREA OPEN TO DECK. REFER TO MEP DRAWINGS FOR LIGHTING AND HVAC DEMOLITION SCOPE.
- 4. REMOVE PORTION OF EXISTING TIERED GYPSUM CEILING AS REQUIRED FOR INSTALLATION OF NEW PARTITION AND NEW CEILING.
- 5. REMOVE EXISTING GYPSUM BOARD CEILING.

EXISTING CONDITIONS

- E1. EXISTING ACT TO REMAIN.
- E2. EXISTING GYPSUM CEILING TO REMAIN. PROVIDE DIAGONAL BRACING AS REQUIRED WHERE ADJACENT CONSTRUCTION HAS BEEN REMOVED.

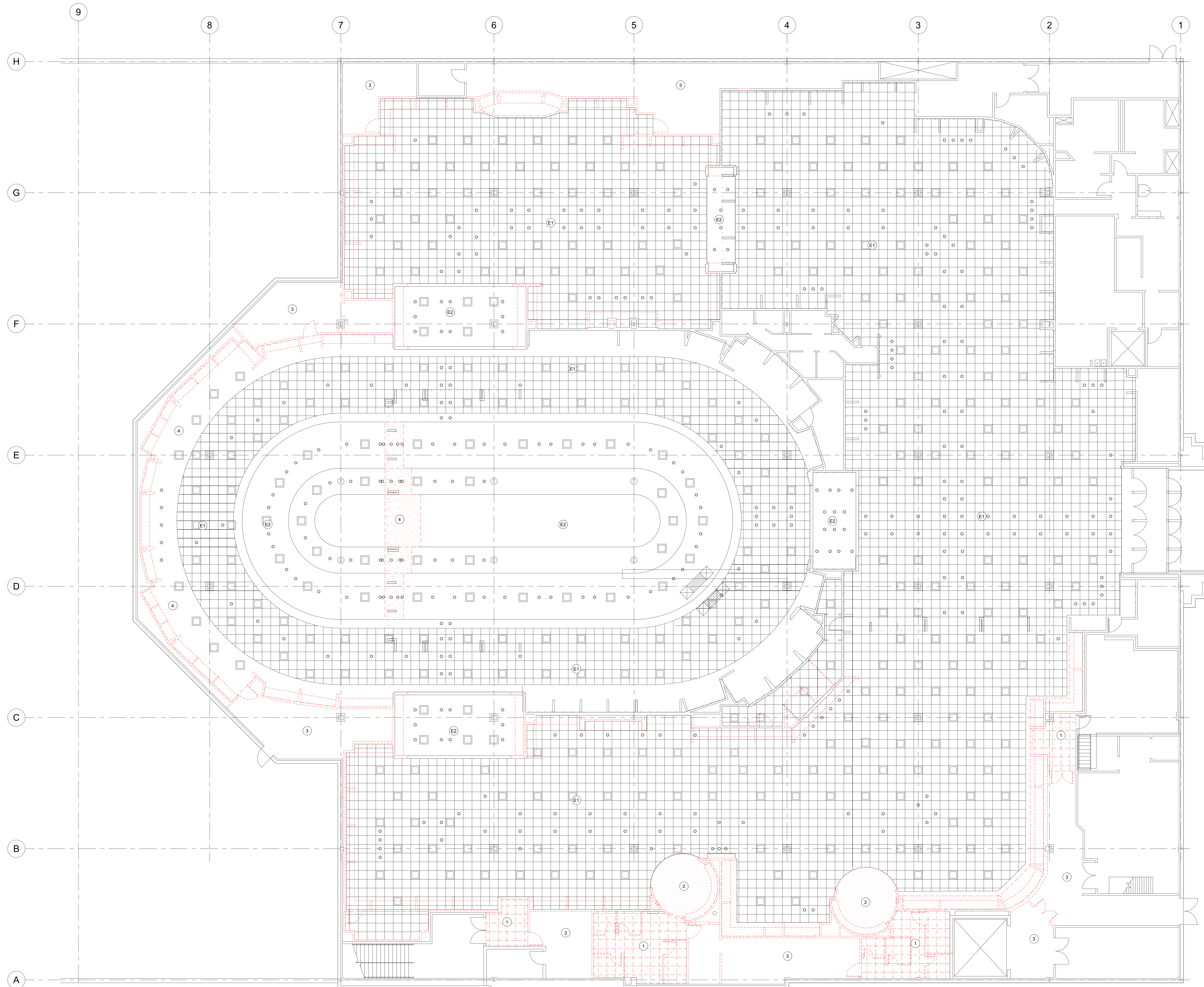

SECOND FLOOR AREA A CEILING DEMO PLAN
1/8" = 1'-0"

5/10/2022 6:33:26 PM



STORE ENVIRONMENT
Store Planning • Architecture
Construction • Engineering
145 Progress Place
Springdale, OH 45246

ACHA
ANDREW C. HARTE ARCHITECT

16 East 12th Street, Cincinnati OH 45202
(513) 549-6879 architecture355.com

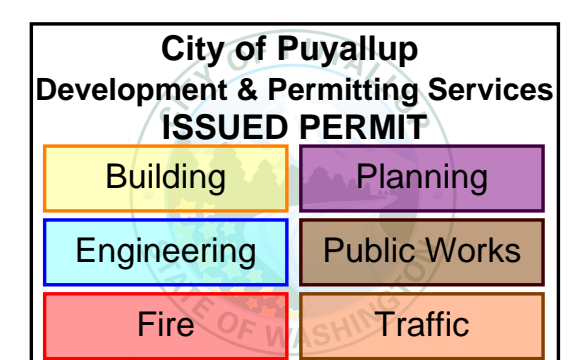

ISSUED FOR PERMIT	5/6/2022
NO. REVISIONS	DATE



PROJECT: INTERIOR ALTERATIONS

ARCHITECT'S PROJECT NO.: 202100475

SHEET TITLE:

**SECOND FLOOR
CEILING DEMO
PLAN**

SHEET NO.:

A102D

PRCT120220811

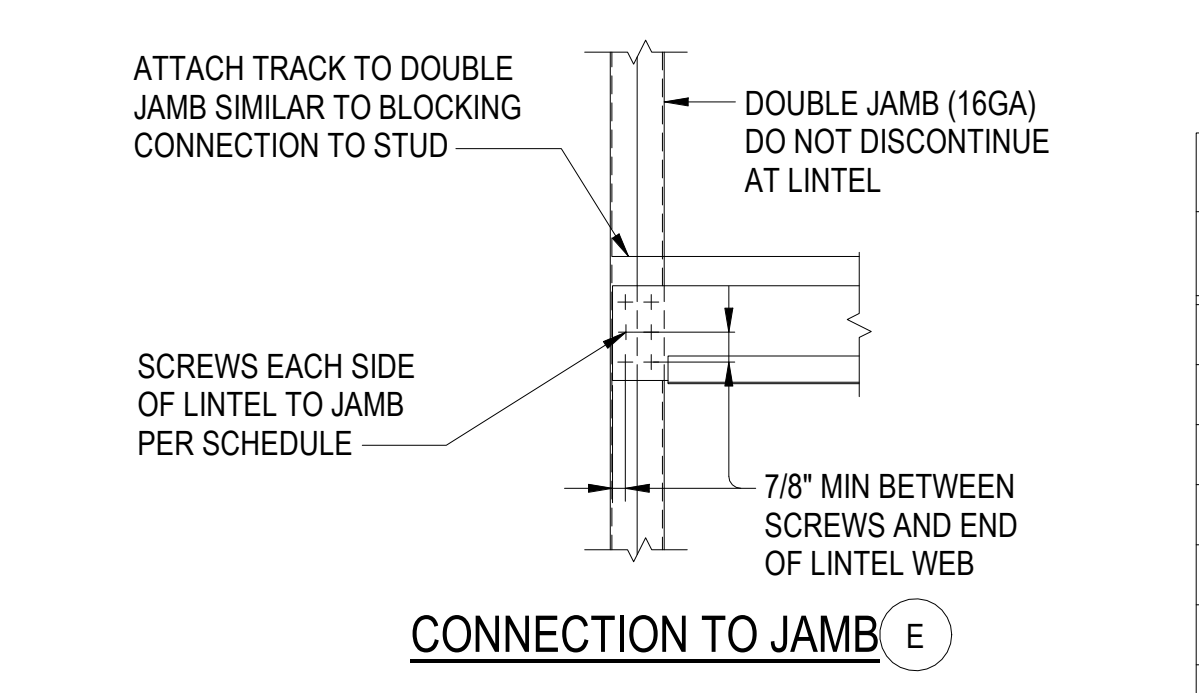
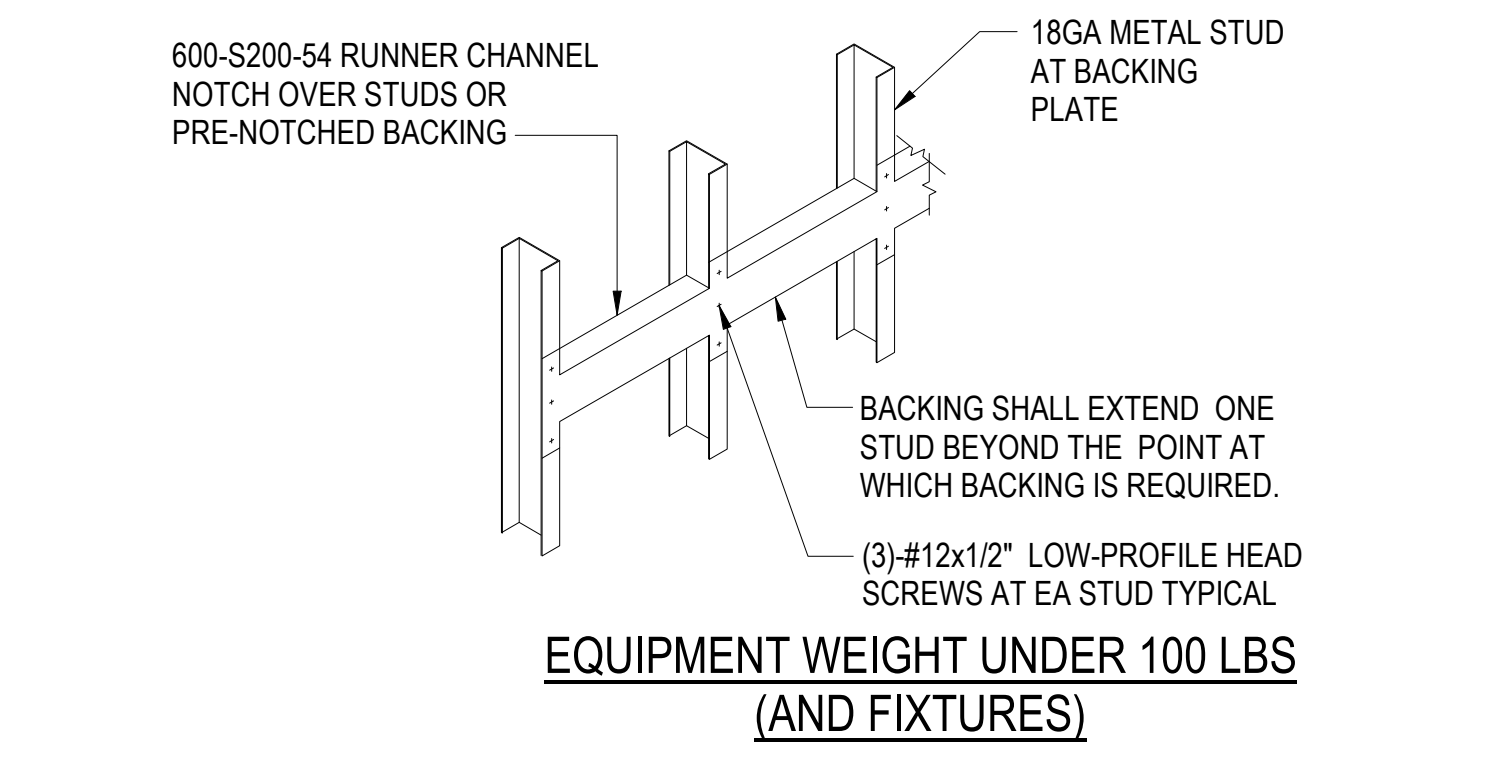
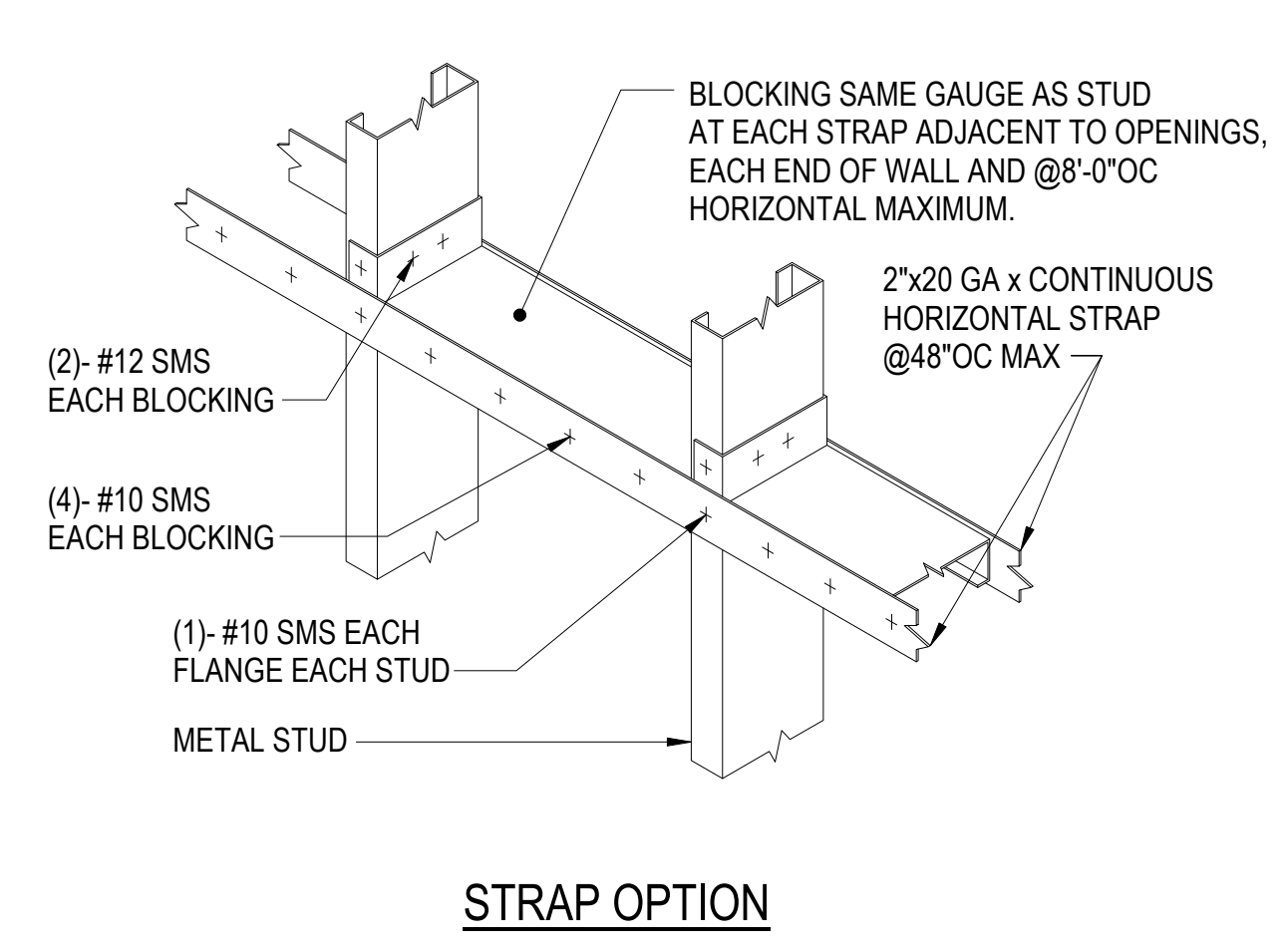
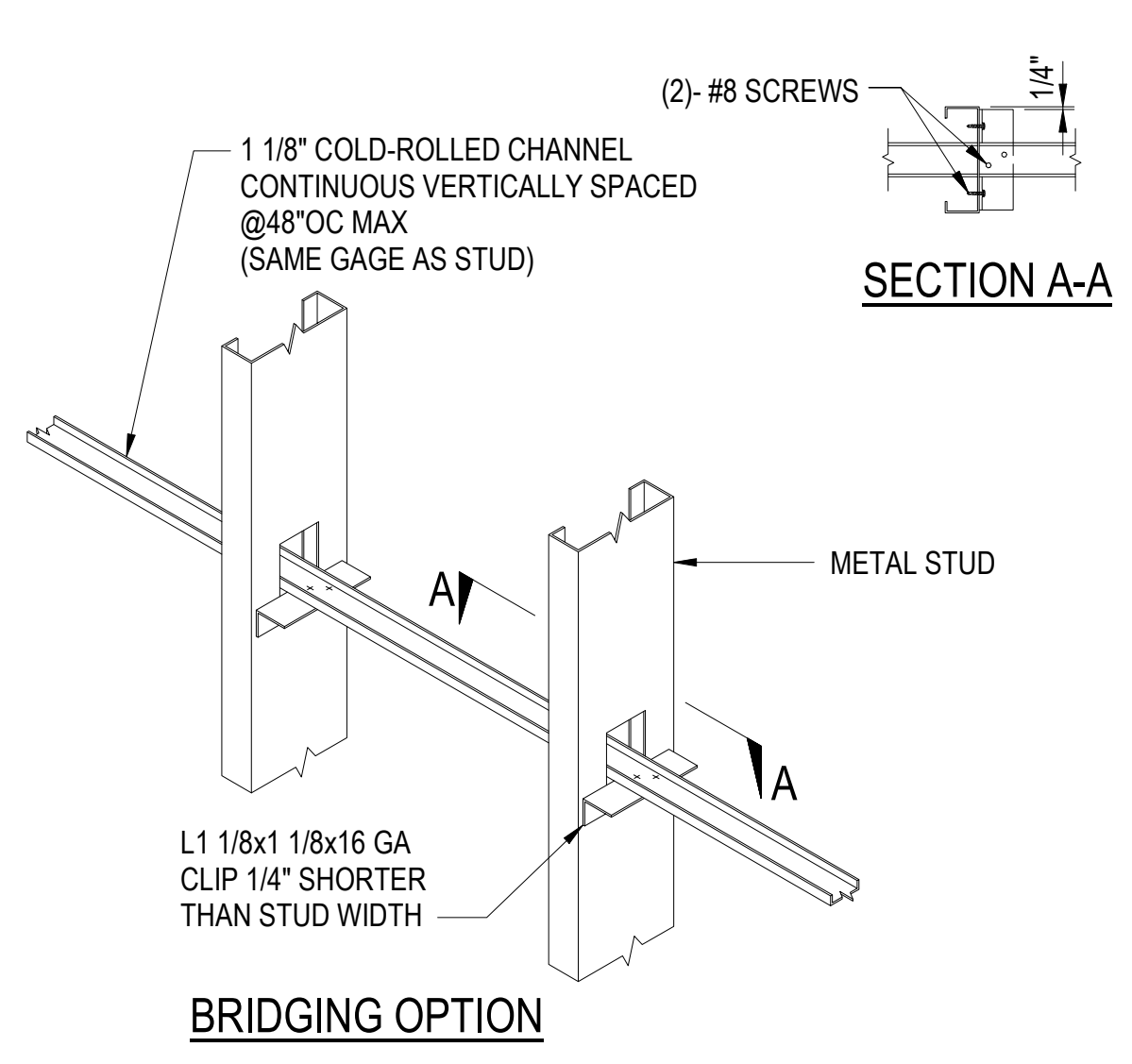
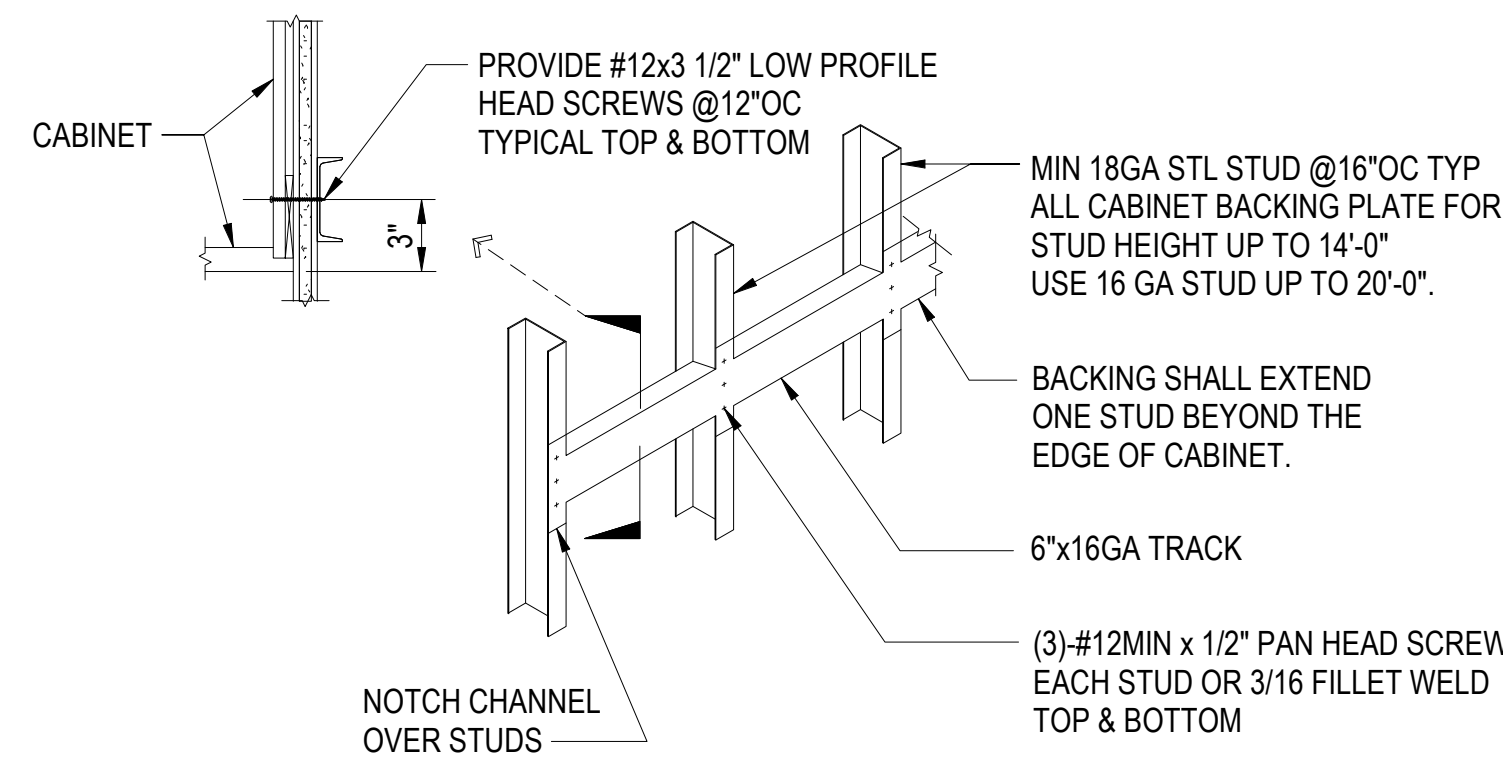

LINTEL / JAMB SCHEDULE

MAX LENGTH	LINTEL BEAM SIZE	# OF STUDS AT JAMB	#10 SCREWS EACH SIDE OF BEAM TO JAMB
4'-0"	(2) 400 S162-33	1	2 SCREWS (4 TOTAL)
6'-0"	(2) 400 S162-33	2	2 SCREWS (4 TOTAL)
8'-0"	(2) 600 S162-33	2	3 SCREWS (6 TOTAL)
10'-0"	(2) 800 S162-33	2	3 SCREWS (6 TOTAL)
12'-0"	(2) 800 S162-33	3	4 SCREWS (8 TOTAL)
14'-0"	(2) 800 S162-33	3	4 SCREWS (8 TOTAL)
16'-0"	(2) 1000 S162-33	3	5 SCREWS (10 TOTAL)

* 13'-0" MAX HEADER WIDTH FOR 4" STUDS

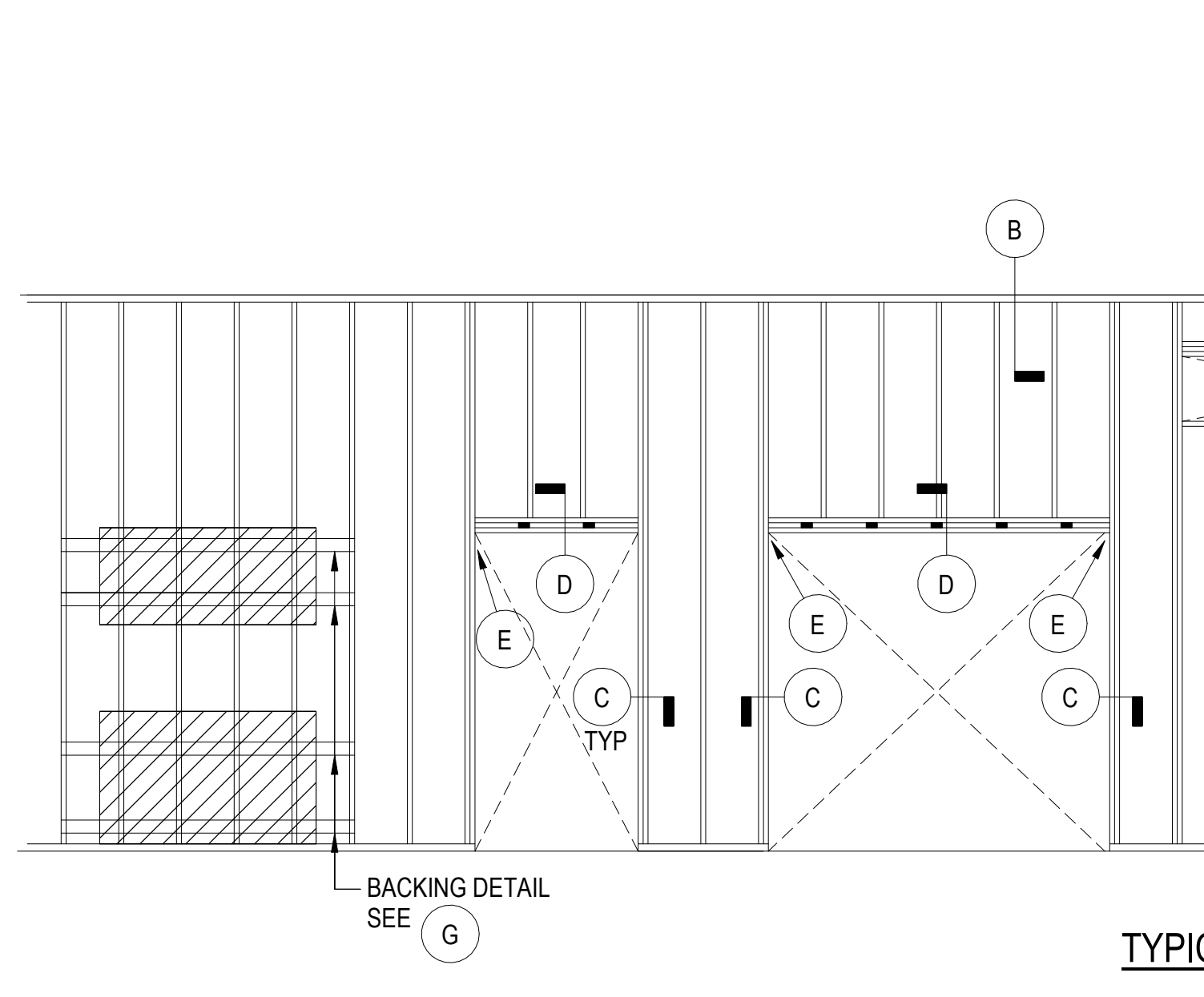
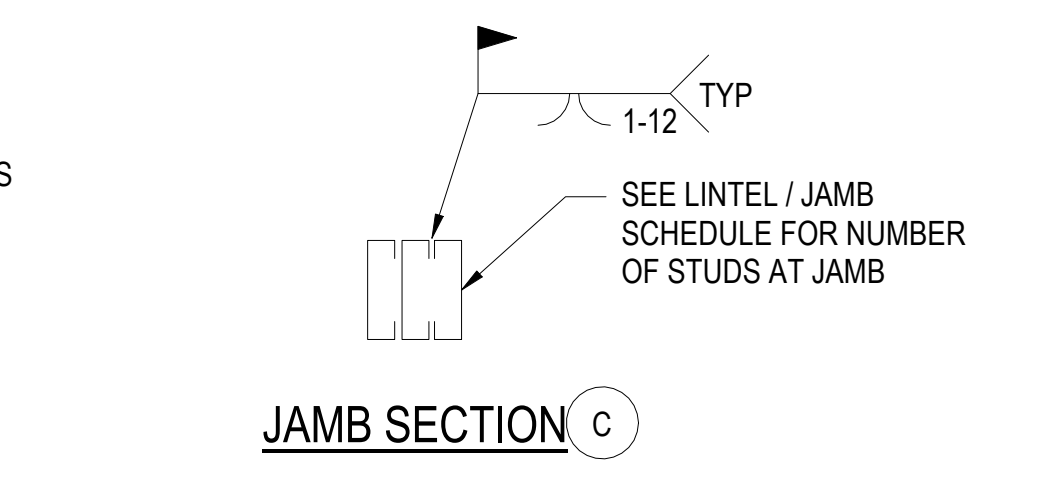
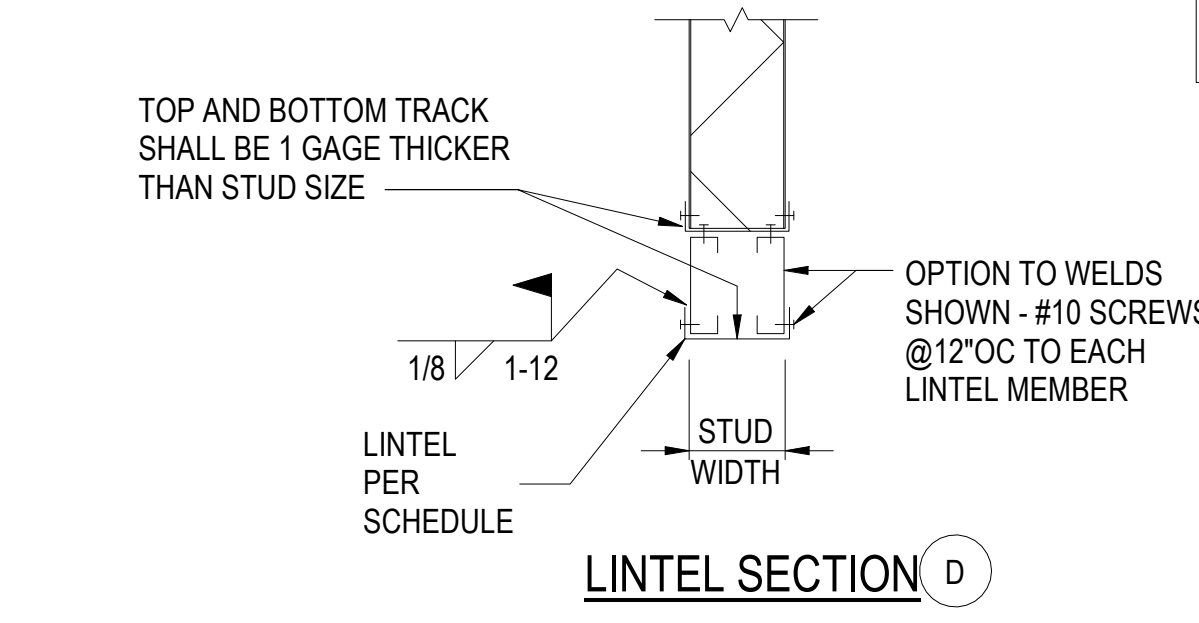
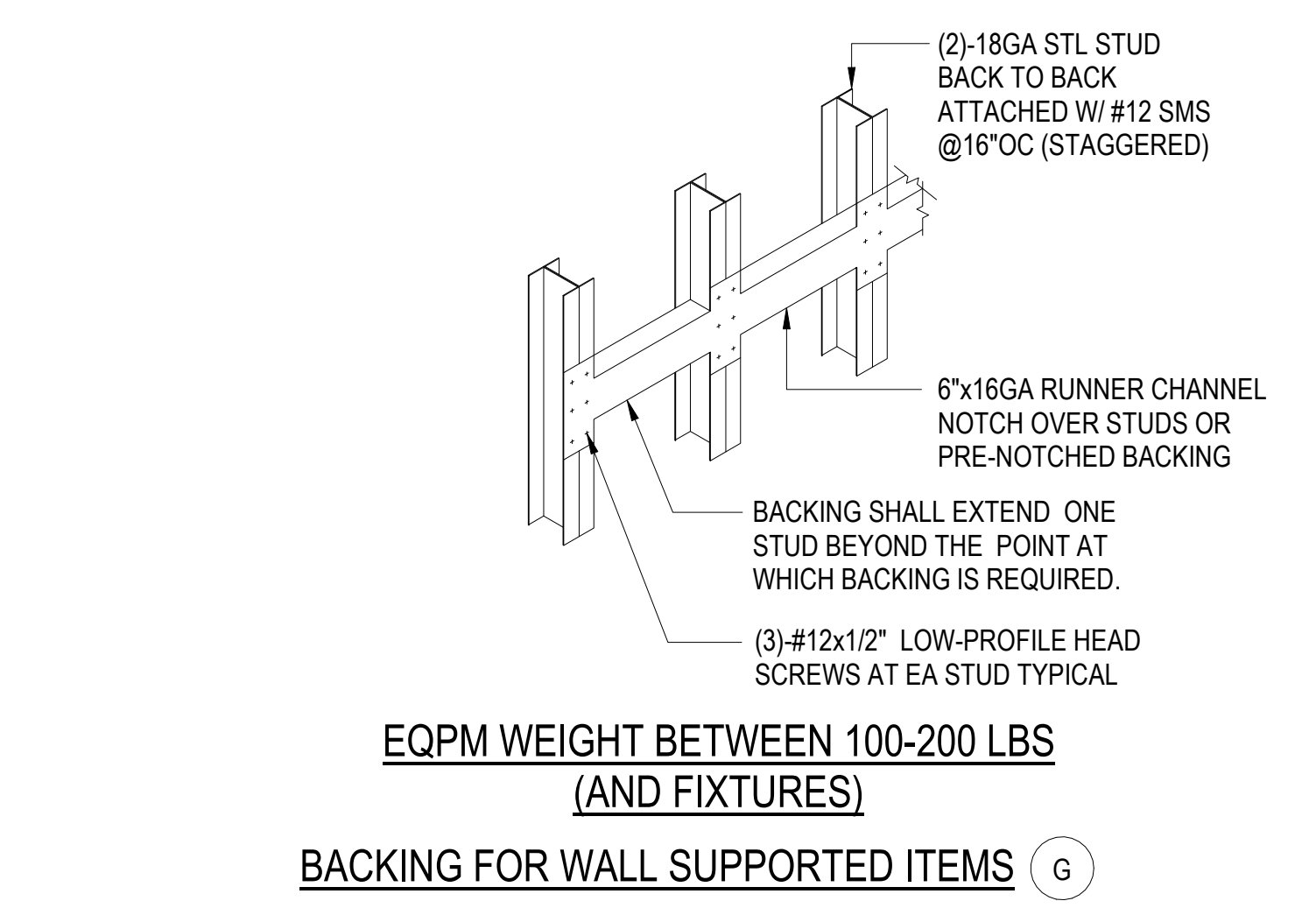

LIGHT GAUGE METAL FRAMING DETAILS

JAMB / LINTEL DETAILS AND SCHEDULE

WALL BASE DETAIL ATTACHMENT

PARTITION WALL TRACK DETAIL

PARTITION WALL SLOTTED SLIP TRACK DETAIL

@ JAMB CONDITIONS

PARTITION TYPES

WAINSCOT DETAIL 1

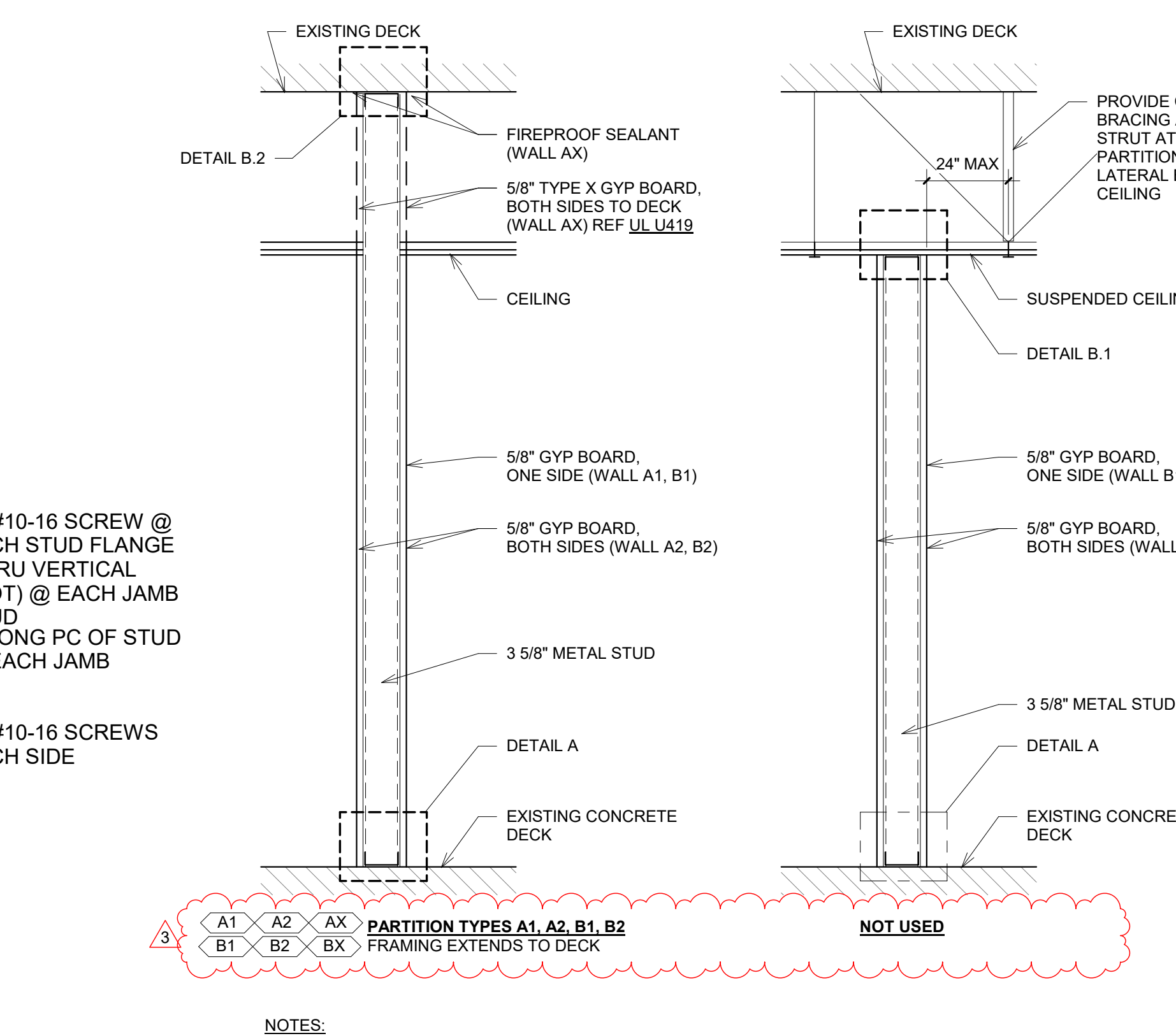
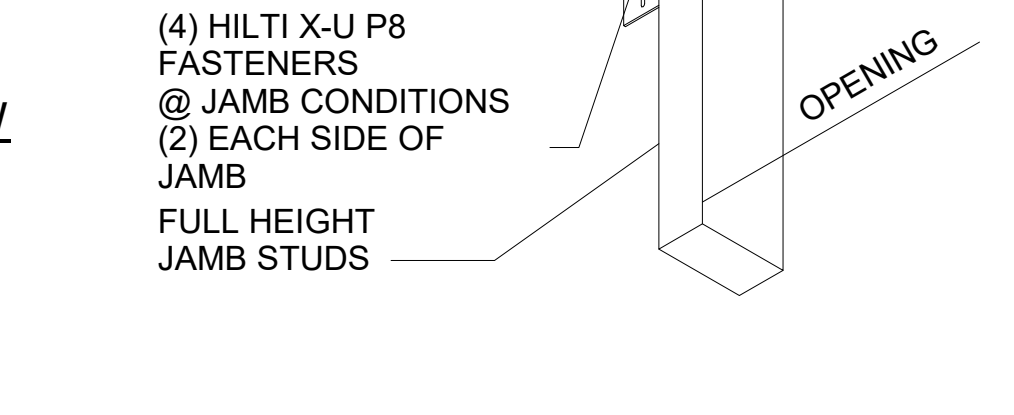
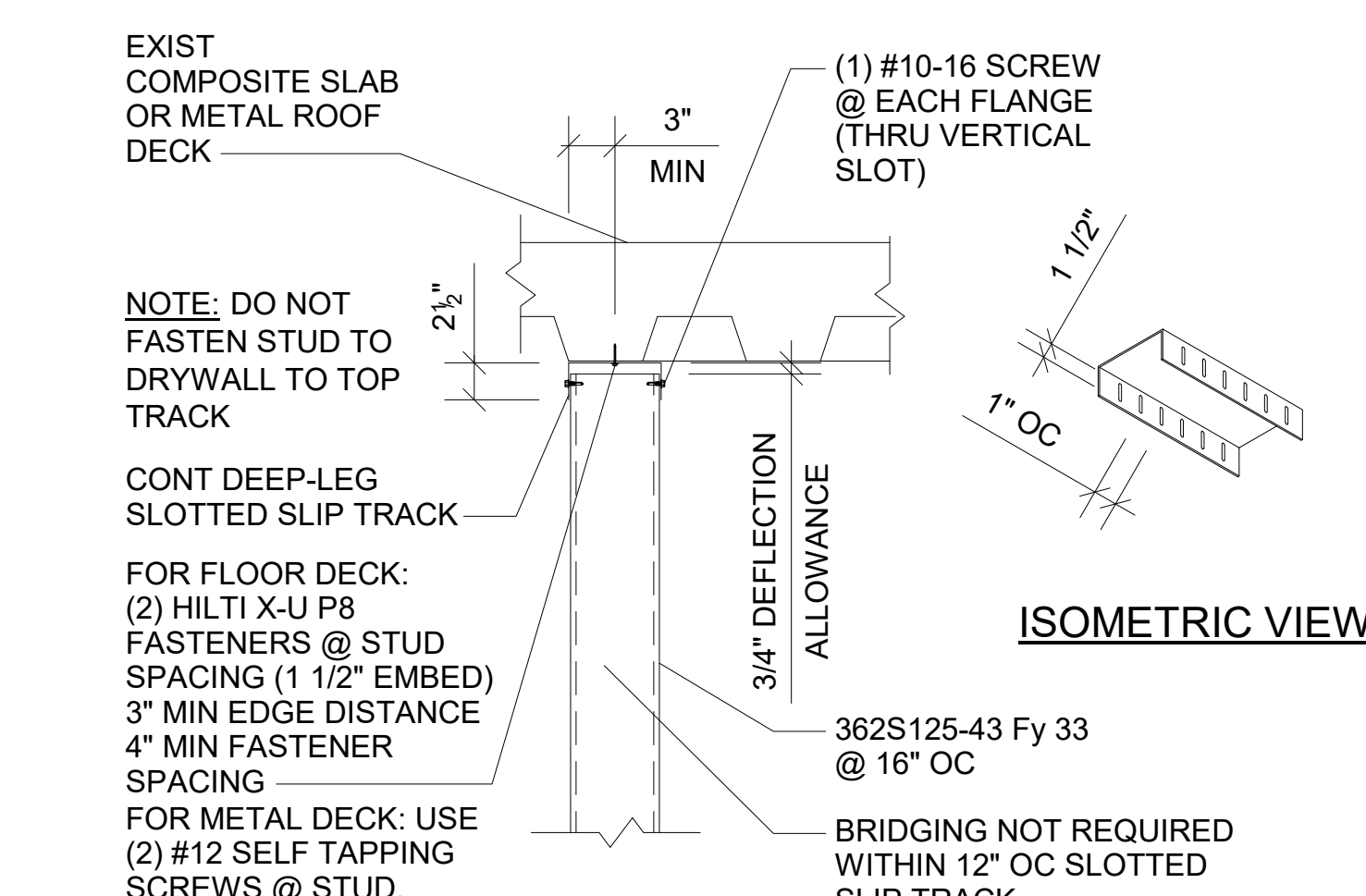
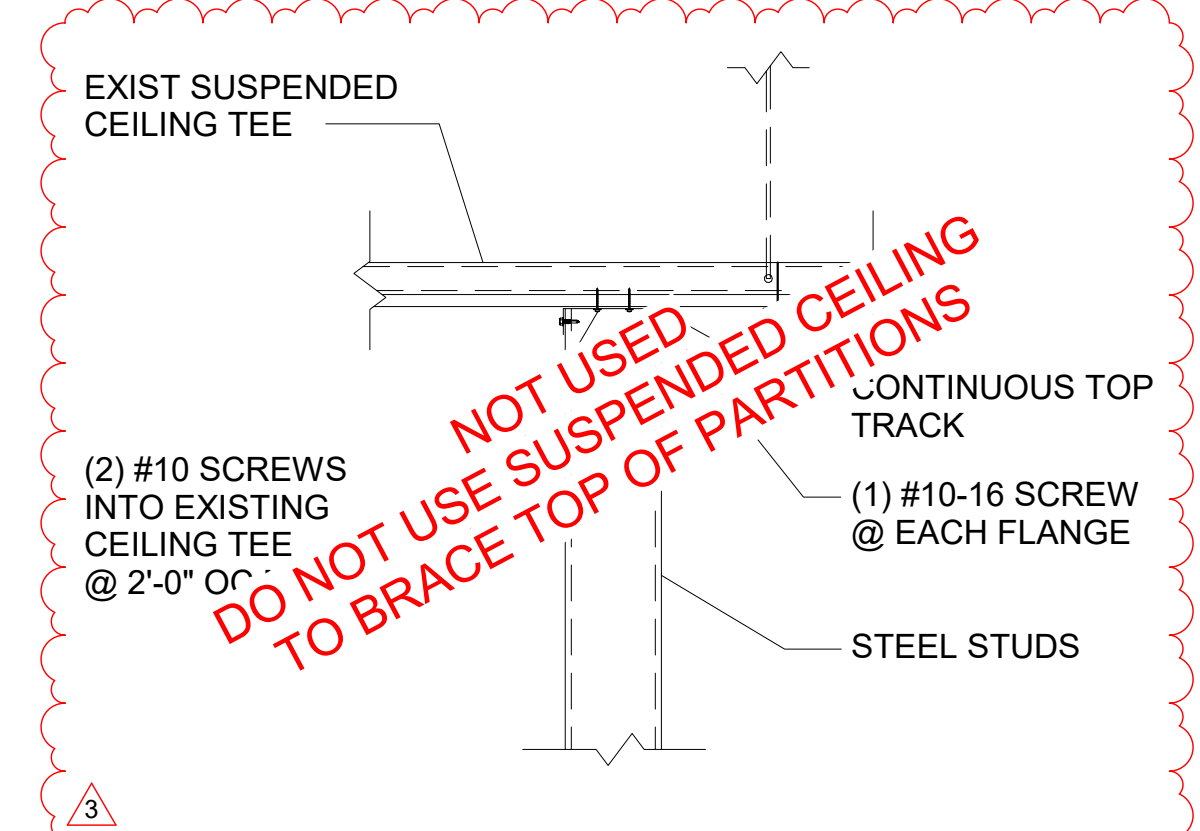
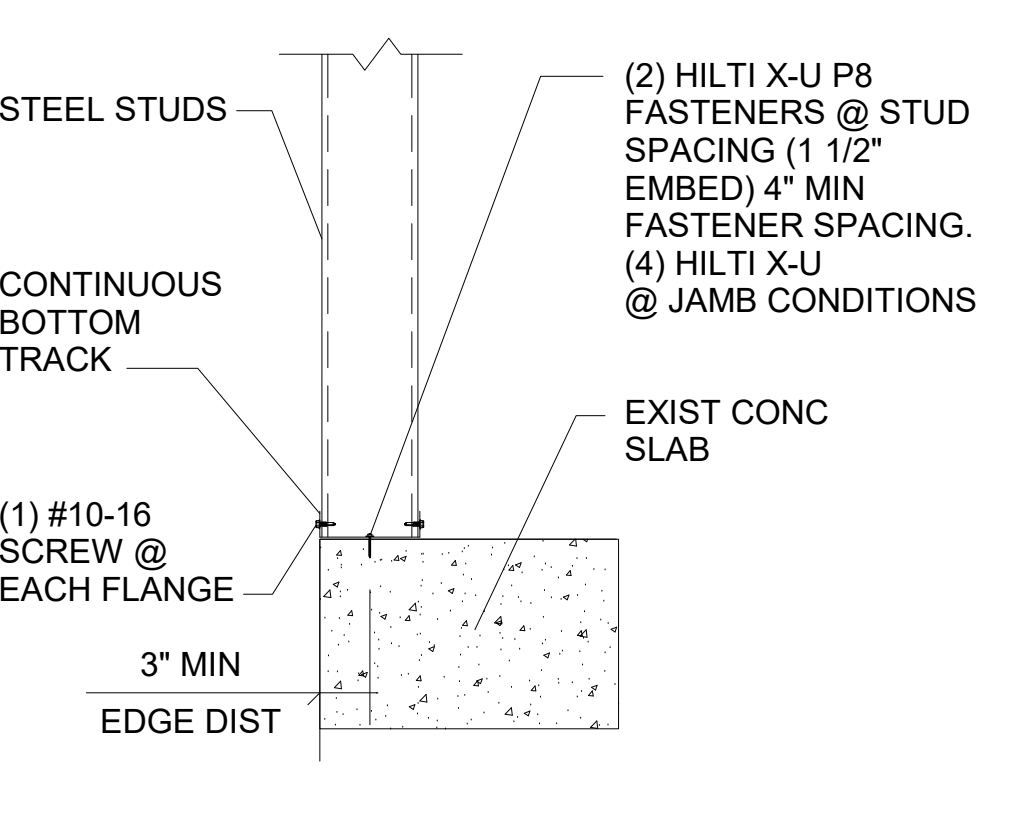

WAINSCOT DETAIL 1

WALL BASE DETAIL ATTACHMENT

PARTITION WALL TRACK DETAIL

PARTITION WALL SLOTTED SLIP TRACK DETAIL

@ JAMB CONDITIONS

PARTITION TYPES

WAINSCOT DETAIL 1

WALL BASE DETAIL ATTACHMENT

PARTITION WALL TRACK DETAIL

PARTITION WALL SLOTTED SLIP TRACK DETAIL

@ JAMB CONDITIONS

PARTITION TYPES

WAINSCOT DETAIL 1

WALL BASE DETAIL ATTACHMENT

PARTITION WALL TRACK DETAIL

PARTITION WALL SLOTTED SLIP TRACK DETAIL

@ JAMB CONDITIONS

PARTITION TYPES

WAINSCOT DETAIL 1

WALL BASE DETAIL ATTACHMENT

PARTITION WALL TRACK DETAIL

PARTITION WALL SLOTTED SLIP TRACK DETAIL

@ JAMB CONDITIONS

PARTITION TYPES

WAINSCOT DETAIL 1

WALL BASE DETAIL ATTACHMENT

PARTITION WALL TRACK DETAIL

PARTITION WALL SLOTTED SLIP TRACK DETAIL

@ JAMB CONDITIONS

PARTITION TYPES

WAINSCOT DETAIL 1

WALL BASE DETAIL ATTACHMENT

PARTITION WALL TRACK DETAIL

PARTITION WALL SLOTTED SLIP TRACK DETAIL

@ JAMB CONDITIONS

PARTITION TYPES

WAINSCOT DETAIL 1

WALL BASE DETAIL ATTACHMENT

PARTITION WALL TRACK DETAIL

PARTITION WALL SLOTTED SLIP TRACK DETAIL

@ JAMB CONDITIONS

PARTITION TYPES

WAINSCOT DETAIL 1

WALL BASE DETAIL ATTACHMENT

PARTITION WALL TRACK DETAIL

PARTITION WALL SLOTTED SLIP TRACK DETAIL

@ JAMB CONDITIONS

PARTITION TYPES

WAINSCOT DETAIL 1

WALL BASE DETAIL ATTACHMENT

PARTITION WALL TRACK DETAIL

PARTITION WALL SLOTTED SLIP TRACK DETAIL

@ JAMB CONDITIONS

PARTITION TYPES

WAINSCOT DETAIL 1

WALL BASE DETAIL ATTACHMENT

PARTITION WALL TRACK DETAIL

PARTITION WALL SLOTTED SLIP TRACK DETAIL

@ JAMB CONDITIONS

PARTITION TYPES

WAINSCOT DETAIL 1

WALL BASE DETAIL ATTACHMENT

PARTITION WALL TRACK DETAIL

PARTITION WALL SLOTTED SLIP TRACK DETAIL

@ JAMB CONDITIONS

PARTITION TYPES

WAINSCOT DETAIL 1

WALL BASE DETAIL ATTACHMENT

PARTITION WALL TRACK DETAIL

PARTITION WALL SLOTTED SLIP TRACK DETAIL

@ JAMB CONDITIONS

PARTITION TYPES

WAINSCOT DETAIL 1

WALL BASE DETAIL ATTACHMENT

PARTITION WALL TRACK DETAIL

PARTITION WALL SLOTTED SLIP TRACK DETAIL

@ JAMB CONDITIONS

PARTITION TYPES

WAINSCOT DETAIL 1

WALL BASE DETAIL ATTACHMENT

PARTITION WALL TRACK DETAIL

PARTITION WALL SLOTTED SLIP TRACK DETAIL

@ JAMB CONDITIONS

PARTITION TYPES

WAINSCOT DETAIL 1

WALL BASE DETAIL ATTACHMENT

PARTITION WALL TRACK DETAIL

PARTITION WALL SLOTTED SLIP TRACK DETAIL

@ JAMB CONDITIONS

PARTITION TYPES

WAINSCOT DETAIL 1

WALL BASE DETAIL ATTACHMENT

PARTITION WALL TRACK DETAIL

PARTITION WALL SLOTTED SLIP TRACK DETAIL

@ JAMB CONDITIONS

PARTITION TYPES

WAINSCOT DETAIL 1

WALL BASE DETAIL ATTACHMENT

PARTITION WALL TRACK DETAIL

PARTITION WALL SLOTTED SLIP TRACK DETAIL

@ JAMB CONDITIONS

PARTITION TYPES

WAINSCOT DETAIL 1

WALL BASE DETAIL ATTACHMENT

PARTITION WALL TRACK DETAIL

PARTITION WALL SLOTTED SLIP TRACK DETAIL

@ JAMB CONDITIONS

PARTITION TYPES

WAINSCOT DETAIL 1

WALL BASE DETAIL ATTACHMENT

PARTITION WALL TRACK DETAIL

PARTITION WALL SLOTTED SLIP TRACK DETAIL

@ JAMB CONDITIONS

PARTITION TYPES

WAINSCOT DETAIL 1

WALL BASE DETAIL ATTACHMENT

PARTITION WALL TRACK DETAIL

PARTITION WALL SLOTTED SLIP TRACK DETAIL

@ JAMB CONDITIONS

PARTITION TYPES

WAINSCOT DETAIL 1

WALL BASE DETAIL ATTACHMENT

PARTITION WALL TRACK DETAIL

PARTITION WALL SLOTTED SLIP TRACK DETAIL

@ JAMB CONDITIONS

PARTITION TYPES

WAINSCOT DETAIL 1

WALL BASE DETAIL ATTACHMENT

PARTITION WALL TRACK DETAIL

PARTITION WALL SLOTTED SLIP TRACK DETAIL

@ JAMB CONDITIONS

PARTITION TYPES

WAINSCOT DETAIL 1

WALL BASE DETAIL ATTACHMENT

PARTITION WALL TRACK DETAIL

PARTITION WALL SLOTTED SLIP TRACK DETAIL

@ JAMB CONDITIONS

PARTITION TYPES

WAINSCOT DETAIL 1

WALL BASE DETAIL ATTACHMENT

PARTITION WALL TRACK DETAIL

PARTITION WALL SLOTTED SLIP TRACK DETAIL

@ JAMB CONDITIONS

PARTITION TYPES

WAINSCOT DETAIL 1

WALL BASE DETAIL ATTACHMENT

PARTITION WALL TRACK DETAIL

PARTITION WALL SLOTTED SLIP TRACK DETAIL

@ JAMB CONDITIONS

PARTITION TYPES

WAINSCOT DETAIL 1

WALL BASE DETAIL ATTACHMENT

PARTITION WALL TRACK DETAIL

PARTITION WALL SLOTTED SLIP TRACK DETAIL

@ JAMB CONDITIONS

PARTITION TYPES

WAINSCOT DETAIL 1

WALL BASE DETAIL ATTACHMENT

PARTITION WALL TRACK DETAIL

PARTITION WALL SLOTTED SLIP TRACK DETAIL

@ JAMB CONDITIONS

PARTITION TYPES

WAINSCOT DETAIL 1

WALL BASE DETAIL ATTACHMENT

PARTITION WALL TRACK DETAIL

PARTITION WALL SLOTTED SLIP TRACK DETAIL

@ JAMB CONDITIONS

PARTITION TYPES

WAINSCOT DETAIL 1

WALL BASE DETAIL ATTACHMENT

PARTITION WALL TRACK DETAIL

PARTITION WALL SLOTTED SLIP TRACK DETAIL

@ JAMB CONDITIONS

PARTITION TYPES

WAINSCOT DETAIL 1

WALL BASE DETAIL ATTACHMENT

PARTITION WALL TRACK DETAIL

PARTITION WALL SLOTTED SLIP TRACK DETAIL

@ JAMB CONDITIONS

PARTITION TYPES

WAINSCOT DETAIL 1

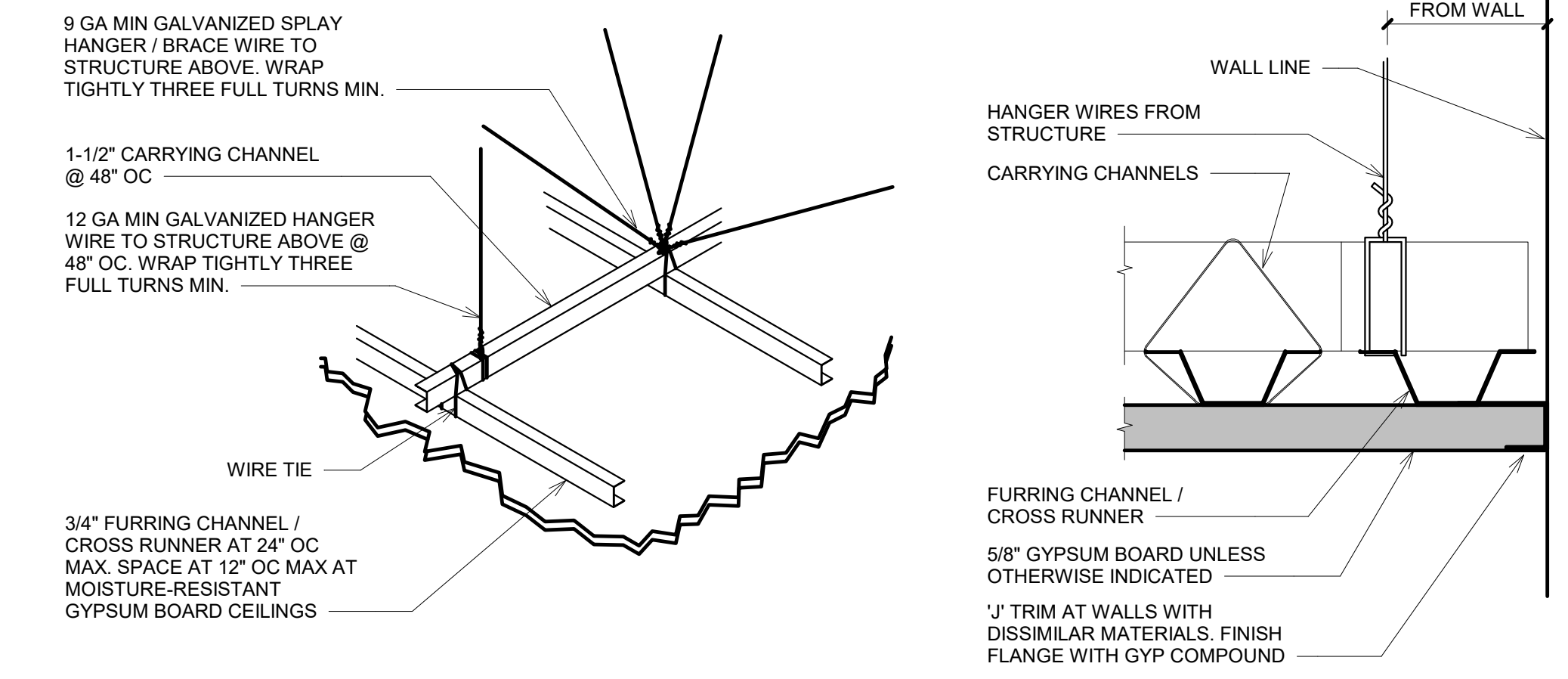

GYPSON BOARD CEILING CARRYING CHANNEL & CROSS CHANNEL
NO SCALE

GYPSON BOARD CEILING EDGE DETAIL
NO SCALE

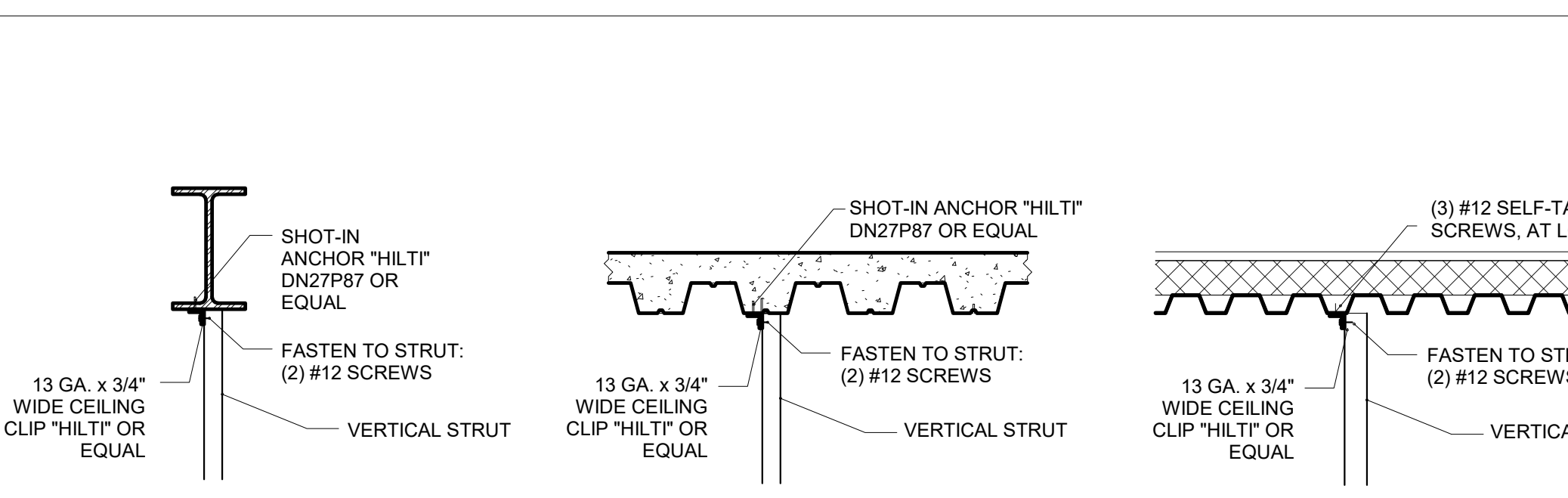

ACOUSTICAL PANEL CEILING - EDGE DETAILS
NO SCALE



ACOUSTICAL PANEL CEILING - COMPRESSION STRUT ATTACHMENT DETAILS
NO SCALE

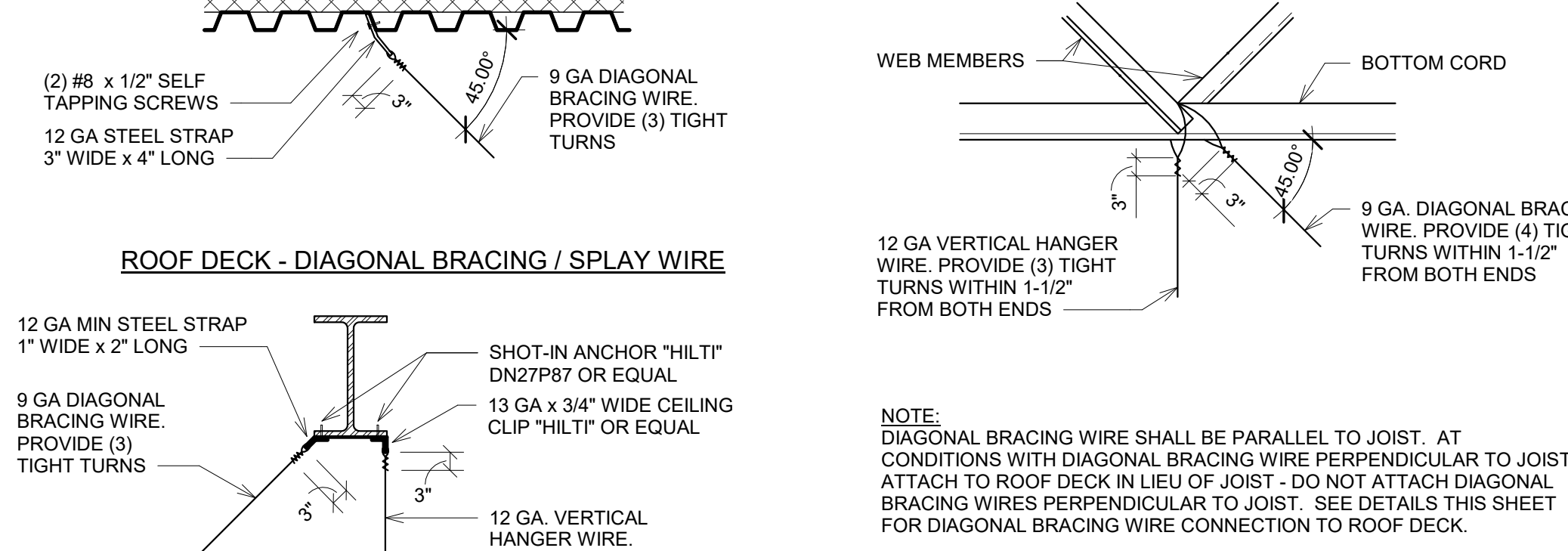

ACOUSTICAL PANEL CEILING - MAIN RUNNER SUPPORT DETAILS
NO SCALE

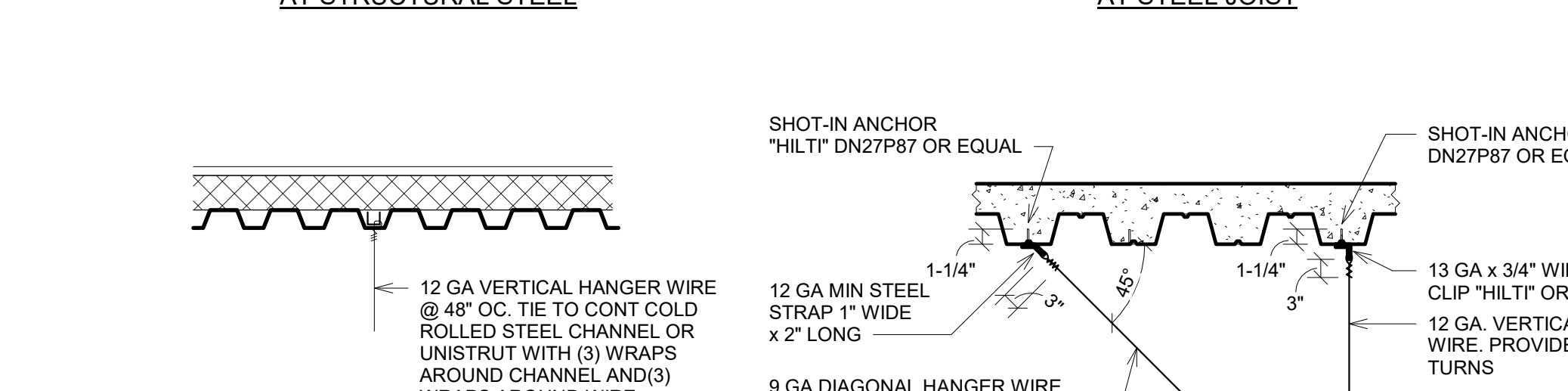

ROOF DECK - DIAGONAL BRACING / SPLAY WIRE

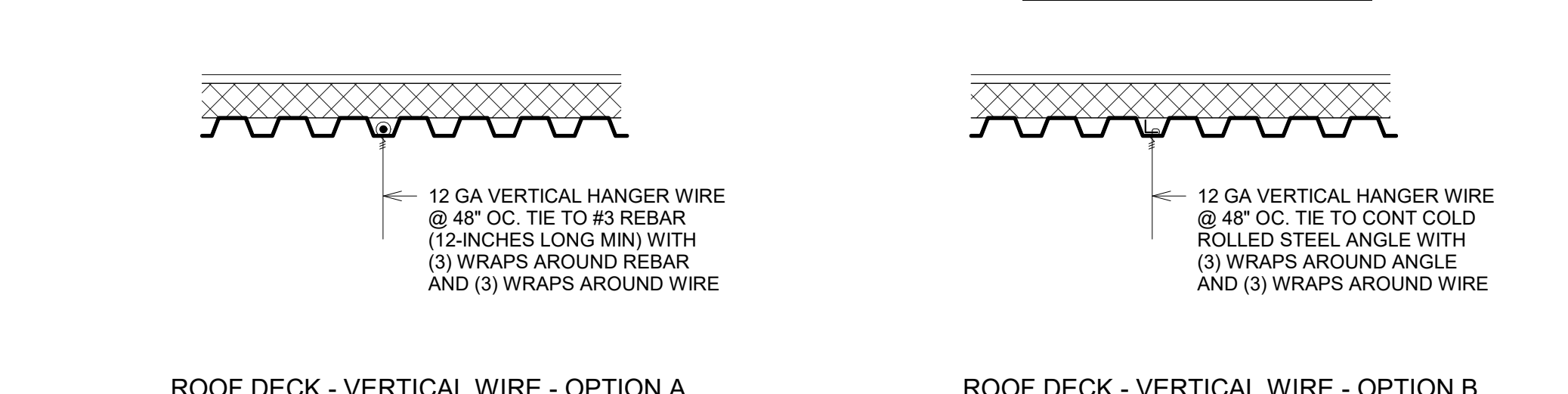

ROOF DECK - VERTICAL WIRE - OPTION A

ROOF DECK - VERTICAL WIRE - OPTION B



ACOUSTICAL PANEL CEILING - HANGER WIRE ATTACHMENT DETAILS
NO SCALE

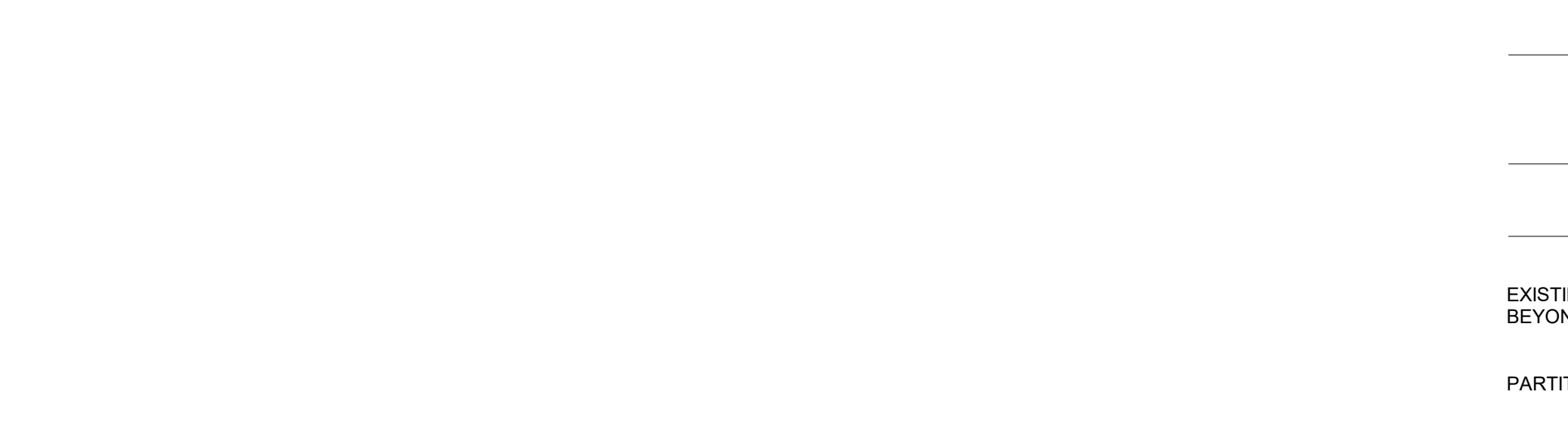

ACOUSTICAL PANEL CEILING - REPRESENTATIVE PLAN DIAGRAM
NO SCALE



GYPSON BOARD BULKHEAD - FRAMING DETAILS
NO SCALE

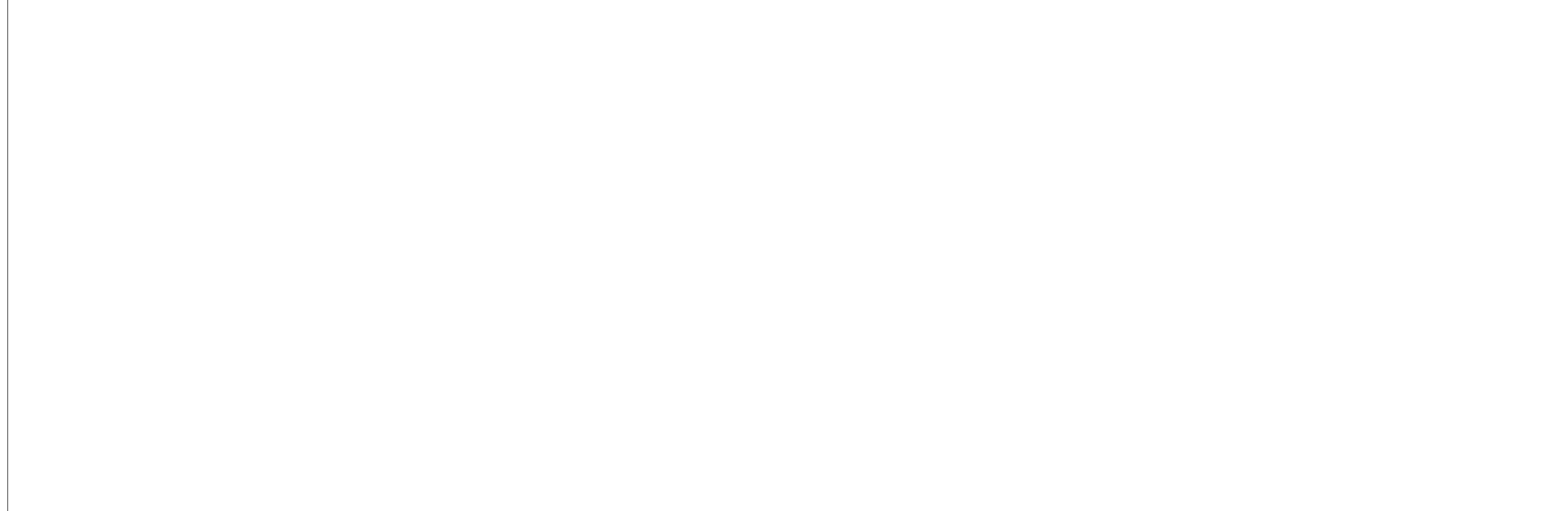

BULKHEAD DETAIL - PERPENDICULAR TO ROOF DECK

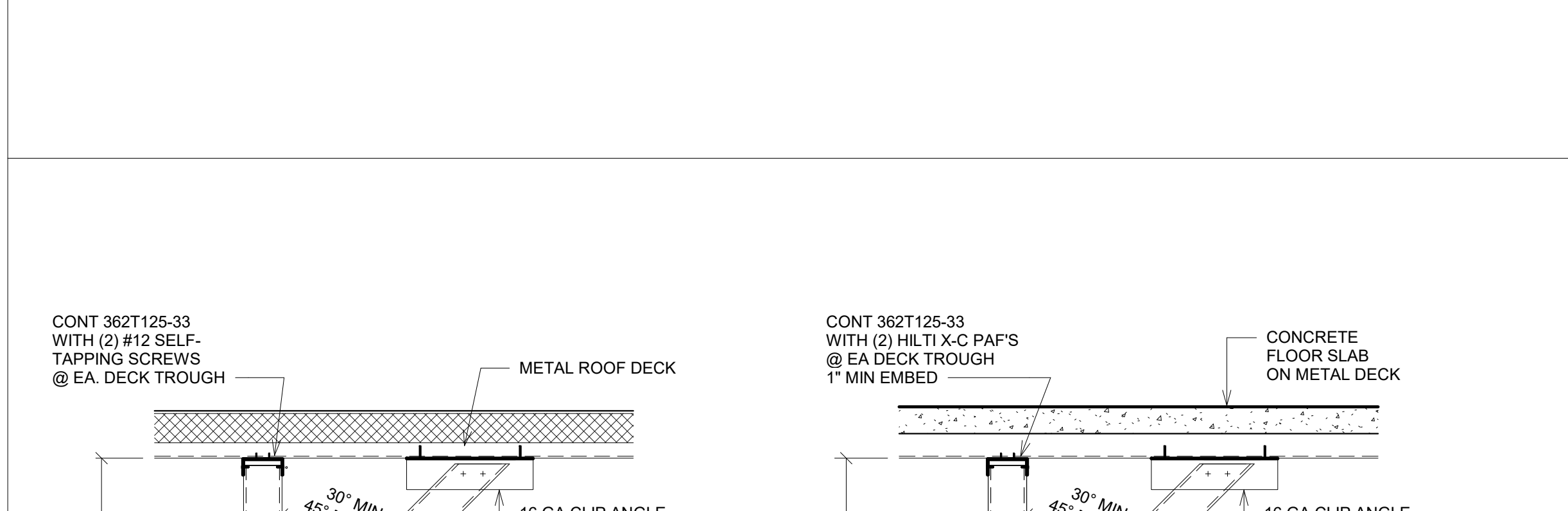

BULKHEAD DETAIL - PERPENDICULAR TO FLOOR DECK

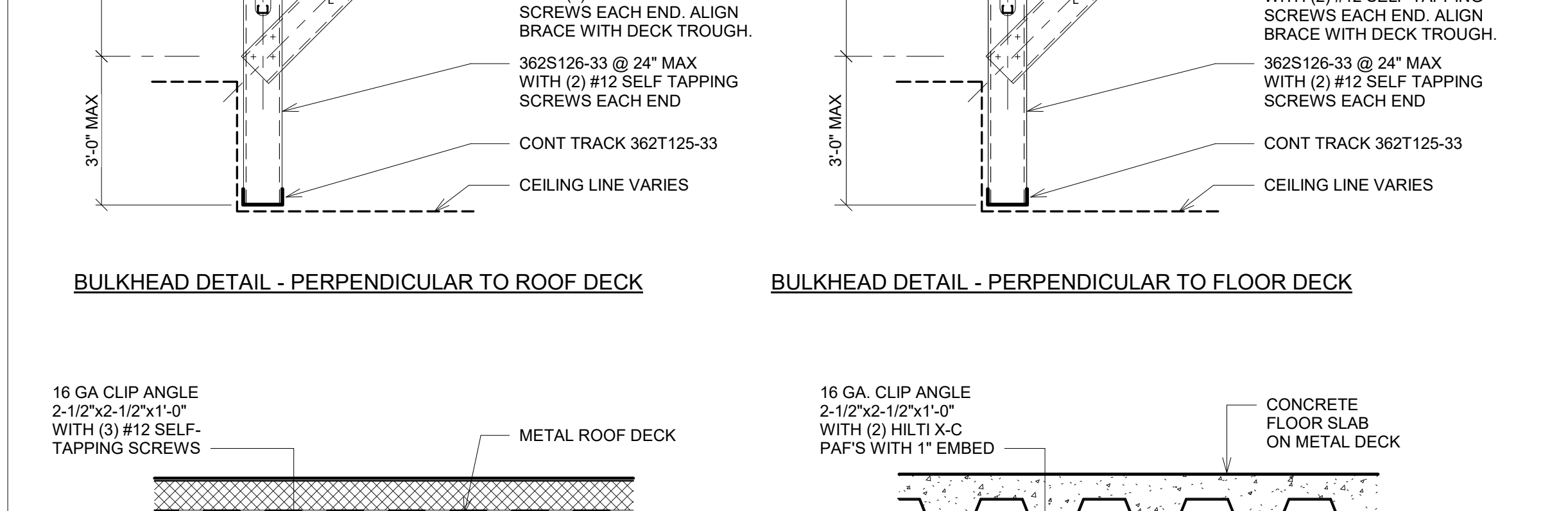

BULKHEAD DETAIL - PARALLEL TO ROOF DECK

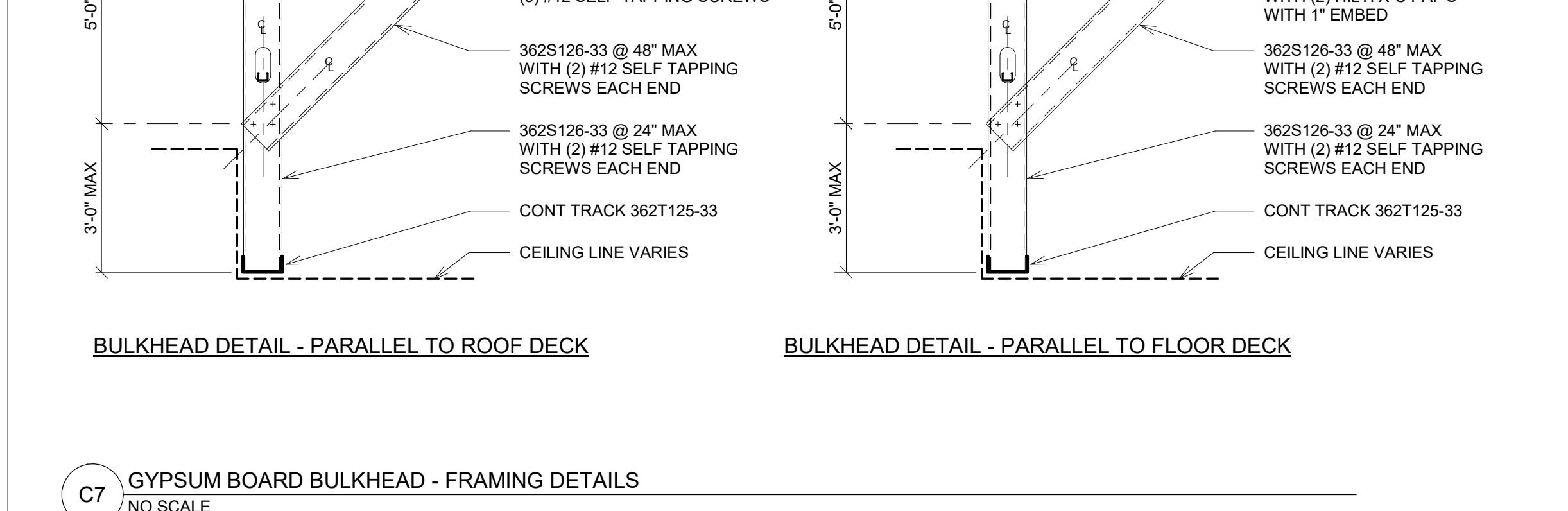

BULKHEAD DETAIL - PARALLEL TO FLOOR DECK



SECTION - CEILING COVE @ DEMISING WALL
1\"/>

GENERAL NOTES - CEILINGS

GENERAL NOTES - ALL CEILING ASSEMBLIES
A. REFER TO CEILING AND INTERIOR SYSTEMS CONSTRUCTION ASSOCIATION (CISCA) 'GUIDELINES FOR SEISMIC RESTRAINT FOR DIRECT HUNG SUSPENDED CEILING ASSEMBLIES - SEISMIC ZONES 3-4'.

ACOUSTICAL PANEL CEILING - GENERAL NOTES
A. REFER TO REPRESENTATIVE PLAN DIAGRAM ON THIS SHEET FOR TYPICAL ACOUSTICAL PANEL CEILING CONDITIONS AND REQUIREMENTS. REFER TO INTERIOR DOCUMENTS FOR GRID SPACING, LAYOUT, TYPE, SIZE.
B. CONTRACTOR MUST PROVIDE SPECIFIED SUSPENSION SYSTEMS TO MEET STANDARDS AND REQUIREMENTS INDICATED IN THE CONTRACT DOCUMENTS. NO SUBSTITUTIONS PERMITTED UNLESS APPROVED IN WRITING BY STRUCTURAL ENGINEER OR RECORDING ARCHITECT.
C. PARTITIONS THAT ARE TIED TO THE CEILING AND ALL PARTITIONS GREATER THAN 6 FEET IN HEIGHT SHALL BE LATERALLY BRACED TO THE STRUCTURE. BRACING SHALL BE INDEPENDENT OF THE CEILING SPLAY BRACING SYSTEM.
D. ALL MAIN BEAMS ARE TO BE 'HEAVY DUTY' ACOUSTICAL CEILING SUSPENSION SYSTEM CROSS TEES.
E. ALL WIRE TIES ARE TO BE THREE TIGHT TURNS AROUND ITSELF WITHIN THREE INCHES. 12-GAUGE HANGER WIRE SPACED 4 FEET ON CENTER.
F. CHANGES IN CEILING PLANS REQUIRE POSITIVE BRACING.

ACOUSTICAL PANEL CEILING NOTES - LATERAL BRACING
A. LATERAL FORCE BRACING SHALL BE 1/2 FEET ON CENTER (MAXIMUM) AND BEGIN NO FARTHER THAN 6 FEET FROM WALLS.
B. SEISMIC SPLAY WIRES SHALL BE FOUR GAUGE WIRES ATTACHED TO THE MAIN BEAM WIRES ARE ARRANGED 90 DEGREES FROM EACH OTHER AND AT AN ANGLE NOT EXCEEDING 45 DEGREES FROM THE PLANE OF THE CEILING.
C. POWDER-ACTUATED FASTENERS SHALL HAVE AN ICC-ES APPROVAL FOR SEISMIC APPLICATIONS.
D. SPLAY WIRES SHALL BE FASTENED WITHIN 2 INCHES OF THE CONNECTION OF THE VERTICAL STRUT TO SUSPENDED CEILING.
E. RIGID BRACING MAY BE USED IN LIEU OF SPLAY WIRES.
F. VERTICAL STRUTS MUST BE POSITIVELY ATTACHED TO THE SUSPENSION SYSTEMS AND THE STRUCTURE ABOVE.

ACOUSTICAL PANEL CEILING NOTES - WALL TRIM (MOLDING)
A. THE GRID SHALL BE ATTACHED AT TWO ADJACENT WALLS (POP RIVETS OR APPROVED METHOD). A SOFFIT MAY BE DEEMED EQUIVALENT TO WALLS IF IT TENDS TO A POINT AT LEAST 12 INCHES FROM THE BOTTOM PLANE OF THE GRID AND IS INDEPENDENTLY SUPPORTED AND LATERALLY BRACED TO THE STRUCTURE ABOVE.

ACOUSTICAL PANEL CEILING NOTES - SPREADER BARS
A. TERMINAL ENDS OF MAIN RUNNERS AND CROSS MEMBERS SHALL BE TIED TOGETHER OR HAVE SOME OTHER APPROVED MEANS TO PREVENT THEIR SPREADING. STABILIZER BARS, CROSS TEES OR OTHER MEANS TO PREVENT SPREADING SHALL OCCUR WITHIN 8 INCHES OF EACH WALL.
B. SPREADER BARS ARE NOT REQUIRED AT PERIMETER WIRES WHERE RUNNERS ARE ATTACHED DIRECTLY TO CLOSURE ANGLES.
C. SPREADER BARS ARE NOT REQUIRED IF A 90 DEGREE INTERSECTING CROSS OR MAIN IS WITHIN 8 INCHES OF THE PERIMETER WALL.

ACOUSTICAL PANEL CEILING NOTES - HANGER (SUSPENSION) WIRES
A. HANGER AND PERIMETER WIRES MUST BE PLUMB WITHIN 1 AND 6 UNLESS FIGURE (A) COUNTER SLOPING WIRES ARE PROVIDED.
B. HANGER WIRES SHALL BE 12 GAUGE AND SPACED 4 FEET ON CENTER OR 10 GAUGE AND SPACED 5 FEET ON CENTER.
C. TERMINAL ENDS OF EACH MAIN BEAM AND CROSS TEE MUST BE SUPPORTED WITHIN 8 INCHES OF EACH WALL WITH A PERIMETER WIRE. WIRES SHALL NOT ATTACH TO OR BEND AROUND INTERFERING MATERIAL OR EQUIPMENT.

GYPSON BOARD CEILING - GENERAL NOTES
A. SPACE 9-GAUGE MINIMUM WIRES AT 48 INCHES ON CENTER ALONG CARRYING CHANNEL AND WITHIN 6 INCHES OF THE END OF CARRYING CHANNEL RUNS.
B. INSTALL 1-1/2 INCH CARRYING CHANNELS AT 48 INCHES ON CENTER AND WITHIN 6 INCHES FROM WALL. PROVIDE 1 INCH CLEARANCE BETWEEN RUNNERS AND ABUTTING WALLS AND PARTITIONS. AT SPLICES, OVERLAP ENDS 12 INCHES AND SECURE EACH END WITH THE WIRE.
C. ERECT METAL FRAMING AT RIGHT ANGLE TO CARRYING CHANNELS. SPACE STUDS WITHIN 8 INCHES OF WALL. PROVIDE 1 INCH CLEARANCE BETWEEN RUNNERS AND ABUTTING WALLS AND PARTITIONS. ATTACH STUDS TO 1-1/2 INCH CARRYING CHANNELS WITH 12-GAUGE MINIMUM WIRE. SPACE MEMBERS AT 18 INCHES ON CENTER IN THE FIELD. NEAR STUDS WITH AT LEAST 8 INCHES OVERLAP AND SECURELY WIRE THE EACH END WITH FOUR DOUBLE STRANDS OF WIRE.
D. BRACE TO STRUCTURE ABOVE AS SPECIFIED. USE 9-GAUGE MINIMUM DIAGONAL WIRES SPACED ON HANGING POINTS OF GRID AND WITHIN 6 FEET OF WALLS. SPACE DIAGONAL BRACING AS REQUIRED.
E. ANCHOR DRYWALL TO SUPPORTING HORIZONTAL STUDS WITH #8 MINIMUM SELF-TAPPING DRYWALL SCREWS AT 12 INCHES ON CENTER IN THE FIELD OF GYPSON BOARD AND AT 8 INCHES ON CENTER AT BUTT JOINTS. LOCATE NO LESS THAN 38 INCH OR MORE THAN 102 INCH FROM EDGE OF BOARD.
F. REFER TO ELECTRICAL DOCUMENTS FOR INDEPENDENT SUSPENSION REQUIREMENTS FOR LIGHT FIXTURES IN SUSPENDED GYPSON BOARD CEILING CONSTRUCTION.

GENERAL NOTES - CEILINGS

ACOUSTICAL PANEL CEILING - LATERAL BRACING

ACOUSTICAL PANEL CEILING NOTES - WALL TRIM (MOLDING)

ACOUSTICAL PANEL CEILING NOTES - SPREADER BARS

ACOUSTICAL PANEL CEILING NOTES - HANGER (SUSPENSION) WIRES

GYPSON BOARD CEILING - GENERAL NOTES

VERTICAL STRUT SIZING

CAPABLE OF WITHSTANDING NOT LESS THAN 180 LBF (445 N) OR DESIGN LOAD, WHICHEVER IS GREATER, BUT NOT LESS THAN THE FOLLOWING:

1. SLOTTED CHANNEL FRAMING: BASIS OF DESIGN: UNISTRUT® REFER TO DIVISION 5 SECTION 'METAL FABRICATIONS - SEISMIC' AND DIVISION 9 SECTION 'ACOUSTICAL PANEL CEILING - SEISMIC' FOR ADDITIONAL DETAIL.
 - A. 13/16-INCHES BY 13/16-INCHES (21mm BY 21mm), FOR COMPRESSION STRUTS UP TO 48 INCHES (1220mm) IN HEIGHT.
 - B. 1-1/8-INCHES BY 1-1/8-INCHES (32mm BY 32mm), FOR COMPRESSION STRUTS UP TO 72 INCHES (1829mm) IN HEIGHT.
 - C. 1-5/8-INCHES BY 1-5/8-INCHES (41mm BY 41mm), FOR COMPRESSION STRUTS UP TO 144 INCHES (3657mm) IN HEIGHT.
 - D. 1-5/8-INCHES BY 3-1/8-INCHES (41mm BY 83mm), FOR COMPRESSION STRUTS UP TO 192 INCHES (4879mm) IN HEIGHT.
2. NON-STRUCTURAL METAL FRAMING:
 - A. 2-1/2 INCHES (63.5mm), WITH FLANGES NOT LESS THAN 1-1/4 INCHES (31.75mm), FOR COMPRESSION STRUTS UP TO 120 INCHES (3048mm) IN HEIGHT.
 - a. MINIMUM DESIGN BASE-METAL THICKNESS: NOT LESS THAN 0.031-INCH (0.80mm) (20 GAUGE) THICKNESS DESIGNATOR 30, UNLESS OTHERWISE REQUIRED BY CONDITIONS.
 - B. 2-1/2 INCHES (63.5mm), WITH FLANGES NOT LESS THAN 1-5/8 INCHES (41.27mm), FOR COMPRESSION STRUTS UP TO 120 INCHES (3048mm) IN HEIGHT.
 - a. MINIMUM DESIGN BASE-METAL THICKNESS: NOT LESS THAN 0.031-INCH (0.80mm) (20 GAUGE) THICKNESS DESIGNATOR 30, UNLESS OTHERWISE REQUIRED BY CONDITIONS.
 - C. 3-5/8 INCHES (93mm), WITH FLANGES NOT LESS THAN 1-5/8 INCHES (41.27mm), FOR COMPRESSION STRUTS UP TO 120 INCHES (3048mm) IN HEIGHT.
 - a. MINIMUM DESIGN BASE-METAL THICKNESS: NOT LESS THAN 0.031-INCH (0.80mm) (20 GAUGE) THICKNESS DESIGNATOR 30, UNLESS OTHERWISE REQUIRED BY CONDITIONS.

VERTICAL STRUT FASTENING TO CEILING SUSPENSION SYSTEM MAIN RUNNER:

1. FASTEN METAL FRAMED COMPRESSION STRUT TO MAIN BEAMS BY ONE OF THE FOLLOWING:
 - A. ATTACH AND ANCHOR FRAMING COMPRESSION STRUT WEB DIRECTLY BELOW TOP BULB OF CEILING SUSPENSION MAIN BEAM WITH NOT LESS THAN 2 SHARP POINT PAN-HEAD LOW-PROFILE #10 SCREW FASTENERS.
 - B. ATTACH AND ANCHOR METAL ATTACHMENT CLIP TO METAL FRAMED COMPRESSION STRUT THROUGH WEB OF FRAMING WITH NOT LESS THAN 2 SHARP POINT PAN-HEAD LOW-PROFILE #10 SCREW FASTENERS. ATTACH AND ANCHOR CLIP TO SIDE OF MAIN BEAM FLANGE BELOW TOP BULB OF MAIN RUNNER WITH NOT LESS THAN 2 SHARP POINT PAN-HEAD LOW-PROFILE #10 SCREW FASTENERS.
 - C. DRIVE SCREW FASTENERS TO EXTEND THROUGH STEEL SHEET AND MAIN BEAM CONNECTION A MINIMUM OF 3 EXPOSED THREADS, TO PENETRATE INDIVIDUAL COMPONENTS WITHOUT CAUSING PERMANENT SEPARATION BETWEEN COMPONENTS.

MECHANICAL FIXTURE / DEVICE SUPPORT:

- A. < 20 POUNDS: POSITIVELY ATTACH TO SUSPENSION MAIN RUNNERS OR CROSS RUNNERS WITH SAME CAPACITY.
- B. 20 - 50 POUNDS: IN ADDITION TO ABOVE, PROVIDE TWO 12 GAUGE WIRES, MAY BE SLACK.
- C. > 50 POUNDS: DIRECT SUPPORT TO STRUCTURE ABOVE BY APPROVED HANGERS.

LIGHT FIXTURE SUPPORT:

- A. < 10 POUNDS: ONE 12 GAUGE WIRE, MAY BE SLACK.
- B. 10 - 50 POUNDS: TWO 12 GAUGE WIRES ON OPPOSITE CORNERS, MAY BE SLACK.
- C. > 50 POUNDS: DIRECT SUPPORT TO STRUCTURE ABOVE BY APPROVED HANGERS.

VERTICAL STRUT SIZING

EXPANSION JOINT CLIP ON CROSS TEES AS OCCURS - SEE DETAIL ON THIS SHEET.
EXPANSION JOINT CLIP ON MAIN RUNNERS AS OCCURS - SEE DETAIL ON THIS SHEET.

CROSS TEE - EXPANSION JOINT
MAIN RUNNER - EXPANSION JOINT

NOTE: PROVIDE EXPANSION JOINTS TO ENSURE CONTINUOUS CEILING AREAS DO NOT EXCEED 2,500 SF. REFER CEILING PLAN FOR LOCATIONS. LOCATE TO AVOID LIGHTING FIXTURES AND OTHER CEILING DEVICES.

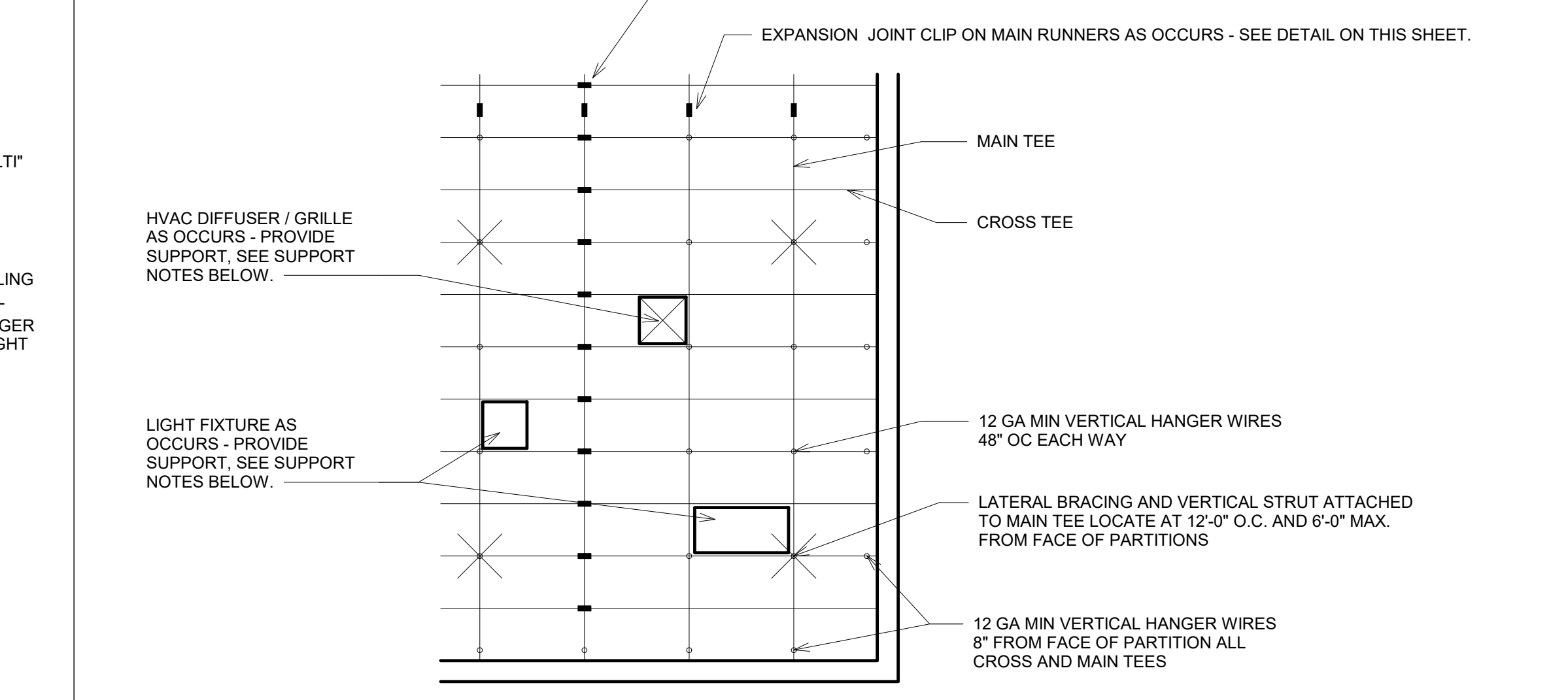

MECHANICAL FIXTURE / DEVICE SUPPORT

LIGHT FIXTURE SUPPORT

ACOUSTICAL PANEL CEILING - REPRESENTATIVE PLAN DIAGRAM
NO SCALE

GENERAL NOTES - CEILINGS

GENERAL NOTES - ALL CEILING ASSEMBLIES
A. REFER TO CEILING AND INTERIOR SYSTEMS CONSTRUCTION ASSOCIATION (CISCA) 'GUIDELINES FOR SEISMIC RESTRAINT FOR DIRECT HUNG SUSPENDED CEILING ASSEMBLIES - SEISMIC ZONES 3-4'.

ACOUSTICAL PANEL CEILING - GENERAL NOTES
A. REFER TO REPRESENTATIVE PLAN DIAGRAM ON THIS SHEET FOR TYPICAL ACOUSTICAL PANEL CEILING CONDITIONS AND REQUIREMENTS. REFER TO INTERIOR DOCUMENTS FOR GRID SPACING, LAYOUT, TYPE, SIZE.
B. CONTRACTOR MUST PROVIDE SPECIFIED SUSPENSION SYSTEMS TO MEET STANDARDS AND REQUIREMENTS INDICATED IN THE CONTRACT DOCUMENTS. NO SUBSTITUTIONS PERMITTED UNLESS APPROVED IN WRITING BY STRUCTURAL ENGINEER OR RECORDING ARCHITECT.
C. PARTITIONS THAT ARE TIED TO THE CEILING AND ALL PARTITIONS GREATER THAN 6 FEET IN HEIGHT SHALL BE LATERALLY BRACED TO THE STRUCTURE. BRACING SHALL BE INDEPENDENT OF THE CEILING SPLAY BRACING SYSTEM.
D. ALL MAIN BEAMS ARE TO BE 'HEAVY DUTY' ACOUSTICAL CEILING SUSPENSION SYSTEM CROSS TEES.
E. ALL WIRE TIES ARE TO BE THREE TIGHT TURNS AROUND ITSELF WITHIN THREE INCHES. 12-GAUGE HANGER WIRE SPACED 4 FEET ON CENTER.
F. CHANGES IN CEILING PLANS REQUIRE POSITIVE BRACING.

ACOUSTICAL PANEL CEILING NOTES - LATERAL BRACING
A. LATERAL FORCE BRACING SHALL BE 1/2 FEET ON CENTER (MAXIMUM) AND BEGIN NO FARTHER THAN 6 FEET FROM WALLS.
B. SEISMIC SPLAY WIRES SHALL BE FOUR GAUGE WIRES ATTACHED TO THE MAIN BEAM WIRES ARE ARRANGED 90 DEGREES FROM EACH OTHER AND AT AN ANGLE NOT EXCEEDING 45 DEGREES FROM THE PLANE OF THE CEILING.
C. POWDER-ACTUATED FASTENERS SHALL HAVE AN ICC-ES APPROVAL FOR SEISMIC APPLICATIONS.
D. SPLAY WIRES SHALL BE FASTENED WITHIN 2 INCHES OF THE CONNECTION OF THE VERTICAL STRUT TO SUSPENDED CEILING.
E. RIGID BRACING MAY BE USED IN LIEU OF SPLAY WIRES.
F. VERTICAL STRUTS MUST BE POSITIVELY ATTACHED TO THE SUSPENSION SYSTEMS AND THE STRUCTURE ABOVE.

ACOUSTICAL PANEL CEILING NOTES - WALL TRIM (MOLDING)
A. THE GRID SHALL BE ATTACHED AT TWO ADJACENT WALLS (POP RIVETS OR APPROVED METHOD). A SOFFIT MAY BE DEEMED EQUIVALENT TO WALLS IF IT TENDS TO A POINT AT LEAST 12 INCHES FROM THE BOTTOM PLANE OF THE GRID AND IS INDEPENDENTLY SUPPORTED AND LATERALLY BRACED TO THE STRUCTURE ABOVE.

ACOUSTICAL PANEL CEILING NOTES - SPREADER BARS
A. TERMINAL ENDS OF MAIN RUNNERS AND CROSS MEMBERS SHALL BE TIED TOGETHER OR HAVE SOME OTHER APPROVED MEANS TO PREVENT THEIR SPREADING. STABILIZER BARS, CROSS TEES OR OTHER MEANS TO PREVENT SPREADING SHALL OCCUR WITHIN 8 INCHES OF EACH WALL.
B. SPREADER BARS ARE NOT REQUIRED AT PERIMETER WIRES WHERE RUNNERS ARE ATTACHED DIRECTLY TO CLOSURE ANGLES.
C. SPREADER BARS ARE NOT REQUIRED IF A 90 DEGREE INTERSECTING CROSS OR MAIN IS WITHIN 8 INCHES OF THE PERIMETER WALL.

ACOUSTICAL PANEL CEILING NOTES - HANGER (SUSPENSION) WIRES
A. HANGER AND PERIMETER WIRES MUST BE PLUMB WITHIN 1 AND 6 UNLESS FIGURE (A) COUNTER SLOPING WIRES ARE PROVIDED.
B. HANGER WIRES SHALL BE 12 GAUGE AND SPACED 4 FEET ON CENTER OR 10 GAUGE AND SPACED 5 FEET ON CENTER.
C. TERMINAL ENDS OF EACH MAIN BEAM AND CROSS TEE MUST BE SUPPORTED WITHIN 8 INCHES OF EACH WALL WITH A PERIMETER WIRE. WIRES SHALL NOT ATTACH TO OR BEND AROUND INTERFERING MATERIAL OR EQUIPMENT.

GYPSON BOARD CEILING - GENERAL NOTES
A. SPACE 9-GAUGE MINIMUM WIRES AT 48 INCHES ON CENTER ALONG CARRYING CHANNEL AND WITHIN 6 INCHES OF THE END OF CARRYING CHANNEL RUNS.
B. INSTALL 1-1/2 INCH CARRYING CHANNELS AT 48 INCHES ON CENTER AND WITHIN 6 INCHES FROM WALL. PROVIDE 1 INCH CLEARANCE BETWEEN RUNNERS AND ABUTTING WALLS AND PARTITIONS. AT SPLICES, OVERLAP ENDS 12 INCHES AND SECURE EACH END WITH THE WIRE.
C. ERECT METAL FRAMING AT RIGHT ANGLE TO CARRYING CHANNELS. SPACE STUDS WITHIN 8 INCHES OF WALL. PROVIDE 1 INCH CLEARANCE BETWEEN RUNNERS AND ABUTTING WALLS AND PARTITIONS. ATTACH STUDS TO 1-1/2 INCH CARRYING CHANNELS WITH 12-GAUGE MINIMUM WIRE. SPACE MEMBERS AT 18 INCHES ON CENTER IN THE FIELD. NEAR STUDS WITH AT LEAST 8 INCHES OVERLAP AND SECURELY WIRE THE EACH END WITH FOUR DOUBLE STRANDS OF WIRE.
D. BRACE TO STRUCTURE ABOVE AS SPECIFIED. USE 9-GAUGE MINIMUM DIAGONAL WIRES SPACED ON HANGING POINTS OF GRID AND WITHIN 6 FEET OF WALLS. SPACE DIAGONAL BRACING AS REQUIRED.
E. ANCHOR DRYWALL TO SUPPORTING HORIZONTAL STUDS WITH #8 MINIMUM SELF-TAPPING DRYWALL SCREWS AT 12 INCHES ON CENTER IN THE FIELD OF GYPSON BOARD AND AT 8 INCHES ON CENTER AT BUTT JOINTS. LOCATE NO LESS THAN 38 INCH OR MORE THAN 102 INCH FROM EDGE OF BOARD.
F. REFER TO ELECTRICAL DOCUMENTS FOR INDEPENDENT SUSPENSION REQUIREMENTS FOR LIGHT FIXTURES IN SUSPENDED GYPSON BOARD CEILING CONSTRUCTION.

GENERAL NOTES - CEILINGS

ACOUSTICAL PANEL CEILING - LATERAL BRACING

ACOUSTICAL PANEL CEILING NOTES - WALL TRIM (MOLDING)

ACOUSTICAL PANEL CEILING NOTES - SPREADER BARS

ACOUSTICAL PANEL CEILING NOTES - HANGER (SUSPENSION) WIRES

GYPSON BOARD CEILING - GENERAL NOTES

VERTICAL STRUT SIZING

CAPABLE OF WITHSTANDING NOT LESS THAN 180 LBF (445 N) OR DESIGN LOAD, WHICHEVER IS GREATER, BUT NOT LESS THAN THE FOLLOWING:

1. SLOTTED CHANNEL FRAMING: BASIS OF DESIGN: UNISTRUT® REFER TO DIVISION 5 SECTION 'METAL FABRICATIONS - SEISMIC' AND DIVISION 9 SECTION 'ACOUSTICAL PANEL CEILING - SEISMIC' FOR ADDITIONAL DETAIL.
 - A. 13/16-INCHES BY 13/16-INCHES (21mm BY 21mm), FOR COMPRESSION STRUTS UP TO 48 INCHES (1220mm) IN HEIGHT.
 - B. 1-1/8-INCHES BY 1-1/8-INCHES (32mm BY 32mm), FOR COMPRESSION STRUTS UP TO 72 INCHES (1829mm) IN HEIGHT.
 - C. 1-5/8-INCHES BY 1-5/8-INCHES (41mm BY 41mm), FOR COMPRESSION STRUTS UP TO 144 INCHES (3657mm) IN HEIGHT.
 - D. 1-5/8-INCHES BY 3-1/8-INCHES (41mm BY 83mm), FOR COMPRESSION STRUTS UP TO 192 INCHES (4879mm) IN HEIGHT.
2. NON-STRUCTURAL METAL FRAMING:
 - A. 2-1/2 INCHES (63.5mm), WITH FLANGES NOT LESS THAN 1-1/4 INCHES (31.75mm), FOR COMPRESSION STRUTS UP TO 120 INCHES (3048mm) IN HEIGHT.
 - a. MINIMUM DESIGN BASE-METAL THICKNESS: NOT LESS THAN 0.031-INCH (0.80mm) (20 GAUGE) THICKNESS DESIGNATOR 30, UNLESS OTHERWISE REQUIRED BY CONDITIONS.
 - B. 2-1/2 INCHES (63.5mm), WITH FLANGES NOT LESS THAN 1-5/8 INCHES (41.27mm), FOR COMPRESSION STRUTS UP TO 120 INCHES (3048mm) IN HEIGHT.
 - a. MINIMUM DESIGN BASE-METAL THICKNESS: NOT LESS THAN 0.031-INCH (0.80mm) (20 GAUGE) THICKNESS DESIGNATOR 30, UNLESS OTHERWISE REQUIRED BY CONDITIONS.
 - C. 3-5/8 INCHES (93mm), WITH FLANGES NOT LESS THAN 1-5/8 INCHES (41.27mm), FOR COMPRESSION STRUTS UP TO 120 INCHES (3048mm) IN HEIGHT.
 - a. MINIMUM DESIGN BASE-METAL THICKNESS: NOT LESS THAN 0.031-INCH (0.80mm) (20 GAUGE) THICKNESS DESIGNATOR 30, UNLESS OTHERWISE REQUIRED BY CONDITIONS.

VERTICAL STRUT FASTENING TO CEILING SUSPENSION SYSTEM MAIN RUNNER:

1. FASTEN METAL FRAMED COMPRESSION STRUT TO MAIN BEAMS BY ONE OF THE FOLLOWING:
 - A. ATTACH AND ANCHOR FRAMING COMPRESSION STRUT WEB DIRECTLY BELOW TOP BULB OF CEILING SUSPENSION MAIN BEAM WITH NOT LESS THAN 2 SHARP POINT PAN-HEAD LOW-PROFILE #10 SCREW FASTENERS.
 - B. ATTACH AND ANCHOR METAL ATTACHMENT CLIP TO METAL FRAMED COMPRESSION STRUT THROUGH WEB OF FRAMING WITH NOT LESS THAN 2 SHARP POINT PAN-HEAD LOW-PROFILE #10 SCREW FASTENERS. ATTACH AND ANCHOR CLIP TO SIDE OF MAIN BEAM FLANGE BELOW TOP BULB OF MAIN RUNNER WITH NOT LESS THAN 2 SHARP POINT PAN-HEAD LOW-PROFILE #10 SCREW FASTENERS.
 - C. DRIVE SCREW FASTENERS TO EXTEND THROUGH STEEL SHEET AND MAIN BEAM CONNECTION A MINIMUM OF 3 EXPOSED THREADS, TO PENETRATE INDIVIDUAL COMPONENTS WITHOUT CAUSING PERMANENT SEPARATION BETWEEN COMPONENTS.

MECHANICAL FIXTURE / DEVICE SUPPORT:

- A. < 20 POUNDS: POSITIVELY ATTACH TO SUSPENSION MAIN RUNNERS OR CROSS RUNNERS WITH SAME CAPACITY.
- B. 20 - 50 POUNDS: IN ADDITION TO ABOVE, PROVIDE TWO 12 GAUGE WIRES, MAY BE SLACK.
- C. > 50 POUNDS: DIRECT SUPPORT TO STRUCTURE ABOVE BY APPROVED HANGERS.

LIGHT FIXTURE SUPPORT:

- A. < 10 POUNDS: ONE 12 GAUGE WIRE, MAY BE SLACK.
- B. 10 - 50 POUNDS: TWO 12 GAUGE WIRES ON OPPOSITE CORNERS, MAY BE SLACK.
- C. > 50 POUNDS: DIRECT SUPPORT TO STRUCTURE ABOVE BY APPROVED HANGERS.

VERTICAL STRUT SIZING

EXPANSION JOINT CLIP ON CROSS TEES AS OCCURS - SEE DETAIL ON THIS SHEET.
EXPANSION JOINT CLIP ON MAIN RUNNERS AS OCCURS - SEE DETAIL ON THIS SHEET.

CROSS TEE - EXPANSION JOINT
MAIN RUNNER - EXPANSION JOINT

NOTE: PROVIDE EXPANSION JOINTS TO ENSURE CONTINUOUS CEILING AREAS DO NOT EXCEED 2,500 SF. REFER CEILING PLAN FOR LOCATIONS. LOCATE TO AVOID LIGHTING FIXTURES AND OTHER CEILING DEVICES.

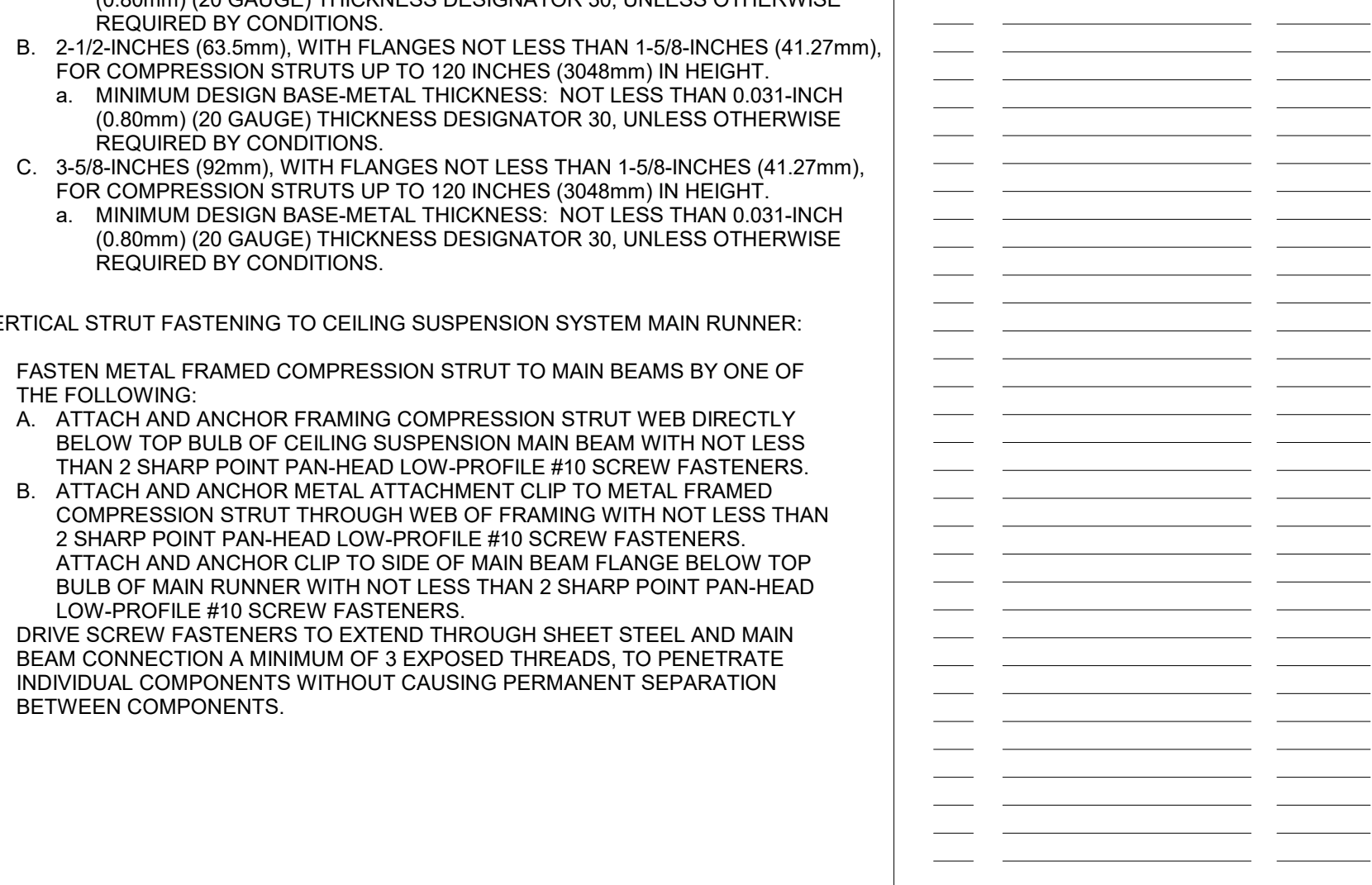

MECHANICAL FIXTURE / DEVICE SUPPORT

LIGHT FIXTURE SUPPORT

ACOUSTICAL PANEL CEILING - REPRESENTATIVE PLAN DIAGRAM
NO SCALE



SECTION - CEILING COVE @ DEMISING WALL
1\"/>



STORE ENVIRONMENT
Store Planning • Architecture
Construction • Engineering
145 Progress Place
Springdale, OH 45246

ACHA
ANDREW C. HARTE ARCHITECT
16 East 12th Street, Cincinnati OH 45202
(513) 549-6879 architecture350.com



City of Puyallup
Development & Permitting Services
ISSUED PERMIT

Building	Planning
Engineering	Public Works
Fire	Traffic

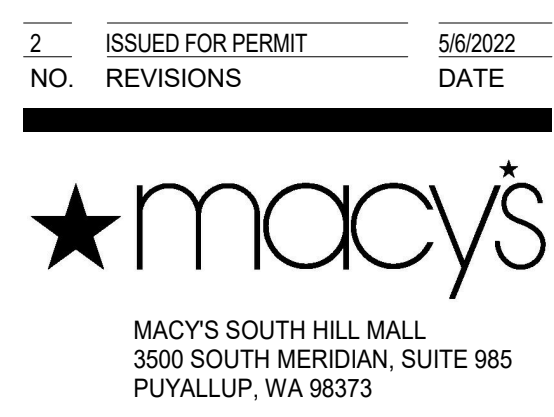

MACY'S SOUTH HILL MALL
3600 SOUTH MERIDIAN, SUITE 985
PUYALLUP, WA 98073

PROJECT: INTERIOR ALTERATIONS

ARCHITECT'S: 202100475

SHEET TITLE: CEILING DETAILS

SHEET NO.: A502

PRCT120220811

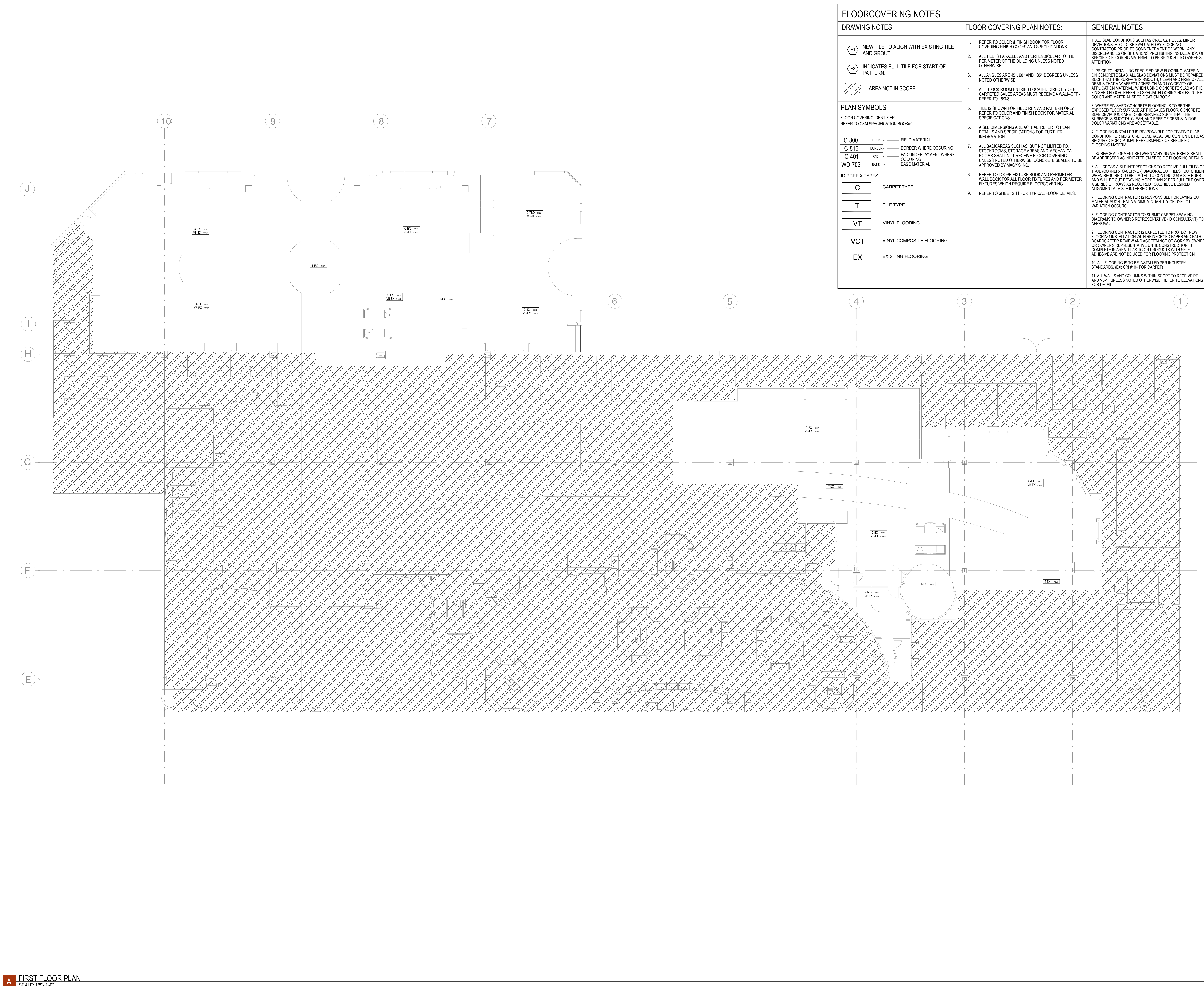

FLOORCOVERING NOTES																								
DRAWING NOTES	FLOOR COVERING PLAN NOTES:	GENERAL NOTES																						
<p>F1 NEW TILE TO ALIGN WITH EXISTING TILE AND GROUT.</p> <p>F2 INDICATES FULL TILE FOR START OF PATTERN.</p> <p>AREA NOT IN SCOPE</p>	<ol style="list-style-type: none"> REFER TO COLOR & FINISH BOOK FOR FLOOR COVERING FINISH CODES AND SPECIFICATIONS. ALL TILE IS PARALLEL AND PERPENDICULAR TO THE PERIMETER OF THE BUILDING UNLESS NOTED OTHERWISE. ALL ANGLES ARE 45°, 90° AND 135° DEGREES UNLESS NOTED OTHERWISE. ALL STOCK ROOM ENTRIES LOCATED DIRECTLY OFF CARRIAGE SALES AREAS MUST RECEIVE A WALK-OFF. REFER TO 160-8. TILE IS SHOWN FOR FIELD RUN AND PATTERN ONLY. REFER TO COLOR AND FINISH BOOK FOR MATERIAL SPECIFICATIONS. aisle DIMENSIONS ARE ACTUAL. REFER TO PLAN DETAILS AND SPECIFICATIONS FOR FURTHER INFORMATION. ALL BACK AREAS SUCH AS, BUT NOT LIMITED TO, STOCKROOMS, STORAGE AREAS AND MECHANICAL ROOMS SHALL NOT RECEIVE FLOOR COVERING UNLESS NOTED OTHERWISE. CONCRETE SEALER TO BE APPROVED BY MACYS INC. REFER TO COLOR AND FINISH BOOK FOR PERIMETER WALL BOOK FOR ALL FLOOR FIXTURES AND PERIMETER FIXTURES WHICH REQUIRE FLOORCOVERING. REFER TO SHEET 2-11 FOR TYPICAL FLOOR DETAILS. 	<ol style="list-style-type: none"> ALL SLAB CONDITIONS SUCH AS CRACKS, HOLES, MINOR DEVIATIONS, ETC. TO BE EVALUATED BY FLOORING CONTRACTOR PRIOR TO COMMENCEMENT OF WORK. ANY DISCREPANCIES OR SITUATIONS PROHIBITING INSTALLATION OF SPECIFIED FLOORING MATERIAL TO BE BROUGHT TO OWNERS ATTENTION. PRIOR TO INSTALLING SPECIFIED NEW FLOORING MATERIAL ON CONCRETE SLAB, ALL SLAB DEVIATIONS MUST BE REPAIRED, SUCH THAT THE SURFACE IS SMOOTH, CLEAN AND FREE OF ALL DEBRIS THAT MAY AFFECT ADHESION AND LONGEVITY OF APPLICATION MATERIAL. WHEN USING CONCRETE SLABS AS THE FINISHED FLOOR, REFER TO SPECIAL FLOORING NOTES IN THE COLOR AND MATERIAL SPECIFICATION BOOK. WHERE FINISHED CONCRETE FLOORING IS TO BE THE EXPOSED FLOOR SURFACE AT THE SALES FLOOR, CONCRETE SLAB DEVIATIONS ARE TO BE REPAIRED SUCH THAT THE SURFACE IS SMOOTH, CLEAN AND FREE OF DEBRIS. MINOR COLOR VARIATIONS ARE ACCEPTABLE. FLOORING INSTALLER IS RESPONSIBLE FOR TESTING SLAB CONDITION FOR MOISTURE, GENERAL ALKALI CONTENT, ETC AS REQUIRED FOR OPTIMAL PERFORMANCE OF SPECIFIED FLOORING MATERIAL. SURFACE ALIGNMENT BETWEEN VARYING MATERIALS SHALL BE ADDRESSED AS INDICATED ON SPECIFIC FLOORING DETAILS. ALL CROSS AISLE INTERSECTIONS TO RECEIVE FULL TILES OR TRUE CORNERS TO CORNER DIAGONAL CUT TILES. DITCHES WHEN REQUIRED TO BE LIMITED TO CONTINUOUS AISLE RUNS AND WILL BE CUT DOWN NO MORE THAN 2" PER FULL TILE OVER A SERIES OF ROWS AS REQUIRED TO ACHIEVE DESIRED ALIGNMENT AT AISLE INTERSECTIONS. FLOORING CONTRACTOR IS RESPONSIBLE FOR LAYING OUT MATERIAL, SUCH THAT A MINIMUM QUANTITY OF DYE LOT VARIATION OCCURS. FLOORING CONTRACTOR TO SUBMIT CARPET SEAMING DIAGRAMS TO OWNERS REPRESENTATIVE (ID CONSULTANT) FOR APPROVAL. FLOORING CONTRACTOR IS EXPECTED TO PROTECT NEW FLOORING INSTALLATION WITH REINFORCED PAPER AND PATH BOARDS AFTER REVIEW AND ACCEPTANCE OF WORK BY OWNER OR OWNERS REPRESENTATIVE UNTIL CONSTRUCTION IS COMPLETE IN AREA. PLASTIC OR PRODUCTS WITH SELF ADHESIVE ARE NOT TO BE USED FOR FLOORING PROTECTION. ALL FLOORING IS TO BE INSTALLED PER INDUSTRY STANDARDS. (EX: CRI #104 FOR CARPET) ALL WALLS AND COLUMNS WITHIN SCOPE TO RECEIVE PT-1 AND VB-11 UNLESS NOTED OTHERWISE. REFER TO ELEVATIONS FOR DETAIL. 																						
<p>PLAN SYMBOLS</p> <p>FLOOR COVERING IDENTIFIER: REFER TO C&M SPECIFICATION BOOK(S)</p> <table border="0"> <tr> <td>C-800</td> <td>FIELD</td> <td>FIELD MATERIAL</td> </tr> <tr> <td>C-816</td> <td>BORDER</td> <td>BORDER WHERE OCCURRING</td> </tr> <tr> <td>C-401</td> <td>PAD</td> <td>PAD UNDERLAYMENT WHERE OCCURRING</td> </tr> <tr> <td>WD-703</td> <td>BASE</td> <td>BASE MATERIAL</td> </tr> </table> <p>ID PREFIX TYPES:</p> <table border="0"> <tr> <td>C</td> <td>CARPET TYPE</td> </tr> <tr> <td>T</td> <td>TILE TYPE</td> </tr> <tr> <td>VT</td> <td>VINYL FLOORING</td> </tr> <tr> <td>VCT</td> <td>VINYL COMPOSITE FLOORING</td> </tr> <tr> <td>EX</td> <td>EXISTING FLOORING</td> </tr> </table>			C-800	FIELD	FIELD MATERIAL	C-816	BORDER	BORDER WHERE OCCURRING	C-401	PAD	PAD UNDERLAYMENT WHERE OCCURRING	WD-703	BASE	BASE MATERIAL	C	CARPET TYPE	T	TILE TYPE	VT	VINYL FLOORING	VCT	VINYL COMPOSITE FLOORING	EX	EXISTING FLOORING
C-800	FIELD	FIELD MATERIAL																						
C-816	BORDER	BORDER WHERE OCCURRING																						
C-401	PAD	PAD UNDERLAYMENT WHERE OCCURRING																						
WD-703	BASE	BASE MATERIAL																						
C	CARPET TYPE																							
T	TILE TYPE																							
VT	VINYL FLOORING																							
VCT	VINYL COMPOSITE FLOORING																							
EX	EXISTING FLOORING																							

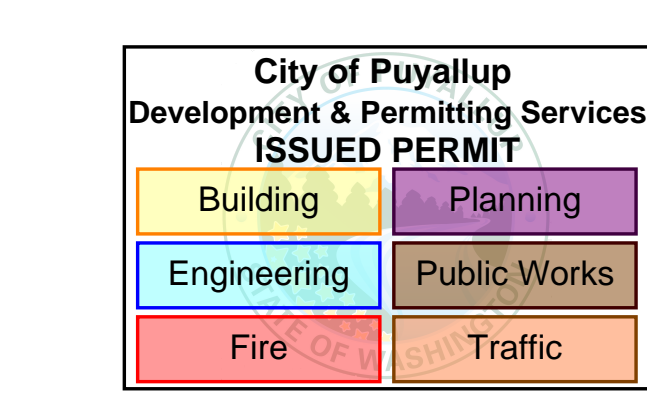

NO.	REVISIONS	DATE
A	TRBD & PERMIT	05/09/22

PROJECT NO. XXXXXXXX
 DATE
 DRAWN BY
 CHECKED BY
 SCALE
 SHEET TITLE

FIRST FLOOR
FLOORCOVERING &
FINISH PLAN

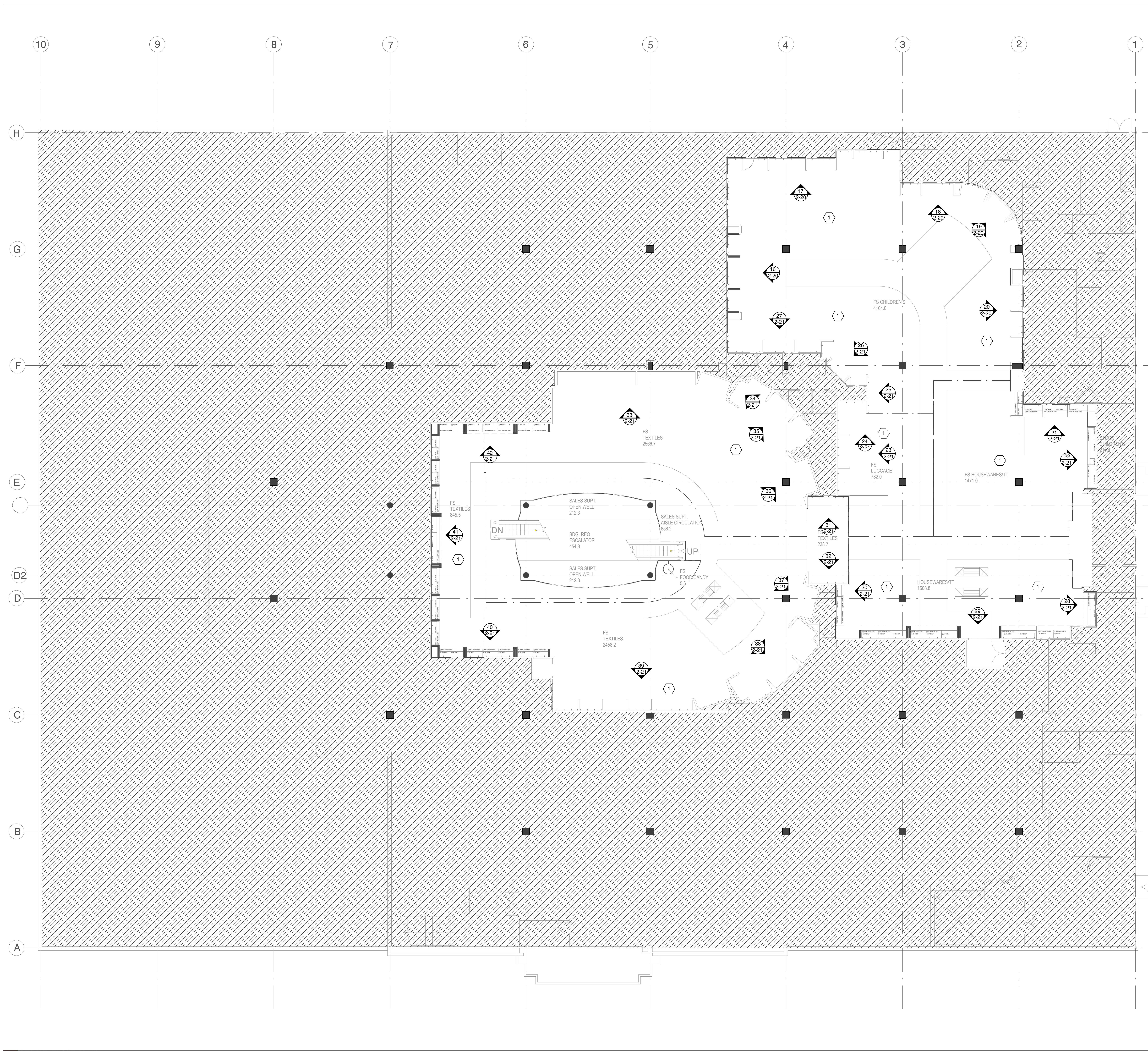

MERCHANDISE KEYNOTES

1 PERIMETER AND LOOSE FIXTURES RELOCATE AS "MUSCLE MOVE" BY STORE

NOTE

1. ALL BUNKERS AND SHELVES EXISTING TO BE RELOCATED AND CUT TO FIT AS NEEDED.

2. ALL EXPOSED AREAS BEHIND BENCHES, FLOOR BASES, WOOD TRIM, HARDWARE, MIRRORS, ETC TO BE CAULKED. CAULK COLOR TO MATCH FINISH OF ADJACENT MATERIAL.

AREA NOT IN SCOPE

PLAN LEGEND

EXISTING WALLS

NEW INTERIOR PARTITIONS

NEW INTERIOR PARTITIONS TO STRUCTURE ABOVE

NEW INTERIOR LOW PARTITIONS

MILLWORK

WIRE MESH PARTITION AT STOCK AREAS RE: SD-9 STOCK SHELVING BOOK

PLAN SYMBOLS

EXISTING COLUMN TO REMAIN

ELEVATION MARKER

ELEVATION NUMBER

DRAWING / SHEET NUMBER

macy's inc

STORE ENVIRONMENT
Store Planning • Architecture
Construction • Engineering

145 Progress Place
Springdale, OH 45246

ACHA
ANDREW C. HARTE ARCHITECT

18 East 12th Street, Cincinnati OH 45202
(513) 548-8879 architecture359.com

PROFESSIONAL SEAL

REGISTERED ARCHITECT
ANDREW HARTE
STATE OF WASHINGTON

City of Puyallup
Development & Permitting Services
ISSUED PERMIT

Building	Planning
Engineering	Public Works
Fire	Traffic

NO. REVISIONS DATE

STORE

macy's

PUYALLUP SOUTH HILL (WA)
3500 SOUTH MERIDIAN
PUYALLUP, WA 98373

PROJECT NO. XXXXXXXX
DATE
DRAWN BY
CHECKED BY
SCALE
SHEET TITLE

**SECOND FLOOR
MERCHANDISE
PLAN**

SHEET NO. **2-1**



FLOORCOVERING NOTES

DRAWING NOTES

- F1 NEW TILE TO ALIGN WITH EXISTING TILE AND GROUT.
- F2 INDICATES FULL TILE FOR START OF PATTERN.
- INDICATES AREA TO RECEIVE T-TBO
- INDICATES AREA TO RECEIVE C-450 AND VB-11
- AREA NOT IN SCOPE

PLAN SYMBOLS

FLOOR COVERING IDENTIFIER:
REFER TO C&M SPECIFICATION BOOK(S).

C-800	FIELD	FIELD MATERIAL
C-816	BORDER	BORDER WHERE OCCURRING
C-401	PAD	PAD UNDERLAYMENT WHERE OCCURRING
WD-703	BASE	BASE MATERIAL

ID PREFIX TYPES:

C	CARPET TYPE
T	TILE TYPE
VT	VINYL FLOORING
VCT	VINYL COMPOSITE FLOORING
EX	EXISTING FLOORING

FLOOR COVERING PLAN NOTES:

- REFER TO COLOR & FINISH BOOK FOR FLOOR COVERING FINISH CODES AND SPECIFICATIONS.
- ALL TILE IS PARALLEL AND PERPENDICULAR TO THE PERIMETER OF THE BUILDING UNLESS NOTED OTHERWISE.
- ALL ANGLES ARE 45°, 90° AND 135° DEGREES UNLESS NOTED OTHERWISE.
- ALL STOCK ROOM ENTRIES LOCATED DIRECTLY OFF CARPETED SALES AREAS MUST RECEIVE A WALK-OFF - REFER TO 160.8.
- TILE IS SHOWN FOR FIELD RUN AND PATTERN ONLY. REFER TO COLOR AND FINISH BOOK FOR MATERIAL SPECIFICATIONS.
- ASLE DIMENSIONS ARE ACTUAL. REFER TO PLAN DETAILS AND SPECIFICATIONS FOR FURTHER INFORMATION.
- ALL BACK AREAS SUCH AS, BUT NOT LIMITED TO, STOCKROOMS, STORAGE AREAS AND MECHANICAL ROOMS SHALL NOT RECEIVE FLOOR COVERING UNLESS NOTED OTHERWISE. CONCRETE SEALER TO BE APPROVED BY MACYS INC.
- REFER TO LOOSE FIXTURE BOOK AND PERIMETER WALL BOOK FOR ALL FLOOR FIXTURES AND PERIMETER FIXTURES WHICH REQUIRE FLOORCOVERING.
- REFER TO SHEET 2-11 FOR TYPICAL FLOOR DETAILS.

GENERAL NOTES:

- ALL SLAB CONDITIONS SUCH AS CRACKS, HOLES, MINOR DEVIATIONS, ETC. TO BE EVALUATED BY FLOORING CONTRACTOR PRIOR TO COMMENCEMENT OF WORK. ANY DISCREPANCIES OR SITUATIONS PROHIBITING INSTALLATION OF SPECIFIED FLOORING MATERIAL TO BE BROUGHT TO OWNER'S ATTENTION.
- PRIOR TO INSTALLING SPECIFIED NEW FLOORING MATERIAL ON CONCRETE SLAB, ALL SLAB DEVIATIONS MUST BE REPAIRED SUCH THAT THE SURFACE IS SMOOTH, CLEAN AND FREE OF ALL DEBRIS THAT MAY AFFECT ADHESION AND LONGEVITY OF APPLICATION MATERIAL. WHEN USING CONCRETE SLAB AS THE FINISHED FLOOR, REFER TO SPECIAL FLOORING NOTES IN THE COLOR AND MATERIAL SPECIFICATION BOOK.
- WHERE FINISHED CONCRETE FLOORING IS TO BE THE EXPOSED FLOOR SURFACE AT THE SALES FLOOR, CONCRETE SLAB DEVIATIONS ARE TO BE REPAIRED SUCH THAT THE SURFACE IS SMOOTH, CLEAN, AND FREE OF DEBRIS. MINOR COLOR VARIATIONS ARE ACCEPTABLE.
- FLOORING INSTALLER IS RESPONSIBLE FOR TESTING SLAB CONDITION FOR MOISTURE, GENERAL ALKALI CONTENT, ETC. AS REQUIRED FOR OPTIMAL PERFORMANCE OF SPECIFIED FLOORING MATERIAL.
- SURFACE ALIGNMENT BETWEEN VARYING MATERIALS SHALL BE ADDRESSED AS INDICATED ON SPECIFIC FLOORING DETAILS.
- ALL CROSS-AISLE INTERSECTIONS TO RECEIVE FULL TILES OR TRUE (CORNER-TO-CORNER) DIAGONAL CUT TILES. DUTCHMEN WHEN REQUIRED TO BE LIMITED TO CONTINUOUS AISLE RUNS AND WILL BE CUT DOWN NO MORE THAN 2" PER FULL TILE OVER A SERIES OF ROWS AS REQUIRED TO ACHIEVE DESIRED ALIGNMENT AT AISLE INTERSECTIONS.
- FLOORING CONTRACTOR IS RESPONSIBLE FOR LAYING OUT MATERIAL SUCH THAT A MINIMUM QUANTITY OF DYE LOT VARIATION OCCURS.
- FLOORING CONTRACTOR TO SUBMIT CARPET SEAMING DIAGRAMS TO OWNER'S REPRESENTATIVE (ID CONSULTANT) FOR APPROVAL.
- FLOORING CONTRACTOR IS EXPECTED TO PROTECT NEW FLOORING INSTALLATION WITH REINFORCED PAPER AND PATH BOARDS AT TER REVIEW AND ACCEPTANCE OF WORK BY OWNER OR OWNER'S REPRESENTATIVE UNTIL CONSTRUCTION IS COMPLETE IN AREA. PLASTIC OR PRODUCTS WITH SELF ADHESIVE ARE NOT TO BE USED FOR FLOORING PROTECTION.
- ALL FLOORING IS TO BE INSTALLED PER INDUSTRY STANDARDS. (EX. CRI #104 FOR CARPET)
- ALL WALLS AND COLUMNS WITHIN SCOPE TO RECEIVE PT-1 AND VB-11 UNLESS NOTED OTHERWISE. REFER TO ELEVATIONS FOR DETAILS.
- ALL EXISTING BASE MILLWORK IN TEXTILES DEPARTMENT TO BE PAINTED PT-1 WITH BONDING PRIMER, INTERMEDIATE AND TOP COAT. SEE FINISH SPECIFICATIONS FOR DETAIL.



STORE ENVIRONMENT
Store Planning • Architecture
Construction • Engineering
145 Progress Place
Springdale, OH 45246



18 East 12th Street, Cincinnati OH 45202
(513) 549-8879 architecture359.com

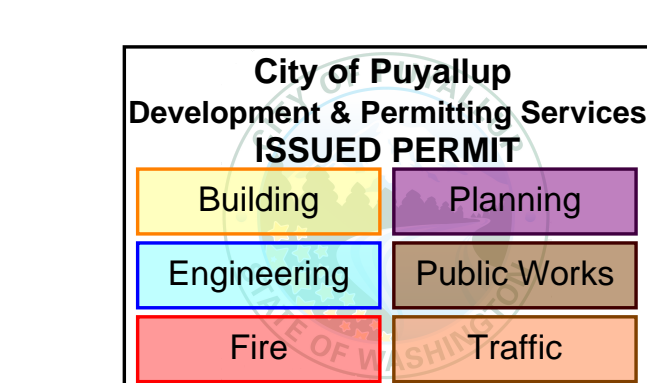

PUYALLUP SOUTH HILL (WA)
3500 SOUTH MERIDIAN
PUYALLUP, WA 98373

PROJECT NO. XXXXXXXX
DATE
DRAWN BY
CHECKED BY
SCALE
SHEET TITLE

**SECOND FLOOR
FLOORCOVERING &
FINISH PLAN**

GENERAL FINISH NOTES

A. ALL SUBMITTALS AND QUESTIONS REGARDING FINISH SPECIFICATIONS SHALL BE DIRECTED TO THE ARCHITECT VIA EMAIL OR DIRECT SUBMISSION.

B. CONTRACTORS ARE RESPONSIBLE FOR NOTIFYING SPECIFIED RESOURCES THAT THEY ARE PURCHASING FOR A MACY'S PROJECT TO RECEIVE ANY PRICING OR LEAD TIMES NOTED WITHIN DOCUMENTATION.

C. FIXTURING:

1. THE FINISHES INDICATED ON THE FIXTURE FINISH SCHEDULE OR AREA PLAN SHALL SUPERSEDE ANY FINISHES ON FIXTURE DETAIL DRAWINGS.
2. ALL CONTRACTORS SUPPLYING NATURAL FINISH WOODWORK AND COLOR LAQUER SHALL PROVIDE 10" X 9" SAMPLES OF EACH FINISH TO THE ARCHITECT FOR APPROVAL.
3. ALL PLUG MOLDINGS IN FIXTURE WORK SHALL BE RECESSED AND PAINTED TO MATCH THE ADJACENT SURFACE.
4. ALL INSIDE VALANCE RETURNS SHALL BE FINISHED TO MATCH THE EXTERIOR FACE OF THE VALANCE UNLESS NOTED OTHERWISE.
5. ALL EXPOSED ENDS AND UNDERSIDES OF SHELVES SHALL BE FINISHED TO MATCH THE FRONT EDGE AND TOP UNLESS NOTED OTHERWISE.
6. ALL BUNKER ENDS SHALL BE FINISHED TO MATCH THE FRONT FACE OF THE BUNKER UNLESS NOTED OTHERWISE.
7. FINISHES THAT ARE INDICATED ON ELEVATIONS SHALL SUPERSEDE ALL FINISHES NOTED ON SECTIONS AND/OR DETAIL DRAWINGS.

D. MATERIAL:

1. THE CONTRACTOR IS TO IMMEDIATELY PURCHASE FROM THE RESOURCES SPECIFIED ALL MATERIALS TO AVOID LEAD-TIME PROBLEMS.
2. ANY REQUIRED DEPOSITS ARE THE RESPONSIBILITY OF THE CONTRACTOR.
3. THE CONTRACTOR MUST PROVIDE PROOF OF PURCHASE IF REQUESTED BY THE OWNER.
4. THE CONTRACTOR IS RESPONSIBLE FOR ANY ADDITIONAL PURCHASE, SHIPPING OR SERVICE CHARGES FROM THEIR DELAY IN ORDERING MATERIALS.
5. THE CONTRACTORS SHOULD NOTE THAT MANY MANUFACTURING FACILITIES CLOSE FOR VACATION DURING JULY OR AUGUST.
6. THE CONTRACTOR IS RESPONSIBLE FOR THE VERIFICATION OF FIREPROOFING REQUIREMENTS TO MEET LOCAL CODE REGULATIONS.
7. TO ASSURE COLOR CORRECTNESS, THE CONTRACTOR WILL MATCH ALL SAMPLES UNDER THE LIGHTING CONDITIONS OF THE STORE. MACY'S LEGACY STORES ARE COLOR TEMPERATURE 3000 K AND A COLOR RENDERING INDEX OF AT LEAST 80. MAY LEGACY STORES ARE A COLOR TEMPERATURE OF 3500 K.
8. ALL CONTRACTORS ARE RESPONSIBLE FOR PROVIDING CERTIFICATES FOR ALL MATERIALS FIRE-RATINGS. CERTIFICATES ARE TO BE GIVEN TO THE MACY'S CONSTRUCTION MANAGER PRIOR TO THE INSTALLATION OF ANY MATERIAL.
9. UPON RECEIPT, ALL MATERIALS ARE TO BE CHECKED BY THE CONTRACTOR TO VERIFY THAT THE CORRECT COLOR, YARDAGE, BACKINGS, FLAME-PROOFING, ETC. HAVE BEEN RECEIVED AND THE MATERIALS ARE NOT DAMAGED.

E. METAL:

1. NICKEL:
 - 1.a. NICKEL FINISHES ARE TO BE OBTAINED BY COMBINING ELECTROPLATING AND MECHANICAL FINISHING PROCESSES.
 - 1.b. THE MINIMUM NICKEL THICKNESS ON ALL MILD STEEL PRODUCTS IS TO BE 0.8 MIL ON THE SIGNIFICANT SURFACE, WHICH IS CONSTITUTED BY THE LONGITUDINAL MID-POINT OF THE LONGEST SEGMENT OF POSTS, BRACKETS OR SPINDLES.
 - 1.c. THE NICKEL PLATING MUST BE RESISTANT TO CORROSION AGAINST COMMON COMMERCIAL CLEANERS, ATMOSPHERIC MOISTURE AND HAND OILS.
 - 1.d. THE NICKEL PLATING MUST BE WEAR RESISTANT AGAINST SLIDING HANGERS AND INCIDENTAL ABRASION.
2. STAINLESS STEEL:
 - 2.a. ANY EXPOSED METAL WORK SPECIFIED TO BE SATIN STAINLESS STEEL IS TO BE FINISHED UNIFORMLY WITH 400 GRIT ABRASIVES. PERFORMANCE IS TO BE THE SAME AS NOTED FOR NICKEL FINISHES ABOVE.

PAINT:

1. NOTE TO CONTRACTOR:
 - 1.a. ALL PAINT REQUIRES A SAMPLE SUBMITTAL TO THE ARCHITECT / MACY'S DESIGN FOR APPROVAL PRIOR TO WORK COMMENCING. NO PAINT MAY BE APPLIED PRIOR TO WRITTEN APPROVAL.
 - 1.b. SUBSTITUTE PAINT MANUFACTURERS AND SPECIFICATIONS MAY BE CONSIDERED. ALL SUBSTITUTES REQUIRE SAMPLE SUBMITTAL TO THE ARCHITECT / MACY'S DESIGN FOR APPROVAL PRIOR TO WORK COMMENCING. EACH SAMPLE MUST INCLUDE THE PROPOSED SUBSTITUTE SIDE-BY-SIDE WITH THE SPECIFICATION LISTED ON THIS SHEET. NO SUBSTITUTES ARE ALLOWED WITHOUT WRITTEN APPROVAL.
- 1.c. ALL PAINT SAMPLES MUST BE A MINIMUM 4" SQUARE.
2. ALL PAINT APPLICATIONS SHALL INCLUDE PRIMER TO COVER EXISTING FINISH AND (2) COATS MINIMUM OF INDICATED PAINT.
3. ALL DRYWALL CEILINGS AND ASSOCIATED FACES OF VERTICAL SOFFIT DROPS SHALL BE PAINTED PT-1 FLAT FINISH UNLESS NOTED OTHERWISE.
4. ALL PAINT MATERIALS SHALL BE FIRE-RETARDANT IN ACCORDANCE WITH LOCAL FIRE DEPARTMENT REGULATIONS.
5. *PT* DESIGNATES PAINT, EGGSHELL FINISH UNLESS NOTED OTHERWISE - SEE ABOVE FOR CEILING AND SOFFIT PAINT FINISH.
6. ALL PAINT SHALL BE CARRIED BEHIND BUNKERS TO FINISHED FLOOR OR BASE.
7. ALL DOORS AND FRAMES ON THE SALES FLOOR SHALL BE PAINTED THE SAME COLOR ON THE BACK AND EDGES AS THE FRONT UNLESS NOTED OTHERWISE.
8. ALL APPLIED WOOD BASES, DOORS, TRIMS, MOLDINGS AND FRAMED OPENINGS SHALL BE SEMI-GLOSS ENAMEL TO MATCH ADJACENT FINISHES UNLESS NOTED OTHERWISE.
9. ALL FIXTURE WORK SHALL BE SATIN ENAMEL UNLESS NOTED OTHERWISE.
10. ALL STANDARDS AND GRILLS SHALL BE PAINTED WITH ENAMEL TO MATCH ADJACENT FINISH UNLESS NOTED OTHERWISE.
11. ALL PAINT AND/OR WALLCOVERING SHALL CONTINUE TO THE CEILING LINE WHEN EGG CRATE AND PLEXI LENS DO NOT EXIST.
12. ALL PAINT ON LAMINATE BUNKERS TO BE PRIMED WITH SW EXTREME BOND B51W00150 WHITE WITH AN INTERMEDIATE AND TOP COAT OF PROMAR 200 HP ZERO VOC INTERIOR LATEX OR EQUAL.

G. PLASTIC LAMINATE:

1. PLASTIC LAMINATE SHALL BE USED IN MAXIMUM LENGTH PIECES TO ELIMINATE SEAMS.
2. ALL SEAMS SHALL BE EVEN AND FLAT WHEN THEY ARE NECESSARY.
3. VERTICAL SEAMS SHALL BE LOCATED AT RECESSED STANDARDS ONLY.
4. HORIZONTAL SEAMS SHOULD NOT BE REQUIRED.
5. ALL CABINET INTERIORS SHALL BE MELAMINE TO MATCH THE EXTERIOR PLASTIC LAMINATE. IF THE MELAMINE COLOR IS NOT SPECIFIED, THE CONTRACTOR MUST SUBMIT 6" X 9" SAMPLES FOR APPROVAL.
6. ALL WOOD GRAIN ON PERIMETER AND FREESTANDING FIXTURES SHALL RUN VERTICALLY EXCEPT AS NOTED OTHERWISE ON DRAWINGS.
7. ALL DOORS SPECIFIED AS PLASTIC LAMINATE SHALL BE MATTE FINISH AND SHALL BE LAMINATED THE SAME COLOR ON THE BACK AND EDGES AS THE FRONT UNLESS NOTED OTHERWISE.

H. WALLCOVERING:

1. MATERIAL SHALL BE SPACED BETWEEN STANDARDS SO THAT THERE ARE NO SEAMS AND PATTERN MATCH MUST BE PERFECT TO ADJACENT SIDES.
2. NO HORIZONTAL SEAMS ARE ACCEPTABLE. MATERIAL MUST BE A FULL DROP EACH PANEL.
3. ALL FABRIC EDGES SHALL BE FINISHED CLEANLY AND PROPERLY ON THE WALL. NO FRAVING AND/OR PILING IS ACCEPTABLE.
4. THE CONTRACTOR SHALL BE RESPONSIBLE FOR ALL MATERIAL TAKE-OFFS AND THE CORRECT BACKING FOR EACH FABRIC TO USED AS WALLCOVERING.
5. FLAMEPROOFING SHALL BE PROVIDED BY THE CONTRACTOR AS REQUIRED BY LOCAL CODE REGULATIONS.
6. ALL MATERIAL SHALL CARRY BEHIND BUNKERS TO THE BASE AND BEHIND VALANCES, CURTAINS, ETC TO THE CEILING HEIGHT.
7. THE CONTRACTOR SHALL BE RESPONSIBLE FOR NOTIFYING THE RESOURCE THAT THEY ARE PURCHASING FOR A MACY'S INC PROJECT TO RECEIVE ANY PRICING AND LEAD TIMES NOTED.

F. WOOD:

1. CONTRACTOR SHALL SUBMIT (4) 9" X 10" SAMPLES FOR EACH VENEER AND/OR HARDWOOD SPECIFIED FOR PROJECT. RELATED VENEER AND HARDWOOD SUBMITTALS MUST BE SUBMITTED TOGETHER. RELATED VENEER AND HARDWOOD SUBMITTALS MUST BE SUBMITTED TOGETHER. ALL SAMPLES SHALL BE ISSUED TO THE ARCHITECT FOR REVIEW AND APPROVAL.
2. ALL WORKMANSHIP MUST COMPLY WITH THE ARCHITECTURAL WOODWORK INSTITUTE CUSTOM QUALITY STANDARDS.
3. WHEN A FLITCH NUMBER IS PROVIDED, VENEER MUST BE ORDERED BY FLITCH NUMBER AND VENEER RESOURCE AS SPECIFIED. IF A FLITCH NUMBER IS NOT PROVIDED, A-GRADE VENEER IS REQUIRED.
4. VENEER FOR FREE-STANDING FIXTURES IS TO BE SLIP MATCHED AND SEQUENCE MATCHED UNLESS NOTED OTHERWISE.
5. VENEER FOR PERIMETER APPLICATIONS AND DESIGNATED AS FLAT-CUT OR FLAT-SAWN SHALL BE BOOK MATCHED UNLESS NOTED OTHERWISE.
6. VENEER FOR PERIMETER APPLICATIONS AND DESIGNATED AS QUARTER CUT SHALL BE SLIP MATCHED UNLESS NOTED OTHERWISE.
7. VENEER FOR PERIMETER AND PANEL APPLICATIONS SHALL BE BOOK MATCHED, CENTER MATCHED AND SEQUENCE MATCHED.
8. THE CONTRACTOR IS REQUIRED TO FOLLOW THE TR-4 CONVERSION VARNISH PREMIUM GRADE AS DEFINED BY AWI, 7TH EDITION, SECTION 1500.



STORE ENVIRONMENT
Store Planning • Architecture
Construction • Engineering

145 Progress Place
Springdale, OH 45246

ACHA
ANDREW C. HARTE ARCHITECT

18 East 12th Street, Cincinnati OH 45202
(513) 549-8879 architecture359.com

PROFESSIONAL SEAL

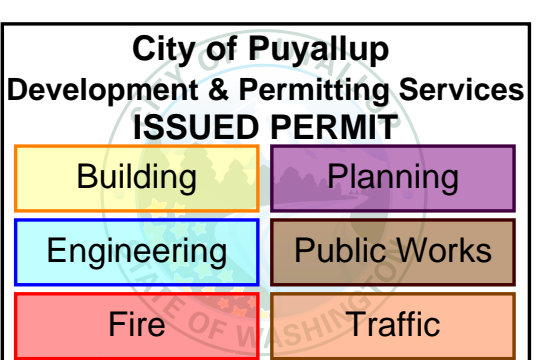

1 SECTION HOUSEWARES WORKHORSE
Scale: 1/2" = 1'-0"

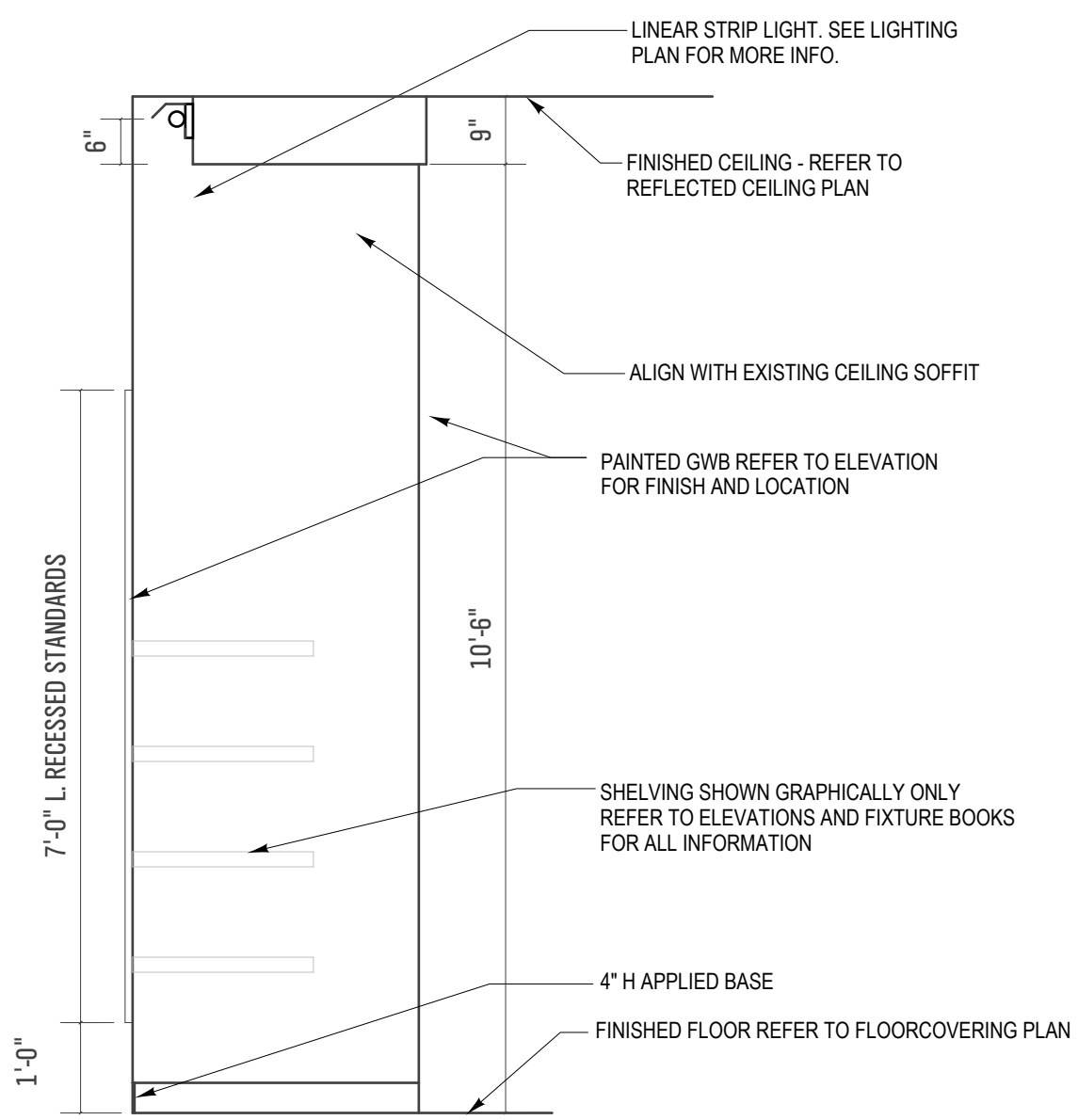

2 SECTION HOUSEWARES FOCAL
Scale: 1/2" = 1'-0"

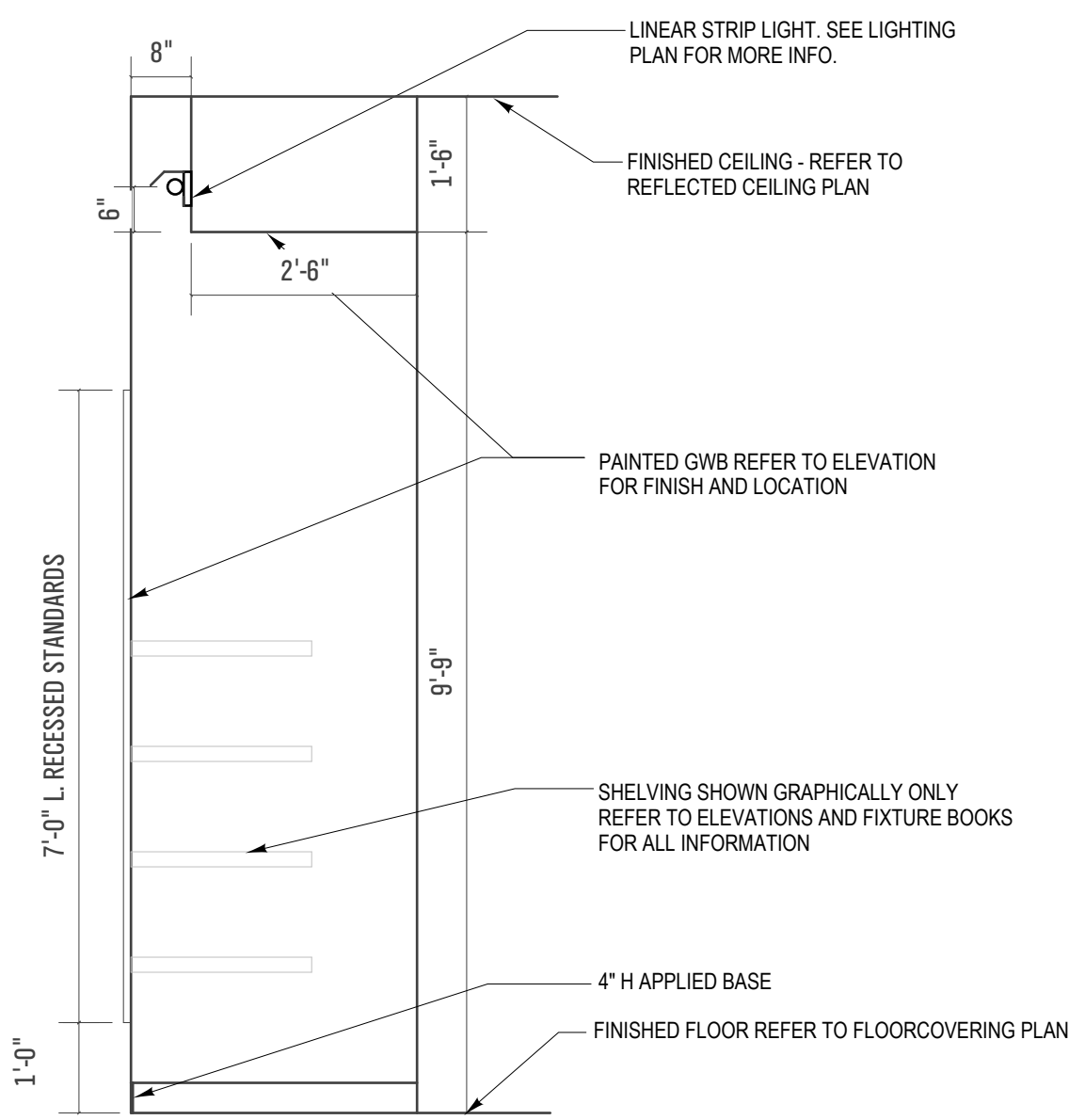

3 SECTION HOUSEWARES WORKHORSE
Scale: 1/2" = 1'-0"

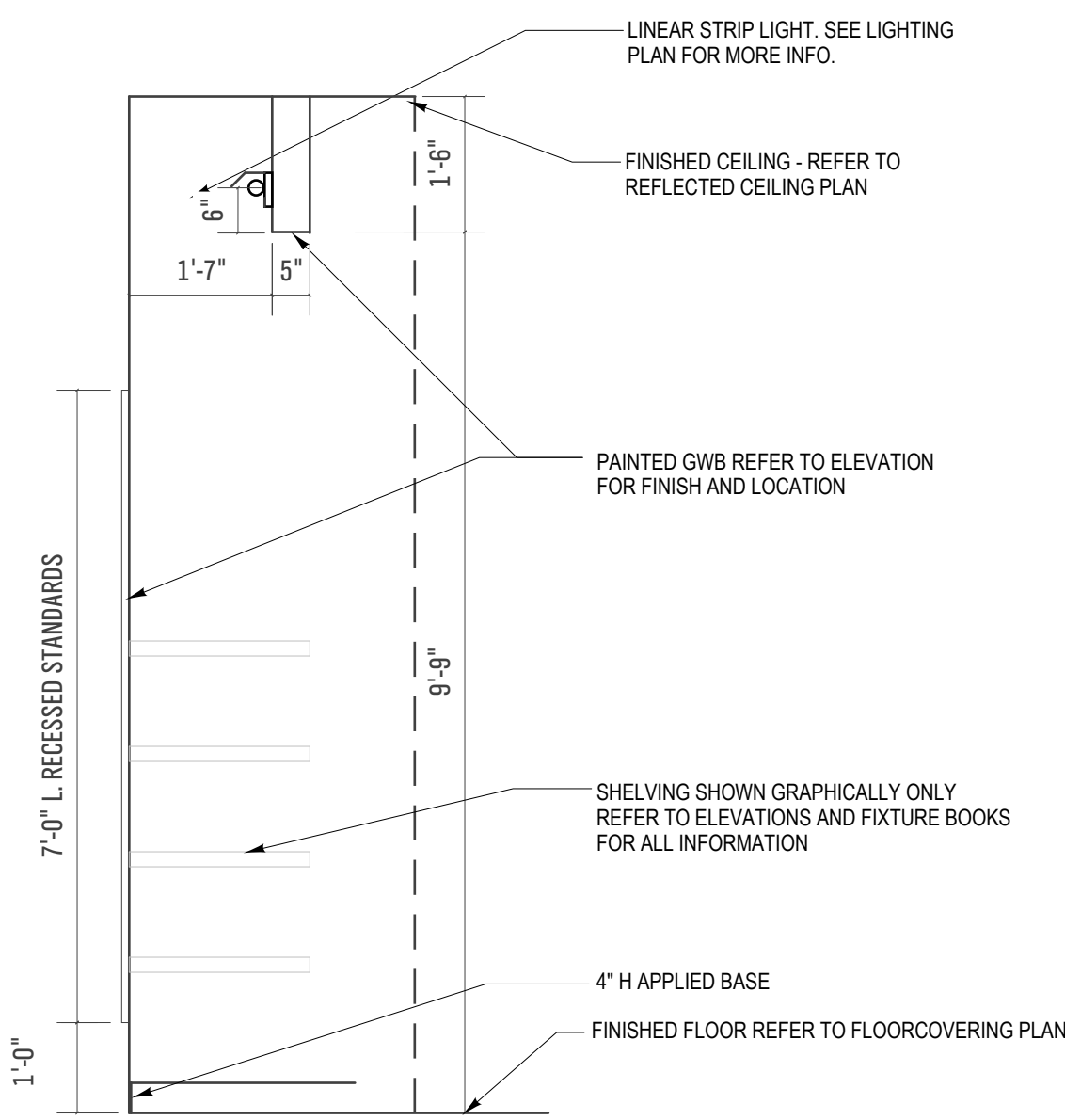

4 SECTION TEXTILES FOCAL
Scale: 1/2" = 1'-0"

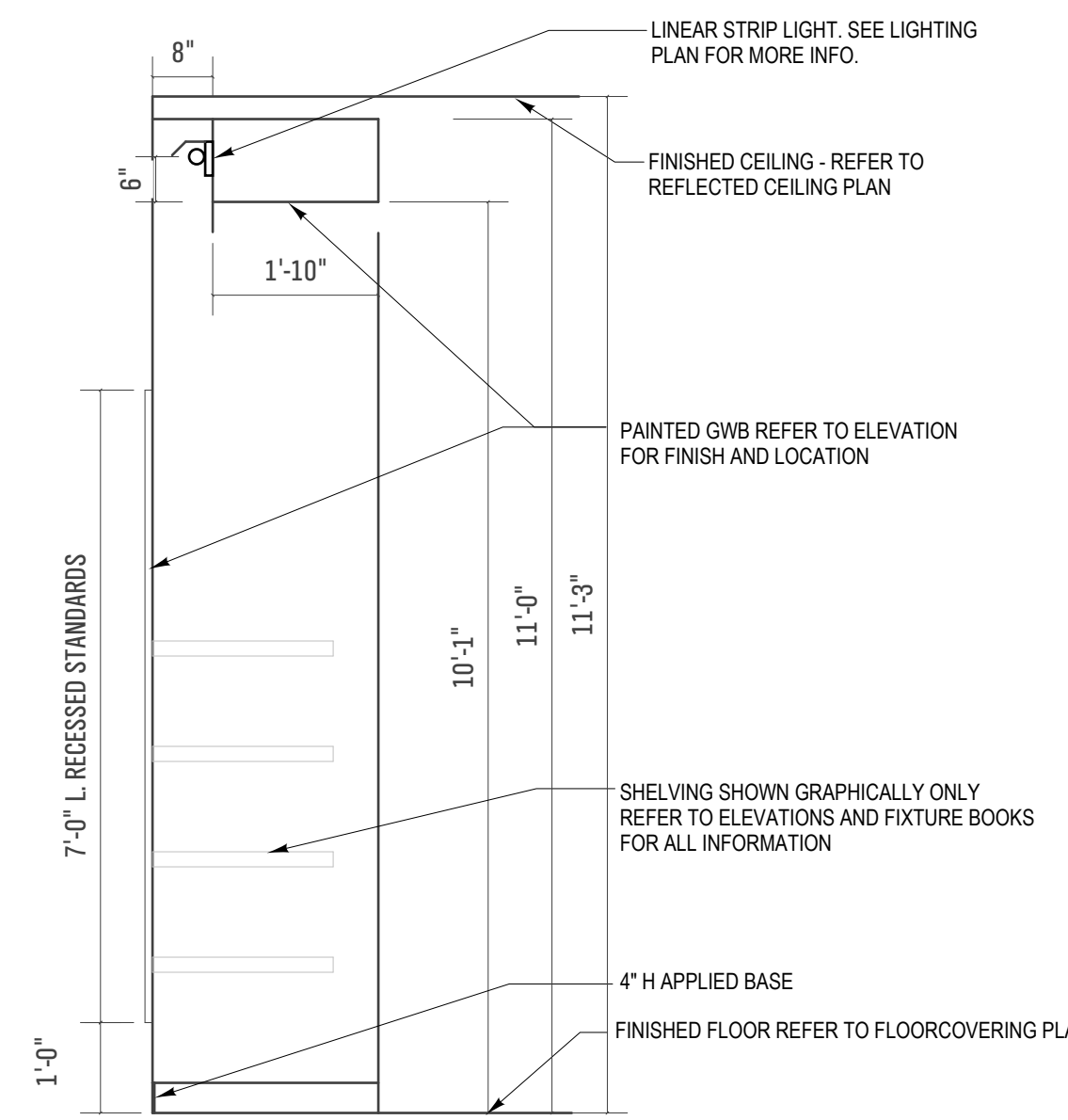

5 SECTION TEXTILES FOCAL
Scale: 1/2" = 1'-0"

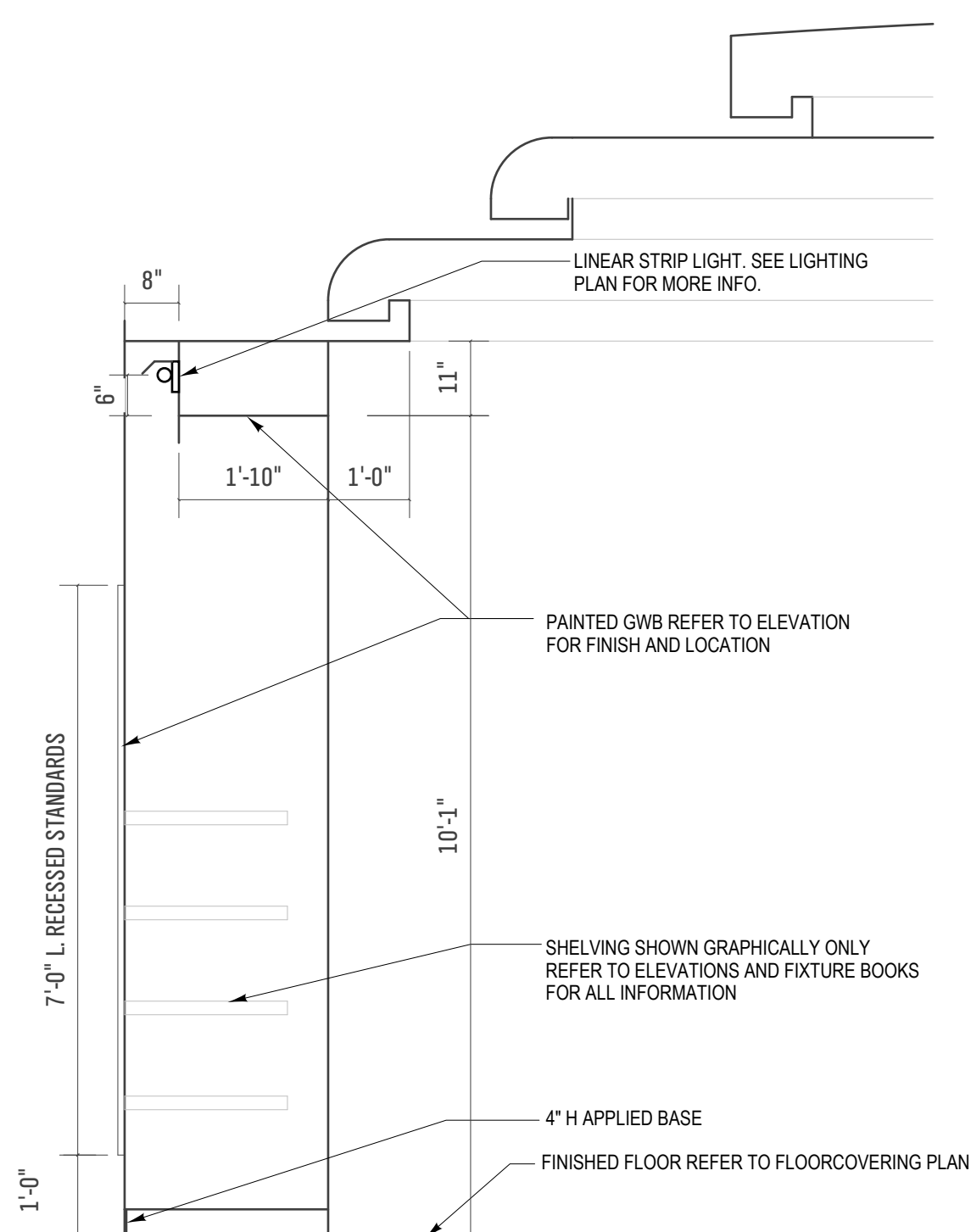

5 SECTION CHILDRENS WORKHORSE
Scale: 1/2" = 1'-0"

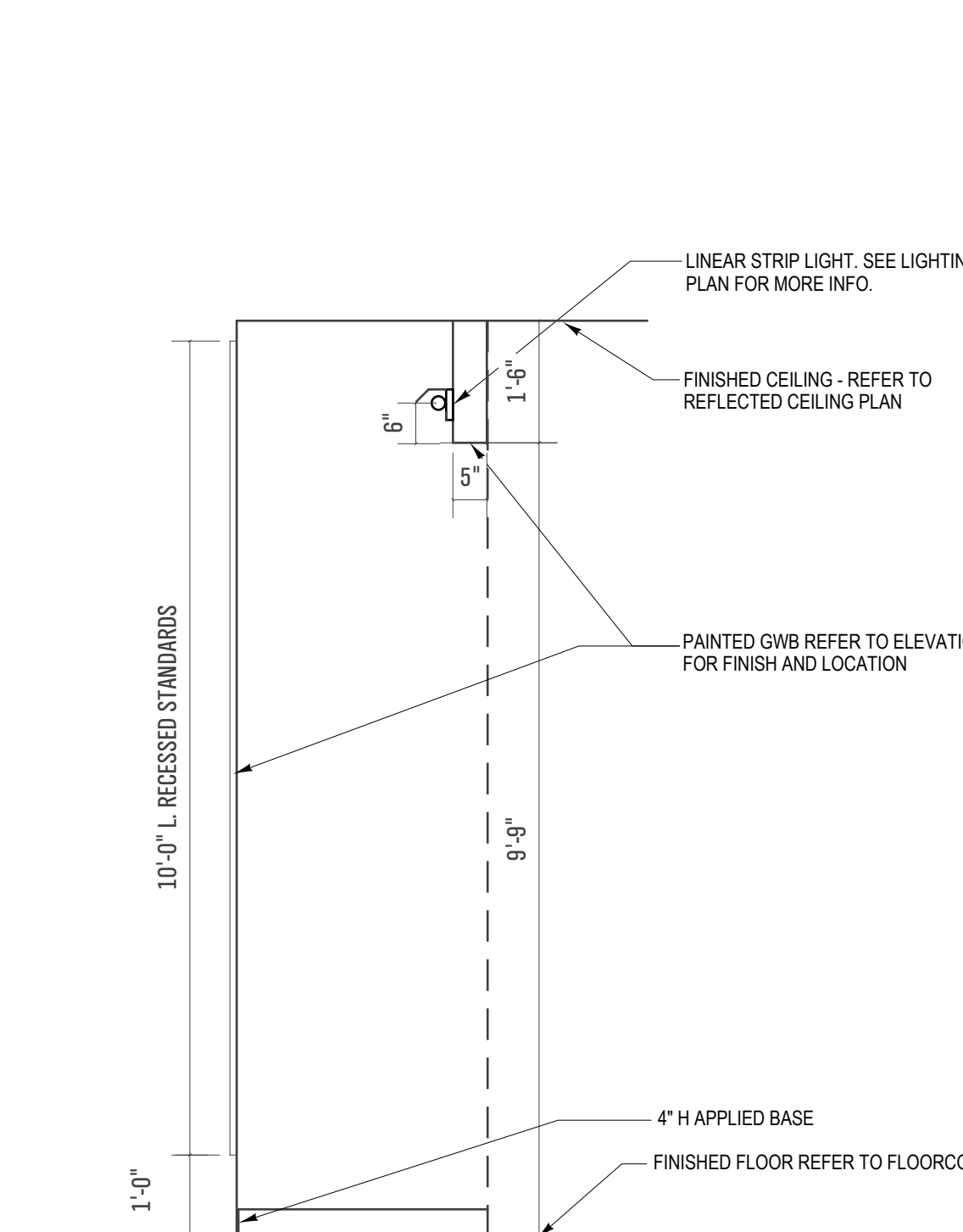

18 CARPET/CARPET TILE TO RESILIENT
FULL SCALE

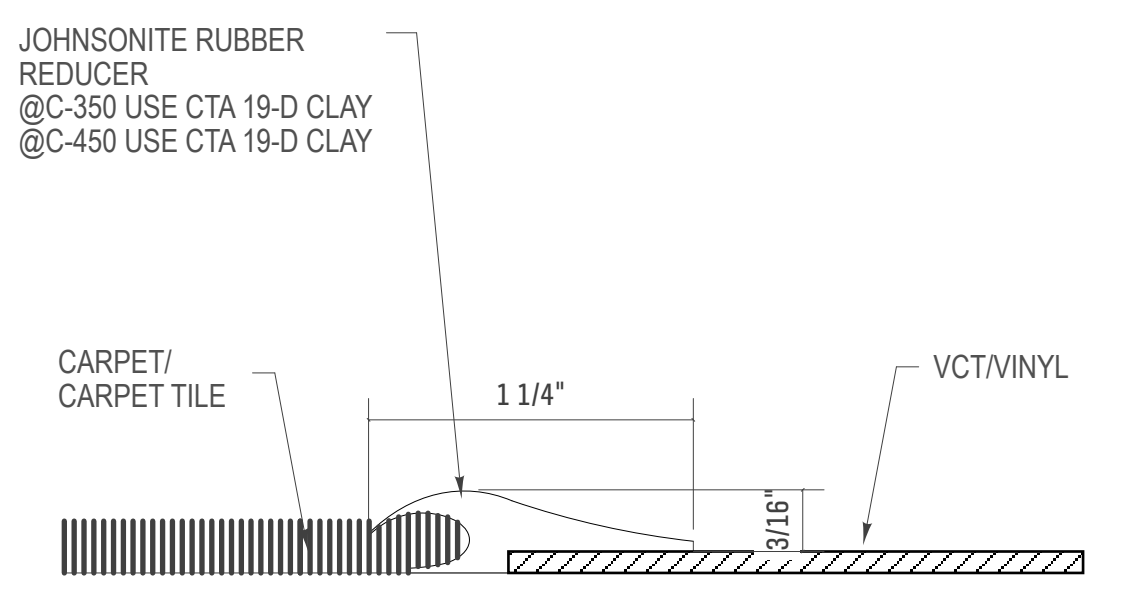

9 TILE TO CARPET TILE
FULL SCALE

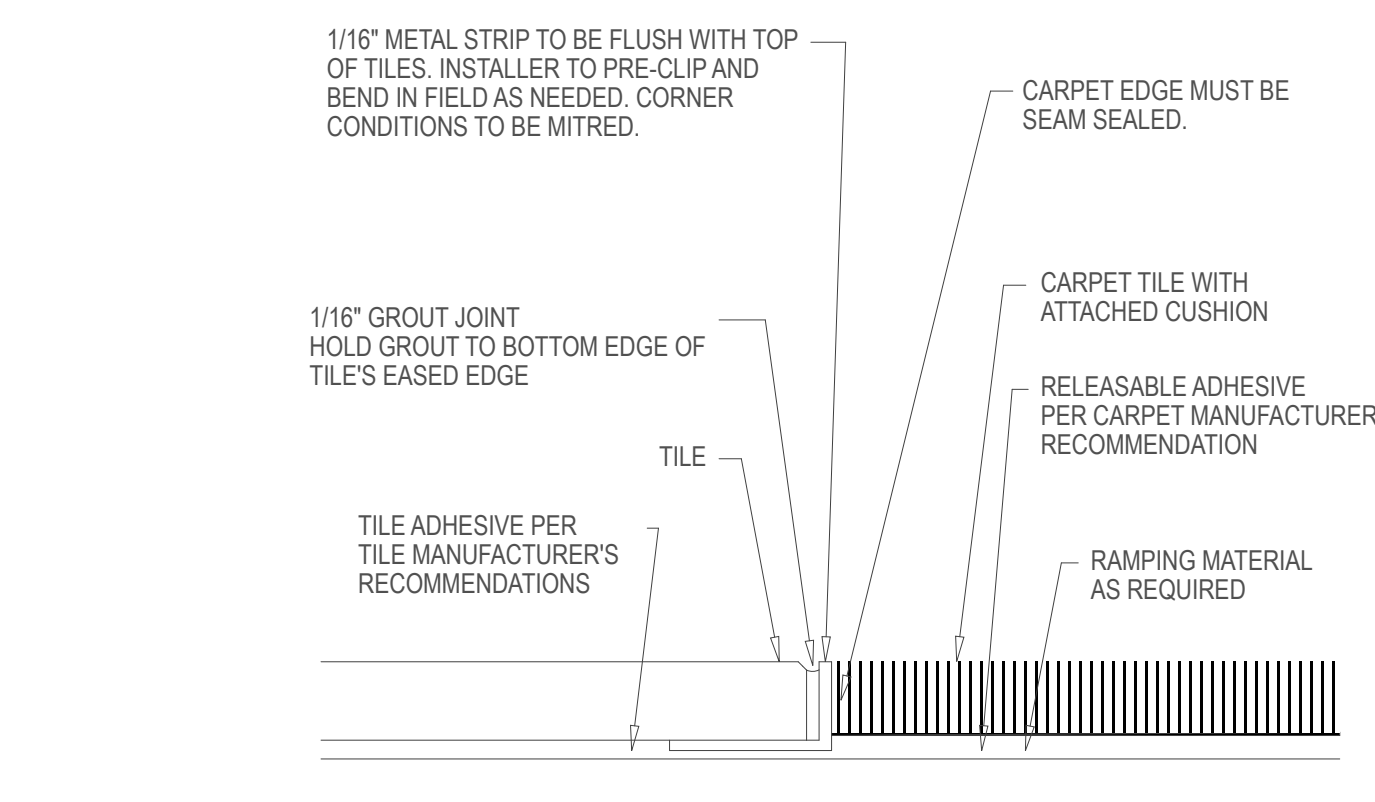

FLOORING FINISHES:

CARPET:

C-450
MANUF: INTERFACE
RESOURCE: MAGGIE HERMS AT 513-500-9523
SPEC: SIMPLE ABSTRACTION 139380AK00
PATTERN: DIGITIZED TUFT
COLOR: 105980 METAL
REPEAT: 9.845' X 39.38' (25CM X 1M) TILE
NOTES: MONOLITHIC INSTALL

TILE:

T-TBD
MANUF:
RESOURCE:
TYPE:
ITEM:
COLOR:
FINISH:
SIZE:
GROUT WIDTH:
GROUT:

WALL FINISHES:

PAINT:

PT-1
MANUF: BENJAMIN MOORE
RESOURCE: DOROTHY HAZINKI AT 800-635-5147 EXT. 1841
COLOR: 889 OXFORD WHITE
NOTE: FOR LAMINATE BASE BUNKERS, USE SW EXTREME BOND 51W00150 WHITE WITH AN INTERMEDIATE AND TOP COAT OF PRO MAR 200 HP ZERO VOC LATEX OR EQUAL.

PT-101
MANUF: BENJAMIN MOORE
RESOURCE: DOROTHY HAZINKI AT 800-635-5147 EXT. 1841
COLOR: 1613 SILENT NIGHT

PT-308
MANUF: BENJAMIN MOORE
RESOURCE: DOROTHY HAZINKI AT 800-635-5147 EXT. 1841
COLOR: 2111-60 BARREN PLAIN

PT-330
MANUF: BENJAMIN MOORE
RESOURCE: DOROTHY HAZINKI AT 800-635-5147 EXT. 1841
COLOR: STORMY MONDAY 2112-50

PT-780
MANUF: BENJAMIN MOORE
RESOURCE: DOROTHY HAZINKI AT 800-635-5147 EXT. 1841
COLOR: 1615 ROCK GREY

PT-805
MANUF: BENJAMIN MOORE
RESOURCE: DOROTHY HAZINKI AT 800-635-5147 EXT. 1841
COLOR: 1611 GRAYTINT

VINYL BASE:

VB-11
MANUF: TARKETT
RESOURCE: ERIN RINK AT ERIN.RINK@TARKETT.COM
TYPE: TRADITIONAL VINYL 1/8" (TYPE TV) WITH TOE
COLOR: 40 BLACK
NOTES: 4" H C 1/8" THICK CONTINUOUS COIL

7 FINISH SPECIFICATIONS

SECTIONS, DETAILS &
FINISH
SPECIFICATIONS

SHEET NO.

2-11

PERIMETER & LOOSE FIXTURES RELOCATE AS "MUSCLE MOVE" BY STORE



1 ELEVATION AT PLUS



PERIMETER & LOOSE FIXTURES RELOCATE AS "MUSCLE MOVE" BY STORE

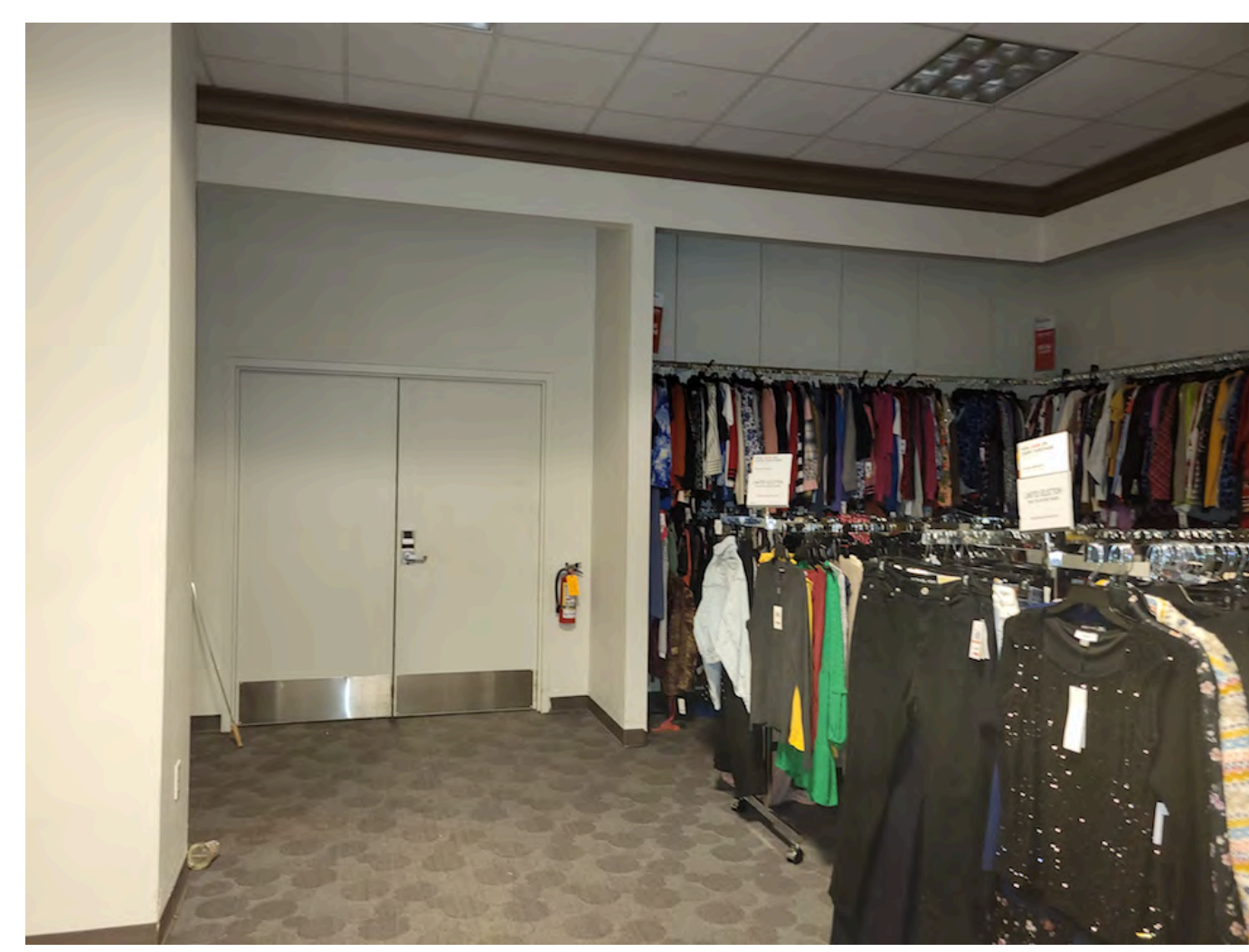

2 ELEVATION AT PLUS

PERIMETER & LOOSE FIXTURES RELOCATE AS "MUSCLE MOVE" BY STORE

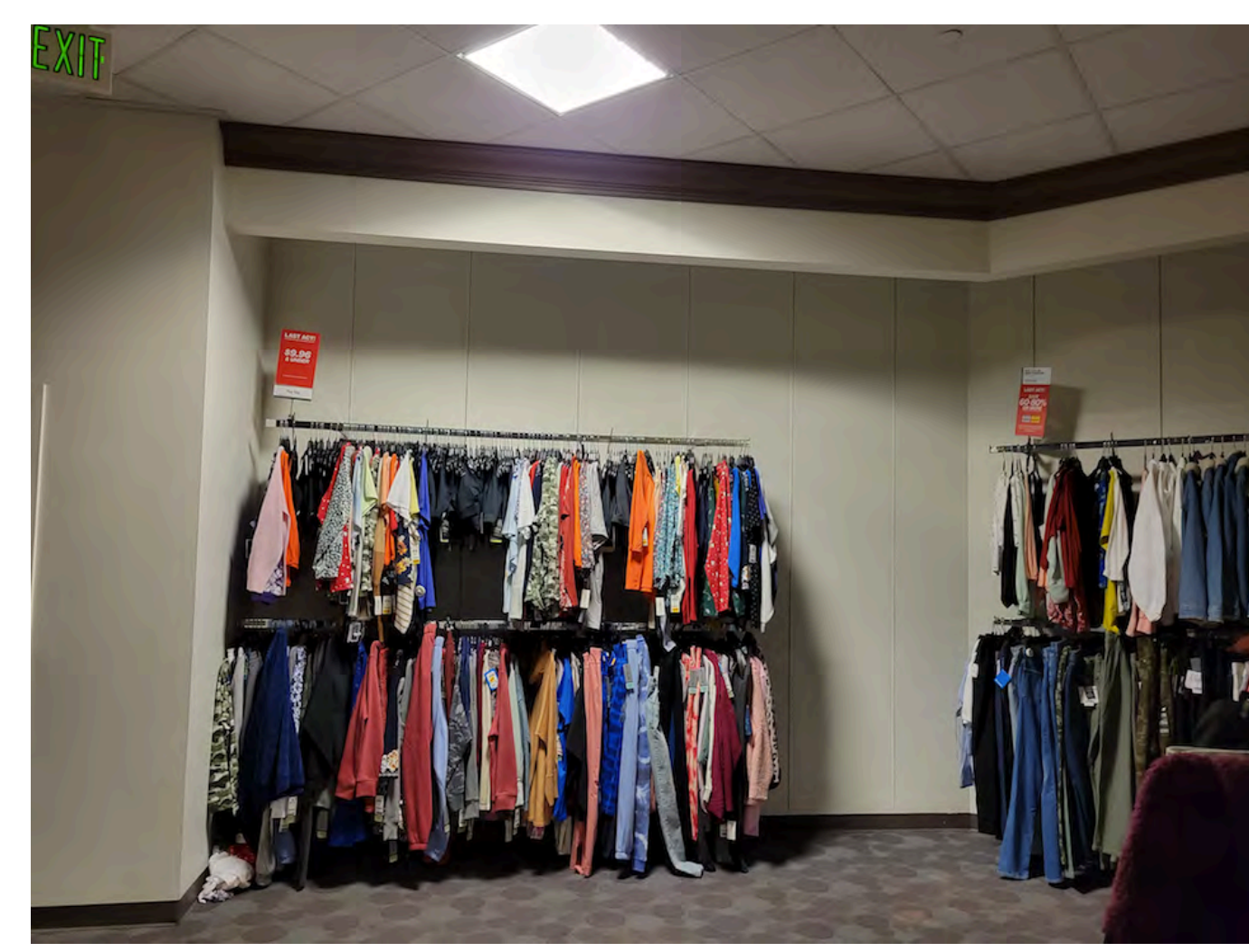

3 ELEVATION AT PLUS

PERIMETER & LOOSE FIXTURES RELOCATE AS "MUSCLE MOVE" BY STORE



4 ELEVATION AT PLUS

PERIMETER & LOOSE FIXTURES RELOCATE AS "MUSCLE MOVE" BY STORE



5 ELEVATION AT PLUS

REMOVE EXISTING SIGNAGE & RETURN TO STORE

PERIMETER & LOOSE FIXTURES RELOCATE AS "MUSCLE MOVE" BY STORE

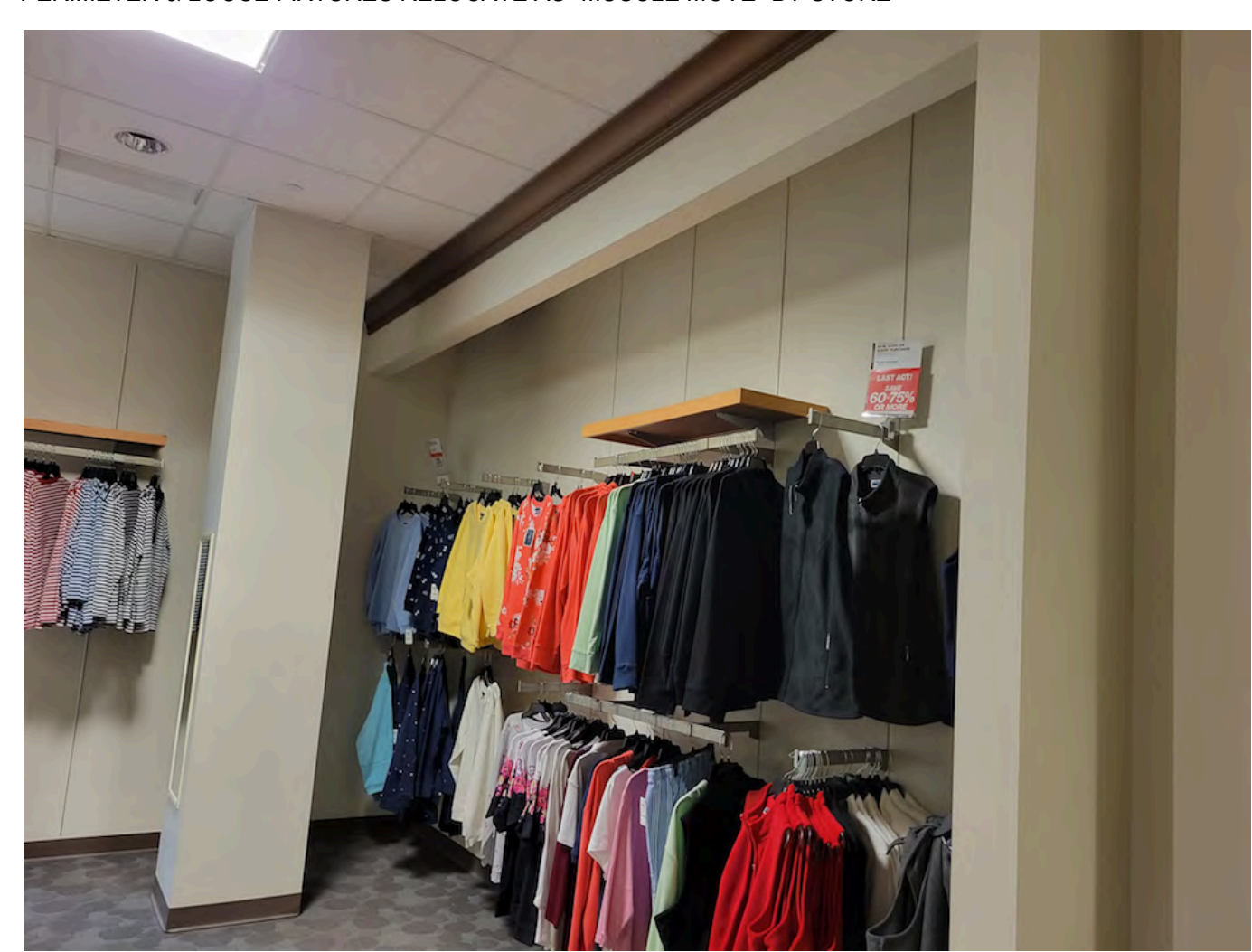

6 ELEVATION AT PLUS

PERIMETER & LOOSE FIXTURES RELOCATE AS "MUSCLE MOVE" BY STORE

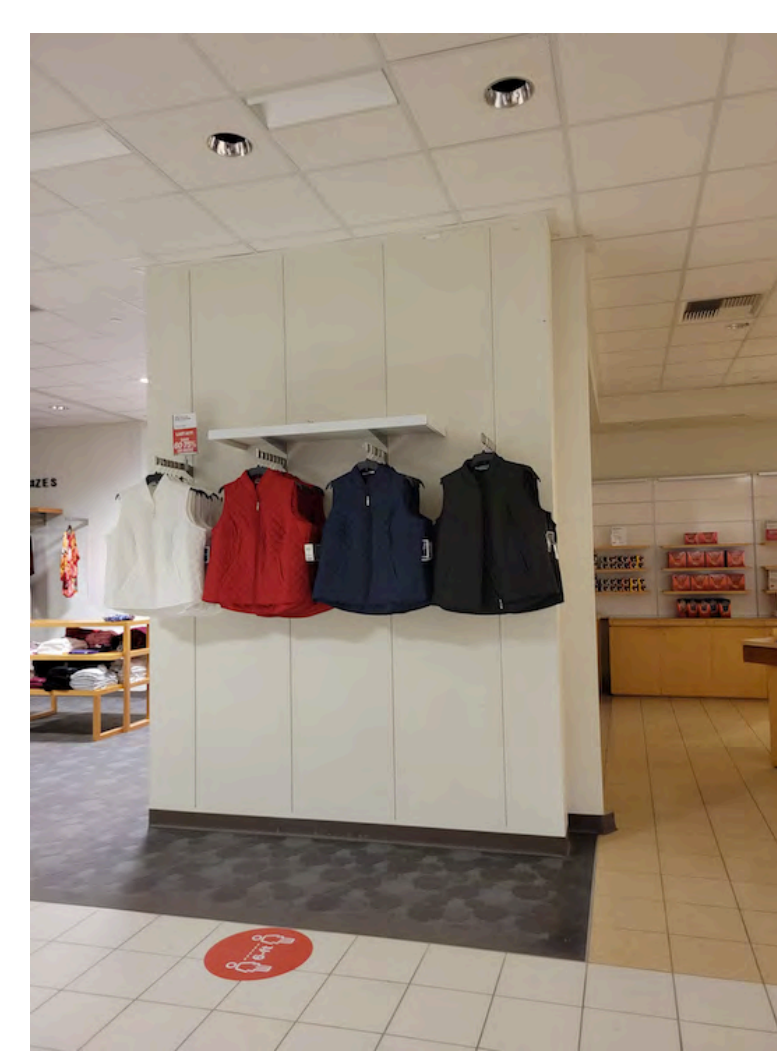

7 ELEVATION AT PLUS

PERIMETER & LOOSE FIXTURES RELOCATE AS "MUSCLE MOVE" BY STORE

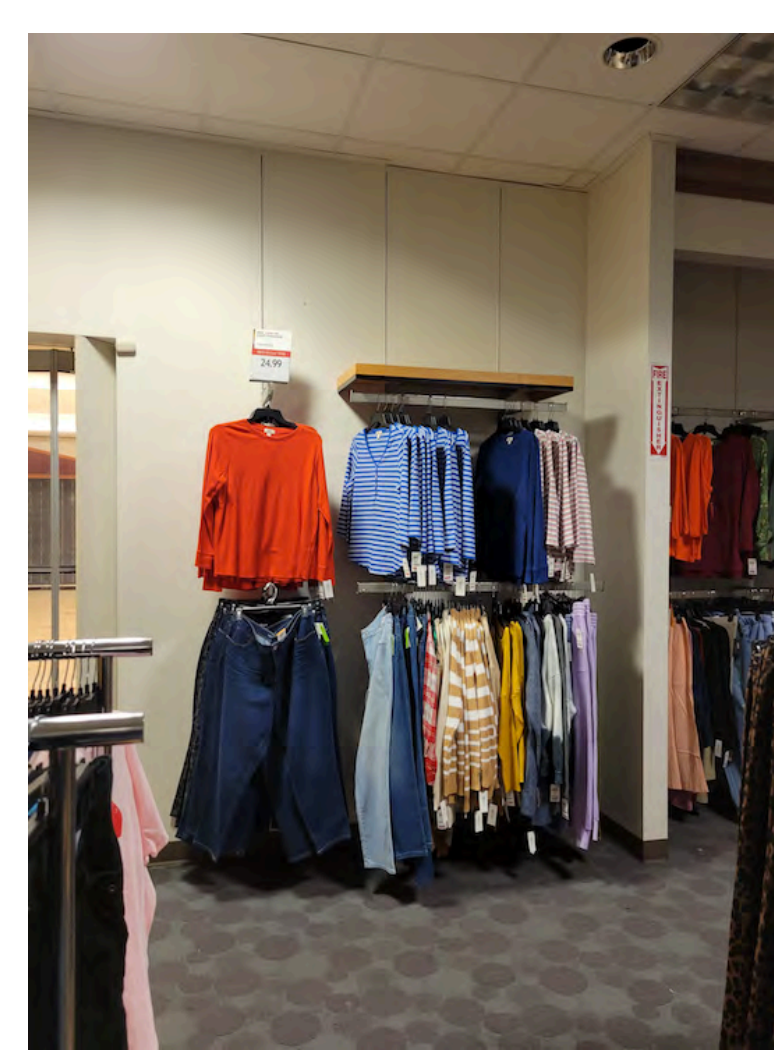

8 ELEVATION AT PLUS

PERIMETER & LOOSE FIXTURES RELOCATE AS "MUSCLE MOVE" BY STORE

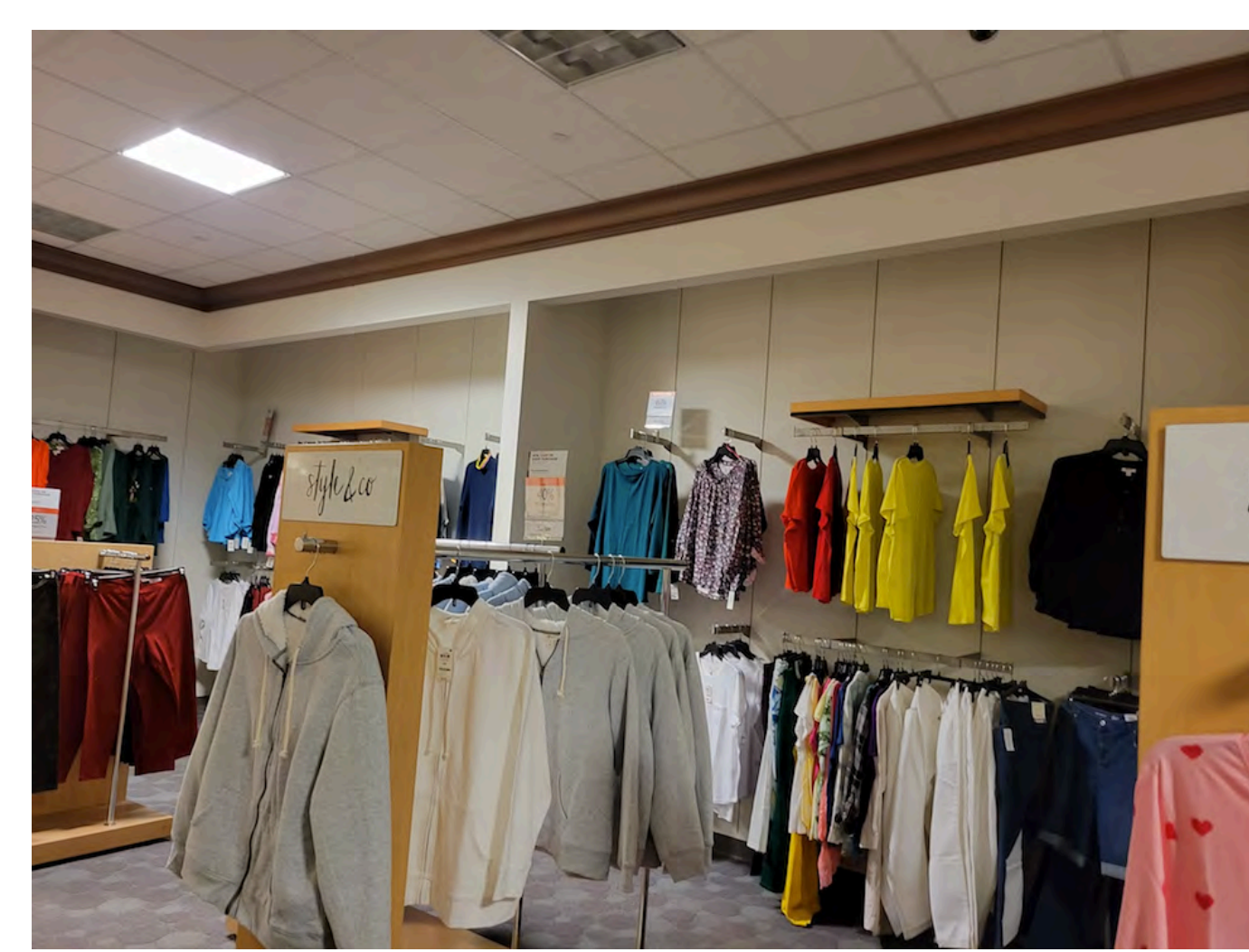

9 ELEVATION AT PLUS

PERIMETER & LOOSE FIXTURES RELOCATE AS "MUSCLE MOVE" BY STORE



10 ELEVATION AT INTIMATE APPAREL

REMOVE EXISTING SIGNAGE & RETURN TO STORE



PERIMETER & LOOSE FIXTURES RELOCATE AS "MUSCLE MOVE" BY STORE



11 ELEVATION AT INTIMATE APPAREL

PERIMETER & LOOSE FIXTURES RELOCATE AS "MUSCLE MOVE" BY STORE



12 ELEVATION AT INTIMATE APPAREL

REMOVE EXISTING SIGNAGE & RETURN TO STORE
PAINT FOCAL WALL PT-330

PERIMETER & LOOSE FIXTURES RELOCATE AS "MUSCLE MOVE" BY STORE

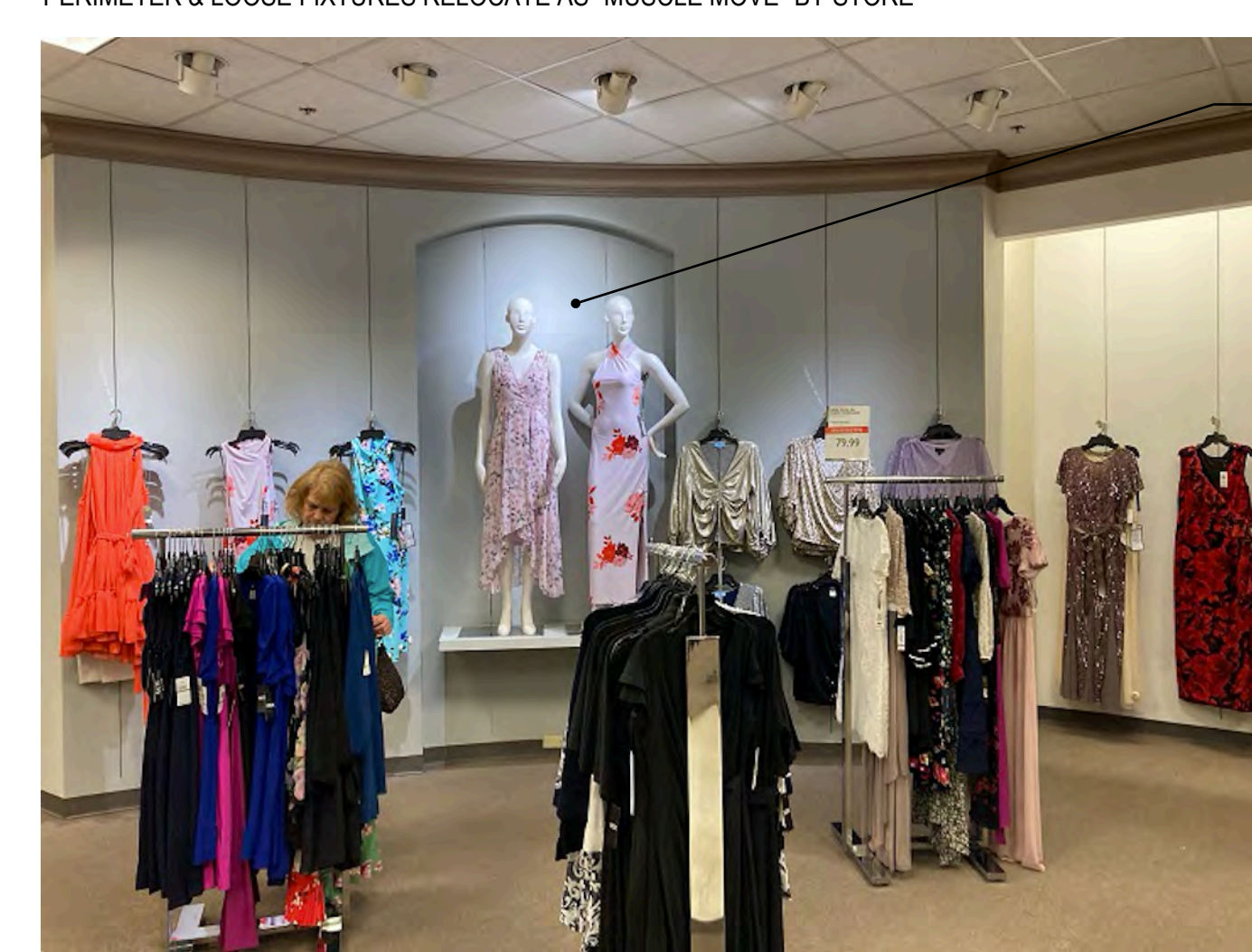

13 ELEVATION AT INTIMATE APPAREL

PAINT FOCAL WALL PT-330

PERIMETER & LOOSE FIXTURES RELOCATE AS "MUSCLE MOVE" BY STORE

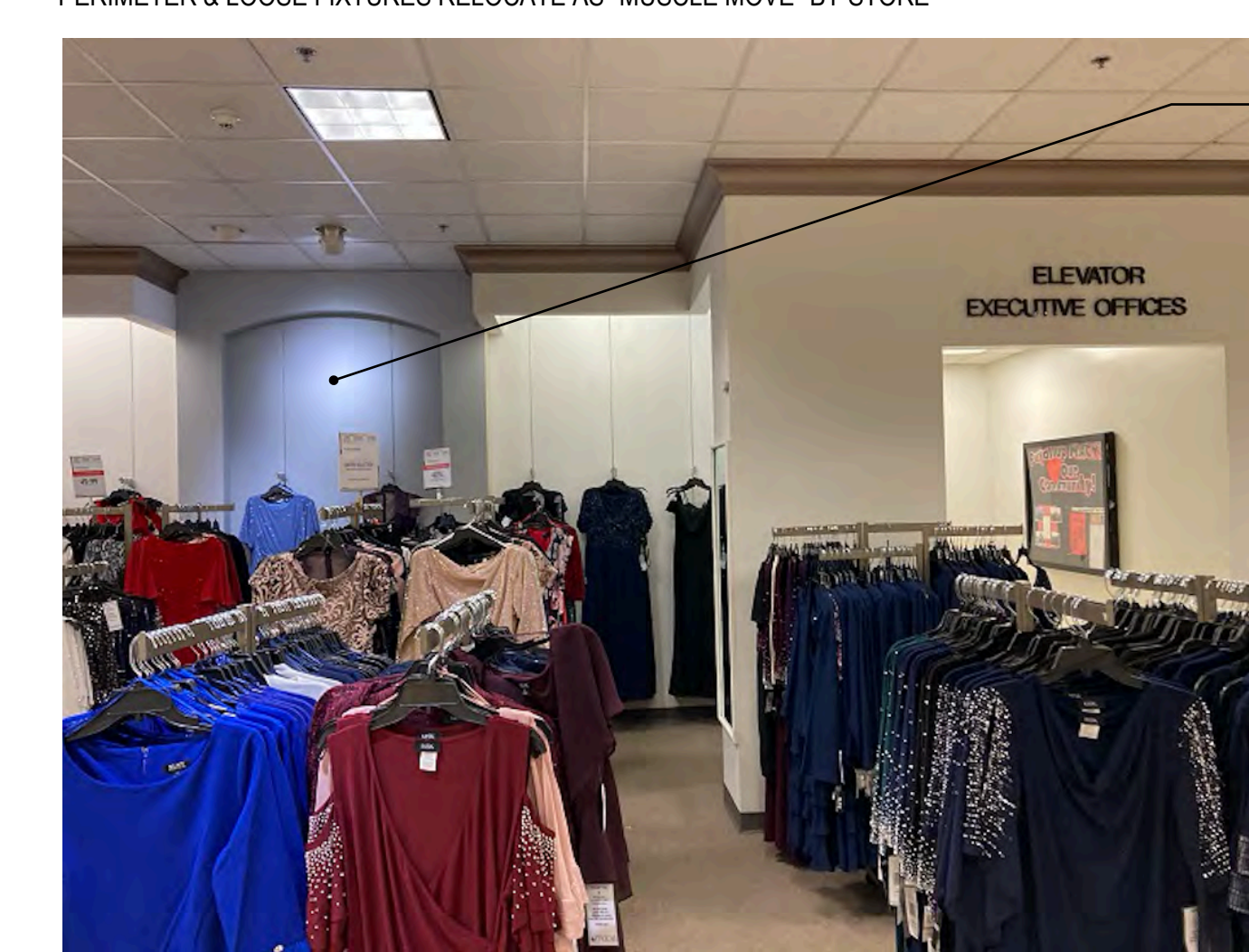

14 ELEVATION AT INTIMATE APPAREL

PAINT FOCAL WALL PT-330

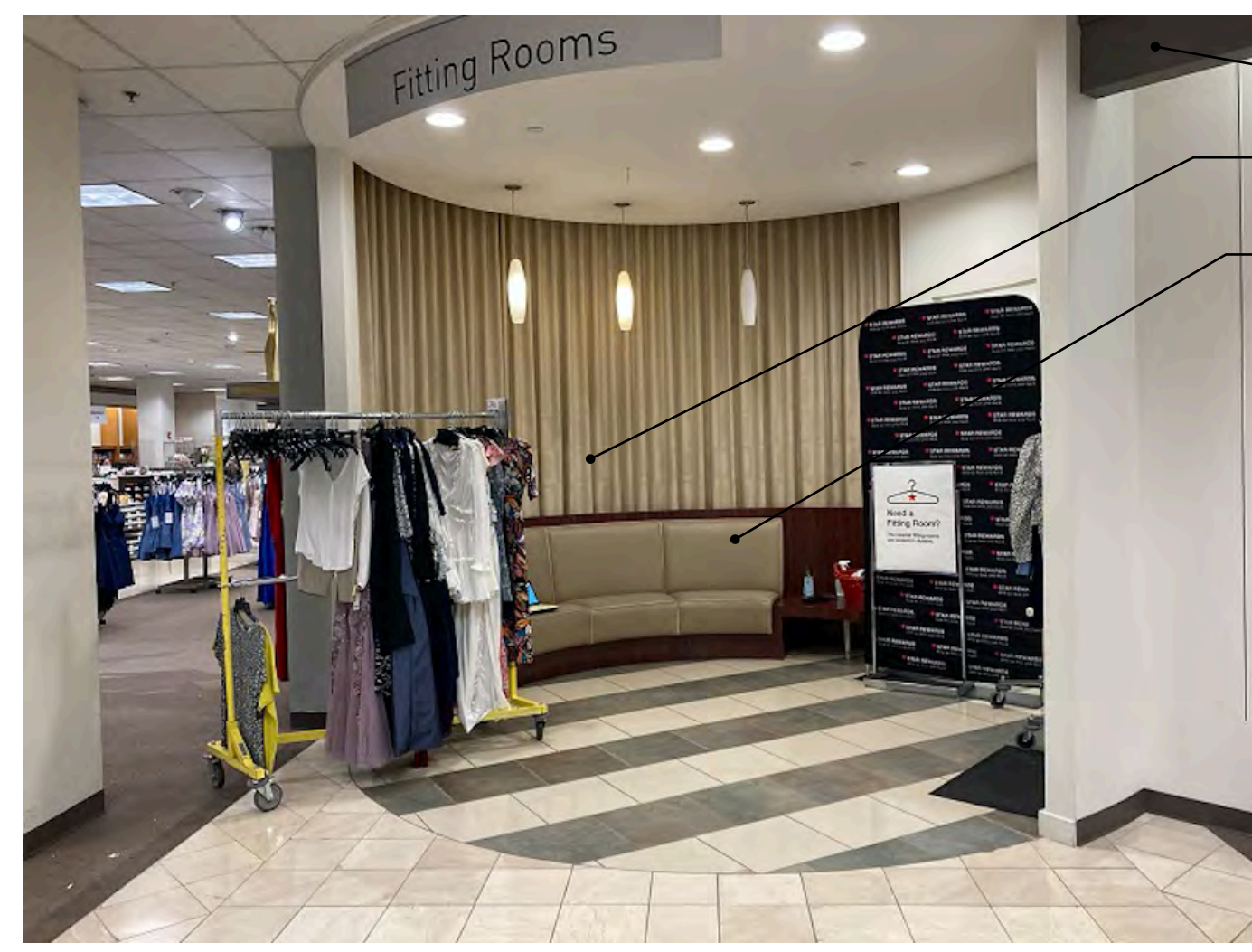

15 ELEVATION AT CHILDREN'S

PERIMETER & LOOSE FIXTURES RELOCATE AS "MUSCLE MOVE" BY STORE

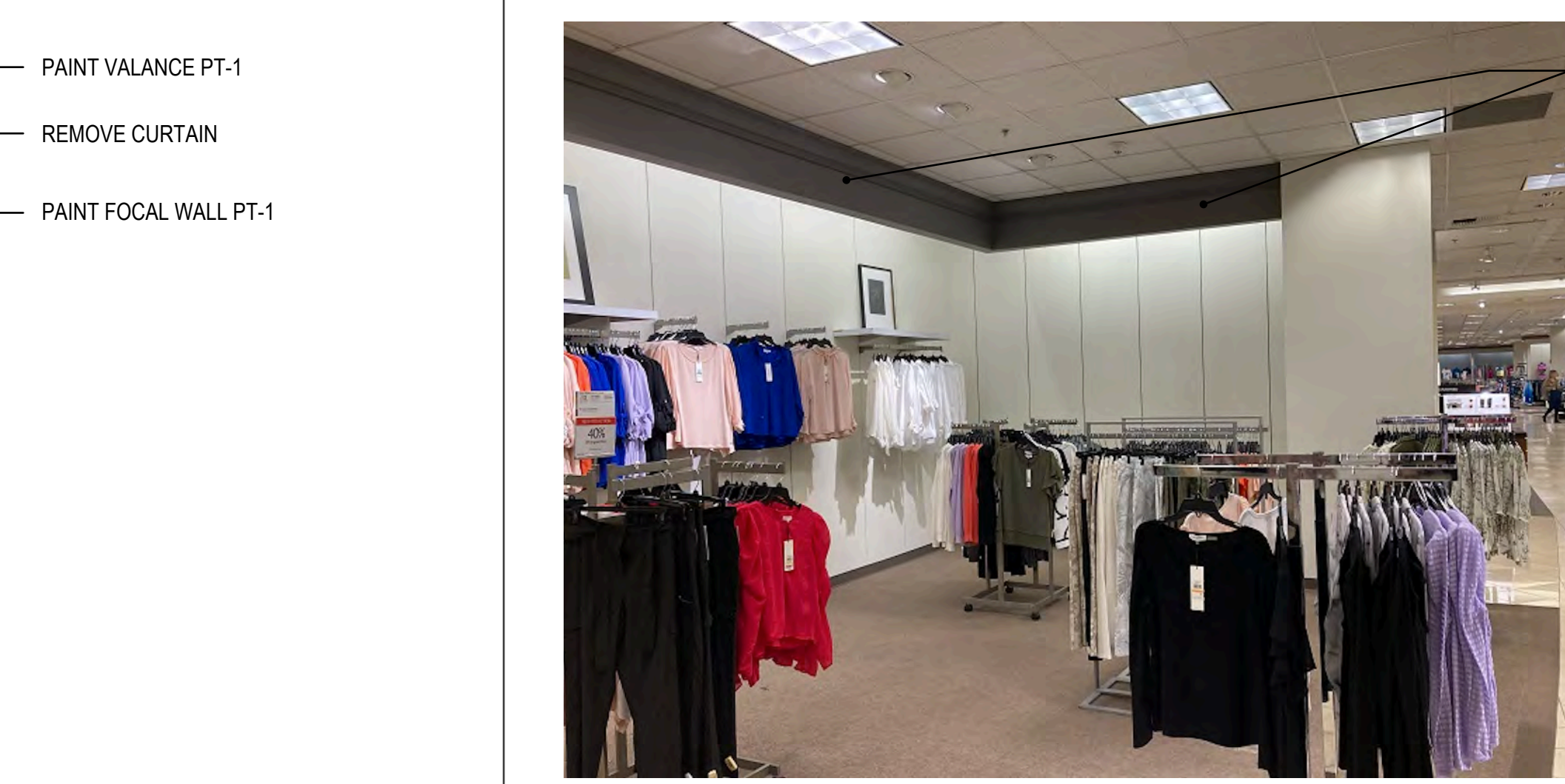

16 ELEVATION AT CHILDREN'S

PERIMETER & LOOSE FIXTURES RELOCATE AS "MUSCLE MOVE" BY STORE

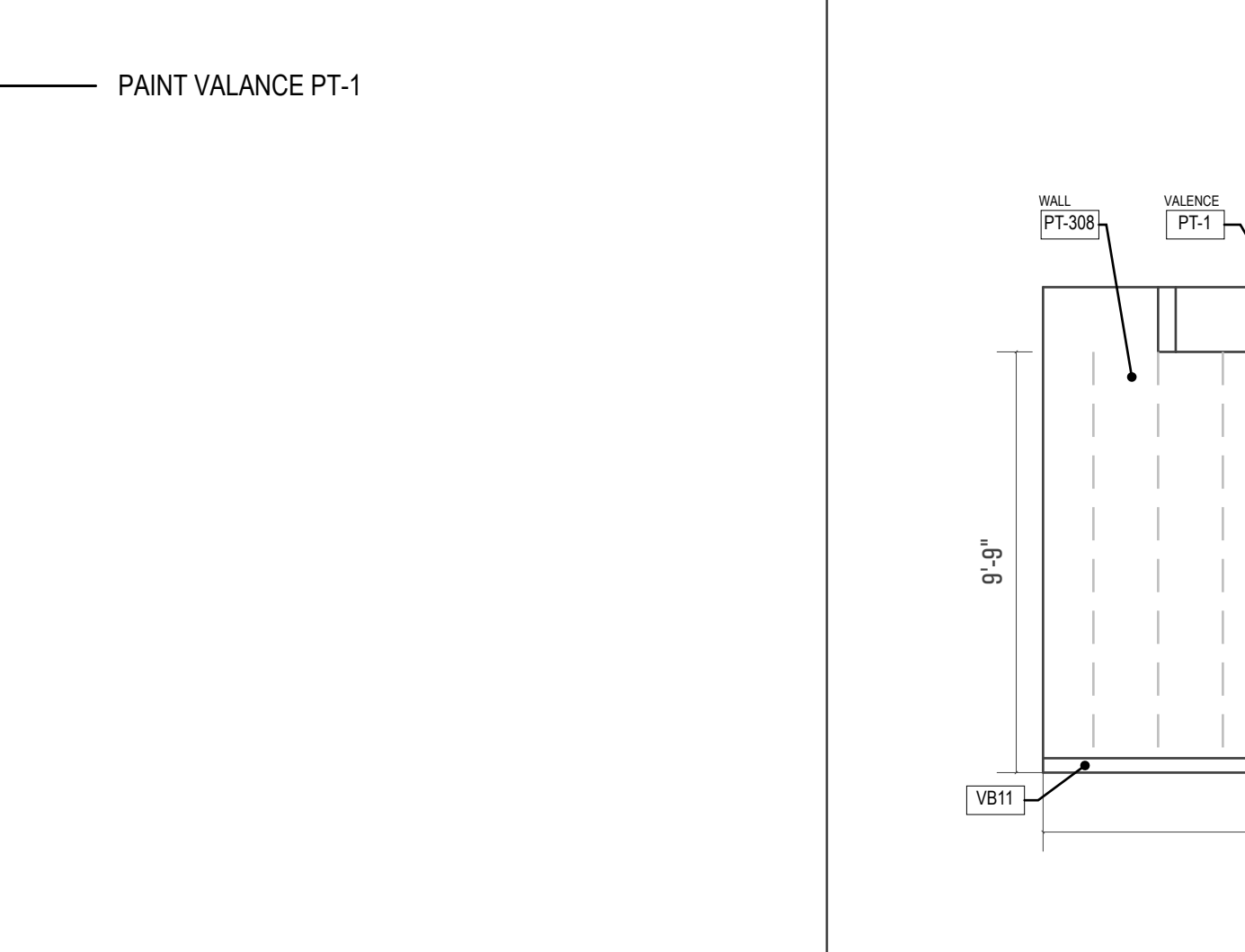

17 ELEVATION AT CHILDREN'S

Scale: 1/4" = 1'-0"

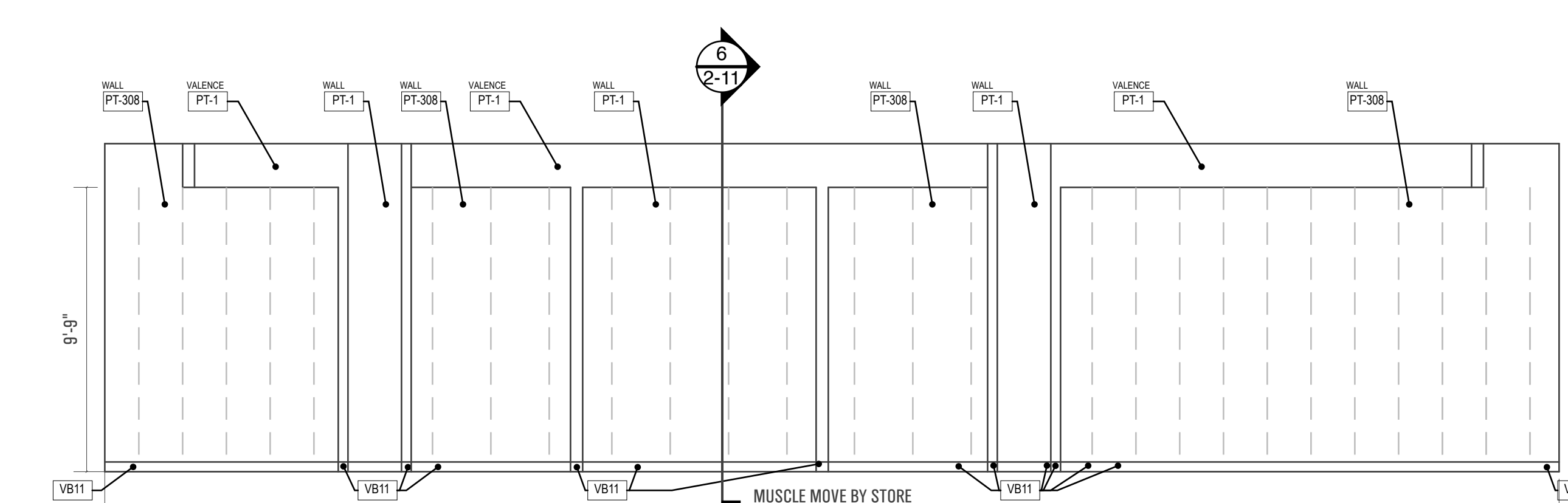

PERIMETER & LOOSE FIXTURES RELOCATE AS "MUSCLE MOVE" BY STORE

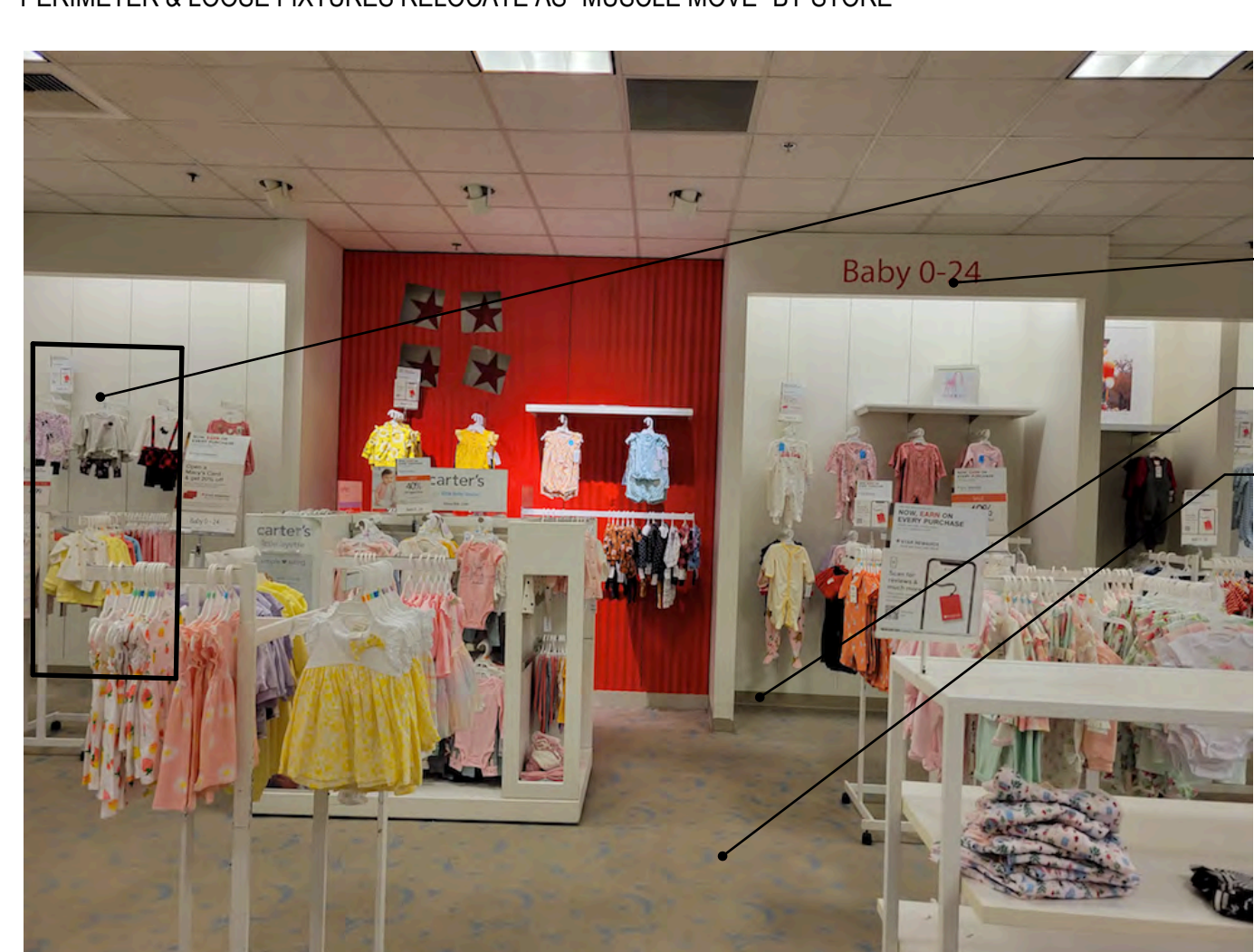

17 ELEVATION AT CHILDREN'S

PERIMETER & LOOSE FIXTURES RELOCATE AS "MUSCLE MOVE" BY STORE

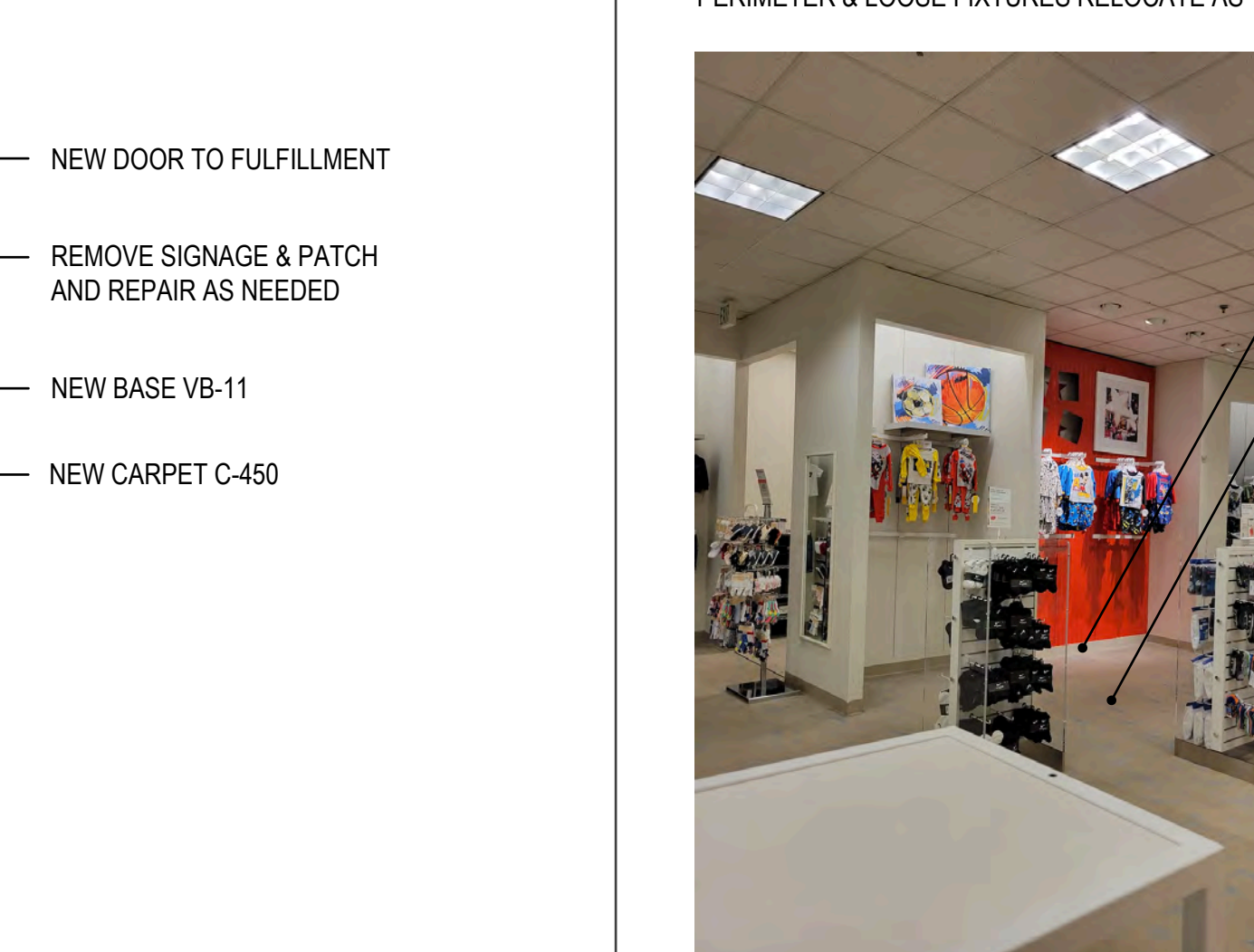

18 ELEVATION AT CHILDREN'S

NEW BASE VB-11
NEW CARPET C-450

PERIMETER & LOOSE FIXTURES RELOCATE AS "MUSCLE MOVE" BY STORE

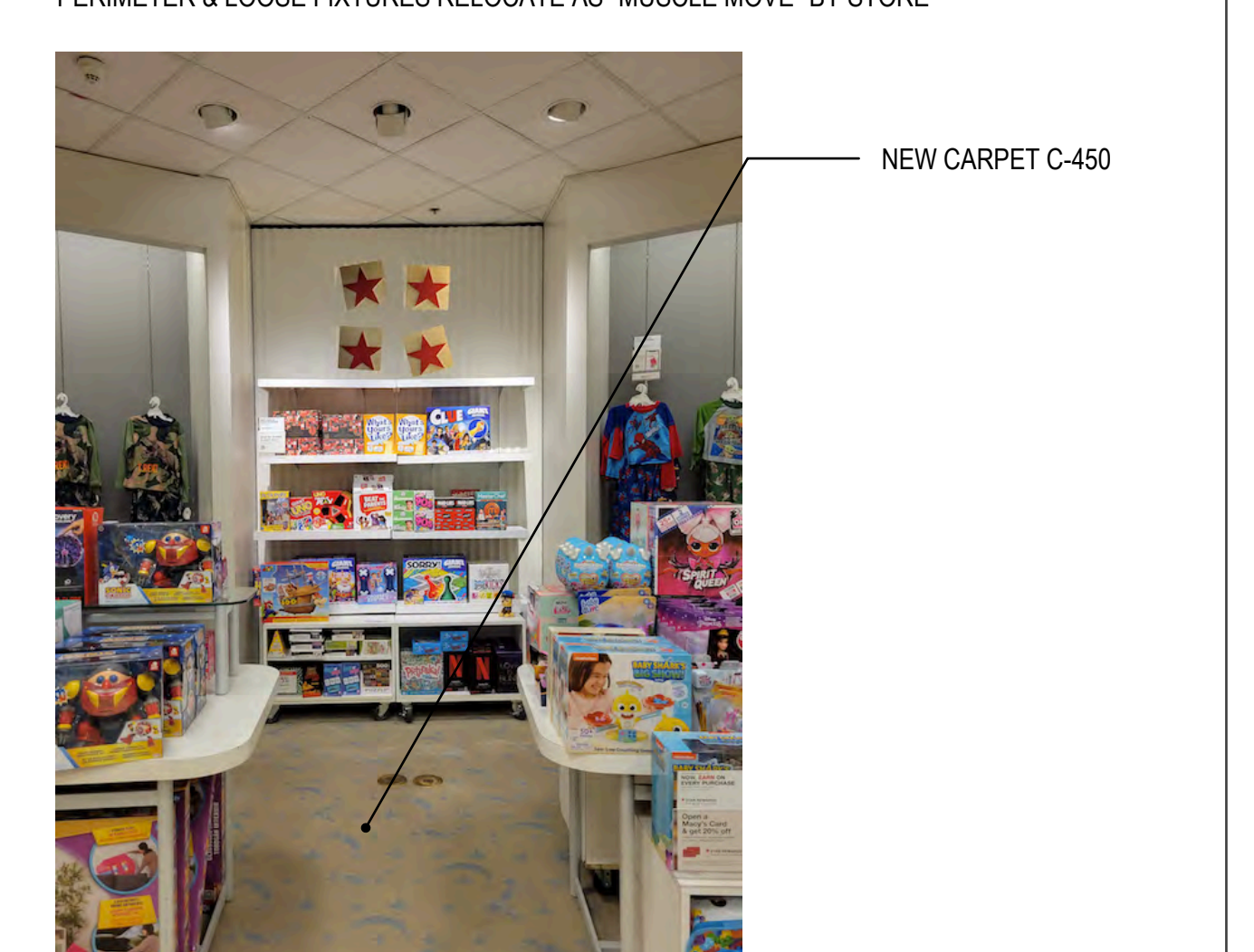

19 ELEVATION AT CHILDREN'S

NEW CARPET C-450

PERIMETER & LOOSE FIXTURES RELOCATE AS "MUSCLE MOVE" BY STORE

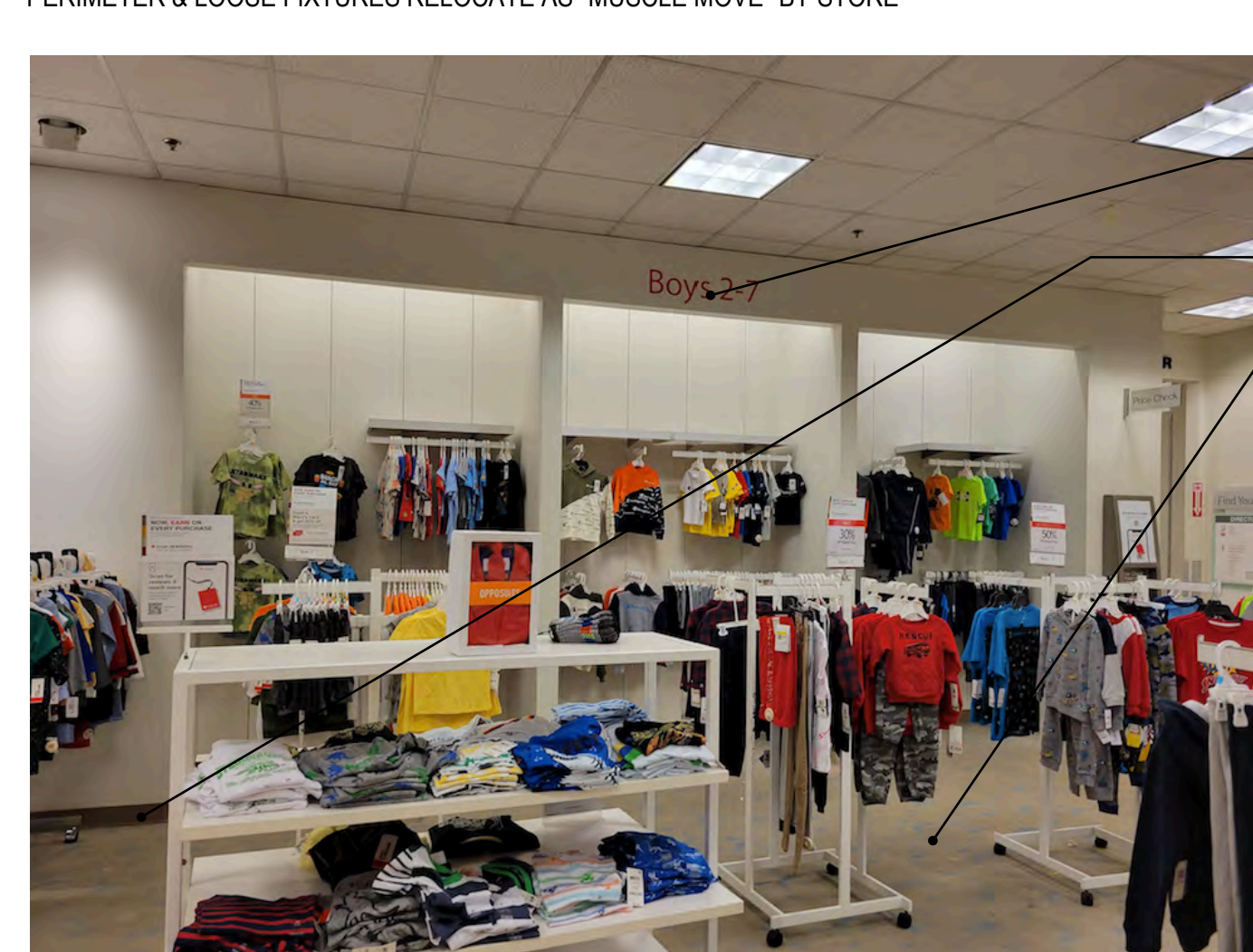

20 ELEVATION AT CHILDREN'S

REMOVE SIGNAGE & PATCH AND REPAIR AS NEEDED
NEW BASE VB-11
NEW CARPET C-450

ELEVATION NOTES

SYMBOLS:
PL-5 MATERIAL ABBREVIATION
COLOR NUMBER

- 1. REFER TO COLOR & FINISH BOOK FOR ALL SPECIFICATIONS
- 2. ALL QUIRKS AND/OR REVEALS ARE TO BE PAINTED TO MATCH ADJACENT FINISH UNLESS OTHERWISE NOTED.
- 3. ALL CONTRACTORS ARE RESPONSIBLE TO COORDINATE BETWEEN TRADES. ANY ELECTRICAL DEVICES MTD. ON OR WITHIN MILLWORK CABINETRY MUST BE FURNISHED AND INSTALLED BY FIXTURE CONTRACTOR. F.C. MUST PROVIDE ADEQUATE WHIP FOR THE FINAL HOOK-UP BY E.C.
- 4. PROVIDE FINISH TO THE UNDERSIDES OF ALL SHELVING TYP.
- 5. REFER TO POWER AND SIGNAL PLANS FOR SCANNER LOCATIONS

macy's inc
STORE ENVIRONMENT
Store Planning • Architecture
Construction • Engineering
145 Progress Place
Springdale, OH 45246

ACHA
ANDREW C. HARTE ARCHITECT
18 East 12th Street, Cincinnati OH 45202
(513) 549-8879 architecture359.com

City of Puyallup
Development & Permitting Services
ISSUED PERMIT
Building Planning
Engineering Public Works
Fire Traffic

TI BID & PERMIT 05/2025
NO. REVISIONS DATE
STORE
macy's
PUYALLUP SOUTH HILL (WA)
3500 SOUTH MERIDIAN
PUYALLUP, WA 98373
PROJECT NO. XXXXXXXX
DATE
DRAWN BY
CHECKED BY
SCALE
SHEET TITLE
INTERIOR
ELEVATIONS
SHEET NO.
2-20

DEMOLITION
CODED NOTES

1. EXISTING SUPPLY AIR DUCTWORK TO REMAIN.
2. EXISTING SUPPLY AIR DIFFUSER TO REMAIN.
3. EXISTING RETURN AIR GRILLE TO REMAIN.
4. EXISTING EXHAUST FAN TO REMAIN.
5. EXISTING THERMOSTAT/SENSOR TO REMAIN.
6. REMOVE EXISTING THERMOSTAT/SENSOR AND SALVAGE FOR RE-INSTALLATION IN NEW LOCATION.
7. REMOVE EXISTING SUPPLY AIR DEVICE AND PORTION OF ASSOCIATED DUCTWORK APPROXIMATELY AS INDICATED.
8. REMOVE PORTION OF EXISTING LINEAR SLOT DIFFUSER AS REQUIRED TO FACILITATE CONSTRUCTION OF NEW WALL AND LIGHTING CODE. REMOVE BRANCH DUCT(S) SERVING PORTION REMOVED AND CAP AT MAIN.
9. EXISTING FAN-POWERED TERMINAL BOX TO REMAIN.
10. RE-ROUTE EXISTING EXHAUST DUCT RISER. SEE H1-2 FOR ADDITIONAL INFORMATION.



STORE ENVIRONMENT
Store Planning • Architecture
Construction • Engineering
145 Progress Place
Springdale, OH 45246

ACHA
ANDREW C. HARTE ARCHITECT

16 East 12th Street, Cincinnati OH 45202
(513) 549-6879 architecture359.com



City of Puyallup
Development & Permitting Services
ISSUED PERMIT

Building	Planning
Engineering	Public Works
Fire	Traffic

NO.	DESCRIPTION	DATE
1	TBD AND PERMIT	05/02/22
2	REVISIONS	



MACY'S SOUTH HILL MALL
3800 SOUTH MERIDIAN, SUITE 985
PUYALLUP, WA 98373

PROJECT INTERIOR ALTERATIONS

ARCHITECT'S PROJECT NO. 202100475

SHEET TITLE

2ND FLOOR
HVAC
DEMOLITION
PLAN

SHEET NO.

H0-2

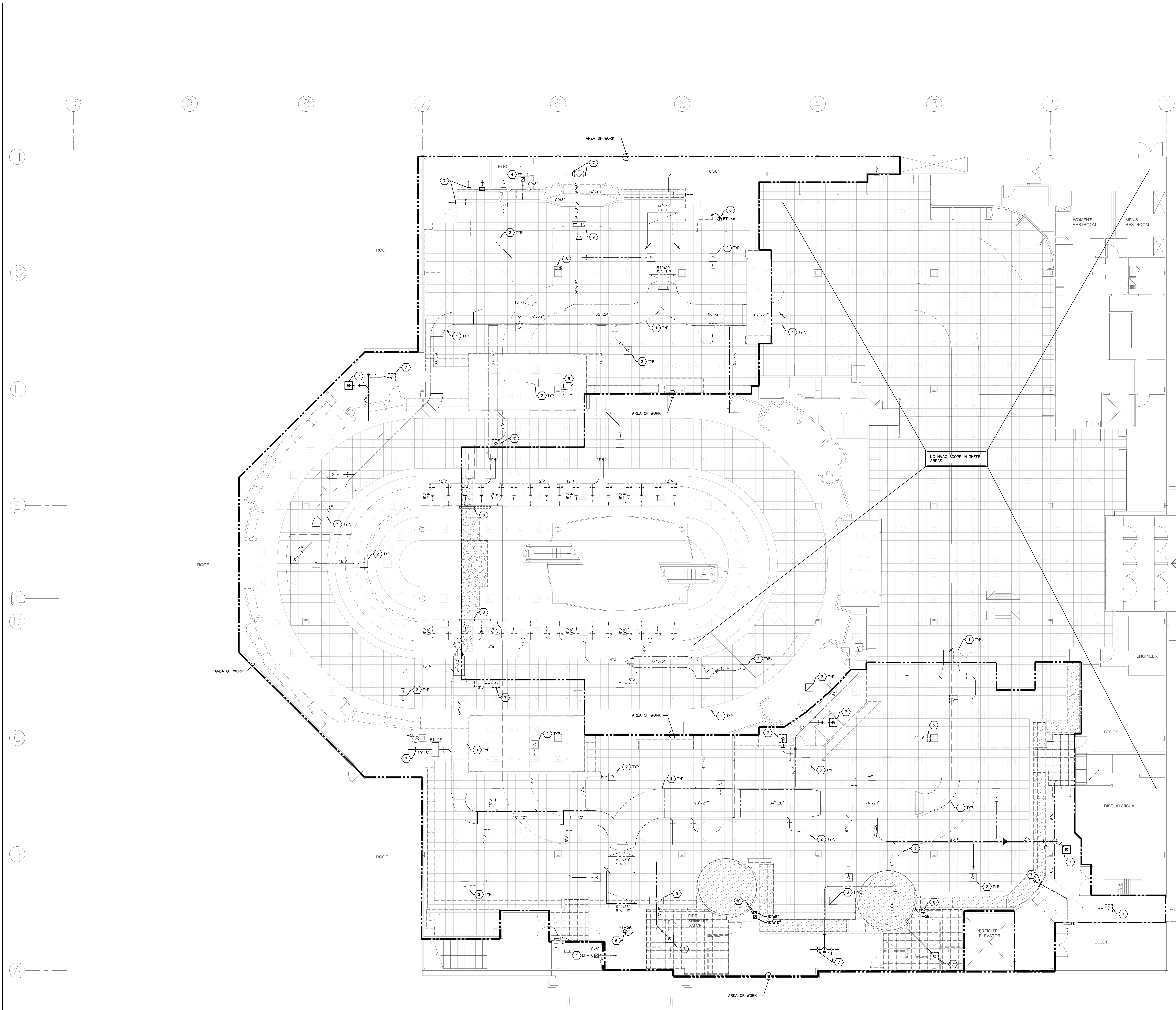

**2ND FLOOR
HVAC DEMOLITION PLAN**
SCALE: 1/8" = 1'-0"

HO-2-21380-08.DWG
PRATER
Engineering Associates, Inc.
6130 Wilcox Road
Dublin, Ohio 43016
praterengineering.com
(614) 766-4896

DESIGNED BY TJOWELL	DRAWN BY TJP	CHECKED BY JCB	DATE 05/23/22
------------------------	-----------------	-------------------	------------------

PRCT120220811

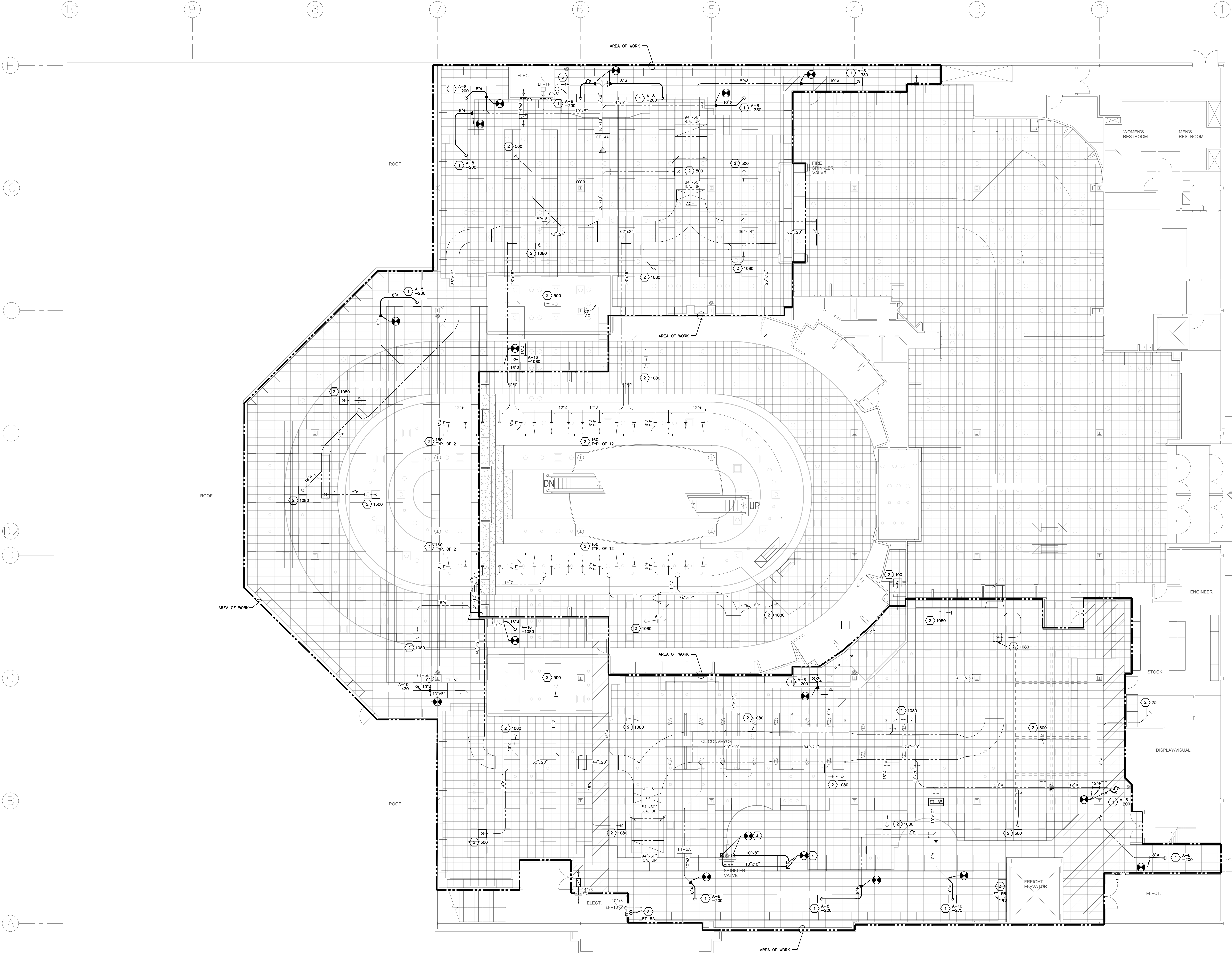

- CODING NOTES**
1. PROVIDE NEW DIFFUSER AND RE-CONNECT TO EXISTING SUPPLY AIR DUCTWORK. EXTEND BRANCH DUCT AS REQUIRED. BALANCE TO AIR FLOW INDICATED.
 2. EXISTING DIFFUSER TO REMAIN. RE-BALANCE TO AIR FLOW INDICATED.
 3. RE-INSTALL EXISTING THERMOSTAT IN NEW LOCATION AND PROVIDE NEW WIRING AS REQUIRED.
 4. RE-ROUTE EXISTING EXHAUST DUCT APPROXIMATELY AS INDICATED. PROVIDE NEW DUCT AS NEEDED TO MATCH EXISTING. RE-USE EXISTING ROOF PENETRATION AND TERMINATION. OFFSET WITHIN 2ND FLOOR CEILING AND TURN DOWN WITHIN NEW GYPSSUM ENCLOSURE AT NEW LOCATION. RE-ROUTE DUCT IN 1ST FLOOR CEILING (AS REQUIRED NOT SHOWN). NEW FLOOR PENETRATION, ENCLOSURE, AND FLOOR PATCHING BY GENERAL TRADES CONTRACTOR.

- AIR BALANCE NOTES**
- AIR FLOWS INDICATED ON THE FLOOR PLAN ARE ESTIMATED ACHIEVABLE VALUES BASED ON ORIGINAL AIR FLOWS INDICATED ON AVAILABLE EXISTING DRAWINGS. INTAKE 1985, AND ESTABLISH THE BASIS FOR THE OUTSIDE AIR CALCULATIONS ON SHEET H2-1.
 - THE DESIGN INTENT IS NOT THAT THE INDICATED AIR FLOWS NECESSARILY BE ACHIEVED AT EVERY DIFFUSER. RATHER ONLY TO CONFIRM THAT ADEQUATE OUTSIDE AIR FLOW FOR VENTILATION COMPLIANCE IS ACHIEVED IN THE RENOVATED SPACES, AND OUTSIDE AIR PROVIDED TO OTHER SPACES IS NOT REDUCED.
 - THE AIR BALANCE PROCEDURE SHALL INCLUDE MEASUREMENT/CALCULATION OF THE EXISTING % OUTSIDE AIR AT THE CENTRAL STATION AIR HANDLER SERVING THE RENOVATED SPACES, AND ADJUSTMENT OF NEW DIFFUSER AIR FLOWS TO ACHIEVE INDICATED PROPORTIONS.
 - TOTAL SUPPLY AIR FLOW DELIVERED TO THE RENOVATED SPACES SHALL BE MEASURED BY EITHER DUCT TRAVERSERS OR BY SIMULATION OF DIFFUSER AIR FLOWS, AT THE CONTRACTOR'S OPTION.
 - CONTRACTOR SHALL CONFIRM THAT THE QUANTITY OF OUTSIDE AIR DELIVERED TO THE RENOVATED SPACES EQUALS OR EXCEEDS THAT INDICATED ON THE OUTSIDE AIR CALCULATIONS ON SHEET H2-1.
 - CONTRACTOR SHALL INCREASE THE EXISTING ROOFTOP UNIT'S OUTSIDE AIR IF NECESSARY, BUT SHALL NOT DECREASE IT.

**2ND FLOOR
HVAC NEW WORK PLAN**
SCALE: 1/8"=1'-0"

H1-2-21300-08.DWG
PRATER
 Engineering Associates, Inc.
 6130 Wilcox Road (614) 766 4896
 Dublin, Ohio 43016 praterengineering.com
 DRAWN BY: TPOWELL CHECKED BY: JCB NEM: 21300



STORE ENVIRONMENT
 Store Planning • Architecture
 Construction • Engineering
 145 Progress Place
 Springdale, OH 45246

ACHA
 ANDREW C. HARTE ARCHITECT
 16 East 12th Street, Cincinnati OH 45202
 (513) 549-6879 architecture359.com



City of Puyallup
 Development & Permitting Services
ISSUED PERMIT

Building	Planning
Engineering	Public Works
Fire	Traffic

NO.	DESCRIPTION	DATE
1	TITLE AND PERMIT	05/06/22
2	REVISIONS	



PROJECT: **INTERIOR ALTERATIONS**
 ARCHITECT'S PROJECT NO.: 302100475
 SHEET TITLE: **2ND FLOOR
HVAC
NEW WORK
PLAN**
 SHEET NO.: **H1-2**

PRCT120220811

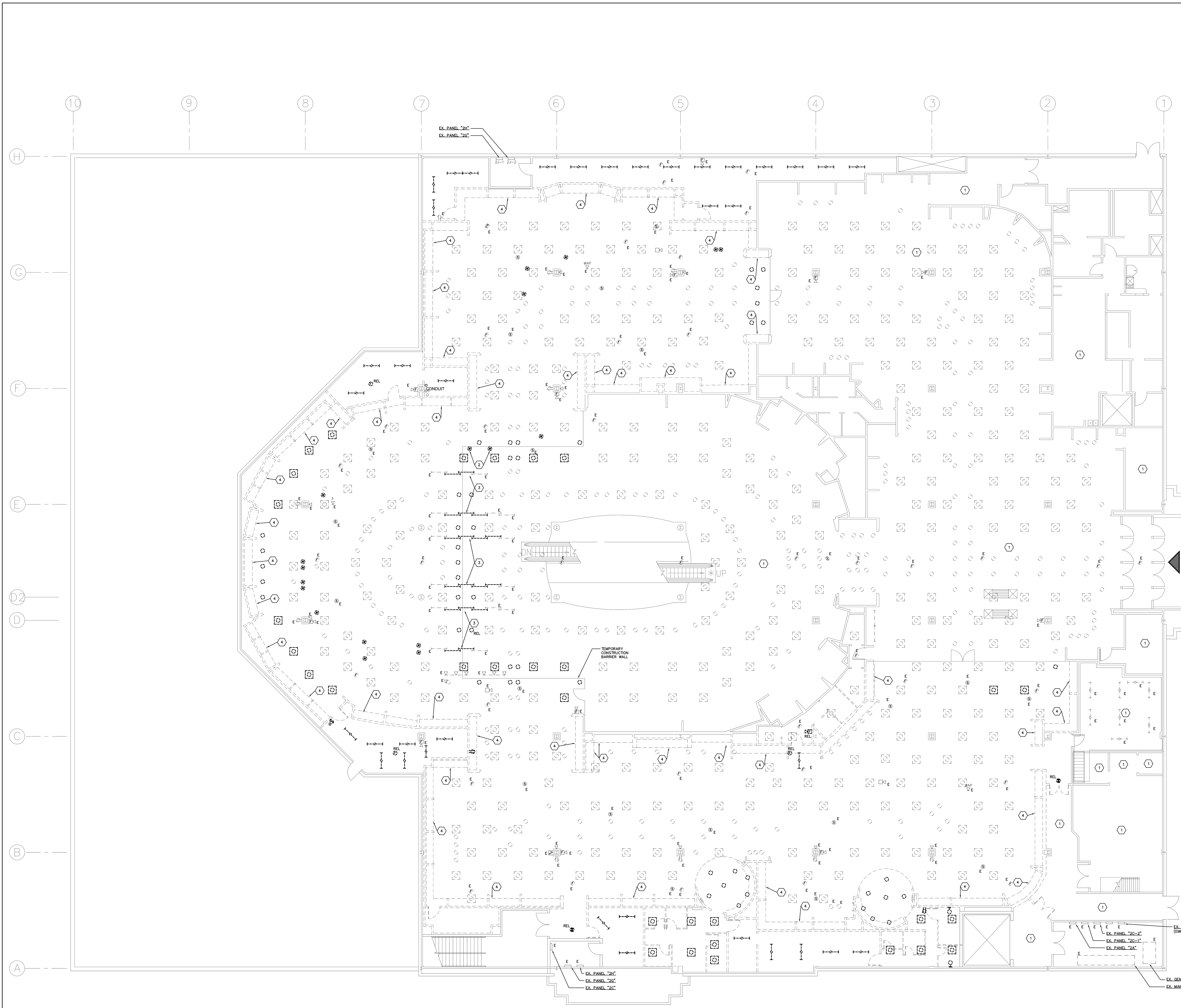

GENERAL NOTES

- A. SEE ARCHITECTURAL DRAWINGS FOR SECOND FLOOR DEMOLITION PLAN, D101, FOR ADDITIONAL NOTATION.
- B. DEMOLISH WIRING DEVICES IN WALLS BEING DEMOLISHED. UNLESS NOTED OTHERWISE, REMOVE ALL WIRE AND CONDUIT FROM DEMOLISHED WALLS. WIRING DEVICES BACK TO SOURCE OR NEXT UPSTREAM EQUIPMENT TO REMAIN. MAKE SANCTIONS AND EXTEND CIRCUITRY TO MAINTAIN POWER AND CONTROL TO ALL DOWNSTREAM EQUIPMENT TO REMAIN. REMOVE ALL ASSOCIATED UNUSED PATHWAYS AND HARDWARE.
- C. UNLESS NOTED OTHERWISE, ALL EXISTING CEILING MOUNTED LIGHTING FIXTURES, EXIT SIGNS, EGRESS LIGHTING FIXTURES AND CEILING ARE EXISTING TO REMAIN. PROTECT FROM DAMAGE DURING CONSTRUCTION AND MAINTAIN THE EXISTING LIGHTING CIRCUITRY CONNECTIVITY AND CONTROL. IF LOCAL LIGHTING CONTROL IS DEMOLISHED THEN PROVIDE MANUAL CONTROL OF EXISTING LIGHTING VIA CIRCUIT BREAKER IN SOURCE PANELBOARD.
- D. DEMOLISH UNDER-SHELF AND VALANCE LIGHTING FIXTURES AT WALLS BEING DEMOLISHED. REMOVE ALL WIRE AND CONDUIT FROM DEMOLISHED LIGHTING FIXTURES TO REMAIN. MAKE SANCTIONS AND EXTEND CIRCUITRY TO MAINTAIN POWER AND CONTROL TO ALL DOWNSTREAM LIGHTING FIXTURES TO REMAIN. REMOVE ALL ASSOCIATED UNUSED PATHWAYS AND HARDWARE.
- E. DEMOLISH ALL IN-FLOOR BOXES AND POKE-THROUGH DEVICES WITHIN THE EXTENT OF DEMOLITION. IN-FLOOR BOXES SHALL BE DEMOLISHED WITH ALL CONDUCTORS REMOVED IN THEIR ENTIRETY, BACK TO THEIR SOURCE, AND THE FLOOR BOX INFILLED WITH GEMENT AND ABANDONED IN PLACE. DEMOLISHED POKE THROUGH DEVICES TO HAVE FLOOR PENETRATION SEPARATED IN THE CEILING SPACE OF THE FLOOR BELOW, PROVIDE AND SECURE A METAL COVERPLATE TO "CLOSE" THE EXISTING FLOOR PENETRATION. TO ACT AS BOMEL ROD(S), PROVIDE TWO (2) 1/4" X 1-1/4" TAPCON SCREWS, LOCATED 180 DEGREES APART AT MID-DEPTH OF EXISTING FLOOR PENETRATION. FILL OPENING WITH HYDRAULIC CEMENT TO BE FLUSH WITH TOP OF FLOOR SLAB.
- F. ALL IN-FLOOR BOXES AND POKE-THROUGH DEVICES WITHIN THE EXTENT OF DEMOLITION ARE TO BE REMOVED UNLESS DIRECTED TO REMAIN BY THE MACYS REPRESENTATIVE IN THE FIELD. IN BID, PROVIDE A ALLOWANCE OF \$3,000, TO REMOVE UP TO TEN (10) ADDITIONAL IN-FLOOR BOXES OR POKE THROUGH DEVICES (\$300 PER DEVICE) THAT MAY NOT BE SHOWN ON THESE DRAWINGS.
- G. PROTECT AND MAINTAIN ALL ELECTRICAL PANELBOARDS, LIGHTING CONTROL, RELAY PANELS, HVAC CONTROL PANELS, TELE/DATA RACKS, AND ASSOCIATED EQUIPMENT ROOMS.
- H. ALL DEVICES WITH THE SUBSCRIPT "E" ARE EXISTING TO REMAIN. MAINTAIN AND PROTECT DURING CONSTRUCTION. SUBSCRIPT "D" INDICATES A WIRING DEVICE TO BE RELOCATED BY THIS CONTRACTOR. SEE NEW WORK PLANS FOR NEW LOCATIONS.
- I. CONTRACTOR SHALL REMOVE PORTIONS OF EXISTING CEILING AS REQUIRED TO ACCOMPLISH DEMOLITION INDICATED ON THE DRAWINGS AND SHALL FULLY RESTORE ALL CEILING TO MATCH ADJACENT INCLUDING FINAL FINISH AND PAINTING.

DEMOLITION CODED NOTES

- 1. EXISTING LIGHTING TO REMAIN IN THIS AREA.
- 2. CASHWRAP TO BE RELOCATED BY OTHERS. DEMOLISH POLE-THROUGH/FLOOR BOX SERVING EXISTING CASH WRAP.
- 3. DEMOLISH EXISTING 1 LAMP, COVE LIGHTING FIXTURES AS REQUIRED TO PREPARE FOR NEW SCOFFIT STRUCTURE. SALVAGE BALLASTS FROM TANDUM WIRE FIXTURES, FOR REUSE TO MAINTAIN OPERATION OF ADVACENT COVE LIGHTING FIXTURES TO REMAIN.
- 4. EXISTING REMOTE SINK FIXTURES AND INTERIOR WALLS BEING REMOVED BY THE GENERAL CONTRACTOR. ELECTRICAL CONTRACTOR TO DEMOLISH ANY WIRING DEVICES, VALANCE LIGHTING AND ASSOCIATED BRANCH CIRCUITS.

LINE TYPE LEGEND

- LINE TYPE INDICATES EXISTING LIGHTING FIXTURES, ELECTRICAL EQUIPMENT/DEVICES TO REMAIN.
- - - LINE TYPE INDICATES EXISTING LIGHTING FIXTURES, ELECTRICAL EQUIPMENT/DEVICES TO BE REMOVED.

2ND FLOOR ELECTRICAL DEMOLITION PLAN
SCALE: 1/8"=1'-0"

ED-2-2130.DWG
PRATER
Engineering Associates, Inc.
6130 Wilcox Road (614) 766 4896
Dublin, Ohio 43016 pratereng@pratereng.com
DESIGNED BY: R. GARDNER DRAWN BY: R. GARDNER CHECKED BY: FOR NO. 2130



STORE ENVIRONMENT
Store Planning • Architecture
Construction • Engineering
145 Progress Place
Springdale, OH 45246

ACHA
ANDREW C. HARTE ARCHITECT
16 East 12th Street, Cincinnati OH 45202
(513) 549-6879 arch@acharc.com



City of Puyallup
Development & Permitting Services
ISSUED PERMIT

Building	Planning
Engineering	Public Works
Fire	Traffic

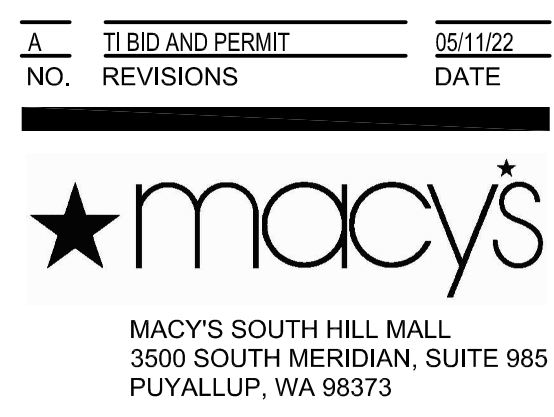

PROJECT: INTERIOR ALTERATIONS

ARCHITECT'S PROJECT NO.: 20210475

SHEET TITLE:

2ND FLOOR ELECTRICAL DEMOLITION PLAN

SHEET NO.: **E0-2**

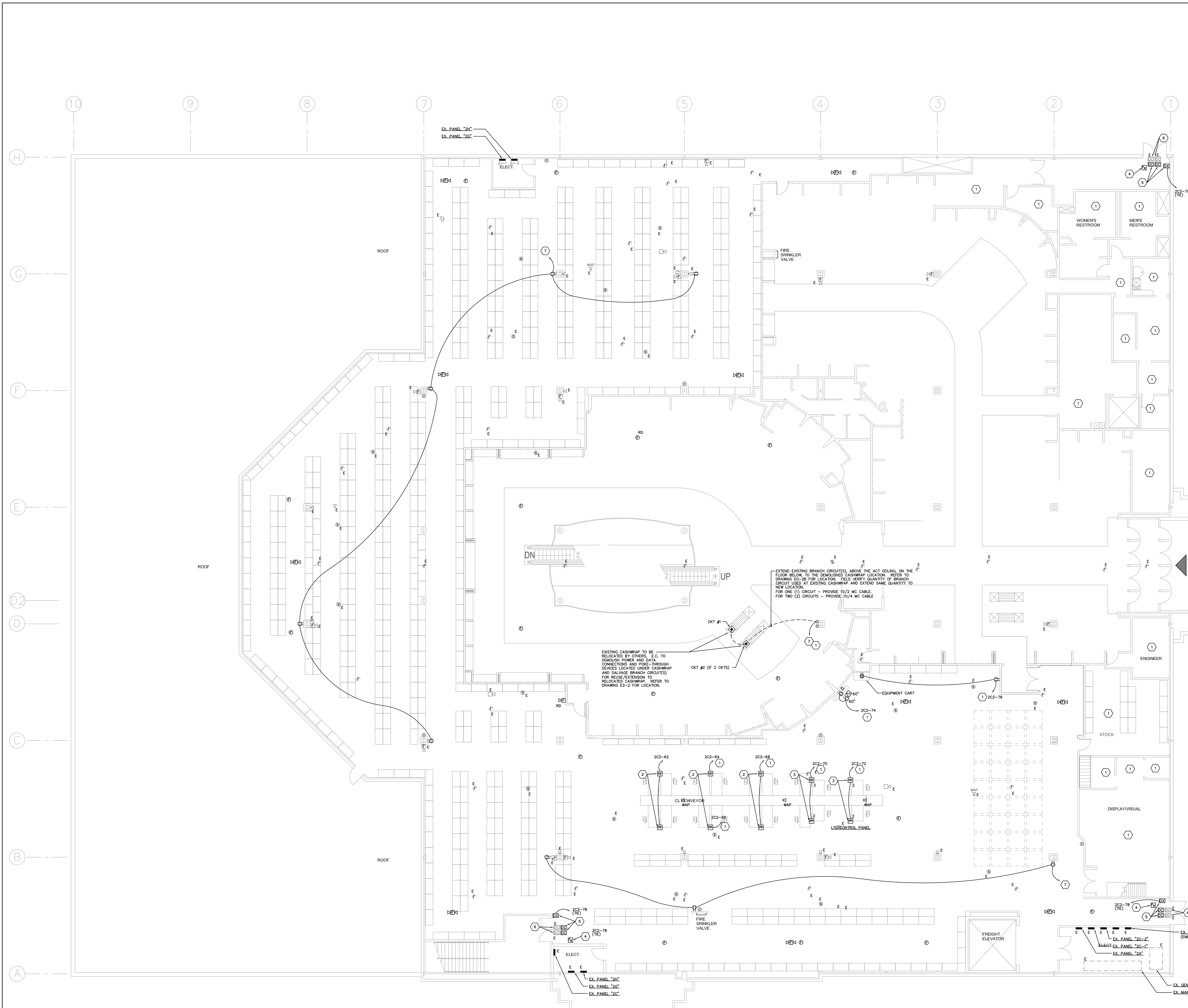

GENERAL NOTES

- A. ALL EQUIPMENT AND DEVICES WITH THE SUBSCRIPT "E" ARE EXISTING TO REMAIN, MAINTAIN AND PROTECT DURING CONSTRUCTION. SUBSCRIPT "N" INDICATES A LIGHTING FIXTURE OR WIRING DEVICE RELOCATED BY THIS CONTRACTOR.
- B. ALL ELECTRICAL EQUIPMENT, WIRING DEVICES, ETC. SHOWN ON THIS PLAN IN BOLD LINES ARE NEW UNLESS NOTED OTHERWISE.
- C. SURFACE MOUNTED RACEWAYS SHALL BE "DMT" TYPE CONDUIT UNLESS MOUNTED UNDER 9'-0" CONDUIT MOUNTED UNDER 8'-0" TO BE RMC. ALL SURFACE MOUNTED RACEWAYS SHALL BE RUN PARALLEL AND PERPENDICULAR TO BUILDING WALL AND CEILING. FIELD COORDINATE ALL SURFACE RACEWAY PATHS AND DROPS WITH THE EXISTING CONDITIONS, OTHER TRADES, AND ARCHITECTURAL ELEVATIONS PRIOR TO ROUGH-IN.
- D. PROTECT AND MAINTAIN ALL ELECTRICAL PANELBOARDS, LIGHTING CONTROL RELAY PANELS, HVAC CONTROL PANELS, TELE/DATA RACKS, AND ASSOCIATED EQUIPMENT ROOMS.
- E. ALL MATERIALS INSTALLED ABOVE CEILING MUST BE PLENUM RATED.
- F. PROVIDE FIRESTOP MATERIAL FOR EACH PENETRATION OF EXISTING WALL AND THROUGH RATED FIRE RATED WALLS. REFER TO DETAIL ON SHEET E-02.
- G. ALL BRANCH CIRCUIT CONDUCTORS/RACEWAY SHALL BE NEW, BACK TO SOURCE PANELBOARDS, UNLESS NOTED OTHERWISE TO BE REUSED.
- H. BRANCH CIRCUIT HOMERUNS TO BE IN EMT CONDUIT.
- I. WHERE MULTIPLE WIRING DEVICES ARE SHOWN ADJACENT TO EACH OTHER, DEVICES SHALL BE PROVIDED IN A MULTI-GANG OUTLET BOX WITH A COMMON COVERPLATE.
- J. CONTRACTOR SHALL REMOVE PORTIONS OF EXISTING CEILING AS REQUIRED TO ACCOMMODATE INSTALLATION OF NEW RACEWAY, POWER POLES, LIGHTING FIXTURES, ETC. AND SHALL FULLY RESTORE ALL CEILING TO MATCH ADJACENT INCLUDING FINAL FINISH AND PAINTING.

CODED NOTES

1. PROVIDE BRANCH CIRCUIT WITH 24/7 POWER.
2. PROVIDE STEEL POWER POLE (2.5"x2.5"x12'-5") EQUAL TO WIREMOLD #20TP-40W WITH TWO (2) PRE-WIRED DUPLEX RECEPTACLES, FOR INSTALLATION WITH ACT CEILING. COORDINATE WITH THE GENERAL CONTRACTOR TO PROVIDE OPENINGS IN THE CEILING TO SECURE AND BRACE THE POWER POLE ABOVE CEILING.
3. PROVIDE STEEL TELE-POWER POLE (3"x3"x12'-5") EQUAL TO WIREMOLD #20TP-40W WITH TWO (2) PRE-WIRED DUPLEX RECEPTACLES, COMMUNICATIONS SIZES WHICH CAN ACCEPT THREE (3) ORTRONICS/SERIES II INSERTS, ONE DUAL CAT 5E AND TWO (2) BLANK INSERTS TO SUPPORT FOUR (4) DATA OUTLETS, FOR INSTALLATION WITH EXISTING OR NEW CEILING. COORDINATE WITH THE GENERAL CONTRACTOR TO PROVIDE OPENINGS IN THE CEILING TO SECURE AND BRACE THE POWER POLE ABOVE CEILING. SUBSCRIPT "2" OR "3" DENOTES THE NUMBER OF DATA CABLES REQUIRED.
4. PROVIDE FIRE ALARM INTERFACE MODULE, CONNECTED TO THE EXISTING BUILDING FIRE ALARM PANEL TO UNLOCK DOOR UPON A FIRE ALARM CONDITION.
5. DOOR DETECT SYSTEM WITH LOW VOLTAGE TRANSFORMER, ETC. SEE DETAIL E-02.
6. EXISTING SECURITY SYSTEM DOOR CONTACTS AND SECURITY ALARM SOUNDING DEVICE TO REMAIN.
7. CONNECT TO EXISTING RECEPTACLE BRANCH CIRCUIT MADE AVAILABLE AS A RESULT OF DEMOLITION.

LINE TYPE LEGEND

- LINE TYPE INDICATES EXISTING ELECTRICAL EQUIPMENT/DEVICES TO REMAIN.
- LINE TYPE INDICATES NEW ELECTRICAL EQUIPMENT/DEVICES TO BE PROVIDED.

2ND FLOOR ELECTRICAL POWER PLAN
SCALE: 1/8"=1'-0"

E2-2-21390.DWG
PRATER
Engineering Associates, Inc.
6130 Wilcox Road
Dublin, Ohio 43016 praterengineering.com
DESIGNED BY: R. GARDNER DRAWN BY: R. GARDNER CHECKED BY: R. GARDNER



STORE ENVIRONMENT
Store Planning • Architecture
Construction • Engineering
145 Progress Place
Springdale, OH 45246

ACHA
ANDREW C. HARTE ARCHITECT
16 East 12th Street, Cincinnati OH 45202
(513) 549-6879 architecure359.com



City of Puyallup
Development & Permitting Services
ISSUED PERMIT

Building	Planning
Engineering	Public Works
Fire	Traffic

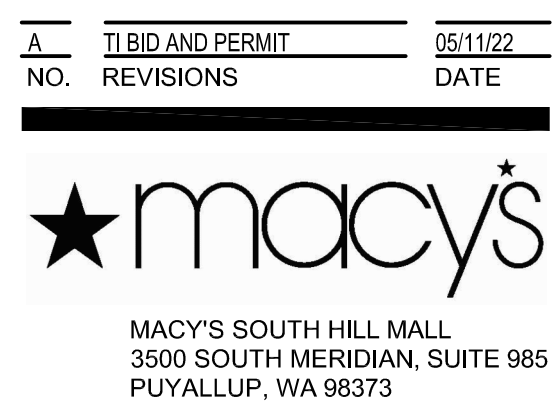

PROJECT: INTERIOR ALTERATIONS
ARCHITECT'S PROJECT NO.: 202100475
SHEET TITLE:

2ND FLOOR ELECTRICAL POWER PLAN

SHEET NO.: **E2-2**

