

SPECIFICATIONS

WALK-IN TYPE: INDOOR COOLER
 21'-4 1/2" X 16'-2 3/4" X 8'-4" (W X D X H)

CONSTRUCTION:

- WALLS: 4" THICK HIGH DENSITY FOAM RAILS
 BASF, AUTOFROTH 100-B-1704 RESIN/15000A ISOCYANATE, HIGH DENSITY FOAM
- CEILING: 4" THICK HIGH DENSITY FOAM RAILS
 BASF, AUTOFROTH 100-B-1704 RESIN/15000A ISOCYANATE, HIGH DENSITY FOAM
- FLOOR: INSULATED CONCRETE SLAB BY OTHERS

FINISH:

- WALLS: 26GA. STUCCO EMBOSSED GALVANIZED STEEL (INTERIOR)
 26GA. STUCCO EMBOSSED GALVANIZED STEEL (EXTERIOR)
- CEILING: 26GA. STUCCO EMBOSSED GALVANIZED STEEL (INTERIOR)
 26GA. STUCCO EMBOSSED GALVANIZED STEEL (EXTERIOR)

COOLER DOOR (A) & (B)

- (2) 48" X 80" FLUSH, INFIT, COOLER DOOR WITH:
 HEATED FRAME (3-SIDES) AND HEATED THRESHOLD
 FINISH: 26GA. STUCCO EMBOSSED GALV. STEEL (INT. & EXT.)
- (1) KASON 1230 WALK-IN DOOR FOOT TREADLE W/ RETROFIT KIT
 (1) BACKING FOR KASON 1230 TREADLE - SEE DRAWING
- (2) KASON K-382 PULL HANDLE (INT./ EXT.)
- (2) KASON CAM-RISE HINGE #11245000048
 (1) KASON CAM-RISE HINGE SPRING ASSISTED #11248000024
- (1) KASON 3-WAY LIGHT SWITCH W/ PILOT LIGHT #3EEAI000294 AND
 STAINLESS STEEL COVER #3EEA0000058

ACCESSORIES:

- (4) COMPONENT HARDWARE 48" VAPOR PROOF LED LIGHT FIXTURE #LED48X754CLN
- (2) GFCI WEATHER PROOF OUTLETS WITH COVERS - 24" F.F.
- (1) MODULARM 75BLL TEMPERATURE ALARM WITH LED/LAG CONTROLLER
 (1) JUNCTION BOX FOR TEMPERATURE SENSOR (FOAMED IN PLACE) -
 REF. DETAIL E1.5
- (1) KASON 11832000004 HEATED AIR VENT (@ FRONT DOOR)
 SILICONE, CAULKING, SCREWS, FLOOR CONNECTION, SNAP PLUGS HEX WENCH AND
 6" NSF COVE BASE (26GA. STUCCO WHITE EMBOSSED GALV.)
- (1) STEEL CEILING SUPPORT - C-CHANNEL WITH (9) SUSPENDED BRACKETS
 (1) MAGLOCK BACKING AT DOOR AND FRAME A & B (FOAMED IN PLACE) DETAIL E5.6
- (1) CARD READER JUNCTION BOX DOOR A & B (FOAMED IN PLACE) DETAIL E2.5
- (4) 1" X 4" X 120" VERTICAL CLOSURE TRIM 26GA. STUCCO EMBOSSED GALV.
 REF. DETAIL T1.1

REFRIGERATION:

REFER TO SHEET 5 OF 6 OF THESE SHOP DRAWINGS
 (REQUEST MANUFACTURER'S LITERATURE IF MORE
 INFORMATION IS REQUIRED)

NOTES:

CAM LOCK CEILING

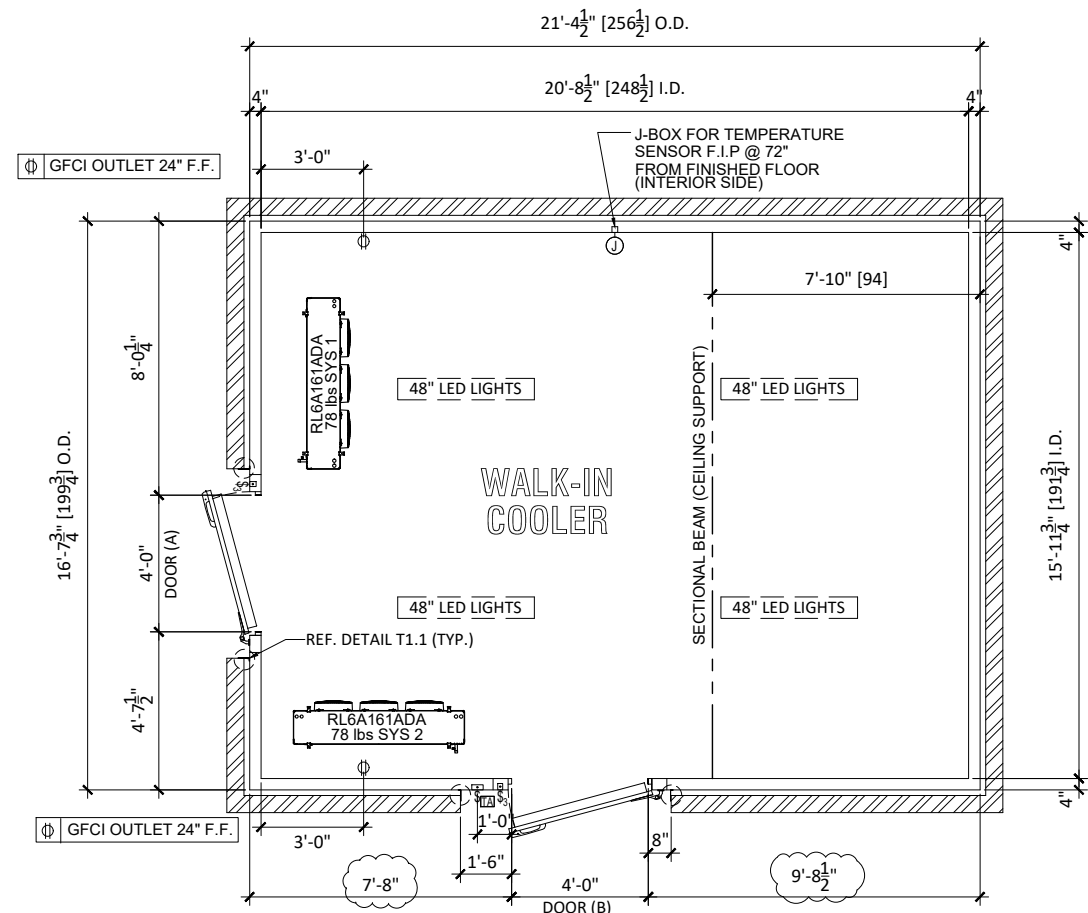

PLAN VIEW

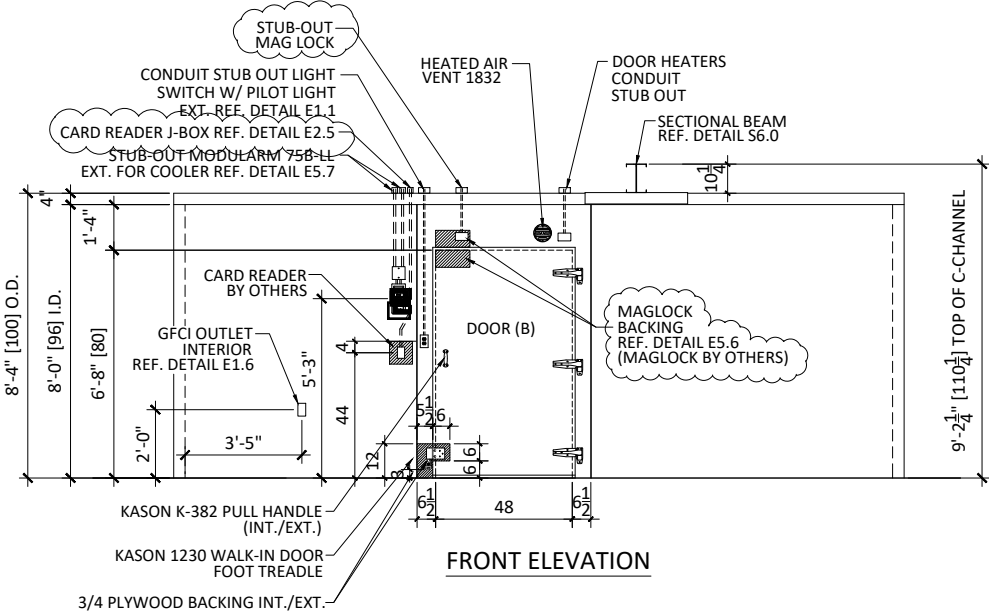
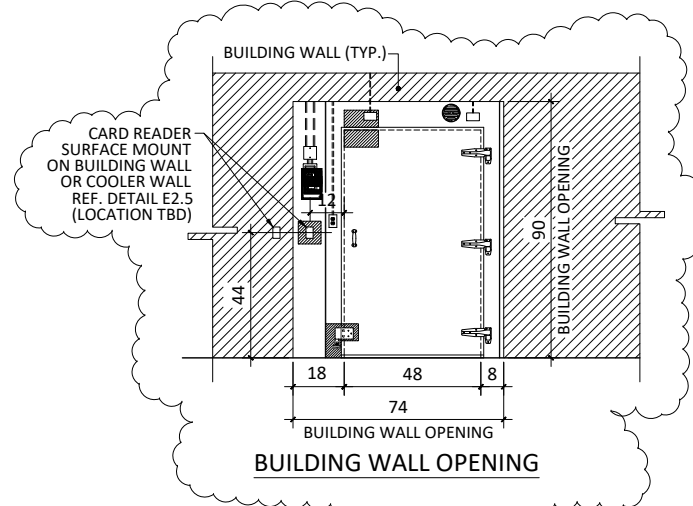

FRONT ELEVATION

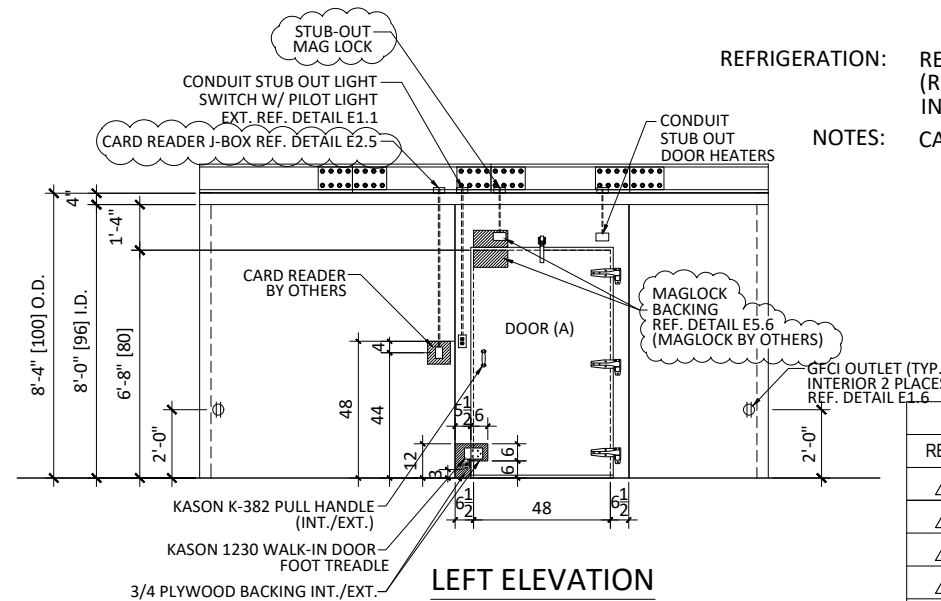

LEFT ELEVATION

REVISIONS			
REV.	DESCRIPTION	DATE	DWG. BY
3	ADDED BACKING TO DOOR / FRAME FOR MAGLOCK AND BACKING / JUNCTION BOX FOR CARD READER	6/10/2022	VC
4	REVISED THE DOOR LOCATION ACCORDING TO DIMENSIONS PROVIDED ON 1/21/2022	1/25/2022	VC
3	REVISED LAYOUT. -5"(15'-11 3/4") MOVED FRONT DOOR 5" TO RIGHT	1/11/2022	RA
2	ADDED (2) OUTLETS TO INTERIOR 36" FROM THE INSIDE CORNER	10/25/2021	VC
1	PRELIMINARY SUBMITTAL RELEASE	09/22/2021	RA

FEDERAL LAW MINIMUM R VALUE REQUIREMENTS						
	MIN. R VALUE FOR COMMERCIAL SECTIONS				MEAN TEMP. (°F)	FEDERAL LAW MIN. R=
	3.5"	4"	5"	5.5"		
COOLER	26.6	30.4	38	41.8	55	R=25
FREEZER		34.0	42.5	46.7	20	R=32
FLOOR	29.7	34.0	42.5	46.7	20	R=28

SEC. 340 OF THE ENERGY POLICY AND CONSERVATION ACT (42 U.S.C. 6311)
 ASTM METHOD C-518

STAMP

PROJECT TITLE:
MULTICARE GOOD SAMARITAN HOSPITAL

PROJECT ADDRESS:
 401 15TH AVE SE
 PUYALLUP, WA 98372

APPROVAL:

TOLERANCE BLOCK:
 DIMENSIONS ARE IN INCHES

DO NOT SCALE DRAWING

SEE FINISHES

SIGNATURE: _____ DATE: _____

MOPEC LEGAL NOTE

THE DRAWING, DESIGN AND INFORMATION PROVIDED IS INTENDED TO BE USED SOLELY BY THE CUSTOMER AS A REFERENCE. UNAUTHORIZED DISCLOSURE TO THIRD PARTIES, USE, DUPLICATION, EDITING OR MODIFICATIONS, WITHOUT PRIOR WRITTEN PERMISSION FROM MOPEC INC., IS STRICTLY FORBIDDEN AND IS IN VIOLATION OF U.S. COPYRIGHT LAWS AND WILL BE SUBJECT TO CIVIL DAMAGES AND PROSECUTION.

APPROVALS

DRAWN BY: RENE DATE: 09/22/2021

CHECKED BY: PAUL

APPROVED BY: APPROVED BY XX/XX/XX

Mopec

MADISON HGTS, MI 48071
 PH: 1-248-291-2040
 FAX: 1-248-291-2050
 www.mopec.com

TITLE: **PLAN / ELEVATIONS**

SCALE: 3/8"=1'-0"

DWG NO: QWA63438

PROJECT NO: QWA63438.21D

SHEET 1 OF 6

REV: 0X5

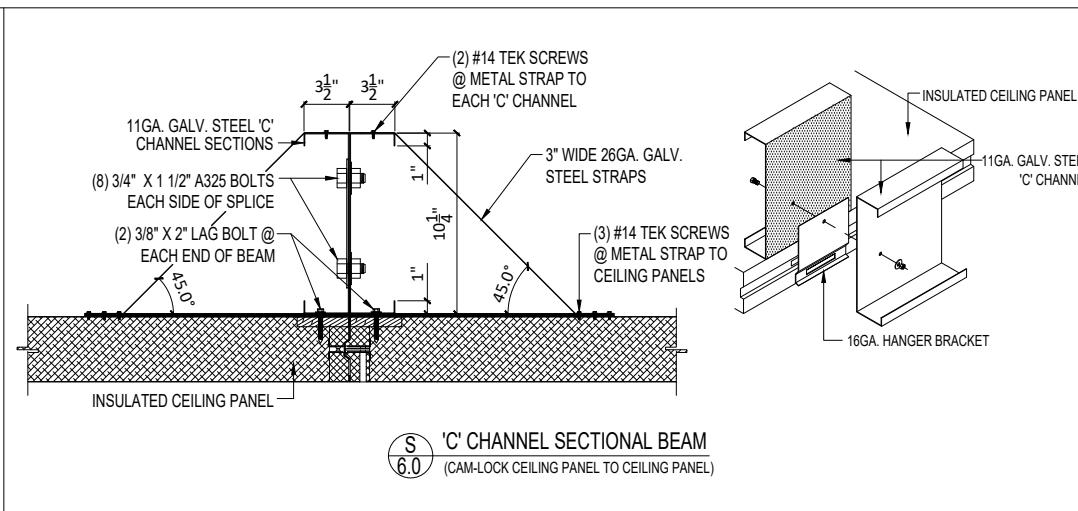
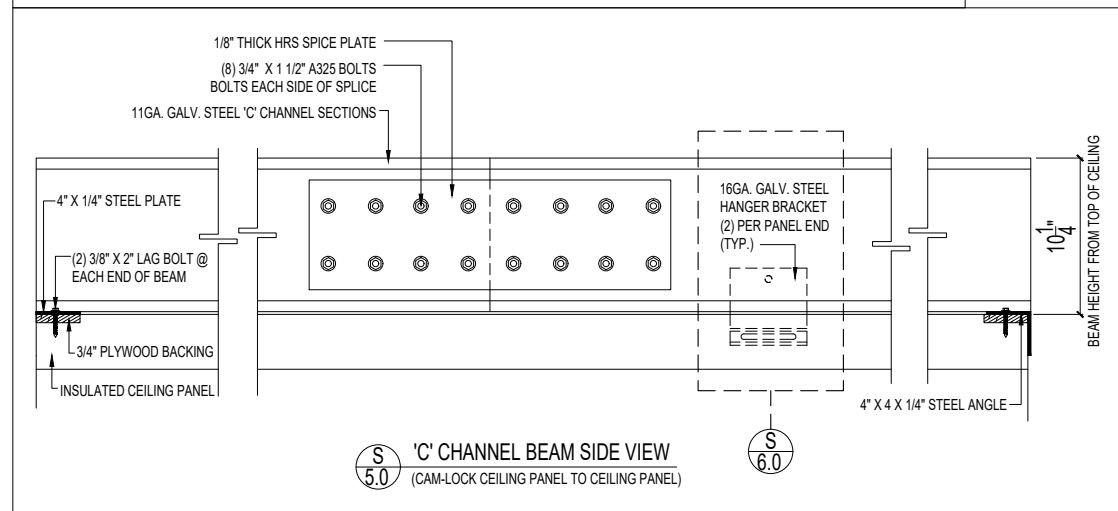
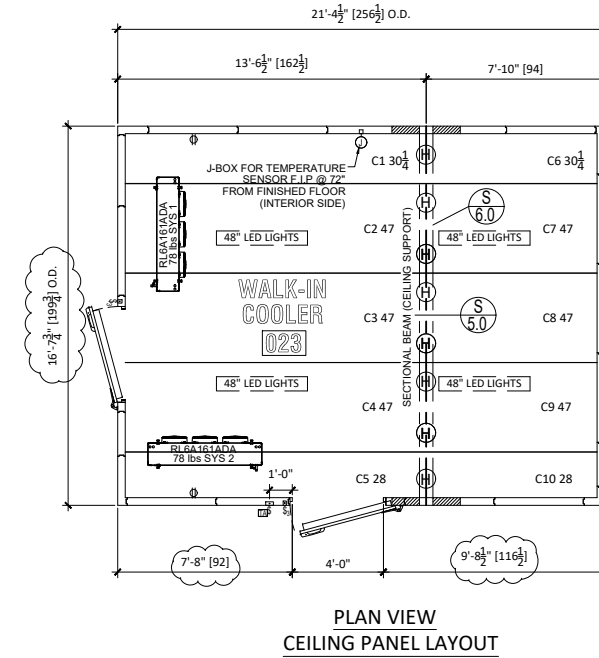
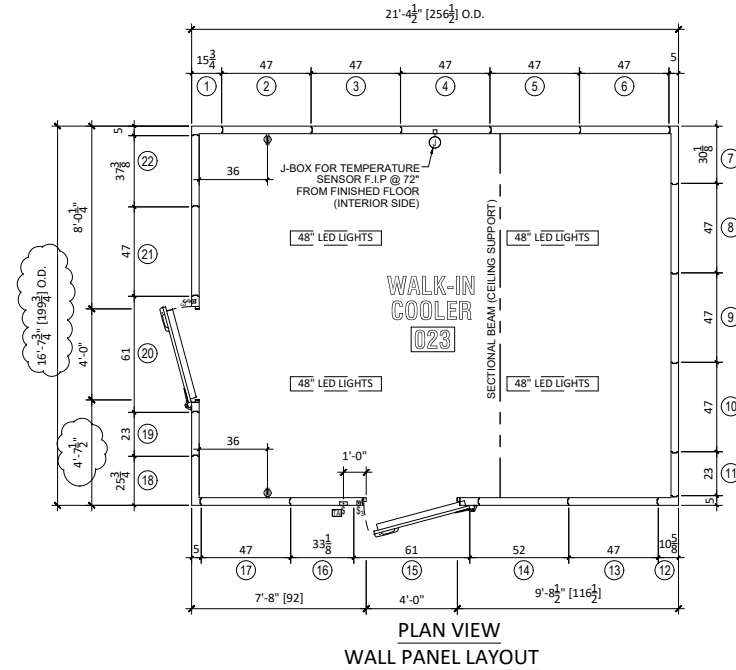
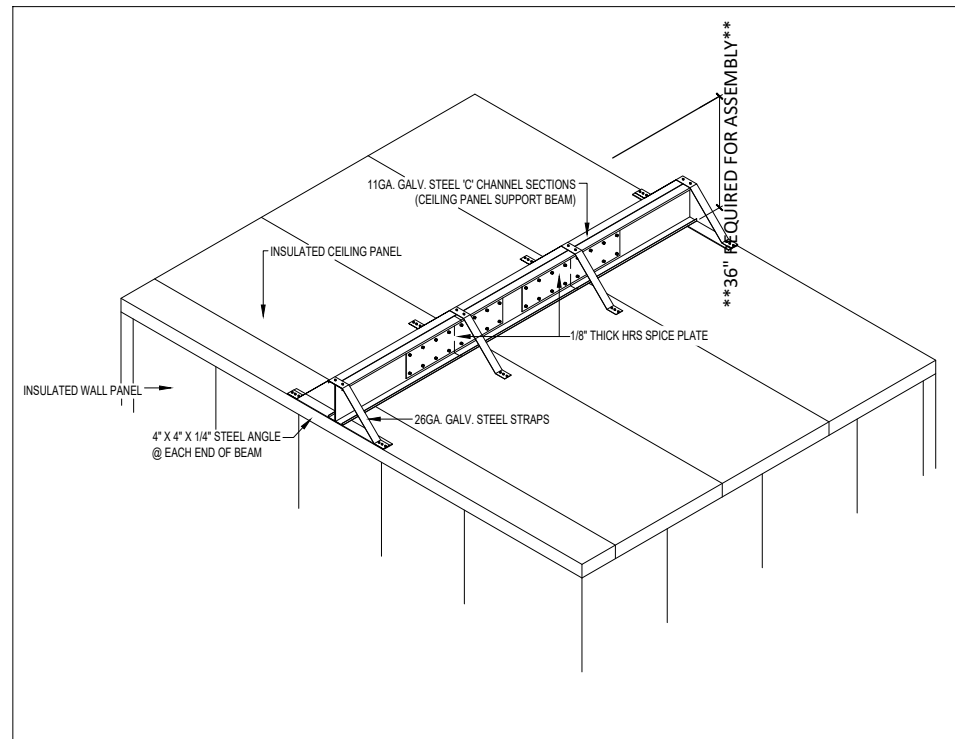

REV.	DESCRIPTION	DATE	DWG. BY
3	ADDED BACKING TO DOOR / FRAME FOR MAGLOCK AND BACKING / JUNCTION BOX FOR CARD READER	6/10/2022	VC
4	REVISED THE DOOR LOCATION ACCORDING TO DIMENSIONS PROVIDED ON 1/21/2022	1/25/2022	VC
3	REVISED LAYOUT. -5\"(15'-11 3/4\") MOVED FRONT DOOR 5\" TO RIGHT	1/11/2022	RA
2	ADDED (2) OUTLETS TO INTERIOR 36\" FROM THE INSIDE CORNER	10/25/2021	VC
1	PRELIMINARY SUBMITTAL RELEASE	09/22/2021	RA

	MIN. R VALUE FOR COMMERCIAL SECTIONS				MEAN TEMP. (°F)	FEDERAL LAW MIN. R=
	3.5"	4"	5"	5.5"		
COOLER	26.6	30.4	38	41.8	55	R=25
FREEZER	26.6	34.0	42.5	46.7	20	R=32
FLOOR	29.7	34.0	42.5	46.7	20	R=28

SEC. 340 OF THE ENERGY POLICY AND CONSERVATION ACT (42 U.S.C. 6311)
ASTM METHOD C-518

STAMP

PROJECT TITLE:
MULTICARE GOOD SAMARITAN HOSPITAL

PROJECT ADDRESS:
**401 15TH AVE SE
PUYALLUP, WA 98372**

APPROVAL:

SIGNATURE: _____ DATE: _____

TOLERANCE BLOCK:
DIMENSIONS ARE IN INCHES

DO NOT SCALE DRAWING

SEE FINISHES

MOPEC LEGAL NOTE

THE DRAWING, DESIGN AND INFORMATION PROVIDED IS INTENDED TO BE USED SOLELY BY THE CUSTOMER AS A REFERENCE. UNAUTHORIZED DISCLOSURE TO THIRD PARTIES, USE, DUPLICATION, EDITING OR MODIFICATIONS, WITHOUT PRIOR WRITTEN PERMISSION FROM MOPEC INC., IS STRICTLY FORBIDDEN AND IS IN VIOLATION OF U.S. COPYRIGHT LAWS AND WILL BE SUBJECT TO CIVIL DAMAGES AND PROSECUTION.

APPROVALS

DRAWN BY: RENE DATE: 09/22/2021

CHECKED BY: PAUL

APPROVED BY: _____

MADISON HGTS, MI 48071
PH: 1-248-291-2040
FAX: 1-248-291-2050
www.mopec.com

TITLE: **PANEL LAYOUTS**

SIZE: **D** DWG NO: **QWA63438** PROJECT NO: **QWA63438.21D** REV: **0X5**

SCALE: **1/4"=1'-0"** CUSTOMER ORDER NO. SHEET **2** OF **6**

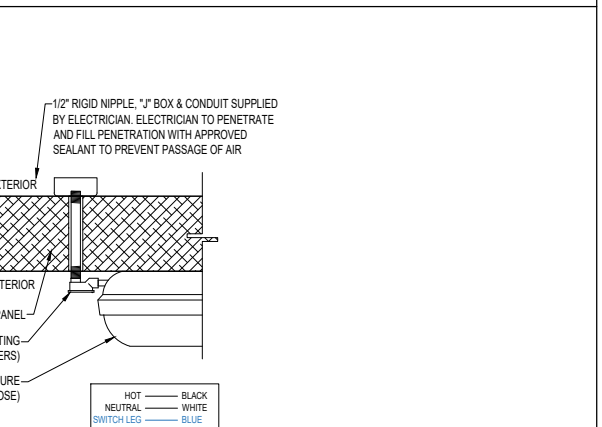
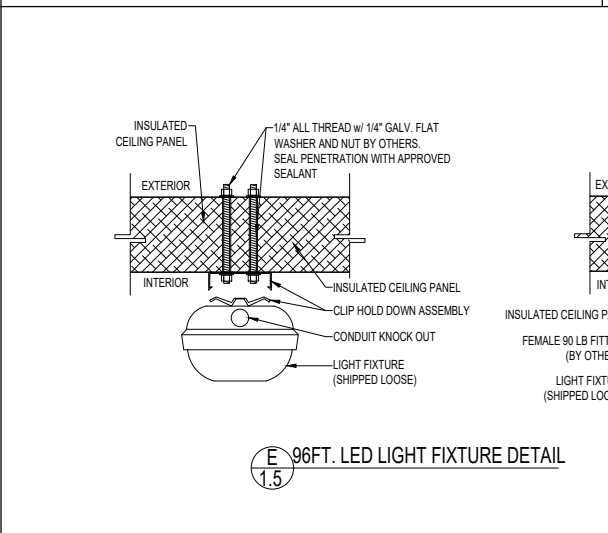
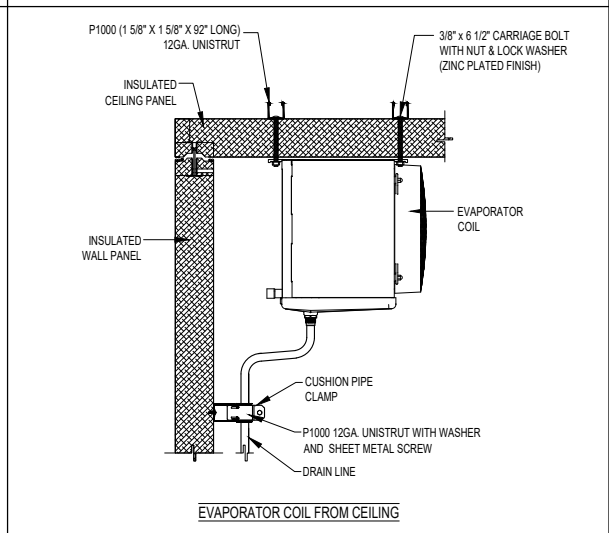
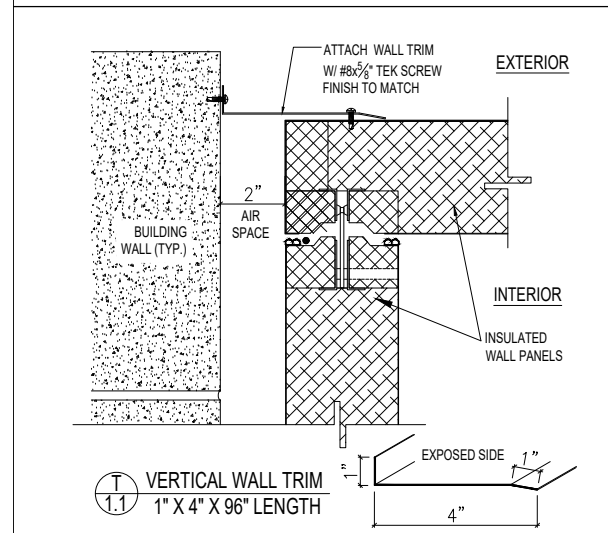
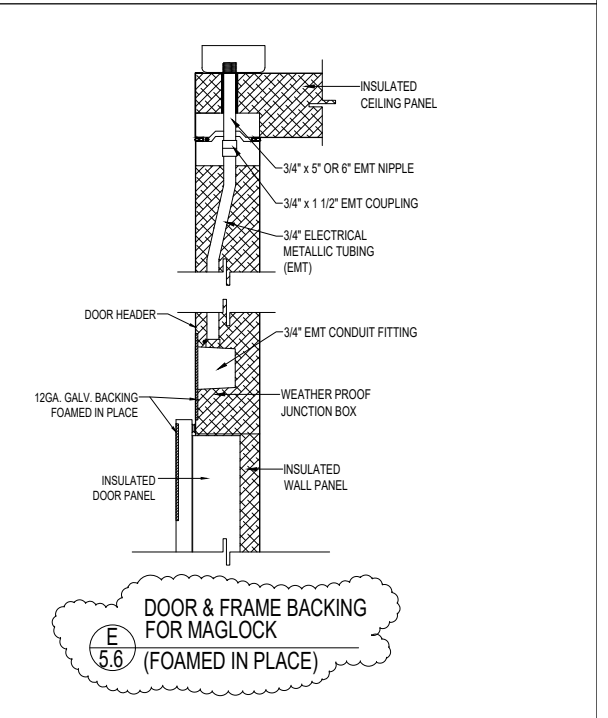
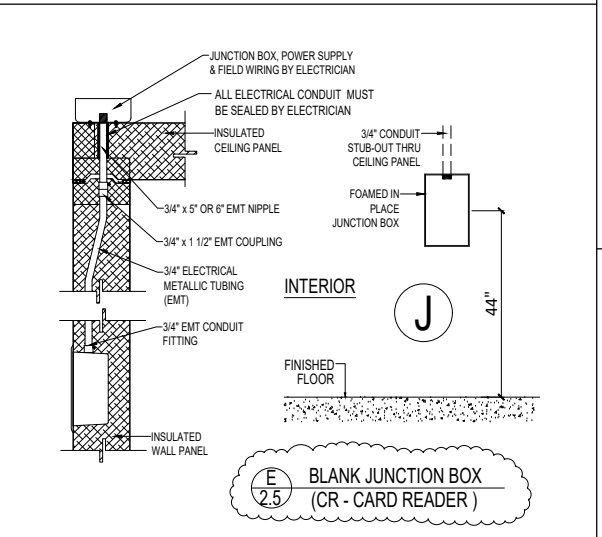
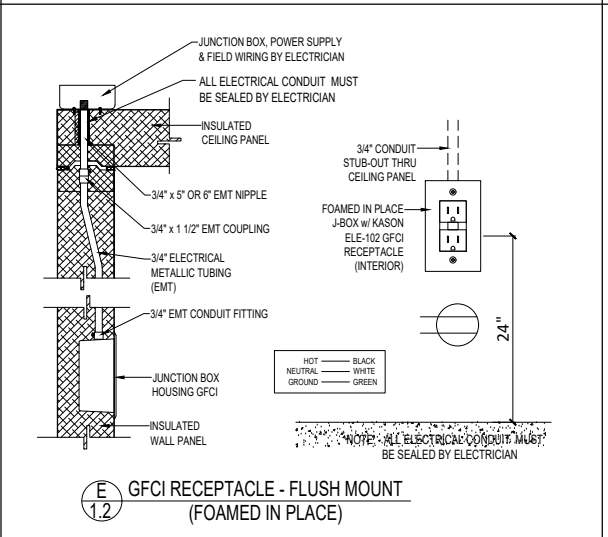
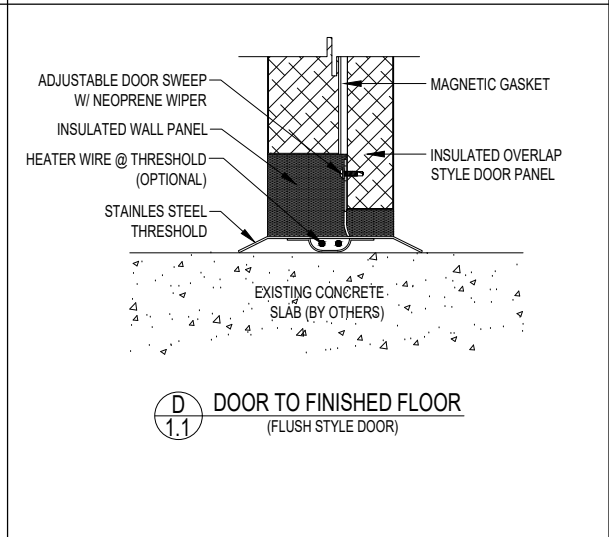
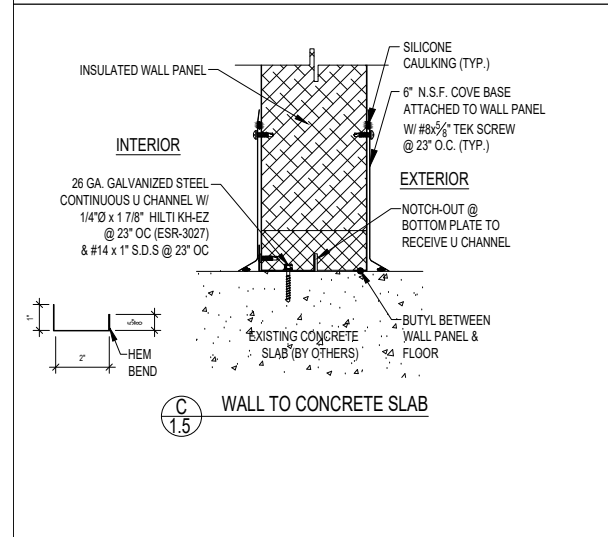
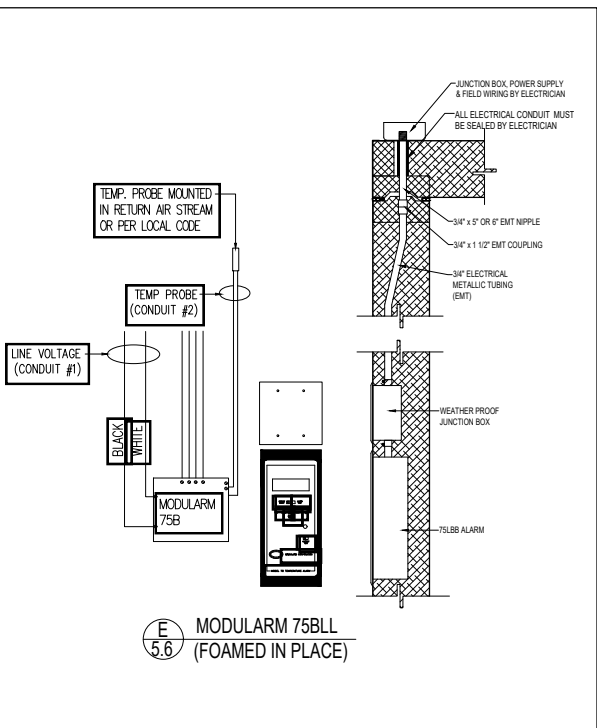
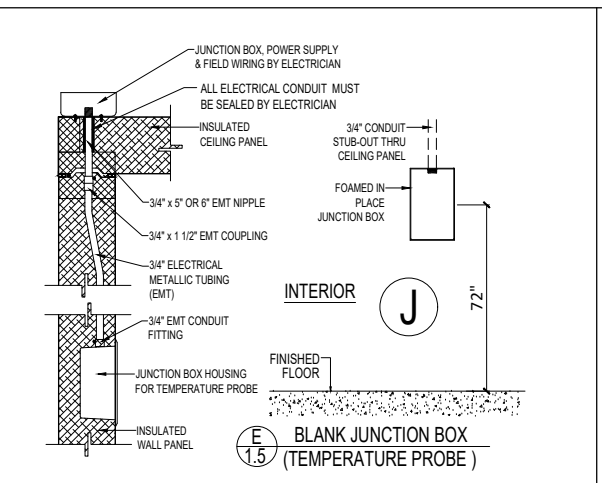
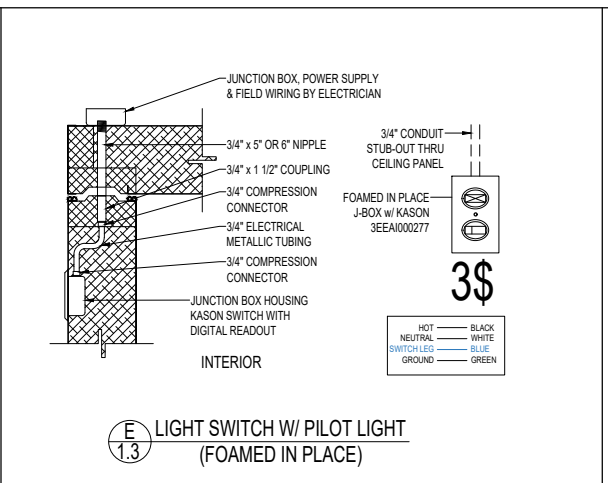
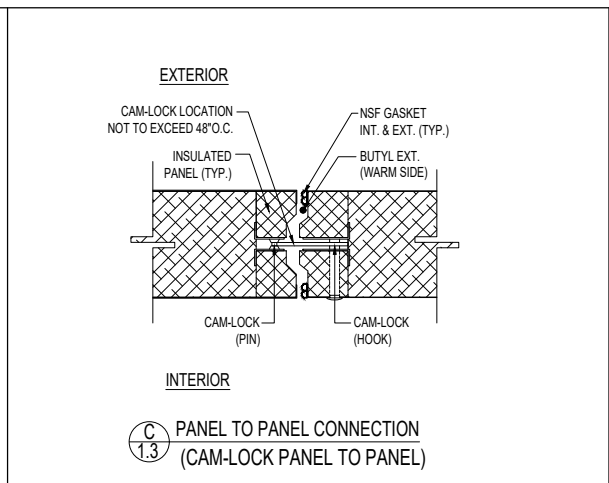
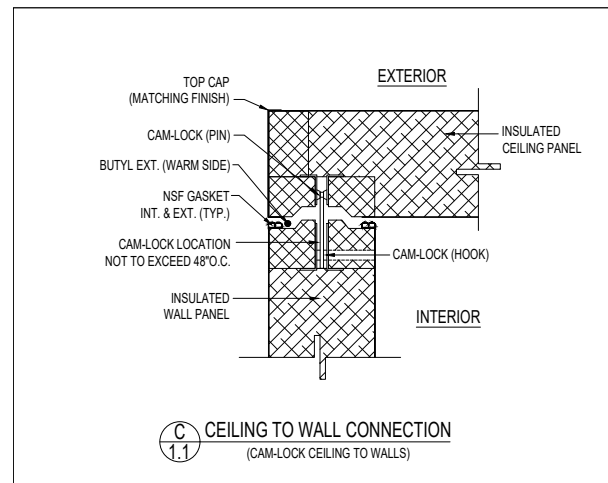

REVISIONS			
REV.	DESCRIPTION	DATE	DWG. BY
3	ADDED BACKING TO DOOR / FRAME FOR MAGLOCK AND BACKING / JUNCTION BOX FOR CARD READER	6/10/2022	VC
4	REVISED THE DOOR LOCATION ACCORDING TO DIMENSIONS PROVIDED ON 1/21/2022	1/25/2022	VC
3	REVISED LAYOUT. -5\"/>		
2	ADDED (2) OUTLETS TO INTERIOR 36\"/>		
1	PRELIMINARY SUBMITTAL RELEASE	09/22/2021	RA

PROJECT TITLE: MULTICARE GOOD SAMARITAN HOSPITAL		APPROVAL: 		TOLERANCE BLOCK: DIMENSIONS ARE IN INCHES		MOPEC LEGAL NOTE THE DRAWING, DESIGN AND INFORMATION PROVIDED IS INTENDED TO BE USED SOLELY BY THE CUSTOMER AS A REFERENCE. UNAUTHORIZED DISCLOSURE TO THIRD PARTIES, USE, DUPLICATION, EDITING OR MODIFICATIONS, WITHOUT PRIOR WRITTEN PERMISSION FROM MOPEC INC., IS STRICTLY FORBIDDEN AND IS IN VIOLATION OF U.S. COPYRIGHT LAWS AND WILL BE SUBJECT TO CIVIL DAMAGES AND PROSECUTION.				MADISON HGTS, MI 48071 PH: 1-248-291-2040 FAX: 1-248-291-2050 www.mopec.com	
PROJECT ADDRESS: 401 15TH AVE SE PUYALLUP, WA 98372		SIGNATURE: _____ DATE: _____		DO NOT SCALE DRAWING		APPROVALS: _____ DATE: _____		TITLE: DETAILS		DRAWN BY: RENE DATE: 09/22/2021	
FINISH: _____		CHECKED BY: PAUL		SEE FINISHES		APPROVED BY: _____ DATE: _____		SIZE: D DWG NO: QWA63438		PROJECT NO: QWA63438.21D REV: 0X5	
SCALE: NTS.		CUSTOMER ORDER NO. _____		SHEET: 3 OF 6		SHEET: 3 OF 6		SHEET: 3 OF 6		SHEET: 3 OF 6	

LEGEND

NOTE: LOCATION OF EQUIPMENT TO BE FIELD COORDINATED. (X) = KEY NOTE NUMBER

- ① MORTECH INSTALLER TO INSTALL REFRIGERATION PIPES FROM EACH CONDENSING UNIT TO EACH EVAPORATOR COIL (REDUNDANT REFRIGERATION SYSTEM APPLY)
- ② ELECTRICAL CONTRACTOR INSTALLER TO FURNISH AND INSTALL 208-230V/1PH/60HZ/45A SOURCE OF POWER (CIRCUIT) WITH FUSED DISCONNECT AT COOLER SYSTEM 1 CONDENSING UNIT. (REFER TO REFRIGERATION INFORMATION FOR ADDITIONAL ELECTRICAL REQUIREMENTS)
- ③ ELECTRICAL CONTRACTOR INSTALLER TO FURNISH AND INSTALL 208-230V/1PH/60HZ/45A SOURCE OF POWER (CIRCUIT) WITH FUSED DISCONNECT AT COOLER SYSTEM 2 CONDENSING UNIT. (REFER TO REFRIGERATION INFORMATION FOR ADDITIONAL ELECTRICAL REQUIREMENTS)
- ④ ELECTRICAL CONTRACTOR TO FURNISH AND INSTALL 110-120V/1PH/60HZ/20A SOURCE OF POWER (CIRCUIT) AT COOLER EVAPORATOR COIL/S SYSTEM 1. (REFER TO REFRIGERATION INFORMATION FOR ADDITIONAL ELECTRICAL REQUIREMENTS)
- ⑤ ELECTRICAL CONTRACTOR TO FURNISH AND INSTALL 110-120V/1PH/60HZ/20A SOURCE OF POWER (CIRCUIT) AT COOLER EVAPORATOR COIL/S SYSTEM 2. (REFER TO REFRIGERATION INFORMATION FOR ADDITIONAL ELECTRICAL REQUIREMENTS)
- ⑥ ELECTRICAL CONTRACTOR TO FURNISH AND INSTALL 110-120V/1PH/60HZ/20A SOURCE OF POWER (CIRCUIT) TO COOLER ALARM LEAD-LAG PANEL.
- ⑦ ELECTRICAL CONTRACTOR TO FURNISH AND INSTALL 110-120V/1PH/60HZ/20A SOURCE OF POWER (CIRCUIT) TO COOLER LIGHTS, AND HEATED VENT.
- ⑧ COOLER ALARM LEAD-LAG WIRING DIAGRAM ON (SHEET 6) OF SUBMITTAL FOR ADDITIONAL ELECTRICAL REQUIREMENTS AND CONTROL WIRING OF LEAD-LAG REDUNDANT SYSTEM.
- ⑨ MORTECH INSTALLER TO FURNISH AND INSTALL LOW VOLTAGE WIRING FOR ALARM PANEL TEMP SENSOR COOLER.
- ⑩ MORTECH INSTALLER TO VERIFY ELECTRICAL CIRCUITS TO COOLER EVAPORATOR COILS AND ALARM PANEL COME FROM THE SAME ELECTRICAL PANEL OF BUILDING TO SHARE NEUTRAL BAR FOR COOLER ALARM PANEL. REFER TO (SHEET 6) OF SUBMITTAL FOR ADDITIONAL ELECTRICAL REQUIREMENTS)
- ⑪ PLUMBING CONTRACTOR TO FURNISH AND INSTALL CONDENSATE DRAIN. DRAIN TO BE LOCATED OUTSIDE OF WALK-IN NO MORE THAN 1FT.
- ⑫ MORTECH INSTALLER TO FURNISH AND INSTALL COOLER CONDENSATE DRAINPIPE WITH CLEAN OUT TO DRAIN IN BUILDING WALL
- ⑬ HOUSEKEEPING PADS, RACKS, AND PLATFORM ROOF CURBS FOR CONDENSING UNITS SUPPLIED AND INSTALLED BY OTHERS
- ⑭ CONDENSING UNITS REQUIRE THREE FEET OF PERIMETER SPACE OR CLEARANCE FROM ANY OBSTRUCTIONS.

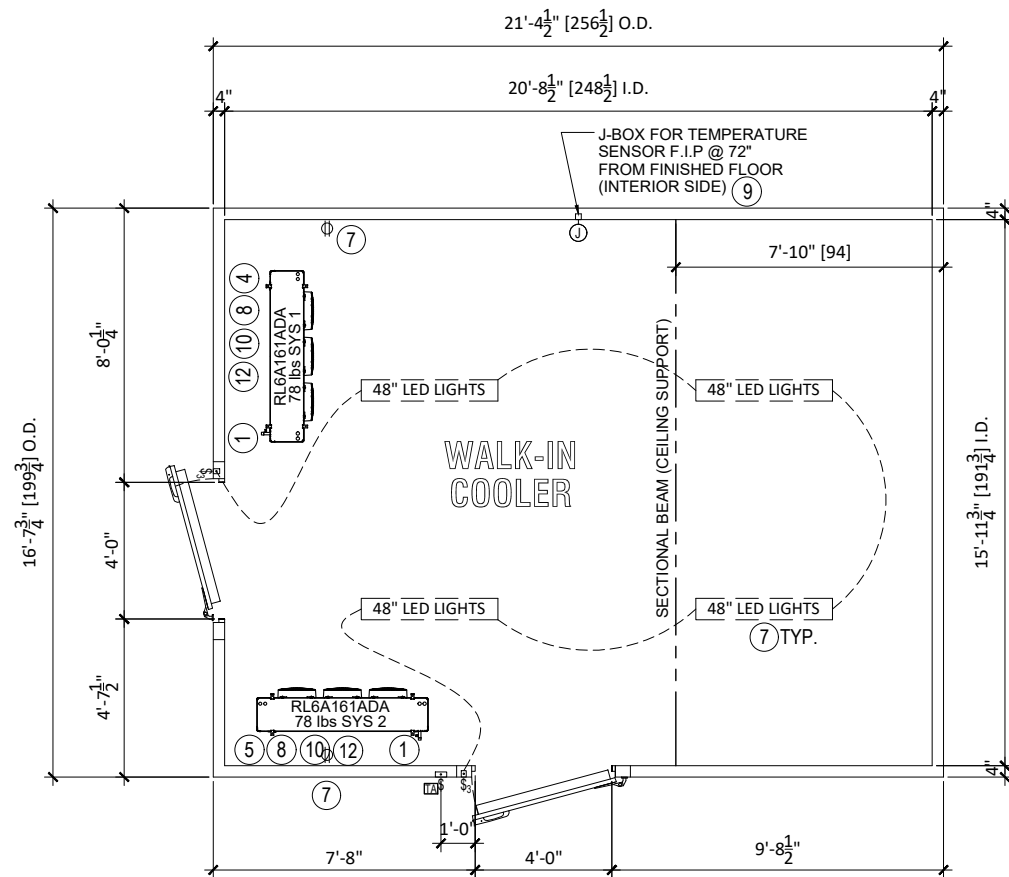

PLAN VIEW

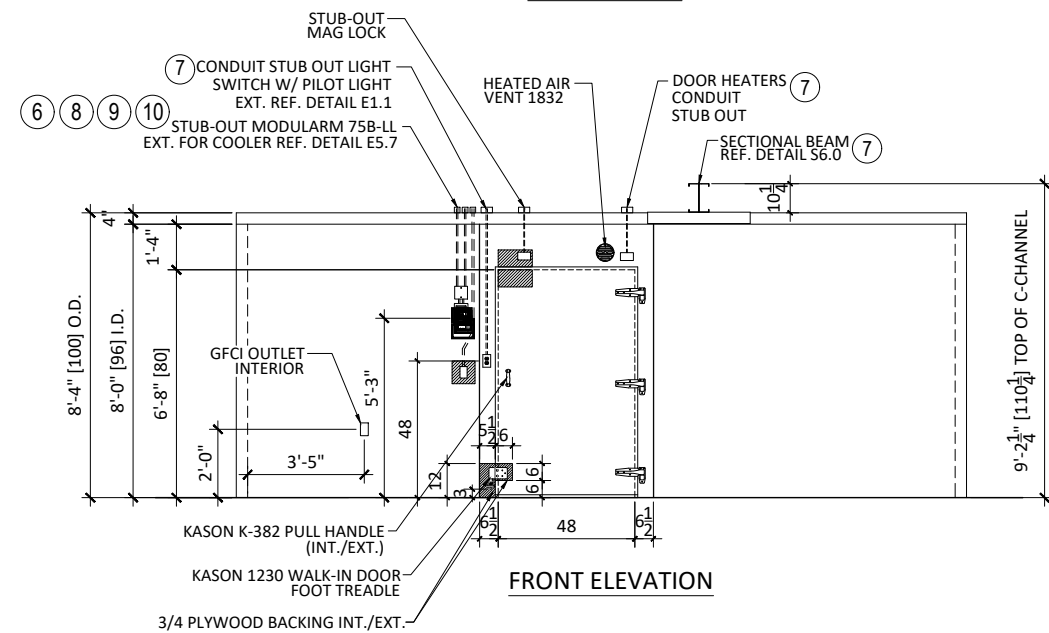

FRONT ELEVATION

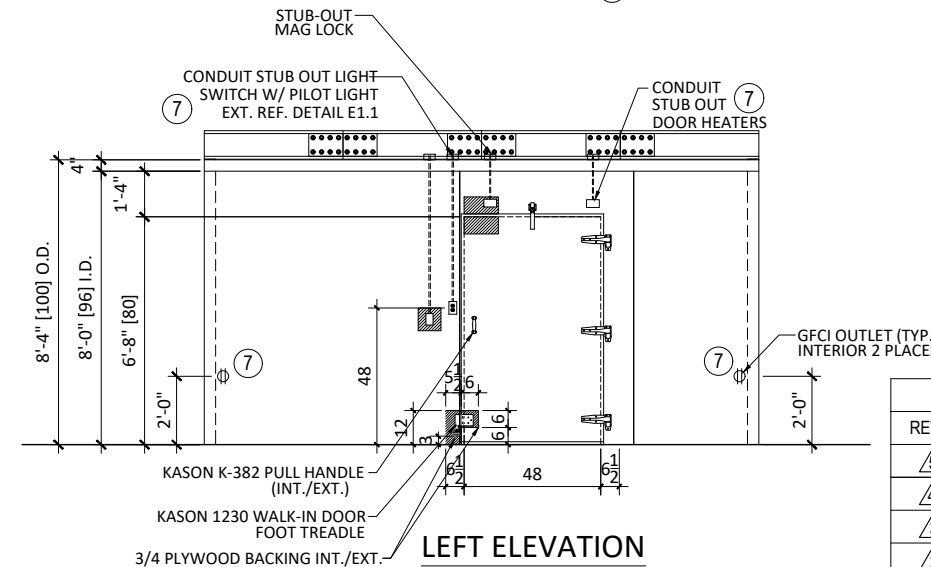

LEFT ELEVATION

REVISIONS			
REV.	DESCRIPTION	DATE	DWG. BY
③	ADDED BACKING TO DOOR / FRAME FOR MAGLOCK AND BACKING / JUNCTION BOX FOR CARD READER	6/10/2022	VC
④	REVISED THE DOOR LOCATION ACCORDING TO DIMENSIONS PROVIDED ON 1/21/2022	1/25/2022	VC
③	REVISED LAYOUT. -5" (15'-11 3/4") MOVED FRONT DOOR 5" TO RIGHT	1/11/2022	RA
④	ADDED (2) OUTLETS TO INTERIOR 36" FROM THE INSIDE CORNER	10/25/2021	VC
④	PRELIMINARY SUBMITTAL RELEASE	09/22/2021	RA

FEDERAL LAW MINIMUM R VALUE REQUIREMENTS						
	MIN. R VALUE FOR COMMERCIAL SECTIONS				MEAN TEMP. (°F)	FEDERAL LAW MIN. R=
	3.5"	4"	5"	5.5"		
COOLER	26.6	30.4	38	41.8	55	R=25
FREEZER		34.0	42.5	46.7	20	R=32
FLOOR	29.7	34.0	42.5	46.7	20	R=28

SEC. 340 OF THE ENERGY POLICY AND CONSERVATION ACT (42 U.S.C. 6311)
ASTM METHOD C-518

STAMP	PROJECT TITLE: MULTICARE GOOD SAMARITAN HOSPITAL	APPROVAL:
	PROJECT ADDRESS: 401 15TH AVE SE PUYALLUP, WA 98372	SIGNATURE: _____ DATE: _____

TOLERANCE BLOCK: DIMENSIONS ARE IN INCHES	MOPEC LEGAL NOTE THE DRAWING, DESIGN AND INFORMATION PROVIDED IS INTENDED TO BE USED SOLELY BY THE CUSTOMER AS A REFERENCE. UNAUTHORIZED DISCLOSURE TO THIRD PARTIES, USE, DUPLICATION, EDITING OR MODIFICATIONS, WITHOUT PRIOR WRITTEN PERMISSION FROM MOPEC INC., IS STRICTLY FORBIDDEN AND IS IN VIOLATION OF U.S. COPYRIGHT LAWS AND WILL BE SUBJECT TO CIVIL DAMAGES AND PROSECUTION.
DO NOT SCALE DRAWING	APPROVALS
SEE FINISHES	DRAWN BY: RENE DATE: 09/22/2021 CHECKED BY: PAUL APPROVED BY: APPROVED BY XX/XX/XX

MOPEC		MADISON HGTS, MI 48071 PH: 1-248-291-2040 FAX: 1-248-291-2050 www.mopec.com	
TITLE: KEYNOTES			
SIZE: D	DWG NO: QWA63438	PROJECT NO: QWA63438.21D	REV: 0X5
SCALE: 3/8"=1'-0"	CUSTOMER ORDER NO.	SHEET: 4	OF: 6

WALK-IN COOLER

DISCUSS, SCROLL AND SEMI-HERMETIC, AND HERMETIC CONDENSING UNITS

DESCRIPTION	QTY.	MFG.	MODEL NO.	SUCTION TEMP.	AMBIENT TEMP.	CAPACITY	CONNECTIONS (ID)		RECEIVER	DIMENSIONS (IN.)			NET WT. LBS.	SOUND PdB	VOLTAGE			FANS		COMPRESSOR		CIRCUIT TOTAL			REFRIGERANT	HG. CAPACITY		
CONDENSING							LIQUID	SUCTION	LBS.	L	W	H			VOLTS	PH	HZ	QTY.	HP	FLA/FAN	RLA	LRA	TOTAL AMPS	WATTS	MCA	MOPD	TYPE	CONTROL
SYS 1	1	RUSSELL	RFO250E4SDA	23°F	95°F	18,022	1/2	7/8	14.3	28.25	39.875	21.25	230	72	208-230	1	60	2	2.5	1	16.2	75	NA	32.3	45	R448A	NONE	
SYS 2	1	RUSSELL	RFO250E4SDA	23°F	95°F	18,022	1/2	7/8	14.3	28.25	39.875	21.25	230	72	208-230	1	60	2	2.5	1	16.2	75	NA	32.3	45	R448A	NONE	

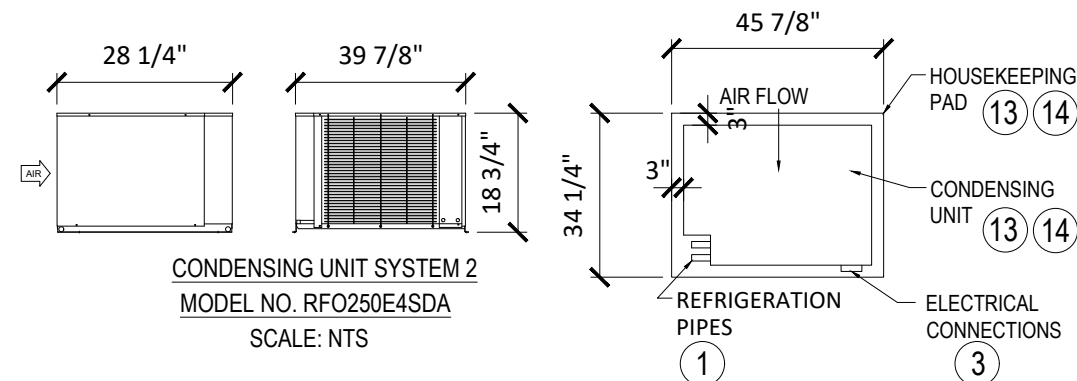
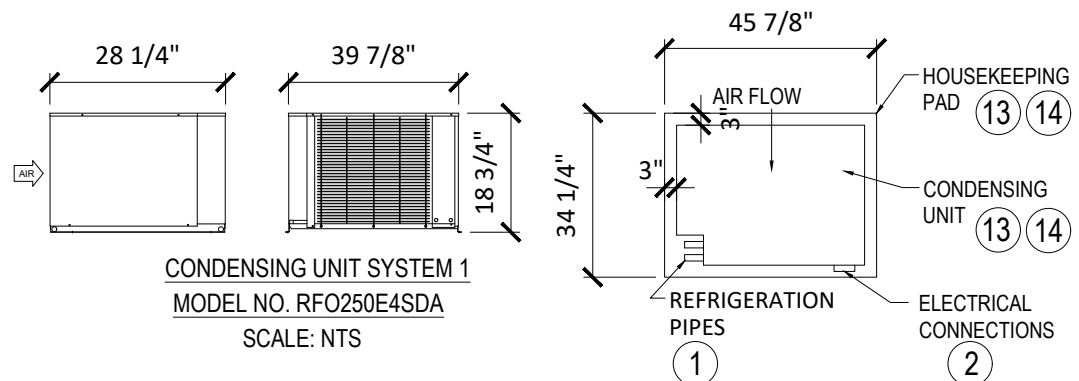

LOW PROFILE EVAPORATOR

DESCRIPTION	QTY.	MFG.	MODEL NO.	AIR FLOW	EVAP. TEMP.	BOX TEMP.	CAPACITY	FAN(S)		VOLTAGE			DEFROST HEATERS			CIRCUIT TOTAL			CONNECTIONS (INCHES)			REFRIGERANT	NET WT. LBS.	DIMENSIONS (IN.)			
EVAPORATOR								QTY.	FLA	VOLTS	PH	HZ	TYPE	QTY.	AMPS	TOTAL AMPS	WATTS	MCA	MOP	INLET OD	SUCTION ID	DRAIN	TYPE		L	W	H
SYS 1	1	RUSSELL	RL6A161ADA	2355	25°F	35°F	18,775	3	1	115	1	60	ELEC	1	2.4	2.4	15	20	3/8	5/8	3/4	R448A	78	60.125	15.5	18.125	
SYS 2	1	RUSSELL	RL6A161ADA	2355	25°F	35°F	18,775	3	1	115	1	60	ELEC	1	2.4	2.4	15	20	3/8	5/8	3/4	R448A	78	60.125	15.5	18.125	

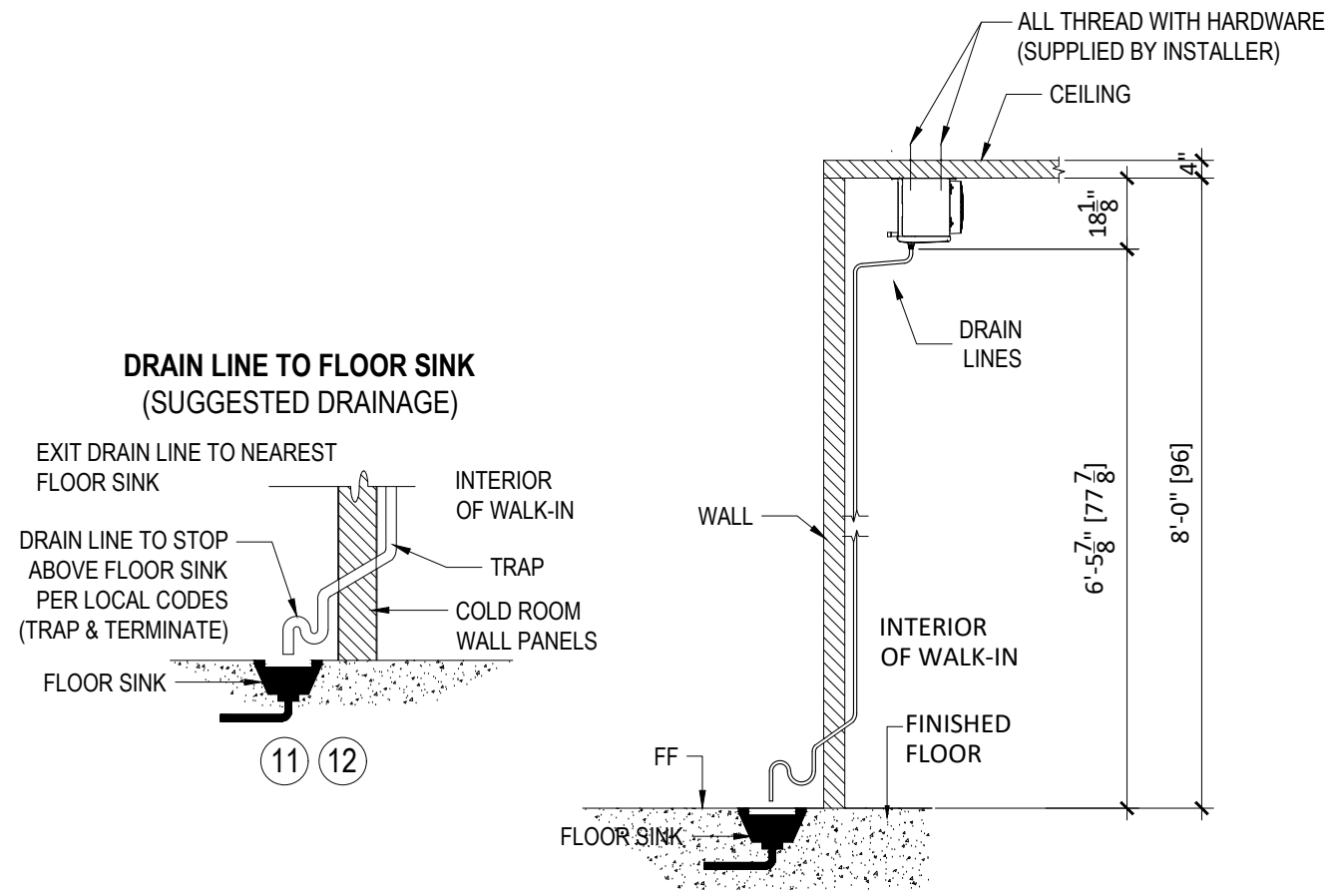

REV.	DESCRIPTION	DATE	DWG. BY
3	ADDED BACKING TO DOOR / FRAME FOR MAGLOCK AND BACKING / JUNCTION BOX FOR CARD READER	6/10/2022	VC
4	REVISED THE DOOR LOCATION ACCORDING TO DIMENSIONS PROVIDED ON 1/21/2022	1/25/2022	VC
3	REVISED LAYOUT. -5" (15'-11 3/4") MOVED FRONT DOOR 5" TO RIGHT	1/11/2022	RA
2	ADDED (2) OUTLETS TO INTERIOR 36" FROM THE INSIDE CORNER	10/25/2021	VC
1	PRELIMINARY SUBMITTAL RELEASE	09/22/2021	RA

PROJECT TITLE: MULTICARE GOOD SAMARITAN HOSPITAL	TOLERANCE BLOCK: DIMENSIONS ARE IN INCHES	MOPEC LEGAL NOTE THE DRAWING, DESIGN AND INFORMATION PROVIDED IS INTENDED TO BE USED SOLELY BY THE CUSTOMER AS A REFERENCE. UNAUTHORIZED DISCLOSURE TO THIRD PARTIES, USE, DUPLICATION, EDITING OR MODIFICATIONS, WITHOUT PRIOR WRITTEN PERMISSION FROM MOPEC INC., IS STRICTLY FORBIDDEN AND IS IN VIOLATION OF U.S. COPYRIGHT LAWS AND WILL BE SUBJECT TO CIVIL DAMAGES AND PROSECUTION.		Mopec MADISON HGTS, MI 48071 PH: 1-248-291-2040 FAX: 1-248-291-2050 www.mopec.com	
PROJECT ADDRESS: 401 15TH AVE SE PUYALLUP, WA 98372	DO NOT SCALE DRAWING	APPROVALS	DATE	TITLE REFRIGERATION	
	SEE FINISHES	DRAWN BY RENE	09/22/2021	SIZE D	DWG NO. QWA63438
		CHECKED BY PAUL		PROJECT NO. QWA63438.21D	REV. 0X5
		APPROVED BY	XX/XX/XX	SCALE 3/8"=1'-0"	CUSTOMER ORDER NO.
				SHEET 5	OF 6

CONTROL PANEL FIELD WIRING DIAGRAM-COOLER

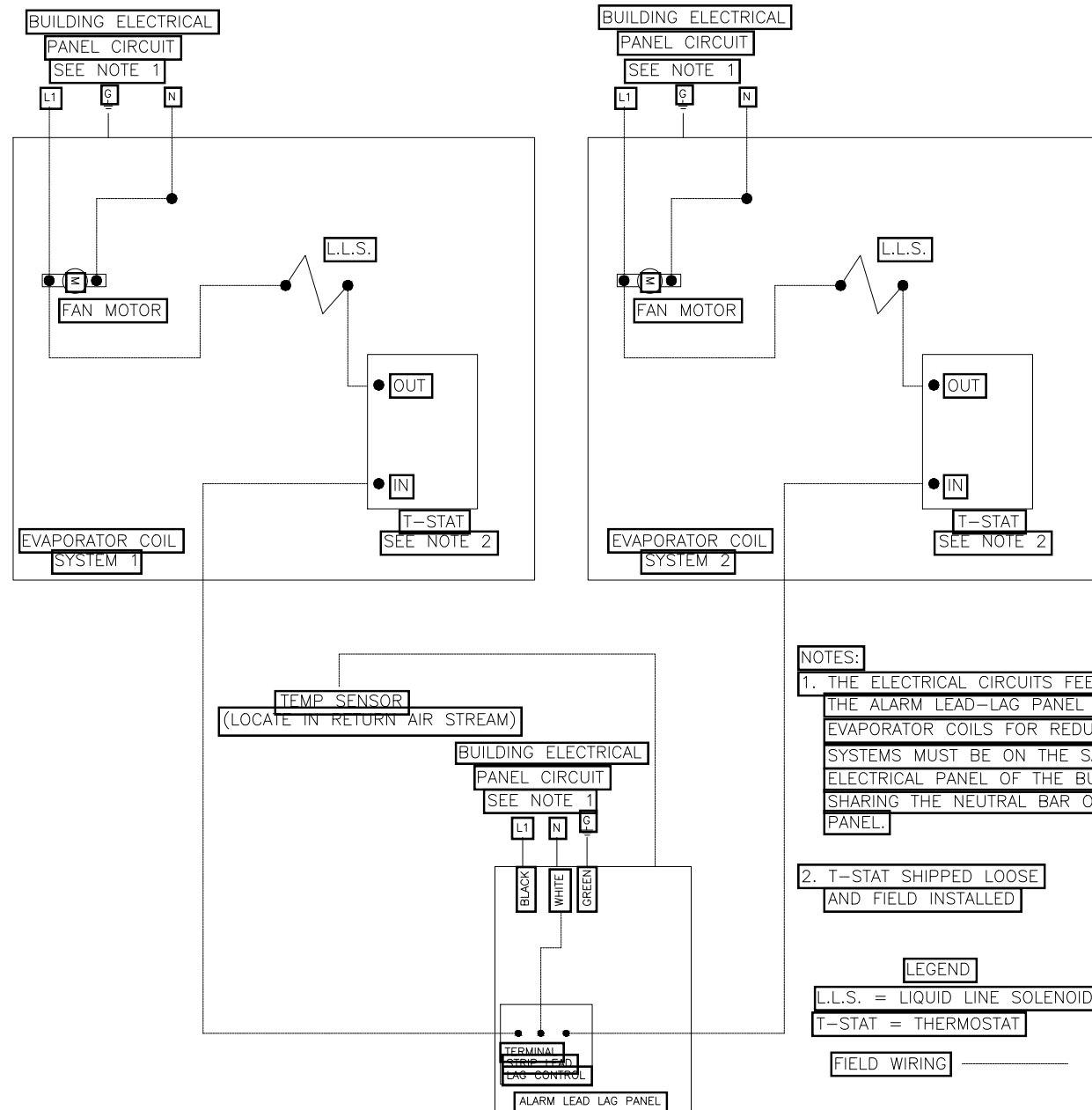

NOTES:
 1. THE ELECTRICAL CIRCUITS FEEDING THE ALARM LEAD-LAG PANEL AND EVAPORATOR COILS FOR REDUNDANT SYSTEMS MUST BE ON THE SAME ELECTRICAL PANEL OF THE BUILDING SHARING THE NEUTRAL BAR OF THAT PANEL.

2. T-STAT SHIPPED LOOSE AND FIELD INSTALLED

LEGEND
 L.L.S. = LIQUID LINE SOLENOID
 T-STAT = THERMOSTAT
 FIELD WIRING

REVISIONS			
REV.	DESCRIPTION	DATE	DWG. BY
3	ADDED BACKING TO DOOR / FRAME FOR MAGLOCK AND BACKING / JUNCTION BOX FOR CARD READER	6/10/2022	VC
4	REVISED THE DOOR LOCATION ACCORDING TO DIMENSIONS PROVIDED ON 1/21/2022	1/25/2022	VC
3	REVISED LAYOUT. -5"(15'-11 3/4") MOVED FRONT DOOR 5" TO RIGHT	1/11/2022	RA
2	ADDED (2) OUTLETS TO INTERIOR 36" FROM THE INSIDE CORNER	10/25/2021	VC
1	PRELIMINARY SUBMITTAL RELEASE	09/22/2021	RA

PROJECT TITLE: MULTICARE GOOD SAMARITAN HOSPITAL	APPROVAL: SIGNATURE: _____ DATE: _____	TOLERANCE BLOCK: DIMENSIONS ARE IN INCHES DO NOT SCALE DRAWING SEE FINISHES FINISH: -	THE DRAWING, DESIGN AND INFORMATION PROVIDED IS INTENDED TO BE USED SOLELY BY THE CUSTOMER AS A REFERENCE. UNAUTHORIZED DISCLOSURE TO THIRD PARTIES, USE, DUPLICATION, EDITING OR MODIFICATIONS, WITHOUT PRIOR WRITTEN PERMISSION FROM MOPEC INC., IS STRICTLY FORBIDDEN AND IS IN VIOLATION OF U.S. COPYRIGHT LAWS AND WILL BE SUBJECT TO CIVIL DAMAGES AND PROSECUTION.	MADISON HGTS, MI 48071 PH: 1-248-291-2040 FAX: 1-248-291-2050 www.mopec.com
PROJECT ADDRESS: 401 15TH AVE SE PUYALLUP, WA 98372	APPROVALS: _____ DATE: _____ CHECKED BY: PAUL APPROVED BY: _____		TITLE: 75BLL WIRING DIAGRAM	PROJECT NO.: QWA63438.21D SHEET: 6 OF 6
DRAWN BY: RENE 09/22/2021 CHECKED BY: PAUL APPROVED BY: _____			SIZE: D DWG NO.: QWA63438 SCALE: NTS	REV: 0X5