



13158 ARCTIC CIR.
SANTA FE SPRINGS, CA 90670
PH. 562.436.5188
WWW.TDISIGNS.COM

PROJECT INFO:

Round 1
Round 1- South Hill Mall
3500 S. Meriden
Puyallap, WA
98373

ACCOUNT MANAGER:

A. RIVAS

DESIGNER:

VN

DRAWING TYPE:

- PRESENTATION
- PERMIT
- SHOP

CLIENT APPROVAL

REVISION NOTES:

- 10. 6/16 VN: 1st layout
- 11. 6/16 VN: Removed last page
- 12.
- 13.
- 14.

THIS IS AN ORIGINAL, UNPUBLISHED DRAWING CREATED BY TDI SIGNS. IT IS SUBMITTED FOR YOUR APPROVAL. IT IS NOT TO BE SHOWN TO ANYONE OUTSIDE OF YOUR ORGANIZATION. REPRODUCED OR COPIED IN ANY FASHION. OWNERSHIP OF THIS DESIGN IS HELD BY TDI SIGNS. AUTHORIZATION TO USE THIS DESIGN MUST BE OBTAINED BY TDI SIGNS. COLORS DEPICTED ARE A GRAPHIC REPRESENTATION. REFER TO CALL OUTS FOR ACTUAL COLORS TO BE USED.

DATE:

06/16/2022

PROJECT #:

210528-11

PAGE:

1 OF 6

City of Puyallup Development & Permitting Services	
ISSUED PERMIT	
Building	Planning
Engineering	Public Works
Fire	Traffic

BOWLING & AMUSEMENT ROUND 1

PERMIT PACKAGE

**Building Permit # B-20-0984 (Permit ID # 58572)
and Sign Permit # PRSG20220693.**

Round 1 - South Hill Mall

3500 S. Meriden

Puyallap, WA 98373



13158 ARCTIC CIR.
 SANTA FE SPRINGS, CA 90670
 PH. 562.436.5188
 WWW.TDISIGNS.COM

PROJECT INFO:

Round 1
 Round 1- South Hill Mall
 3500 S. Meriden
 Puyallap, WA
 98373

ACCOUNT MANAGER:

A. RIVAS

DESIGNER:

VN

DRAWING TYPE:

- PRESENTATION
- PERMIT
- SHOP

CLIENT APPROVAL

REVISION NOTES:

- 10. 6/16 VN: 1st layout
- 11. 6/16 VN: Removed last page
- 12.
- 13.
- 14.

THIS IS AN ORIGINAL, UNPUBLISHED DRAWING CREATED BY TDI SIGNS. IT IS SUBMITTED FOR YOUR APPROVAL. IT IS NOT TO BE SHOWN TO ANYONE OUTSIDE OF YOUR ORGANIZATION. REPRODUCED OR COPIED IN ANY FASHION. OWNERSHIP OF THIS DESIGN IS HELD BY TDI SIGNS. AUTHORIZATION TO USE THIS DESIGN MUST BE OBTAINED BY TDI SIGNS. COLORS DEPICTED ARE A GRAPHIC REPRESENTATION. REFER TO CALL OUTS FOR ACTUAL COLORS TO BE USED.

DATE:

06/16/2022

PROJECT #:

210528-11

PAGE:

2 OF 6

City of Puyallup Development & Permitting Services ISSUED PERMIT	
Building	Planning
Engineering	Public Works
Fire	Traffic

SIGN A: Manufacture and install (1) set of Bowling Pin

SITE PLAN

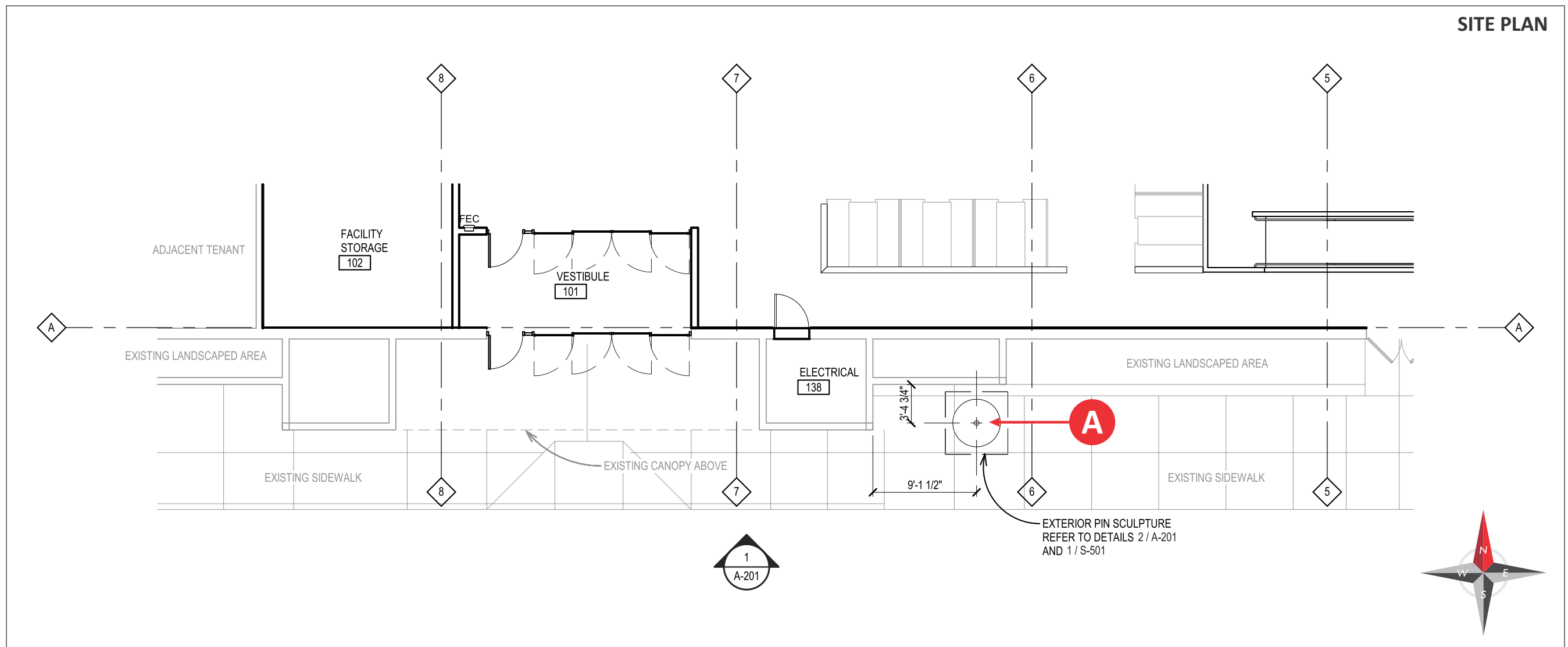

IAL MAP

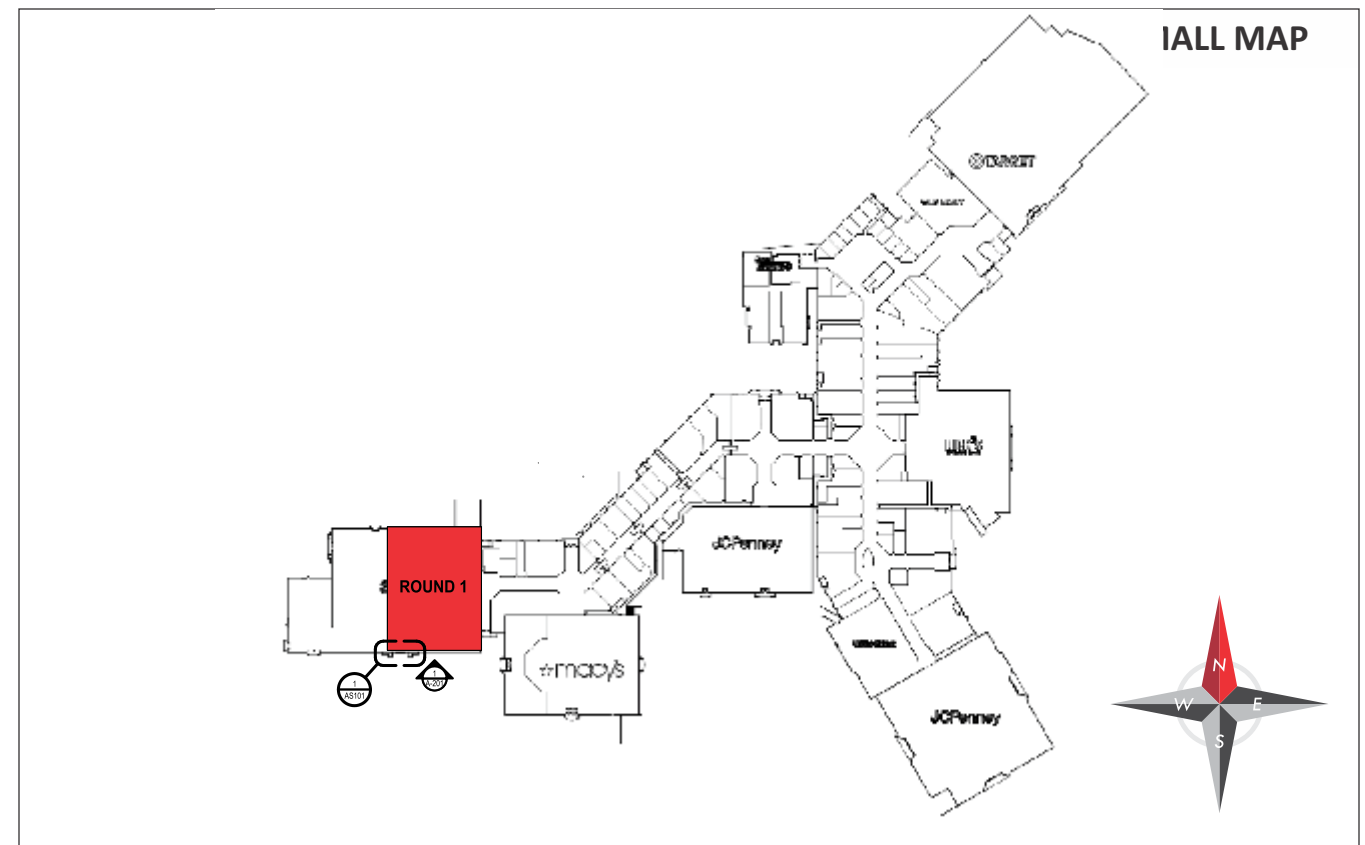



13158 ARCTIC CIR.
SANTA FE SPRINGS, CA 90670
PH. 562.436.5188
WWW.TDISIGNS.COM

PROJECT INFO:

Round 1
Round 1- South Hill Mall
3500 S. Meriden
Puyallap, WA
98373

ACCOUNT MANAGER:

A. RIVAS

DESIGNER:

VN

DRAWING TYPE:

- PRESENTATION
- PERMIT
- SHOP

CLIENT APPROVAL

REVISION NOTES:

- 10. 6/16 VN: 1st layout
- 11. 6/16 VN: Removed last page
- 12.
- 13.
- 14.

THIS IS AN ORIGINAL, UNPUBLISHED DRAWING CREATED BY TDI SIGNS. IT IS SUBMITTED FOR YOUR APPROVAL. IT IS NOT TO BE SHOWN TO ANYONE OUTSIDE OF YOUR ORGANIZATION. REPRODUCED OR COPIED IN ANY FASHION. OWNERSHIP OF THIS DESIGN IS HELD BY TDI SIGNS. AUTHORIZATION TO USE THIS DESIGN MUST BE OBTAINED BY TDI SIGNS. COLORS DEPICTED ARE A GRAPHIC REPRESENTATION, REFER TO CALL OUTS FOR ACTUAL COLORS TO BE USED.

DATE:

06/16/2022

PROJECT #:

210528-11

PAGE:

4 OF 6

APPROVED PLAN
CITY OF PUYALLUP
PLANNING DIVISION

APPROVED BY: GClark

DATE: 06/30/2022

CASE NO.: PRSG20221026

CONDITIONS:

PMC 20.60.010 All signs not legible from a distance of more than 8 ft from a property line abutting the public right of way shall be exempt from review.

Planning Comment,
Site Plan, Pg. 2

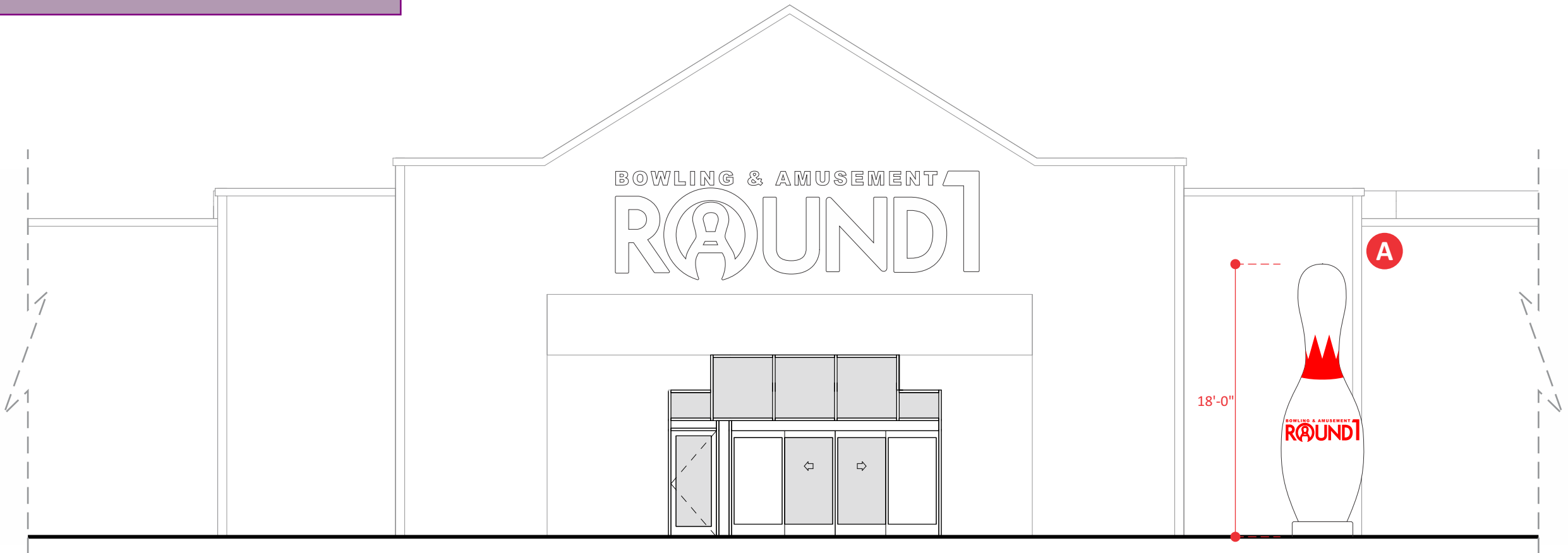

City of Puyallup Development & Permitting Services	
ISSUED PERMIT	
Building	Planning
Engineering	Public Works
Fire	Traffic

2 SOUTH ELEVATION - BOWLING PIN

TOTAL SIGN AREA: 192.19 SQFT

SCALE: 1/8" = 1'-0"



13158 ARCTIC CIR.
SANTA FE SPRINGS, CA 90670
PH. 562.436.5188
WWW.TDISIGNS.COM

PROJECT INFO:

Round 1
Round 1- South Hill Mall
3500 S. Meriden
Puyallap, WA
98373

ACCOUNT MANAGER:

A. RIVAS

DESIGNER:

VN

DRAWING TYPE:

- PRESENTATION
- PERMIT
- SHOP

CLIENT APPROVAL

REVISION NOTES:

- 10. 6/16 VN: 1st layout
- 11. 6/16 VN: Removed last page
- 12.
- 13.
- 14.

THIS IS AN ORIGINAL, UNPUBLISHED DRAWING CREATED BY TDI SIGNS. IT IS SUBMITTED FOR YOUR APPROVAL. IT IS NOT TO BE SHOWN TO ANYONE OUTSIDE OF YOUR ORGANIZATION. REPRODUCED OR COPIED IN ANY FASHION. OWNERSHIP OF THIS DESIGN IS HELD BY TDI SIGNS. AUTHORIZATION TO USE THIS DESIGN MUST BE OBTAINED BY TDI SIGNS. COLORS DEPICTED ARE A GRAPHIC REPRESENTATION. REFER TO CALL OUTS FOR ACTUAL COLORS TO BE USED.

DATE:

06/16/2022

PROJECT #:

210528-11

PAGE:

5 OF 6

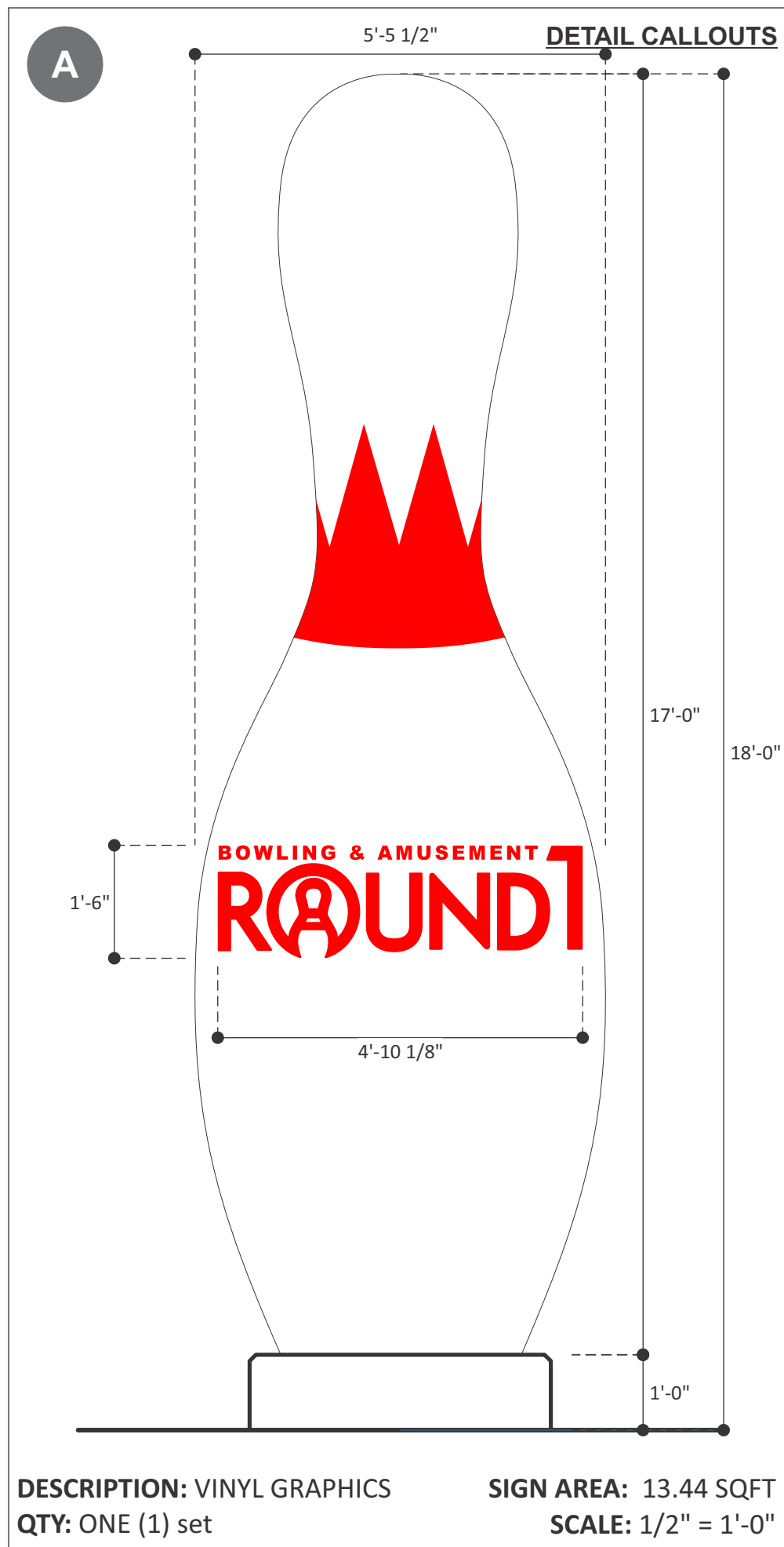

DESCRIPTION: VINYL GRAPHICS
QTY: ONE (1) set

SIGN AREA: 13.44 SQFT
SCALE: 1/2" = 1'-0"

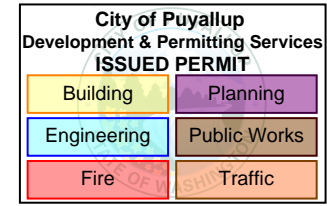
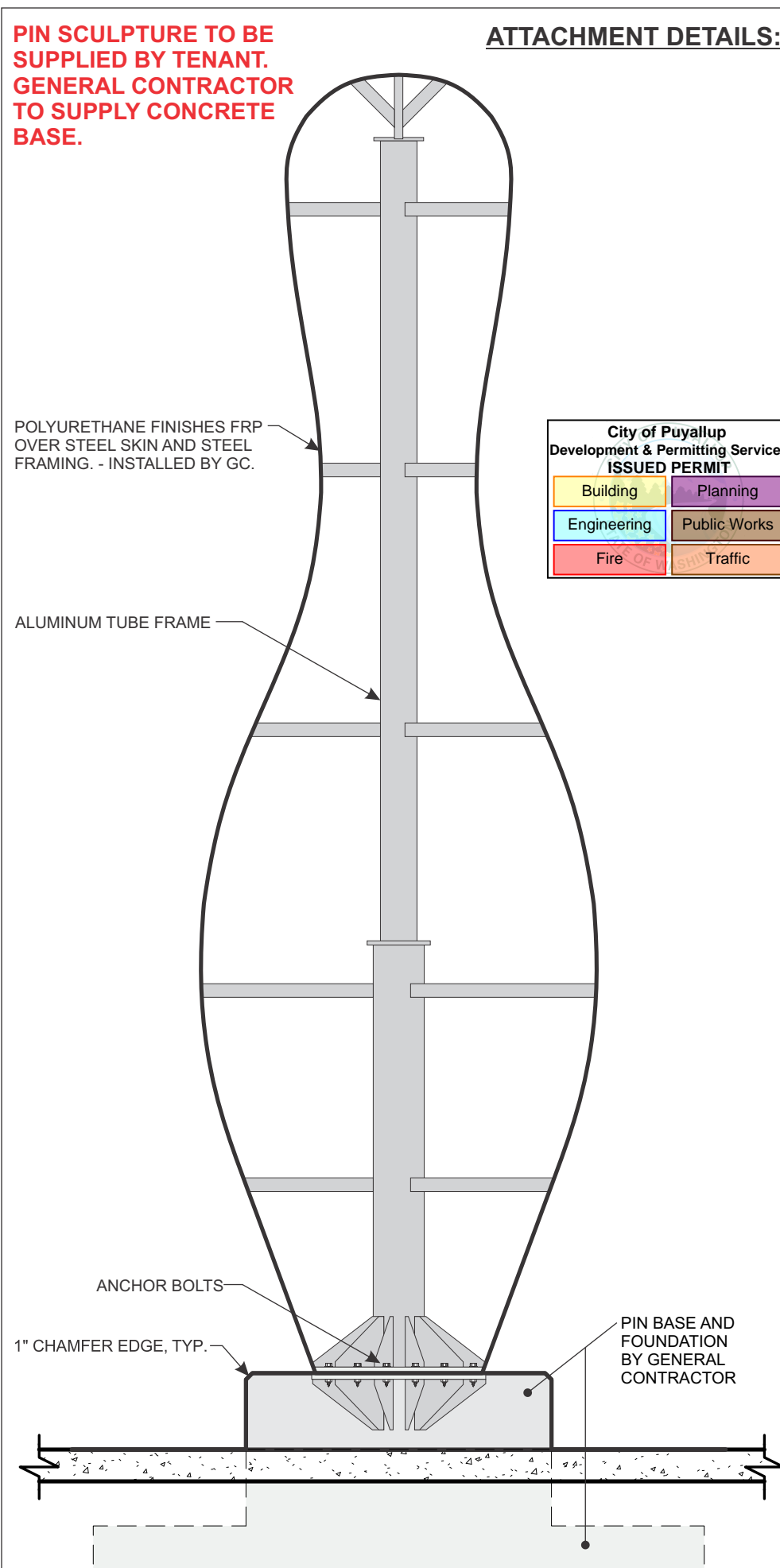

MATERIAL/COLOR CALLOUTS

#	DESCRIPTION
1	SEE ATTACHMENT DETAILS

GENERAL NOTES

1. INSTALLATION OF THIS SIGN SHALL CONFORM TO THE REQUIREMENTS OF ARTICLE 600 OF NEC, UI48, UL 2161 COMPLIANT AND/OR OTHER APPLICABLE LOCAL CODES.
2. BRANCH CIRCUIT:
- ALL BRANCH CIRCUITS FOR SIGNS MUST BE TOTALLY DEDICATED TO SIGNS (INCLUDING DEDICATED GROUND AND DEDICATED NEUTRAL PER CIRCUIT).
- SIGN CIRCUITS MUST NOT BE SHARED.
- PROPERTY SIZED GROUND WIRE THAT CAN BE TRACKED TO THE BREAKER PANEL MUST BE PROVIDED.
3. UL AND DATA LABELS REQUIRED.
4. SIGNS ARE INTENDED TO BE INSTALLED IN ACCORDANCE WITH THE INSTALLATION INSTRUCTIONS PROVIDED WITH THE SIGN SECTIONS AND THE NEC. AUTHORITIES HAVING JURISDICTION ARE RESPONSIBLE FOR THE ULTIMATE DECISION TO APPROVE AN INSTALLATION.



13158 ARCTIC CIR.
 SANTA FE SPRINGS, CA 90670
 PH. 562.436.5188
 WWW.TDISIGNS.COM

PROJECT INFO:

Round 1
 Round 1- South Hill Mall
 3500 S. Meriden
 Puyallap, WA
 98373

ACCOUNT MANAGER:

A. RIVAS

DESIGNER:

VN

DRAWING TYPE:

- PRESENTATION
- PERMIT
- SHOP

CLIENT APPROVAL

REVISION NOTES:

- 10. 6/16 VN: 1st layout
- 11. 6/16 VN: Removed last page
- 12.
- 13.
- 14.

THIS IS AN ORIGINAL, UNPUBLISHED DRAWING CREATED BY TDI SIGNS. IT IS SUBMITTED FOR YOUR APPROVAL. IT IS NOT TO BE SHOWN TO ANYONE OUTSIDE OF YOUR ORGANIZATION. REPRODUCTION OR COPIED IN ANY FASHION. OWNERSHIP OF THIS DESIGN IS HELD BY TDI SIGNS. AUTHORIZATION TO USE THIS DESIGN MUST BE OBTAINED BY TDI SIGNS. COLORS DEPICTED ARE A GRAPHIC REPRESENTATION, REFER TO CALL OUTS FOR ACTUAL COLORS TO BE USED.

DATE:

06/16/2022

PROJECT #:

210528-11

PAGE:

6 OF 6

City of Puyallup Development & Permitting Services	
ISSUED PERMIT	
Building	Planning
Engineering	Public Works
Fire	Traffic

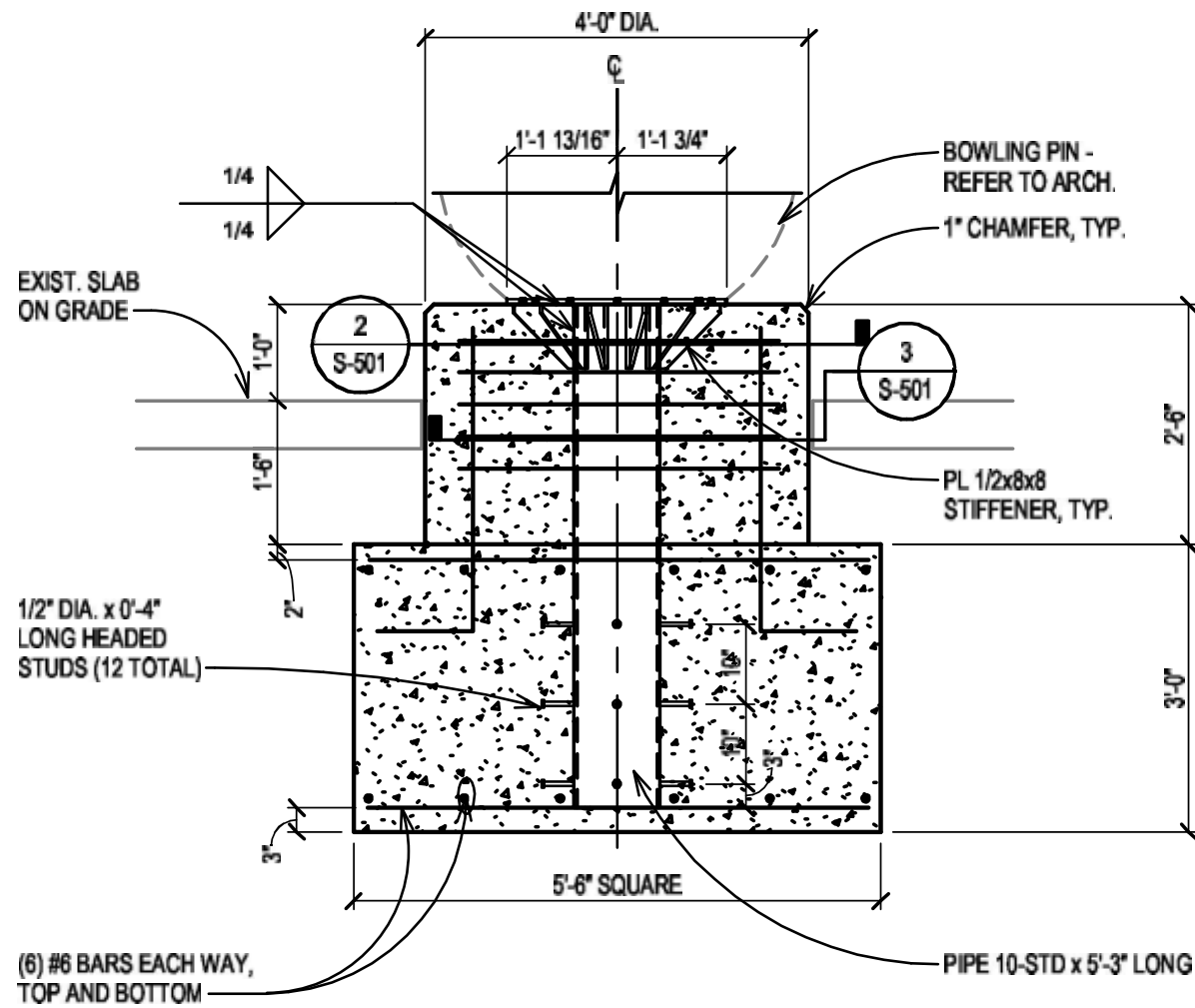

1 BOWLING PIN ANCHORAGE DETAIL
 SCALE: 1/2" = 1'-0"

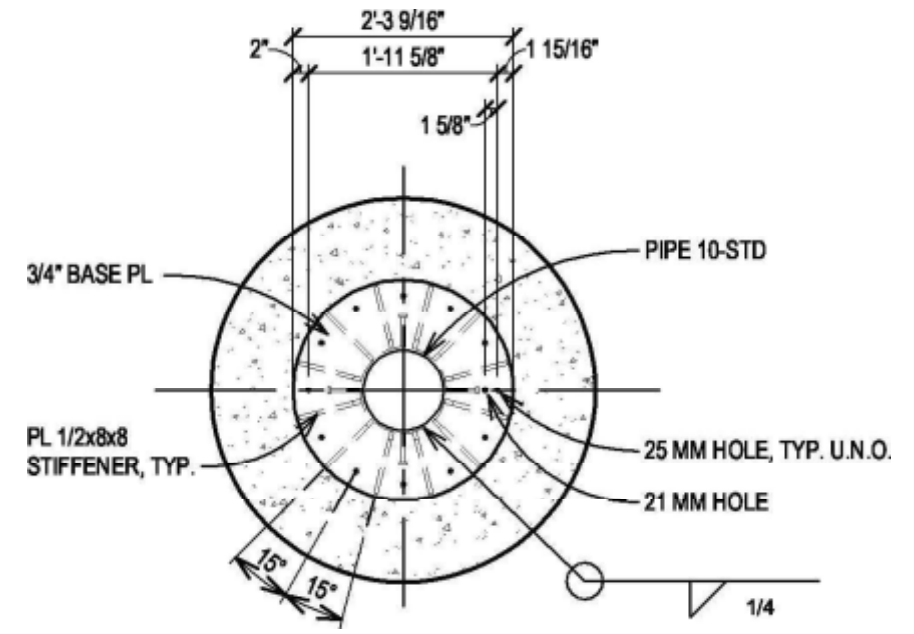

2 BOWLING PIN SECTION
 SCALE: 1/2" = 1'-0"

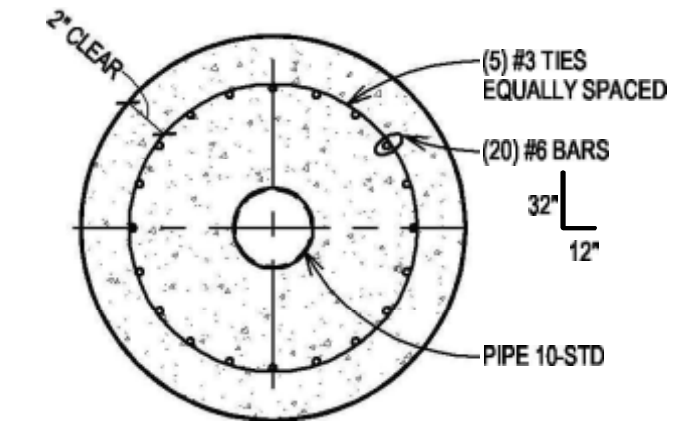

3 BOWLING PIN SECTION
 SCALE: 1/2" = 1'-0"