



# CERTIFICATE OF WATER AVAILABILITY

PROJECT ADDRESS  APPLICATION NUMBER

SUBDIVISION/PROJECT NAME  PARCELS

**FIRE FLOW INFORMATION:**

FOR ALL PROJECTS – SINGLE FAMILY RESIDENTIAL, MULTI-FAMILY, COMMERCIAL OR INDUSTRIAL

WATER MAINS:

- Location of nearest main capable of supplying at least 500 GPM
- If not in street at front of property, distance from property to above main is  feet.
- Fire flow available at 20 psi is  GPM for  minutes.
- Estimated static pressure at project location is  psi.

HYDRANTS:

- Distance from centerline of property frontage to nearest hydrant measured along routes of fire apparatus travel is  feet. Hydrant number

THE AMOUNT OF AVAILABLE FIRE FLOW INDICATED ABOVE IS IN ADDITION TO REQUIREMENTS FOR NORMAL DOMESTIC MAXIMUM USE.

A WATER SYSTEM VICINITY MAP WHICH SHOWS THE WATER MAINS AND HYDRANTS SERVING THIS PROJECT IS REQUIRED FOR ALL PROJECTS.

A contract has  has not been signed with the applicant for water service.

The above information is an accurate account of the existing or necessary water system facilities.

FOR PRELIMINARY SHORT PLAT OR SUBDIVISION:

We understand that this document, in absence of a legal contract, constitutes certification of willingness and ability to provide water service. It is further understood that, in the absence of an approved comprehensive plan, additional engineering approval has been obtained which demonstrates that facilities to provide water service to this project are available or can be constructed.

Water Purveyor  Date  Expires

Signature  Title  Phone

FOR FINAL SHORT PLAT, SUBDIVISION, BUILDING PERMIT, SEPTIC DESIGN:

We the undersigned water purveyor, certify that we will assume full operational and maintenance responsibility for the above water system which has been designed, approved and installed\* in accordance with Washington Administrative Code 246-290, RCW 90.44 (Water Rights Permits), Pierce County Ordinances 86-117S3 and 92-99, and an approved water system comprehensive plan.

Water Purveyor  Date  Expires

Signature  Title  Phone

- A Bond or Assignment of Funds (please attach) is acceptable for final land division applications only.

**This certificate is not a guarantee of future water availability. Rather, it is an indication of the current City's willingness to sell water subject to any applicable state or federal regulation or rule. Future federal regulations under the Environmental Species Act may limit or eliminate the City's future ability to purvey or sell water outside its city limits.**

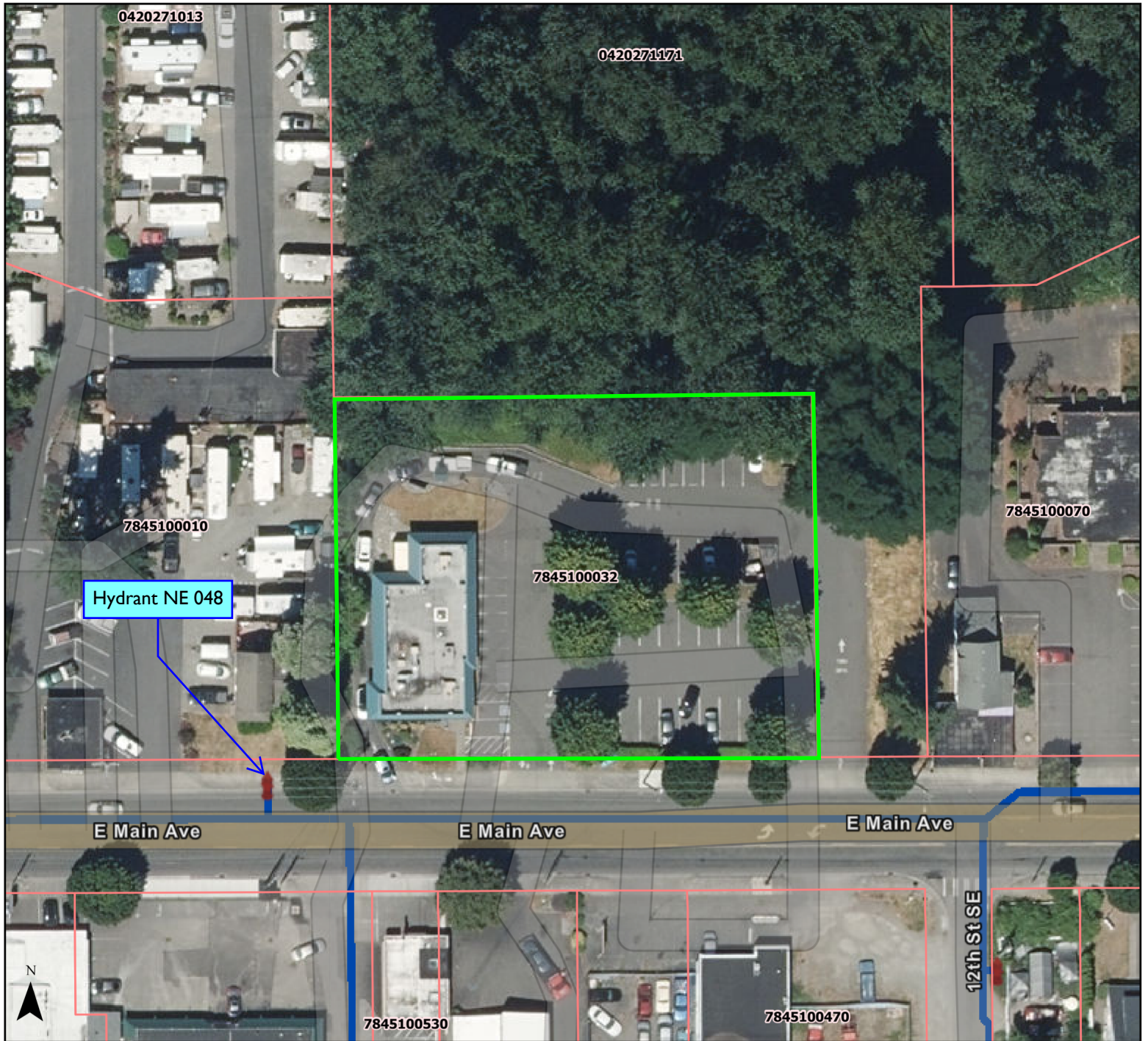

### Legend

#### Tax Parcels

Base Parcel

City Limits

#### Water Mains

Less than 12"

Hydrants

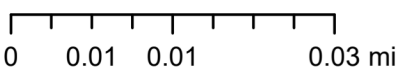
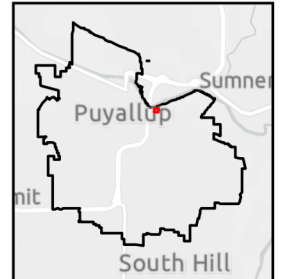

Scale: 1:1,128

Map produced using City of Puyallup GIS web apps.

Date: 7/19/2022

The printed information was derived from digital databases within the City of Puyallup GIS Portal. The City of Puyallup cannot accept responsibility for any errors, omissions, or positional accuracy, and therefore, there are no warranties which accompany this product. Users of this information should review or consult the primary data and information sources to ascertain the usability of the information.