

# Construction Plan Existing Building

City of Puyallup Development & Permitting Services ISSUED PERMIT			
Building	Planning		
Engineering	Public Works		
Fire	Traffic		

Back of the Home

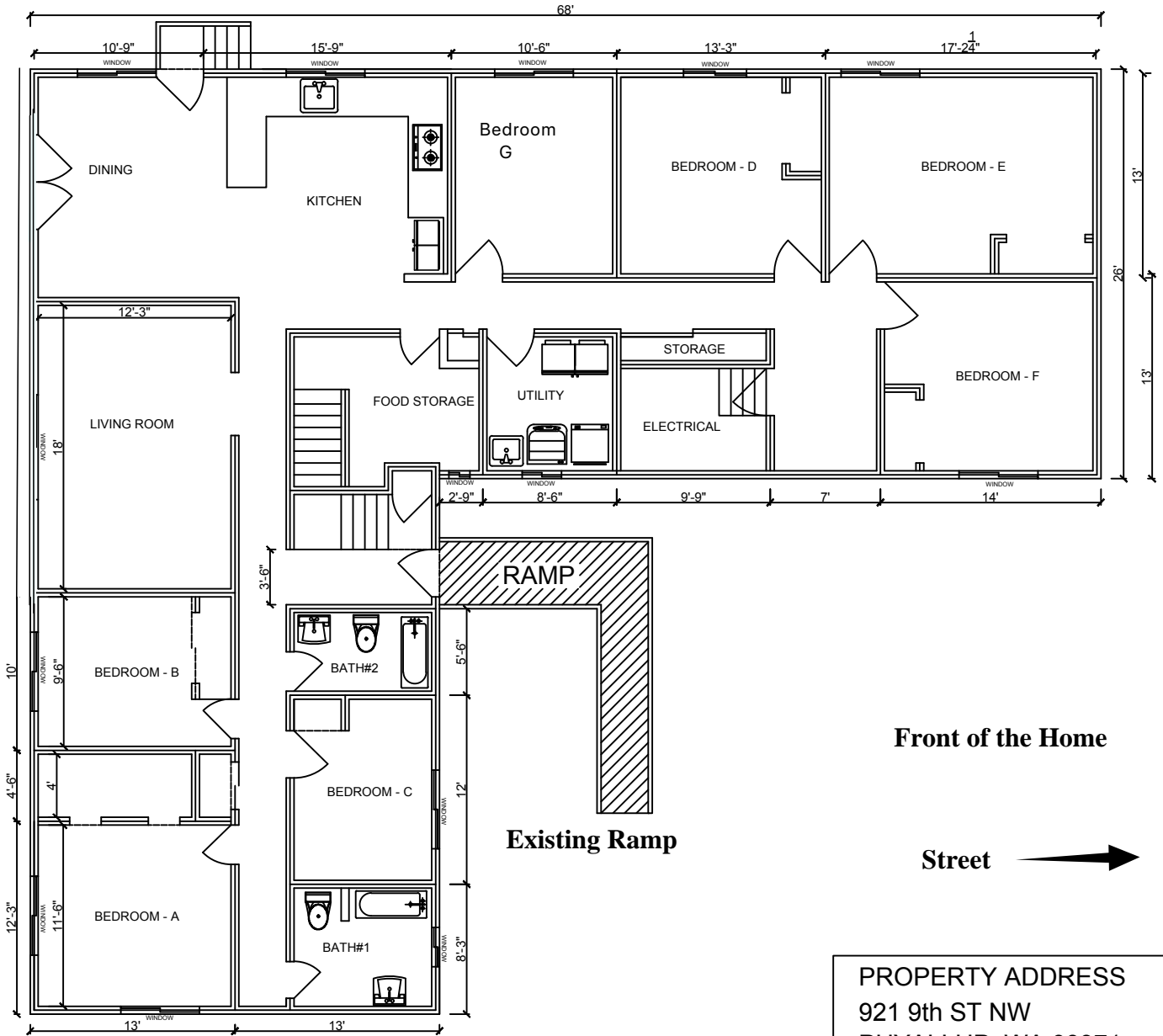

Front of the Home

Street

PROPERTY ADDRESS  
921 9th ST NW  
PUYALLUP, WA 98371

# Construction Plan Proposed Plan

City of Puyallup Development & Permitting Services ISSUED PERMIT			
Building	Planning		
Engineering	Public Works		
Fire	Traffic		

Back of the Home

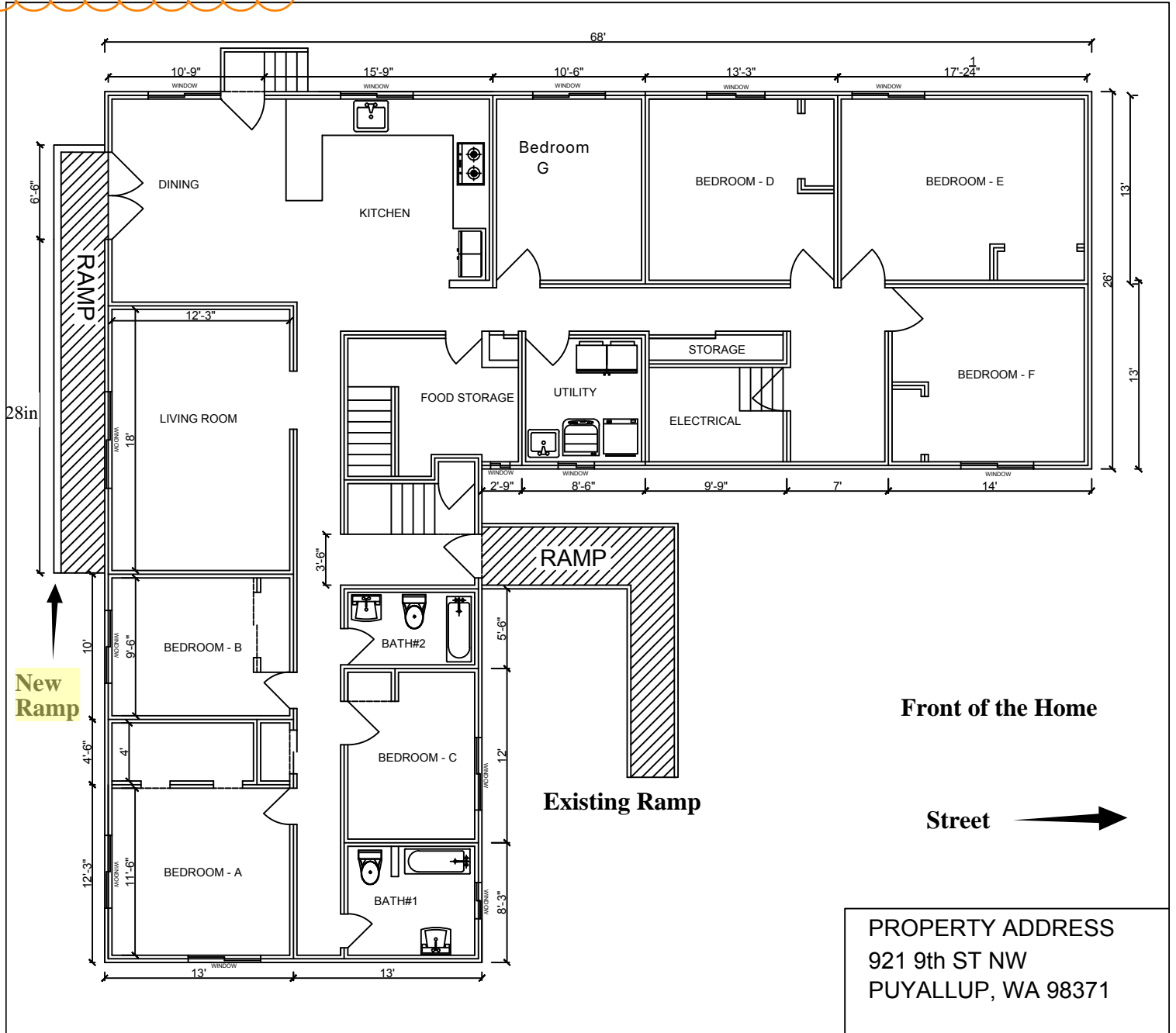

# Ramp Specifications

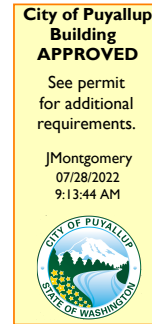
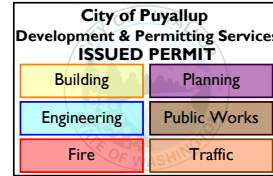

- Pressure-Treated Timber used for Posts
- Ground Contact Hem Fir Pressure-Treated Lumber for the base.
- Grip rite exterior fasteners 3in used.
- Posts/support are concrete material
- 2-3/4 in. x 2-1/16 in. Black Aluminum Alloy Heavy Duty Wall Rail Mounting Bracket used for handrails
- Handrails are full length of the ramp on both side with 12in return.
- Ramp 28sqft long
- Slope 8.3%

## 28ft Ramp

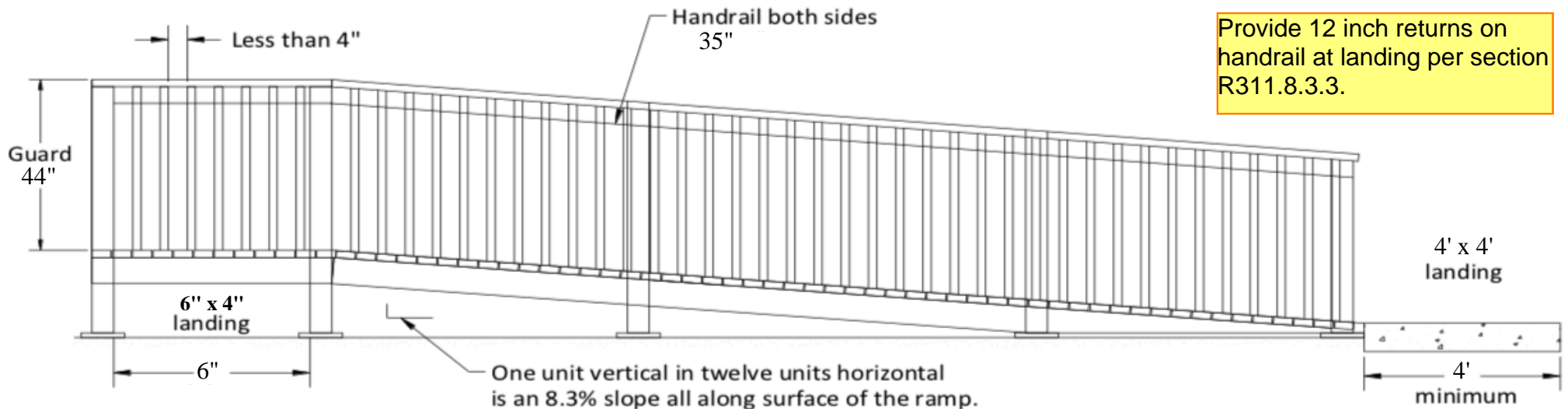

Provide 12 inch returns on handrail at landing per section R311.8.3.3.

Approval of submitted plans is not an approval of omissions or oversights by this office or noncompliance with any applicable regulations of local government. The contractor is responsible for making sure that the building complies with all applicable codes and regulations of the local government.

THE APPROVED CONSTRUCTION PLANS, DOCUMENTS AND ALL ENGINEERING MUST BE POSTED ON THE JOB AT ALL INSPECTIONS IN A VISIBLE AND READILY ACCESSIBLE LOCATION.

FULL SIZED LEDGIBLE COLOR PLANS ARE REQUIRED TO BE PROVIDED BY THE PERMITEE ON SITE FOR INSPECTION