

The applicant shall notify property owner(s) of blocked driveway(s) at least 24 hours in advance.

Prior to placing sign on private property contact the property owner for approval

Closure Allowed Monday - Thursday 9AM - 3PM  
Call communications center at 253-287-4456 on day of closure.

When shifting traffic into a turn lane the use of double cones is required. Device spacing 1/2 distance for opposing traffic

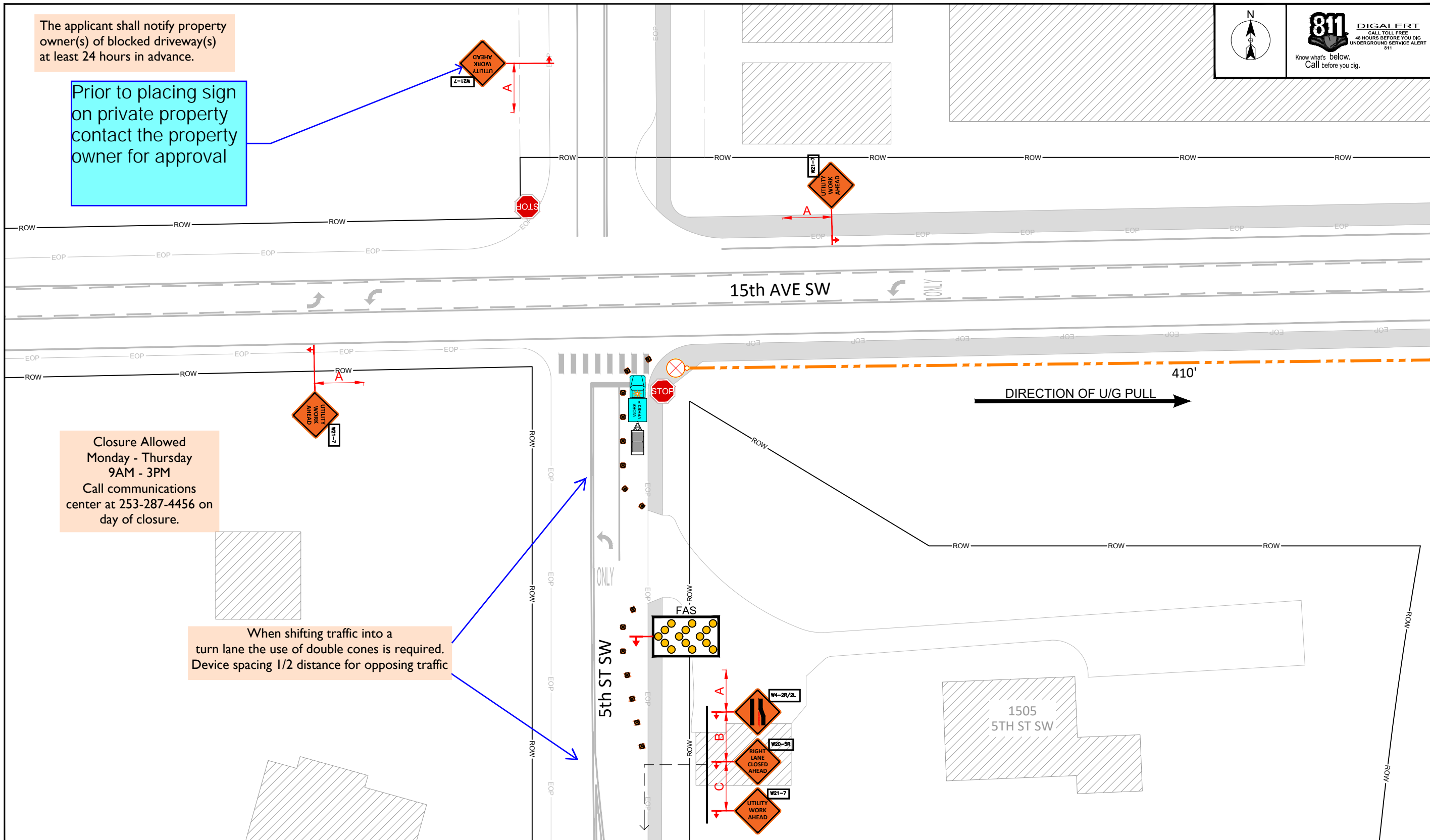

**SITE NAME:**  
T3D - WAPYD00E00 1x2 - WAPYD00D00 2x4 (PY09B 4x4) - RF

**LOCATION ADDRESS:**  
1515 S MERIDIAN  
PUYALLUP, WA

**COMCAST JOB NUMBER:**  
JB-800720\_1

**SITE SPECIFIC**

**TCP PERMIT - DESIGN**

PRFUP2022106

City of Puyallup  
Development & Permitting Services  
**ISSUED PERMIT**

Building	Planning
Engineering	Public Works
Fire	Traffic

**DRAWN BY:** HBB  
**DATE:** 12/10/2021

**REVISIONS**

DATE	DESCRIPTION	INITIAL

- CONSTRUCTION TCP NOTES:**
1. MAINTAIN DRIVEWAY ACCESS AT ALL TIMES
  2. SIDEWALK ARE EITHER OPEN OR NOT OPEN. A SIDEWALK IS CLOSED IF A MINIMUM 4' PATH CANNOT BE MAINTAINED MEASURED FROM PROPERTY LINE, OR 5.5' IF CREATED FROM FACE OF CURB. (PEDESTRIAN PATH PROVIDED WHERE REQUIRED) AND WILL BE MONITORED BY A SPOTTER TO INSURE FLOW AND SAFETY DURING WORK UNLESS OTHERWISE NOTED.SPOTTER IS NOT TO TRAFFIC CONTROL
  3. NO EXCEPTION TAKEN- CONTRACTOR IS RESPONSIBLE FOR ADA COMPLIANCE
  4. ALL CONTROL SET-UP, SIGN SPACING AND PROCEDURES WILL CONFORM TO SPECIFICATIONS STATED IN THE FEDERAL MANUAL ON UNIFORMED TRAFFIC CONTROL DEVICES (M.U.T.C.D).
  5. CITIES AND VARIOUS MUNICIPALITIES MAY HAVE ALSO ADOPTED SPECIALIZED GUIDELINES FOR TRAFFIC CONTROL WITHIN THEIR JURISDICTION. IT IS THE RESPONSIBILITY OF THE ON-SITE TRAFFIC CONTROL PERSONAL TO SEE IF AND ANY SPECIAL CONDITIONS EXIST
  6. FLAGGERS SHALL BE USED IN ACCORDANCE WITH WAC 468-95-302.
  7. IF ONLY ONE LANE IS OPEN IN A DIRECTION, THAT LANE SHALL BE A MINIMUM OF 11' WIDE, UNLESS SPOTTER/FLAGGERS ARE USED, IN WHICH CASE THE LANE CAN BE A MINIMUM OF 10'.
  8. ALL ROW WORK MUST YIELD TO SCHOOL TRANSIT, EMPLOYEES AND CHILDREN. WHILE PASSENGER LOADING/UNLOADING, STOPPED OR SLOWING: CEASE WORK, YIELD. WHEN SCHOOL TRANSIT, AND/OR PEDESTRIANS, DEPART: COMMENCE WORK.

Distance between cones equals speed limit in unit feet  
Taper length equals width of offset times speed squared divided by 60  
Sign spacing shall be 100 feet when speed limits is 30 MPH or less  
Sign spacing shall be 350 feet when speed limit is greater than 30 MPH  
Distance between signs is mandatory unless field conditions determine otherwise

Spotter must be available to assist with pedestrians if needed

EXCEPT AS MAY BE OTHERWISE PROVIDED BY CONTRACT, THESE DRAWINGS AND SPECIFICATIONS SHALL REMAIN THE PROPERTY OF SEFNCO COMMUNICATION, INC. BOTH BEING ISSUED IN STRICT CONFIDENCE AND SHALL NOT BE REPRODUCED, COPIED, OR USED FOR ANY PURPOSE WITHOUT SPECIFIC WRITTEN PERMISSION.

SCALE: 1"=40'

SHEET 1 OF 3



**SITE NAME:**  
T3D - WAPYD00E00 1x2 -  
WAPYD00D00 2x4 (PY09B 4x4) - RF

**LOCATION ADDRESS:**  
1515 S MERIDIAN  
PUYALLUP, WA

**COMCAST JOB NUMBER:**  
JB-800720\_1

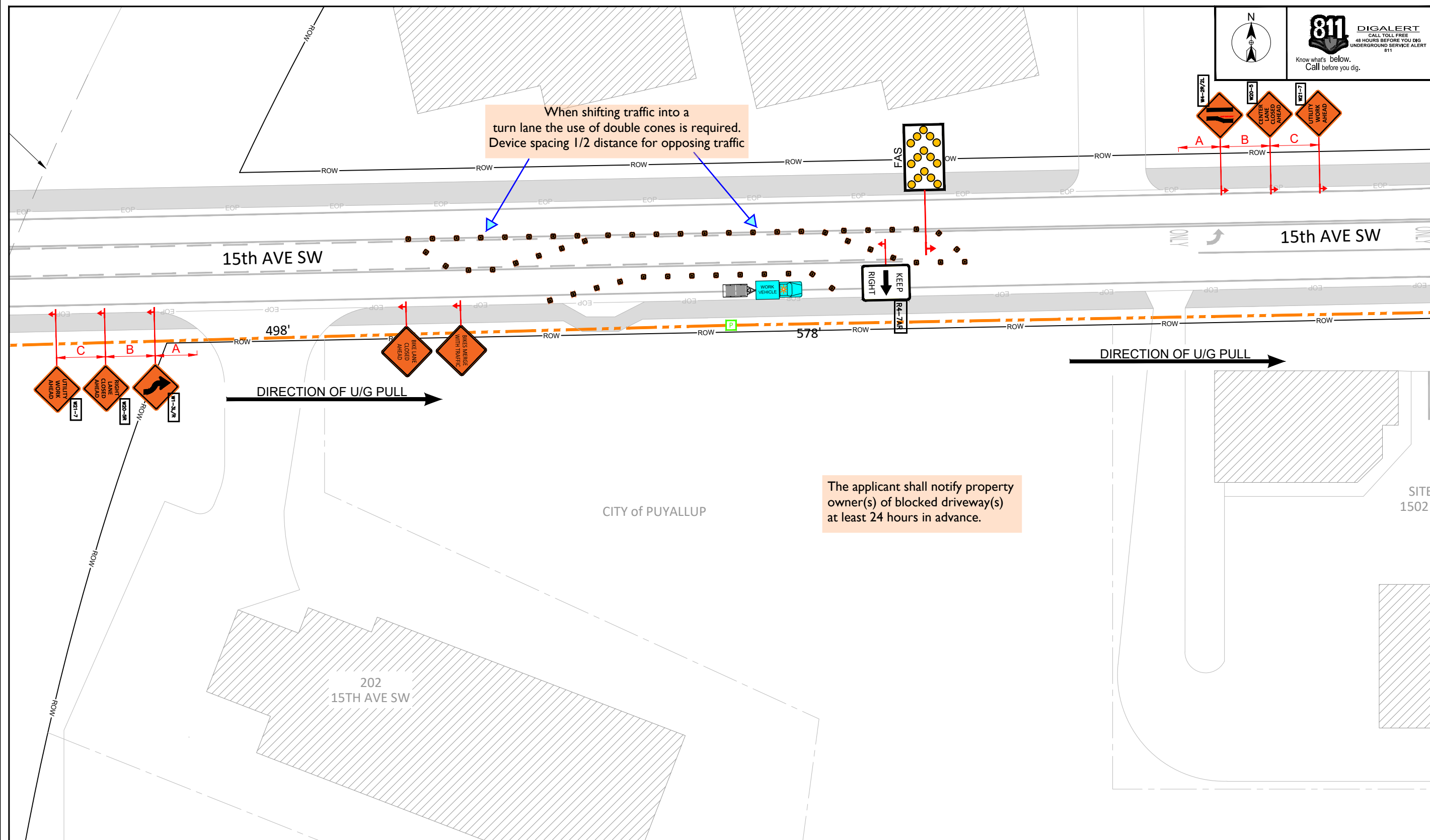

- CONSTRUCTION TCP NOTES:**
1. MAINTAIN DRIVEWAY ACCESS AT ALL TIMES
  2. SIDEWALK ARE EITHER OPEN OR NOT OPEN. A SIDEWALK IS CLOSED IF A MINIMUM 4' PATH CANNOT BE MAINTAINED MEASURED FROM PROPERTY LINE, OR 5.5' IF CREATED FROM FACE OF CURB. (PEDESTRIAN PATH PROVIDED WHERE REQUIRED) AND WILL BE MONITORED BY A SPOTTER TO INSURE FLOW AND SAFETY DURING WORK UNLESS OTHERWISE NOTED.SPOTTER IS NOT TO TRAFFIC CONTROL.
  3. NO EXCEPTION TAKEN- CONTRACTOR IS RESPONSIBLE FOR ADA COMPLIANCE
  4. ALL CONTROL SET-UP, SIGN SPACING AND PROCEDURES WILL CONFORM TO SPECIFICATIONS STATED IN THE FEDERAL MANUAL ON UNIFORMED TRAFFIC CONTROL DEVICES (M.U.T.C.D).
  5. CITIES AND VARIOUS MUNICIPALITIES MAY HAVE ALSO ADOPTED SPECIALIZED GUIDELINES FOR TRAFFIC CONTROL WITHIN THEIR JURISDICTION. IT IS THE RESPONSIBILITY OF THE ON-SITE TRAFFIC CONTROL PERSONAL TO SEE IF AND ANY SPECIAL CONDITIONS EXIST
  6. FLAGGERS SHALL BE USED IN ACCORDANCE WITH WAC 468-95-302.
  7. IF ONLY ONE LANE IS OPEN IN A DIRECTION, THAT LANE SHALL BE A MINIMUM OF 11' WIDE, UNLESS SPOTTER/FLAGGERS ARE USED, IN WHICH CASE THE LANE CAN BE A MINIMUM OF 10'.
  8. ALL ROW WORK MUST YIELD TO SCHOOL TRANSIT, EMPLOYEES AND CHILDREN. WHILE PASSENGER LOADING/UNLOADING, STOPPED OR SLOWING; CEASE WORK, YIELD. WHEN SCHOOL TRANSIT, AND/OR PEDESTRIANS, DEPART: COMMENCE WORK.

Distance between cones equals speed limit in unit feet  
 Taper length equals width of offset times speed squared divided by 60  
 Sign spacing shall be 100 feet when speed limits is 30 MPH or less  
 Sign spacing shall be 350 feet when speed limit is greater than 30 MPH  
 Distance between signs is mandatory unless field conditions determine otherwise

Spotter must be available to assist with pedestrians if needed

SITE SPECIFIC

TCP PERMIT - DESIGN

PRFUP2022106

STAMP  
 DRAWN BY: HBB  
 DATE: 12/10/2021

**REVISIONS**

DATE	DESCRIPTION	INITIAL

EXCEPT AS MAY BE OTHERWISE PROVIDED BY CONTRACT, THESE DRAWINGS AND SPECIFICATIONS SHALL REMAIN THE PROPERTY OF SEFNCO COMMUNICATION, INC. BOTH BEING ISSUED IN STRICT CONFIDENCE AND SHALL NOT BE REPRODUCED, COPIED, OR USED FOR ANY PURPOSE WITHOUT SPECIFIC WRITTEN PERMISSION.

SCALE: 1"=40'

SHEET 2 OF 3

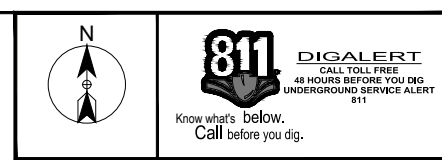

**SITE NAME:**  
T3D - WAPYD00E00 1x2 -  
WAPYD00D00 2x4 (PY09B 4x4) - RF

**LOCATION ADDRESS:**  
1515 S MERIDIAN  
PUYALLUP, WA

**COMCAST JOB NUMBER:**  
JB-800720\_1

**SITE SPECIFIC**

**TCP PERMIT - DESIGN**

PRFUP2022106

STAMP  
DRAWN BY: HBB  
DATE: 12/10/2021

REVISIONS		
DATE	DESCRIPTION	INITIAL

EXCEPT AS MAY BE OTHERWISE PROVIDED BY CONTRACT, THESE DRAWINGS AND SPECIFICATIONS SHALL REMAIN THE PROPERTY OF SEFNCO COMMUNICATION, INC. BOTH BEING ISSUED IN STRICT CONFIDENCE AND SHALL NOT BE REPRODUCED, COPIED, OR USED FOR ANY PURPOSE WITHOUT SPECIFIC WRITTEN PERMISSION.

SCALE: 1"=40'  
SHEET 3 OF 3

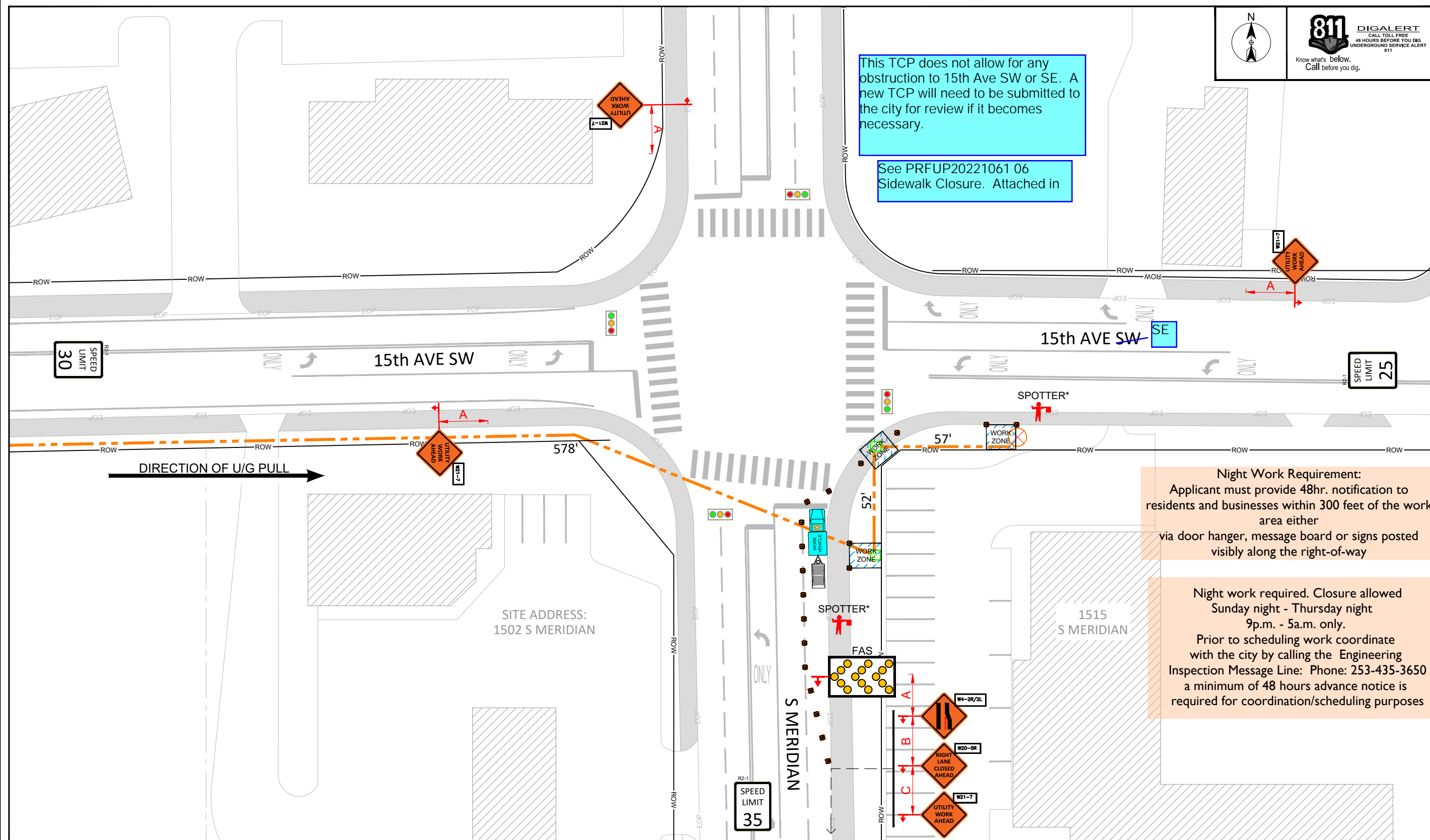

- CONSTRUCTION TCP NOTES:**
1. MAINTAIN DRIVEWAY ACCESS AT ALL TIMES
  2. SIDEWALK ARE EITHER OPEN OR NOT OPEN. A SIDEWALK IS CLOSED IF A MINIMUM 4' PATH CANNOT BE MAINTAINED MEASURED FROM PROPERTY LINE, OR 5.5' IF CREATED FROM FACE OF CURB. (PEDESTRIAN PATH PROVIDED WHERE REQUIRED) AND WILL BE MONITORED BY A SPOTTER TO INSURE FLOW AND SAFETY DURING WORK UNLESS OTHERWISE NOTED. SPOTTER IS NOT TO TRAFFIC CONTROL.
  3. NO EXCEPTION TAKEN- CONTRACTOR IS RESPONSIBLE FOR ADA COMPLIANCE
  4. ALL CONTROL SET-UP, SIGN SPACING AND PROCEDURES WILL CONFORM TO SPECIFICATIONS STATED IN THE FEDERAL MANUAL ON UNIFORMED TRAFFIC CONTROL DEVICES (M.U.T.C.D).
  5. CITIES AND VARIOUS MUNICIPALITIES MAY HAVE ALSO ADOPTED SPECIALIZED GUIDELINES FOR TRAFFIC CONTROL WITHIN THEIR JURISDICTION. IT IS THE RESPONSIBILITY OF THE ON-SITE TRAFFIC CONTROL PERSONAL TO SEE IF AND ANY SPECIAL CONDITIONS EXIST
  6. FLAGGERS SHALL BE USED IN ACCORDANCE WITH WAC 468-95-302.
  7. IF ONLY ONE LANE IS OPEN IN A DIRECTION, THAT LANE SHALL BE A MINIMUM OF 11' WIDE, UNLESS SPOTTER/FLAGGERS ARE USED, IN WHICH CASE THE LANE CAN BE A MINIMUM OF 10'.
  8. ALL ROW WORK MUST YIELD TO SCHOOL TRANSIT, EMPLOYEES AND CHILDREN. WHILE PASSENGER LOADING/UNLOADING, STOPPED OR SLOWING: CEASE WORK, YIELD. WHEN SCHOOL TRANSIT, AND/OR PEDESTRIANS, DEPART: COMMENCE WORK.

Distance between cones equals speed limit in unit feet  
 Taper length equals width of offset times speed squared divided by 60  
 Sign spacing shall be 100 feet when speed limits is 30 MPH or less  
 Sign spacing shall be 350 feet when speed limit is greater than 30 MPH  
 Distance between signs is mandatory unless field conditions determine otherwise

Spotter must be available to assist with pedestrians if needed