

SITE SPECIFIC NOTES

- P01 (568400-155042)**
 - ZIPTIE SEC TO NEUT APPROX 150' TO P02
 - TRANSFER EXISTING S/L (SLAP4314)
 - RAISE EXIST STREET LIGHT ARM APPROX 12"-18" (_____) ABOVE TOP COMMS
 - ADD SL MOLDING GRND WIRE (8920300)
 - CREW TO MAINTAIN SAFETY SPACE CLEARANCES
- P03 (568324-155041)**
 - ZIPTIE SEC TO NEUT APPROX 150' TO P04
 - CREW TO MAINTAIN MIN. 30" OF MIDSPAN CLEARANCE
- P05 (568323-155054)**
 - REPLACE EXIST 40' POLE
 - INST NEW 45' CL1 POLE (6010.1000 PD451)
 - INST 10 SGL PTP (6031.1010 TAN112)
 - TRANSFER EXIST OH SEC
 - TOP POLE TO COMMS
- P06 (568323-155072)**
 - REPLACE EXIST 40' POLE
 - INST NEW 45' CL1 POLE (6010.1000 PD451)
 - INST 10 DE (6031.1040 DE2115)
 - TRANSFER EXIST 50kVA 120/240v XF W/ LB C/O FUSED AT 15T (342300)
 - TRANSFER EXIST OH SEC
 - TRANSFER EXIST OH SPAN GUY
 - TRANSFER EXIST S/L (SLAP4309)
 - TOP POLE TO COMMS
- P07 (568322-155085)**
 - REPLACE EXIST 40' POLE
 - INST NEW 45' CL4 POLE (6010.1000 PD454)
 - TRANSFER EXIST OH SEC
 - INST NEW 3" RISER (6042.1000RIS3CSS) ON S/O BKTS APPROX. 40'(_____) UP POLE
 - SPLICE AT BASE OF POLE NEW 1/0 UG TPX APPROX 40'(_____) THROUGH NEW RISER
 - TRANSFER EXIST SPAN GUY
 - TOP POLE TO COMMS
- P08 (568322-155116)**
 - REPLACE EXIST 40' POLE
 - INST NEW 45' CL1 POLE (6010.1000 PD451)
 - INST 10 SGL PTP (6031.1010 TAN112)
 - TRANSFER EXIST 25kVA 120/240v XF W/ LB C/O FUSED AT 10T (342200)
 - TRANSFER EXIST OH SEC
 - TOP POLE TO COMMS
- P09 (568321-155129)**
 - REPLACE EXIST 40' POLE
 - INST NEW 45' CL3 POLE (6010.1000 PD453)
 - INST 10 SGL PTP (6031.1010 TAN112)
 - TRANSFER EXIST OH SEC
 - TOP POLE TO COMMS
- P10 (568321-155144)**
 - REPLACE EXIST 45' POLE
 - INST NEW 50' CL2 POLE (6010.1000 PD502)
 - INST NEW 30 SGL ARM (6033.1010 TAN312)
 - INST NEW 10 POLE MOUNTED TAP (6043.1000 TSU1C1) W/ LB C/O FUSED AT 40T (3412500)
 - INST EXIST SWITCH #P2653
 - TRANSFER EXIST OH SEC
 - TRANSFER EXIST S/L (SLAP4307)
 - TOP POLE TO COMMS
- P11 (568318-155228)**
 - REPLACE EXIST 40' POLE
 - INST NEW 45' CL2 POLE (6010.1000 PD452)
 - TRANSFER EXIST OH SEC
 - TRANSFER EXIST S/L (SLAP4246)
 - INST 3/8" SIDEWALK GUY (6013.0180 GYD3PB) ATTACH TO EXIST ANCHOR
 - TOP POLE TO COMMS
- P12 (568286-155175)**
 - REPLACE EXIST 40' POLE
 - INST NEW 45' CL1 POLE (6010.1000 PD402)
 - TRANSFER EXIST OH SPAN GUY
 - INST 7/16" SIDEWALK GUY (6013.0180 GYD7PB) ATTACH TO EXIST ANCHOR
 - TOP POLE TO COMMS
- P13 (568283-155209)**
 - WRECK OUT EXIST 1/0 OH TPX APPROX. 100'(_____) TO P14
- P15 (568285-155208)**
 - RAISE EXIST STREET LIGHT ARM APPROX 12"-18" (_____) ABOVE TOP COMMS
 - ADD SL MOLDING GRND WIRE (8920300)
 - EXTEND EXIST 3" RISER APPROX. 1'(_____) OR AS MUCH AS POSSIBLE
 - SPLICE ON TOP OF RISER 1/0 UG APPROX. 5'(_____) IF NECESSARY
- P16 (568273-155175)**
 - REPLACE EXIST 40' POLE
 - INST NEW 45' CL2 POLE (6010.1000 PD452)
 - INST 10 SGL PTP (6031.1010 TAN112)
 - INST NEW 13x24 SEC FG HH. SEE HH01 NOTES
 - TRANSFER EXIST OH SEC
 - TOP POLE TO COMMS
- P17 (568260-155174)**
 - REPLACE EXIST 40' POLE
 - INST NEW 45' CL1 POLE (6010.1000 PD451)
 - INST 10 SGL PTP (6031.1010 TAN112)
 - TRANSFER EXIST 25kVA 120/240v XF W/ LB C/O FUSED AT 10T (342200)
 - TRANSFER EXIST OH SEC
 - TRANSFER EXIST S/L (SLAP4209)
 - TOP POLE TO COMMS

City of Puyallup
Development & Permitting Services
ISSUED PERMIT

Building	Planning
Engineering	Public Works
Fire	Traffic

SITE #	POLE DATA					TEMP TRANSFERS			ST. LIGHT TRANSFERS			
	GRID #	HEIGHT	CLASS	YEAR	TOPPED	RMVD	TEL	TV	FIBER	TRAN	RMVD	ID NUMBER
P05	568323-155054	40	1	1985								
P06	568323-155072	40	UNK	UNK								
P07	568322-155085	40	4	1958								
P08	568322-155116	40	UNK	UNK								
P09	568321-155129	40	5	1956								
P10	568321-155144	45	2	UNK								
P11	568318-155228	40	UNK	UNK								
P12	568286-155175	40	UNK	UNK								
P16	568273-155175	40	2	1979								
P17	568260-155174	40	1	1993								

PRFUP202087

Where a curb exists, the lateral offset for all vertical obstructions shall be a minimum of 1.5' from the face of the obstruction pole to the face of curb

Where no curb exists, the lateral offset for all vertical obstructions shall be a minimum of 4' measured from the face of the obstruction to the edge of pavement

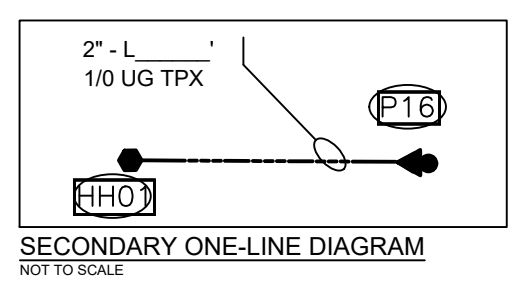
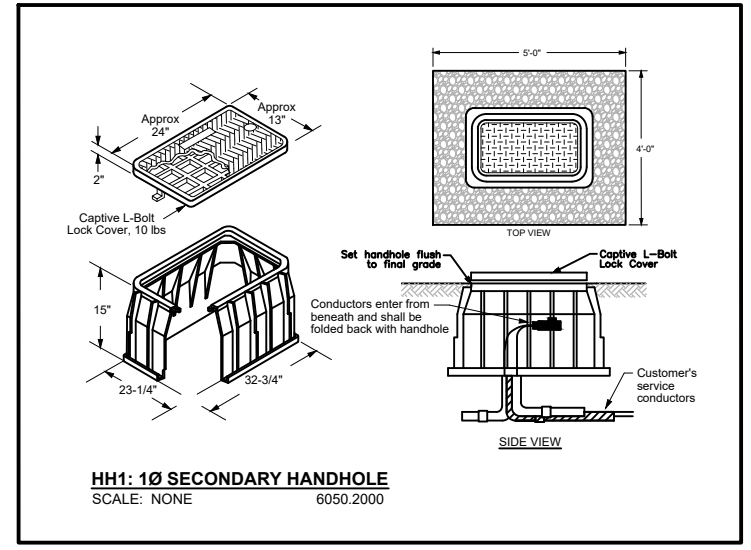

- HH01**
 - INST NEW 13x24 SEC FG HH (6050.2000 HH14350) AT BASE OF P16
 - INST 4 POS FARGOS
 - TRANSFER EXIST 3" RISER
 - REPULL NEW 350 UG TPX APPROX. 45' (_____) TO EXIS HANDHOLE

The applicant is responsible to notify the city of a job start 48 hours in advance using the CityView portal.

The permit and traffic control plans shall be posted at the job site and available to inspectors at all times.

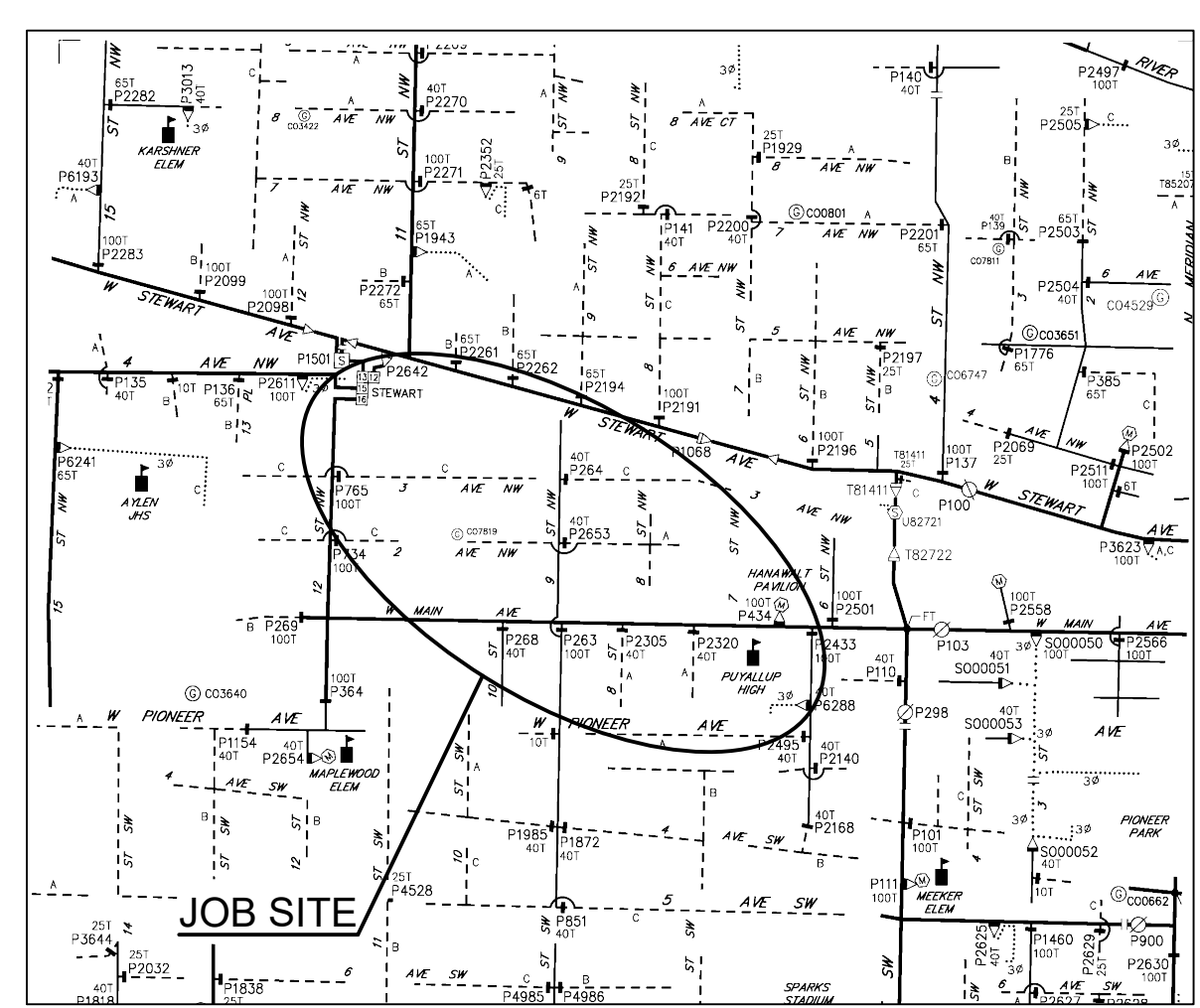

OH CIRCUIT MAP: D2004E112
SCALE 6" = 1 MILE

POWER GENERAL NOTES

- All materials to be installed in accordance with Puget Sound Energy's (PSE) standards. Any deviation from this work sketch must be AUTHORIZED by Potelco's Project Manager and NOTED on the Foreman's Copy.
- All switching arrangements and/or outage arrangements are to be made with the Project Manager at least three (3) working days in advance.
- Contact the Utilities Underground Location Center (1-800-424-5555) at least 48 hours prior to commencing work to get the underground facilities located.
- All work is to be done in accordance with local municipal and county permit requirements as applicable.
- Inclement weather conditions may cause delays in construction times and dates.

EROSION & SEDIMENT CONTROL REQUIREMENTS

EROSION & SEDIMENT CONTROL SHALL BE PER PSE STANDARD PRACTICE 0150.3200 TECHNIQUES FOR TEMPORARY EROSION & SEDIMENT CONTROL & ANY ADDITIONAL LOCAL JURISDICTION REQUIREMENTS. (LOCAL JURISDICTIONS MAY HAVE ADDITIONAL REQUIREMENTS INCLUDING NOTES DETAILING WHERE EROSION OR SEDIMENT CONTROL STRUCTURES ARE TO BE INSTALLED, CROSS SECTION DETAILS OF THE TYPICAL EROSION STRUCTURES, & SPECIAL REQUIREMENTS FOR WORK IN SENSITIVE AREAS.)

POLE TABLE (NEW)

Site #	Pole Data				
	Grid #	Height	Class	Year	Remarks / Location Ref.
P05	568323-155054	45	1	N/A	
P06	568323-155072	45	UNK	N/A	
P07	568322-155085	45	4	N/A	
P08	568322-155116	45	UNK	N/A	
P09	568321-155129	45	3	N/A	
P10	568321-155144	50	2	N/A	
P11	568318-155228	45	UNK	N/A	
P12	568286-155175	45	UNK	N/A	
P16	568273-155175	45	2	N/A	
P17	568260-155174	45	1	N/A	

TRANSFORMER TRANSFER

New pole at site: **P06**
Grid Number: **568323-155072**
kVA Rating: **50kVA 120/240v**

Foreman to redline the following information

Company ID#: _____
Primary phase connected to: _____
Tested Secondary Voltage: _____

TRANSFORMER TRANSFER

New pole at site: **P08**
Grid Number: **568322-155116**
kVA Rating: **25kVA 120/240v**

Foreman to redline the following information

Company ID#: _____
Primary phase connected to: _____
Tested Secondary Voltage: _____

TRANSFORMER TRANSFER

New pole at site: **P17**
Grid Number: **568260-155174**
kVA Rating: **25kVA 120/240v**

Foreman to redline the following information

Company ID#: _____
Primary phase connected to: _____
Tested Secondary Voltage: _____

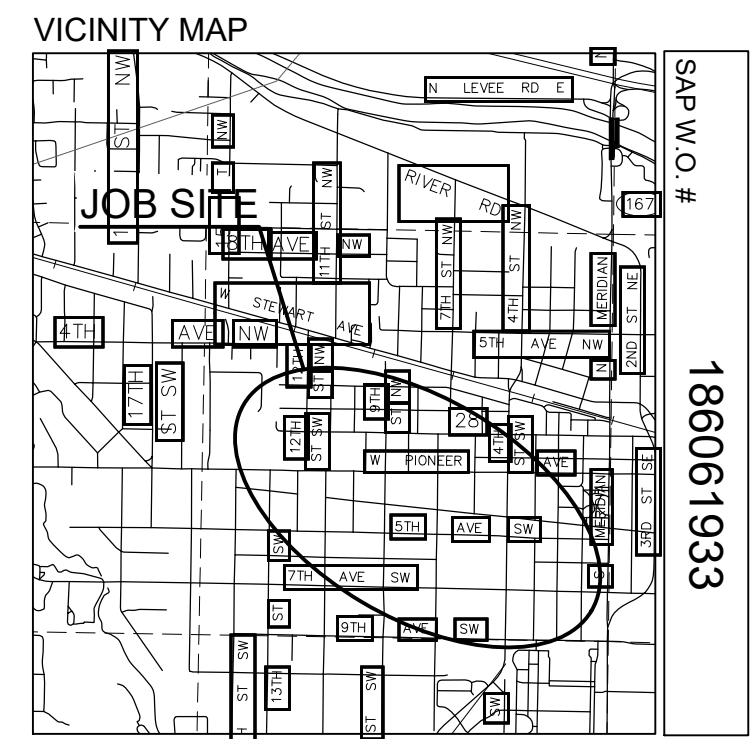

FOREMAN (CHECK BOX WHEN COMPLETED)

PSE Equipment LOCKED/SECURED & Work Area left in CLEAN/SAFE Condition.

Grid, Cable, and Switch numbers INSTALLED & VERIFIED.

Field Changes REDLINED on As-Built.

Material VERIFIED and CHANGES noted on Paperwork.

Total PRIMARY Cable noted on As-Built.

Company ID#s RECORDED in correct location on As-Built.

Indicate correct FUSE SIZE on As-Built & VERIFY proper PHASE.

Deviations noted on the As-Built and their reason.

I certify that the work performed meets PSE's standards and procedures and that all quality requirements are met.

Foreman's Signature: _____
Print Name: _____ Date: _____

PROJECT PHASE	NOTIF#	ORDER#
Superior	512702367	186061933
Sub Order		101148385/10836527
		N/A

FUNCTION	CONTACT	PHONE NO	DATE
PROJECT MGR	M. TANKERSLEY	253-553-6175	3/21/2022
ENGR - POWER	J. REYNA	253-259-7076	3/21/2022
ENGR - GAS	N/A	N/A	N/A
CHECKED BY	M. COBBINAH	N/A	3/21/2022

UTILITIES	N/A	N/A	N/A	N/A
CONTACT	N/A	N/A	N/A	N/A
PHONE#	N/A	N/A	N/A	N/A

INCIDENT	MAOP
N/A	N/A
Gas Order	Elect Order
N/A	186061933
SCALE	PAGE
AS NOTED	1/1