

TEMPORARY TRAFFIC CONTROL PLAN

PRFUP2022087

Closure Allowed
Monday - Thursday
10 A.M. - 2 P.M.
Call Communications Center
At (253) 287-4456
On Day Of Closure

City of Puyallup Development & Permitting Services ISSUED PERMIT	
Building	Planning
Engineering	Public Works
Fire	Traffic

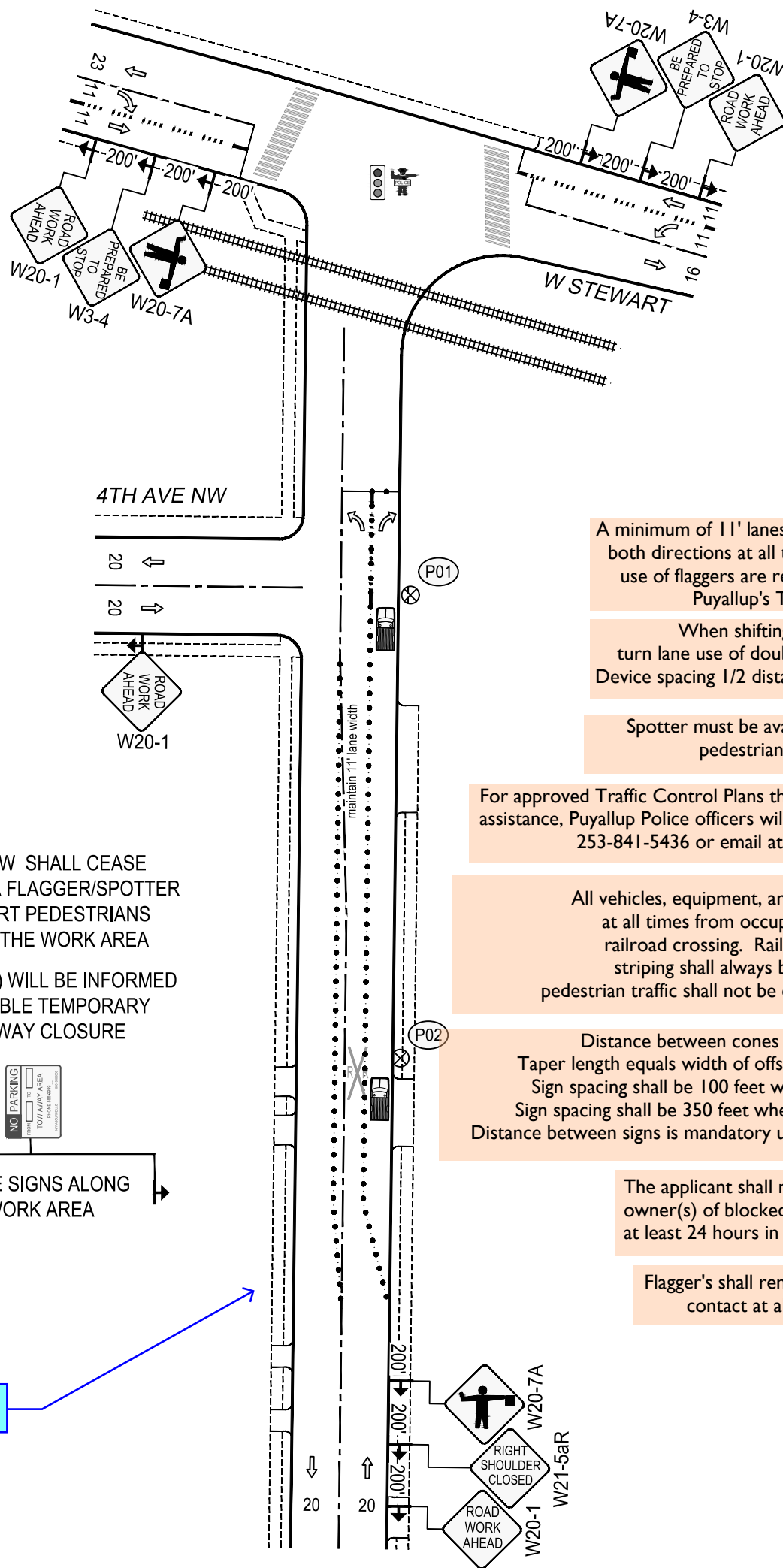

A minimum of 11' lanes must be maintained in both directions at all times. Otherwise the use of flaggers are required. See City of Puyallup's TCP No. 07

When shifting traffic into a turn lane use of double cones is required. Device spacing 1/2 distance for opposing traffic

Spotter must be available to assist with pedestrians if needed

For approved Traffic Control Plans that necessitate the use of police officer assistance, Puyallup Police officers will be utilized. Contact Tamara Ferrin at 253-841-5436 or email at: TAME@ci.puyallup.wa.us

All vehicles, equipment, and personnel are prohibited at all times from occupying any portion of the railroad crossing. Railroad crossing signs and striping shall always be visible. Vehicle and pedestrian traffic shall not be queued on the railroad crossing

Distance between cones equals speed limit in unit feet
Taper length equals width of offset times speed squared divided by 60
Sign spacing shall be 100 feet when speed limits is 30 MPH or less
Sign spacing shall be 350 feet when speed limit is greater than 30 MPH
Distance between signs is mandatory unless field conditions determine otherwise

The applicant shall notify property owner(s) of blocked driveway(s) at least 24 hours in advance.

Flagger's shall remain in radio contact at all times

THE CREW SHALL CEASE WORK FOR A FLAGGER/SPOTTER TO ESCORT PEDESTRIANS AROUND THE WORK AREA
RESIDENT(S) WILL BE INFORMED OF POSSIBLE TEMPORARY DRIVEWAY CLOSURE

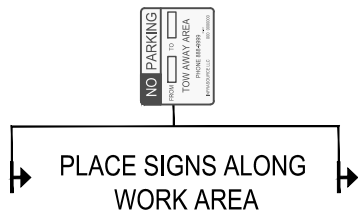

12th St NW

Notes:

- All signs and spacing to conform to the MUTCD and City of Puyallup standards.
- All sidewalks, driveways, exits and egresses shall be completely clear unless otherwise indicated.
- Channelizing devices are 28" traffic cones. Use traffic drums (barrels) with steady burning Type C lights on all State State Routes and Hwys.
- Sign size can be a minimum of 36" x 36" and shall not obstruct pedestrian access.
- Crew is required to leave a minimum of 11' for traveling lane width.
- Alert affected residents and businesses.
- Work to take place between ~~9 a.m. and 4 p.m.~~ unless otherwise specified. All work for arterials and major roadways will be from ~~9 a.m. to 3 p.m.~~

$$L = \frac{W \cdot S^2}{60}$$

SIGN SPACING	
MPH	"X"
60/65	1000'
45/55	500'
35/40	350'
25/30	100'

CHANNELIZATION DEVICE SPACING
DISTANCE BETWEEN CONES EQUALS SPEED LIMIT IN UNITS OF FEET

LEGEND	
	28" TRAFFIC CONE
	POLE
	TRAFFIC FLOW
	UNIFORMED POLICE OFFICER
	FLAGGER
	WORK VEHICLE/ FLASHING LIGHTS
	SIGN LOCATION
	RIGHT OF WAY
	CHEVRON ARROW BOARD

<p>PUGET SOUND ENERGY</p> <p>Designer: Kali-Jamal Collins 425-424-6425 Kali-Jamal.Collins@pse.com</p> <p>Project Address: 711 W Main, Puyallup, WA</p>	<p>Puget Sound Energy Traffic Control Supervisor: Gregory Harwood Card No. 012238 Card Exp. 09/30/2023 gregory.harwood@pse.com (425)424-6425 <i>Gregory Harwood</i></p>	<p>05/19/2022</p> <p>REV 0</p>
	<p>Job # 186061933</p>	<p>Page 1 OF 4</p>

TEMPORARY TRAFFIC CONTROL PLAN

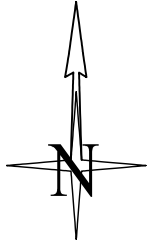

CLOSURE ALLOWED:
 Monday - Thursday
 9AM - 3PM
 Call communications center at 253-287-4456 on day of closure.

City of Puyallup Development & Permitting Services ISSUED PERMIT	
Building	Planning
Engineering	Public Works
Fire	Traffic

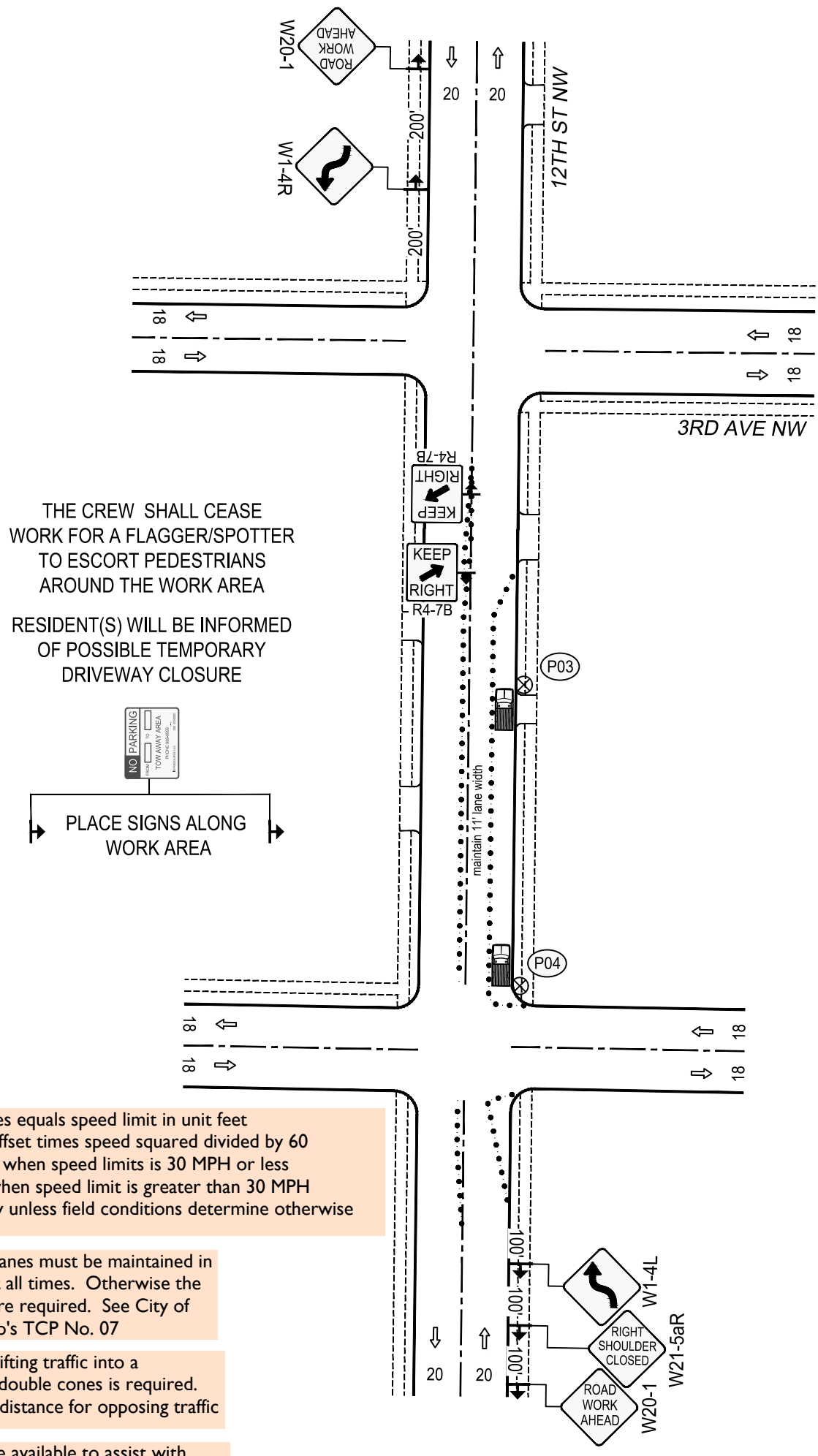

THE CREW SHALL CEASE WORK FOR A FLAGGER/SPOTTER TO ESCORT PEDESTRIANS AROUND THE WORK AREA

RESIDENT(S) WILL BE INFORMED OF POSSIBLE TEMPORARY DRIVEWAY CLOSURE



Distance between cones equals speed limit in unit feet
 Taper length equals width of offset times speed squared divided by 60
 Sign spacing shall be 100 feet when speed limits is 30 MPH or less
 Sign spacing shall be 350 feet when speed limit is greater than 30 MPH
 Distance between signs is mandatory unless field conditions determine otherwise

A minimum of 11' lanes must be maintained in both directions at all times. Otherwise the use of flaggers are required. See City of Puyallup's TCP No. 07

When shifting traffic into a turn lane use of double cones is required. Device spacing 1/2 distance for opposing traffic

Spotter must be available to assist with pedestrians if needed

The applicant shall notify property owner(s) of blocked driveway(s) at least 24 hours in advance.

- Notes:
- All signs and spacing to conform to the MUTCD and City of Puyallup standards.
 - All sidewalks, driveways, exits and egresses shall be completely clear unless otherwise indicated.
 - Channelizing devices are 28" traffic cones. Use traffic drums (barrels) with steady burning Type C lights on all State State Routes and Hwys.
 - Sign size can be a minimum of 36" x 36" and shall not obstruct pedestrian access.
 - Crew is required to leave a minimum of 11' for traveling lane width.
 - Alert affected residents and businesses.
 - Work to take place between ~~9 a.m. and 4 p.m.~~ unless otherwise specified. All work for arterials and major roadways will be from ~~9 a.m. to 3 p.m.~~

$$L = \frac{W \cdot S^2}{60}$$

SIGN SPACING	
MPH	"X"
60/65	1000'
45/55	500'
35/40	350'
25/30	100'

CHANNELIZATION DEVICE SPACING

DISTANCE BETWEEN CONES EQUALS SPEED LIMIT IN UNITS OF FEET

LEGEND	
	28" TRAFFIC CONE
	POLE
	TRAFFIC FLOW
	WORK VEHICLE/ FLASHING LIGHTS
	SIGN LOCATION
	RIGHT OF WAY
	ROW

<p>PUGET SOUND ENERGY</p> <p>Designer: Kali-Jamal Collins 425-424-6425 Kali-Jamal.Collins@pse.com</p> <p>Project Address: 711 W Main, Puyallup, WA</p>	Puget Sound Energy Traffic Control Supervisor: Gregory Harwood Card No. 012238 Card Exp. 09/30/2023 gregory.harwood@pse.com (425)424-6425 	05/19/2022 Job # 186061933	REV 0
	Page 2 OF 4		

Where a curb exists, the lateral offset for all vertical obstructions shall be a minimum of 1.5' from the face of the obstruction pole to the face of curb

Where no curb exists, the lateral offset for all vertical obstructions shall be a minimum of 4' measured from the face of the obstruction to the edge of pavement

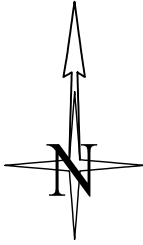

TEMPORARY TRAFFIC CONTROL PLAN

PRFUP2022087

CLOSURE ALLOWED:
Monday - Friday
9AM - 3PM
Call communications center
at 253-287-4456 on day of
closure.

City of Puyallup Development & Permitting Services ISSUED PERMIT	
Building	Planning
Engineering	Public Works
Fire	Traffic

THE CREW SHALL CEASE
WORK FOR A FLAGGER/SPOTTER
TO ESCORT PEDESTRIANS
AROUND THE WORK AREA

RESIDENT(S) WILL BE INFORMED
OF POSSIBLE TEMPORARY
DRIVEWAY CLOSURE

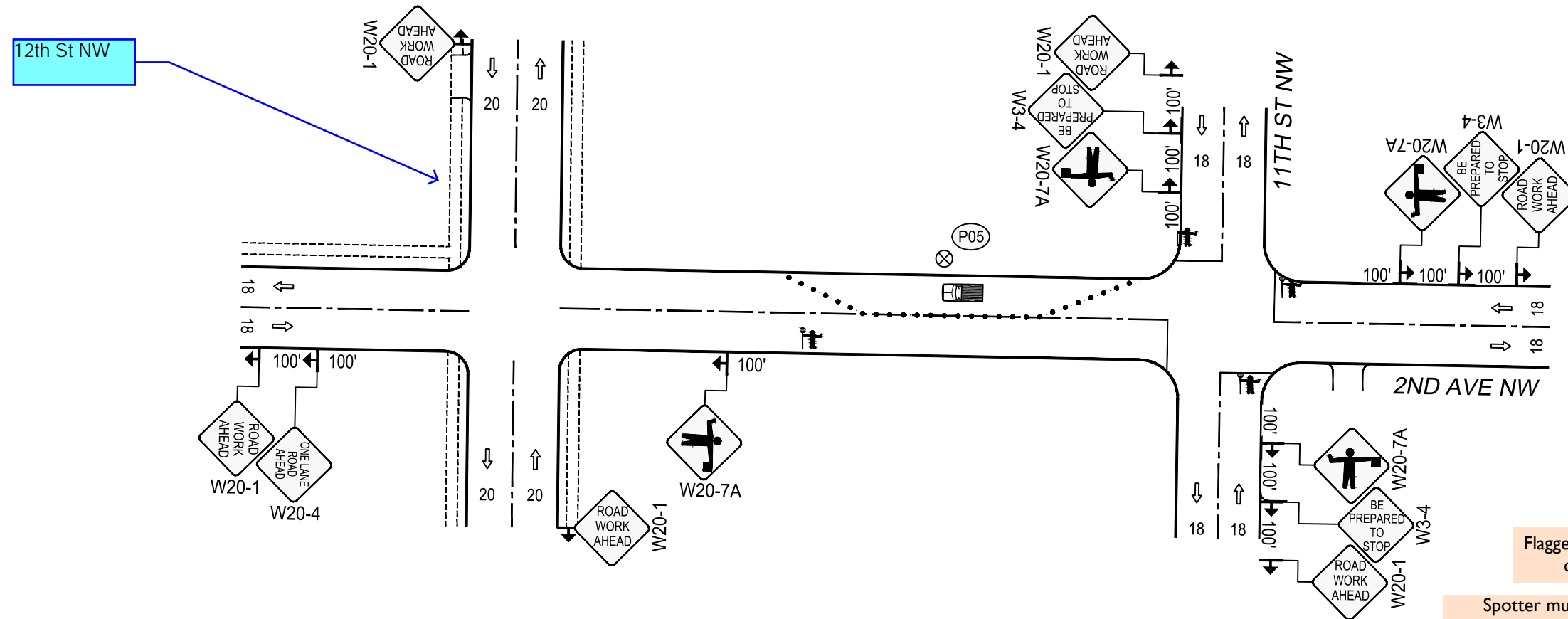
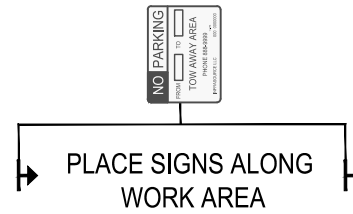

Flagger's shall remain in radio
contact at all times

Spotter must be available to assist with
pedestrians if needed

The applicant shall notify property
owner(s) of blocked driveway(s)
at least 24 hours in advance.

Notes:

- All signs and spacing to conform to the MUTCD and City of Puyallup standards.
- All sidewalks, driveways, exits and egresses shall be completely clear unless otherwise indicated.
- Channelizing devices are 28" traffic cones. Use traffic drums (barrels) with steady burning Type C lights on all State State Routes and Hwys.
- Sign size can be a minimum of 36" x 36" and shall not obstruct pedestrian access.
- Crew is required to leave a minimum of 11' for traveling lane width.
- Alert affected residents and businesses.
- Work to take place between ~~9 a.m. and 4 p.m.~~ unless otherwise specified. All work for arterials and major roadways will be from ~~9 a.m. to 3 p.m.~~

LEGEND	
	28" TRAFFIC CONE
	POLE
	TRAFFIC FLOW
	FLAGGER
	WORK VEHICLE/ FLASHING LIGHTS
	SIGN LOCATION
	RIGHT OF WAY ROW

$$L = \frac{W \cdot S^2}{60}$$

SIGN SPACING	
MPH	"X"
60/65	1000'
45/55	500'
35/40	350'
25/30	100'

CHANNELIZATION DEVICE SPACING	
DISTANCE BETWEEN CONES EQUALS SPEED LIMIT IN UNITS OF FEET	

PSE PUGET SOUND ENERGY

Designer:
Kali-Jamal Collins
425-424-6425
Kali-Jamal.Collins@pse.com

Project Address:
711 W Main, Puyallup, WA

Puget Sound Energy Traffic Control Supervisor: Gregory Harwood Card No. 012238 Card Exp. 09/30/2023 gregory.harwood@pse.com (425)424-6425 <i>Gregory Harwood</i>	05/19/2022	REV 0
Job # 186061933		
Page	3 OF 4	

CLOSURE ALLOWED:
 Monday - Friday
 9AM - 3PM
 Call communications center
 at 253-287-4456 on day of
 closure.

City of Puyallup Development & Permitting Services ISSUED PERMIT	
Building	Planning
Engineering	Public Works
Fire	Traffic

TEMPORARY TRAFFIC CONTROL PLAN

THE CREW SHALL CEASE
 WORK FOR A FLAGGER/SPOTTER
 TO ESCORT PEDESTRIANS
 AROUND THE WORK AREA
 RESIDENT(S) WILL BE INFORMED
 OF POSSIBLE TEMPORARY
 DRIVEWAY CLOSURE

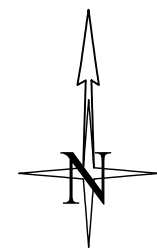
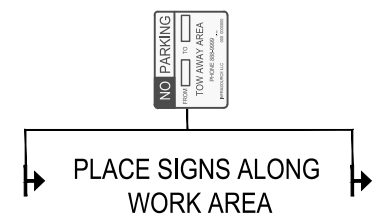

Where a curb exists, the lateral offset for all vertical obstructions shall be a minimum of 1.5' from the face of the obstruction pole to the face of curb

Where no curb exists, the lateral offset for all vertical obstructions shall be a minimum of 4' measured from the face of the obstruction to the edge of pavement

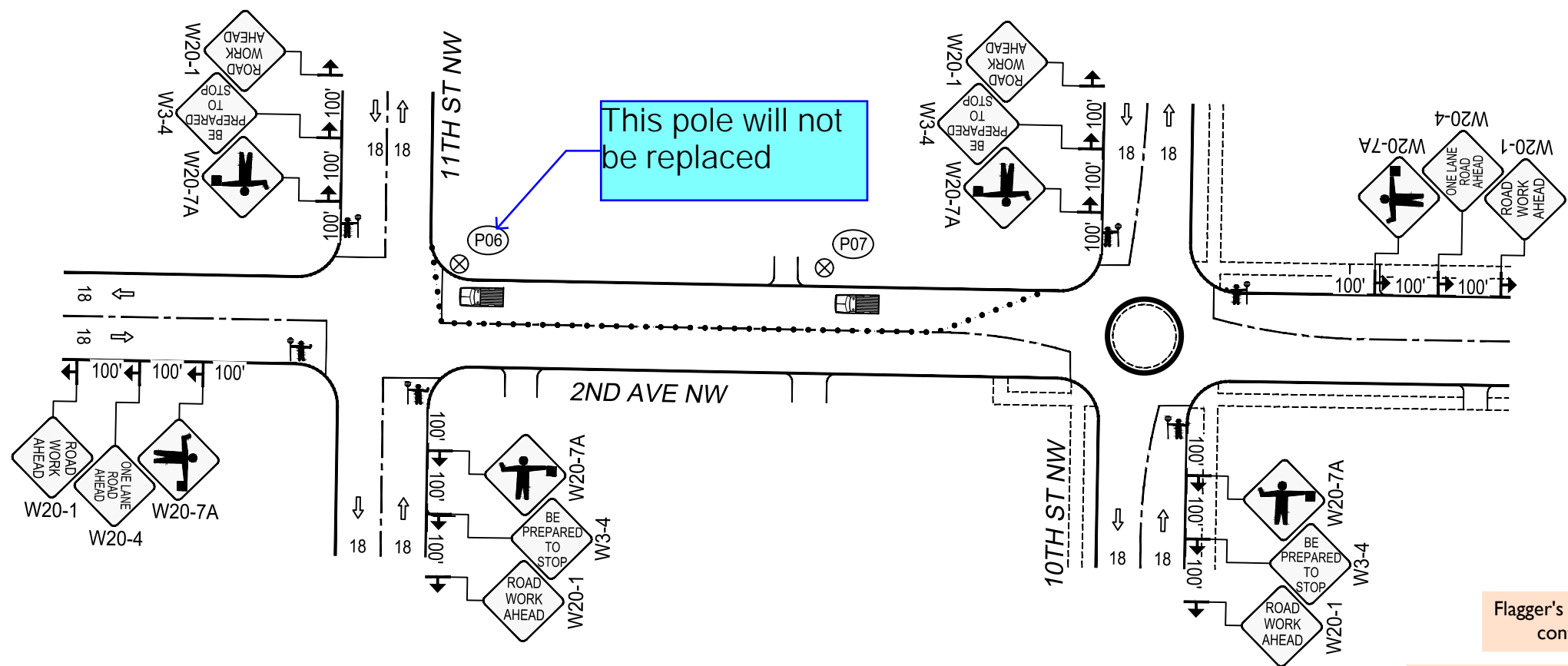

Flagger's shall remain in radio contact at all times

Spotter must be available to assist with pedestrians if needed

The applicant shall notify property owner(s) of blocked driveway(s) at least 24 hours in advance.

Notes:

1. All signs and spacing to conform to the MUTCD and City of Puyallup standards.
2. All sidewalks, driveways, exits and egresses shall be completely clear unless otherwise indicated.
3. Channelizing devices are 28" traffic cones. Use traffic drums (barrels) with steady burning Type C lights on all State State Routes and Hwys.
4. Sign size can be a minimum of 36" x 36" and shall not obstruct pedestrian access.
5. Crew is required to leave a minimum of 11' for traveling lane width.
6. Alert affected residents and businesses.
7. Work to take place between ~~9 a.m. and 4 p.m.~~ unless otherwise specified. All work for arterials and major roadways will be from ~~9 a.m. to 3 p.m.~~

LEGEND	
	28" TRAFFIC CONE
	POLE
	TRAFFIC FLOW
	FLAGGER
	WORK VEHICLE/ FLASHING LIGHTS
	SIGN LOCATION
	RIGHT OF WAY ROW

$$L = \frac{W \cdot S^2}{60}$$

SIGN SPACING	
MPH	"X"
60/65	1000'
45/55	500'
35/40	350'
25/30	100'

CHANNELIZATION DEVICE SPACING	
DISTANCE BETWEEN CONES EQUALS SPEED LIMIT IN UNITS OF FEET	

PSE PUGET SOUND ENERGY

Designer:
 Kali-Jamal Collins
 425-424-6425
 Kali-Jamal.Collins@pse.com

Project Address:
 711 W Main, Puyallup, WA

Puget Sound Energy Traffic Control Supervisor: Gregory Harwood Card No. 012238 Card Exp. 09/30/2023 gregory.harwood@pse.com (425)424-6425 <i>Gregory Harwood</i>	05/19/2022	REV 0
Job # 186061933		
Page	4 OF 4	

Where a curb exists, the lateral offset for all vertical obstructions shall be a minimum of 1.5' from the face of the obstruction pole to the face of curb

Where no curb exists, the lateral offset for all vertical obstructions shall be a minimum of 4' measured from the face of the obstruction to the edge of pavement

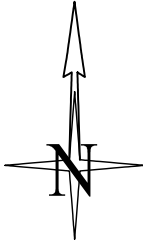

TEMPORARY TRAFFIC CONTROL PLAN

PRFUP2022087

CLOSURE ALLOWED:
Monday - Friday
9AM - 3PM
Call communications center
at 253-287-4456 on day of
closure.

City of Puyallup Development & Permitting Services ISSUED PERMIT			
Building	Planning	Engineering	Public Works
Fire	Traffic		

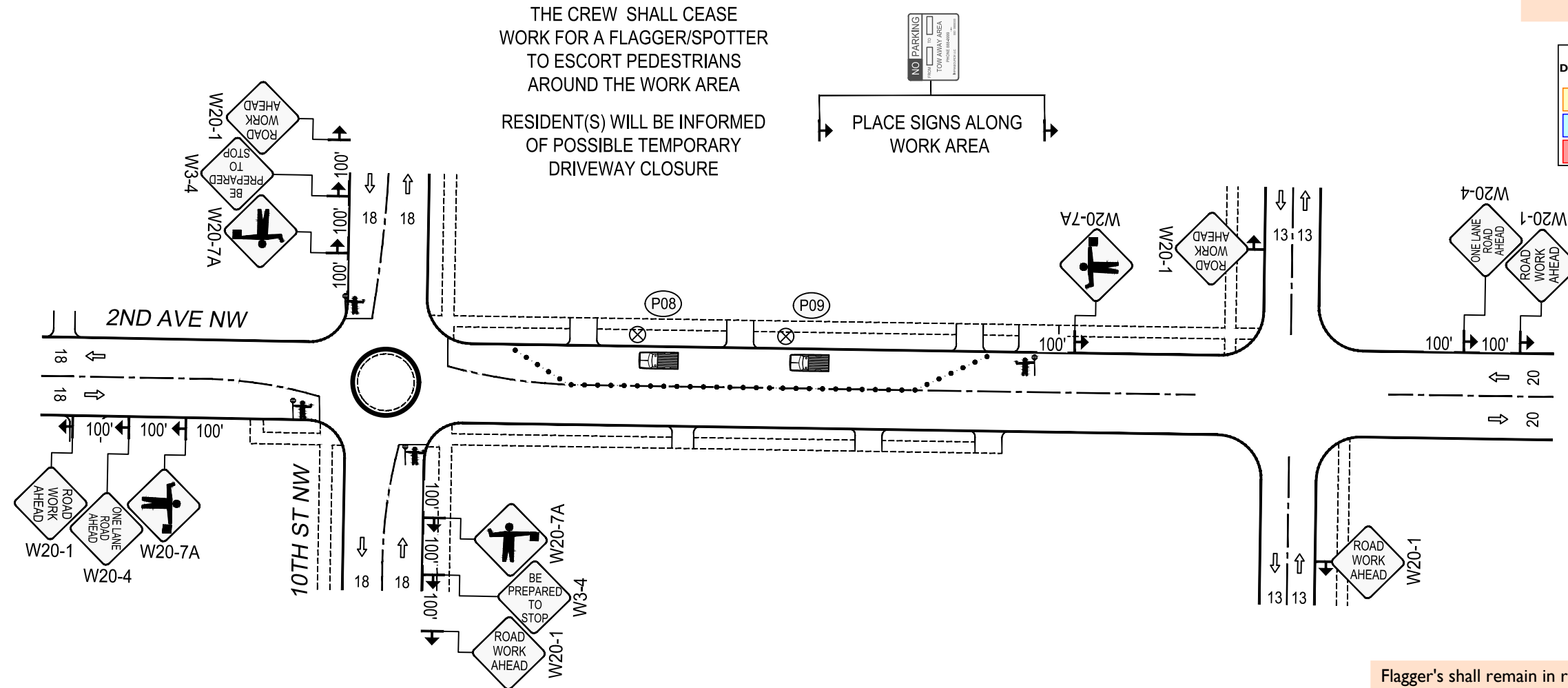

Flagger's shall remain in radio contact at all times

Spotter must be available to assist with pedestrians if needed

The applicant shall notify property owner(s) of blocked driveway(s) at least 24 hours in advance.

Notes:

- All signs and spacing to conform to the MUTCD and City of Puyallup standards.
- All sidewalks, driveways, exits and egresses shall be completely clear unless otherwise indicated.
- Channelizing devices are 28" traffic cones. Use traffic drums (barrels) with steady burning Type C lights on all State State Routes and Hwys.
- Sign size can be a minimum of 36" x 36" and shall not obstruct pedestrian access.
- Crew is required to leave a minimum of 11' for traveling lane width.
- Alert affected residents and businesses.
- Work to take place between ~~9 a.m. and 4 p.m.~~ unless otherwise specified. All work for arterials and major roadways will be from ~~9 a.m. to 3 p.m.~~

LEGEND	
	28" TRAFFIC CONE
	POLE
	TRAFFIC FLOW
	FLAGGER
	WORK VEHICLE/ FLASHING LIGHTS
	SIGN LOCATION
	RIGHT OF WAY ROW

$$L = \frac{W \cdot S^2}{60}$$

SIGN SPACING	
MPH	"X"
60/65	1000'
45/55	500'
35/40	350'
25/30	100'

CHANNELIZATION DEVICE SPACING	
DISTANCE BETWEEN CONES EQUALS SPEED LIMIT IN UNITS OF FEET	

PSE PUGET SOUND ENERGY

Designer:
Kali-Jamal Collins
425-424-6425
Kali-Jamal.Collins@pse.com

Project Address:
711 W Main, Puyallup, WA

Puget Sound Energy Traffic Control Supervisor: Gregory Harwood Card No. 012238 Card Exp. 09/30/2023 gregory.harwood@pse.com (425)424-6425 <i>Gregory Harwood</i>	05/19/2022	REV 0
	Job # 186061933	
	Page	5 OF 4

Where a curb exists, the lateral offset for all vertical obstructions shall be a minimum of 1.5' from the face of the obstruction pole to the face of curb

Where no curb exists, the lateral offset for all vertical obstructions shall be a minimum of 4' measured from the face of the obstruction to the edge of pavement

TEMPORARY TRAFFIC CONTROL PLAN

CLOSURE ALLOWED:
Monday - Friday
9AM - 3PM
Call communications center
at 253-287-4456 on day of
closure.

City of Puyallup
Development & Permitting Services
ISSUED PERMIT

Building	Planning
Engineering	Public Works
Fire	Traffic

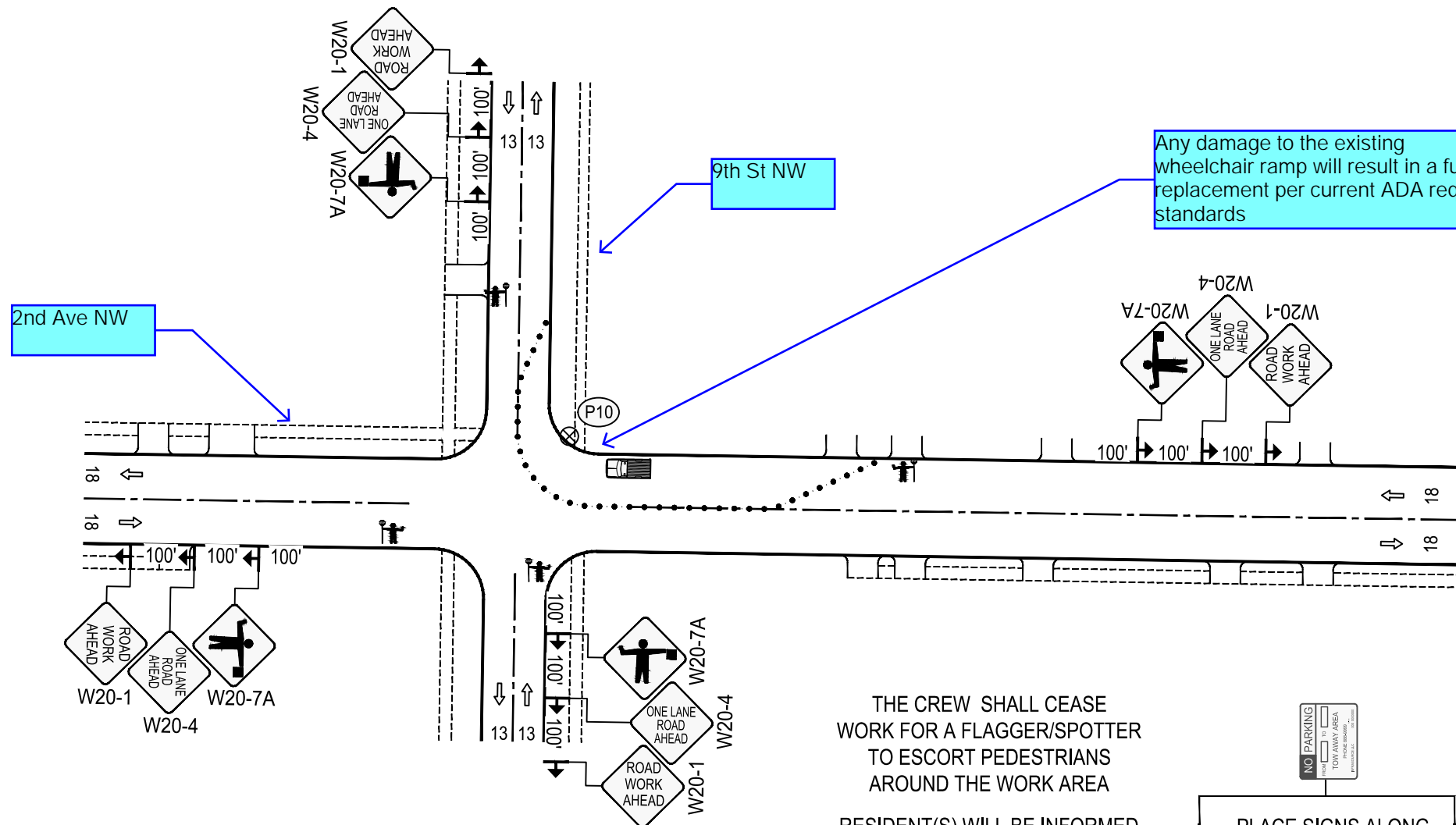

THE CREW SHALL CEASE WORK FOR A FLAGGER/SPOTTER TO ESCORT PEDESTRIANS AROUND THE WORK AREA
RESIDENT(S) WILL BE INFORMED OF POSSIBLE TEMPORARY DRIVEWAY CLOSURE

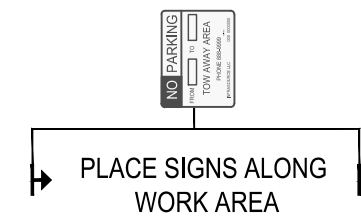

Flagger's shall remain in radio contact at all times

Spotter must be available to assist with pedestrians if needed

The applicant shall notify property owner(s) of blocked driveway(s) at least 24 hours in advance.

Notes:

1. All signs and spacing to conform to the MUTCD and City of Puyallup standards.
2. All sidewalks, driveways, exits and egresses shall be completely clear unless otherwise indicated.
3. Channelizing devices are 28" traffic cones. Use traffic drums (barrels) with steady burning Type C lights on all State State Routes and Hwys.
4. Sign size can be a minimum of 36" x 36" and shall not obstruct pedestrian access.
5. Crew is required to leave a minimum of 11' for traveling lane width.
6. Alert affected residents and businesses.
7. Work to take place between ~~9 a.m. and 4 p.m.~~ unless otherwise specified. All work for arterials and major roadways will be from ~~9 a.m. to 3 p.m.~~

LEGEND

	28" TRAFFIC CONE
	POLE
	TRAFFIC FLOW
	FLAGGER
	WORK VEHICLE/ FLASHING LIGHTS
	SIGN LOCATION
	RIGHT OF WAY
	ROW

$$L = \frac{W \cdot S^2}{60}$$

SIGN SPACING

MPH	"X"
60/65	1000'
45/55	500'
35/40	350'
25/30	100'

CHANNELIZATION DEVICE SPACING

DISTANCE BETWEEN CONES EQUALS SPEED LIMIT IN UNITS OF FEET

PSE PUGET SOUND ENERGY

Designer:
Kali-Jamal Collins
425-424-6425
Kali-Jamal.Collins@pse.com

Project Address:
711 W Main, Puyallup, WA

Puget Sound Energy
Traffic Control Supervisor:
Gregory Harwood
Card No. 012238
Card Exp. 09/30/2023
gregory.harwood@pse.com
(425)424-6425

Gregory Harwood

05/19/2022	REV 0
Job # 186061933	
Page	6 OF 4

CLOSURE ALLOWED:
 Monday - Thursday
 9AM - 3PM
 Call communications center at 253-287-4456 on day of closure.

City of Puyallup Development & Permitting Services ISSUED PERMIT			
Building	Planning	Engineering	Public Works
Fire	Traffic		

TEMPORARY TRAFFIC CONTROL PLAN

Where a curb exists, the lateral offset for all vertical obstructions shall be a minimum of 1.5' from the face of the obstruction pole to the face of curb

Where no curb exists, the lateral offset for all vertical obstructions shall be a minimum of 4' measured from the face of the obstruction to the edge of pavement

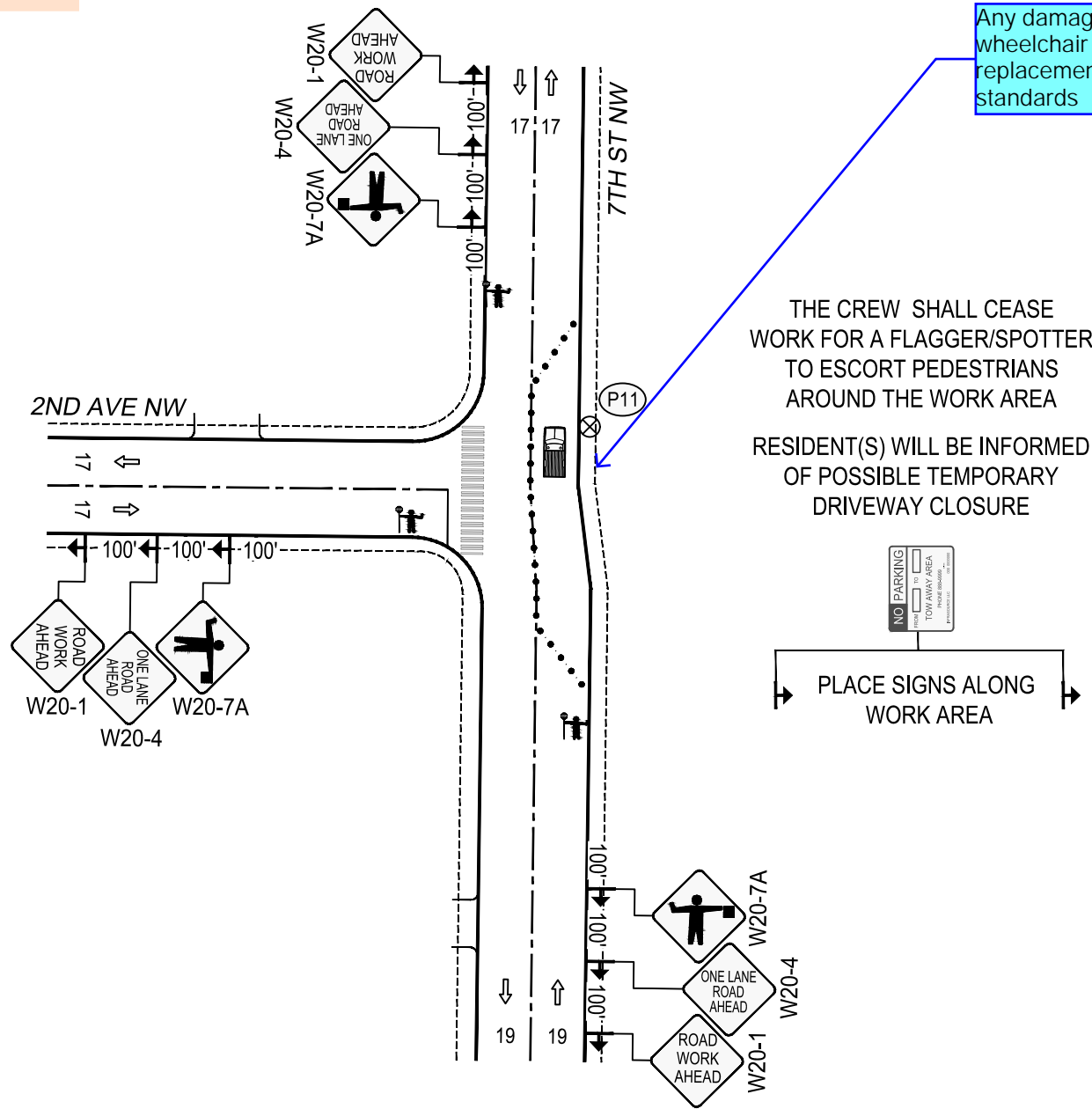

Flagger's shall remain in radio contact at all times

Spotter must be available to assist with pedestrians if needed

The applicant shall notify property owner(s) of blocked driveway(s) at least 24 hours in advance.

Notes:

1. All signs and spacing to conform to the MUTCD and City of Puyallup standards.
2. All sidewalks, driveways, exits and egresses shall be completely clear unless otherwise indicated.
3. Channelizing devices are 28" traffic cones. Use traffic drums (barrels) with steady burning Type C lights on all State State Routes and Hwys.
4. Sign size can be a minimum of 36" x 36" and shall not obstruct pedestrian access.
5. Crew is required to leave a minimum of 11' for traveling lane width.
6. Alert affected residents and businesses.
7. Work to take place between ~~9 a.m. and 4 p.m.~~ unless otherwise specified. All work for arterials and major roadways will be from ~~9 a.m. to 3 p.m.~~

LEGEND	
	28" TRAFFIC CONE
	POLE
	TRAFFIC FLOW
	FLAGGER
	WORK VEHICLE/ FLASHING LIGHTS
	SIGN LOCATION
	RIGHT OF WAY
	ROAD

$$L = \frac{W \cdot S^2}{60}$$

SIGN SPACING	
MPH	"X"
60/65	1000'
45/55	500'
35/40	350'
25/30	100'

CHANNELIZATION DEVICE SPACING
DISTANCE BETWEEN CONES EQUALS SPEED LIMIT IN UNITS OF FEET

	Designer: Kali-Jamal Collins 425-424-6425 Kali-Jamal.Collins@pse.com	Puget Sound Energy Traffic Control Supervisor: Gregory Harwood Card No. 012238 Card Exp. 09/30/2023 gregory.harwood@pse.com (425)424-6425 	05/19/2022 Job # 186061933	REV 0
	Project Address: 711 W Main, Puyallup, WA	Page	7 OF 4	

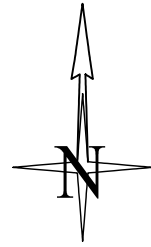

Where a curb exists, the lateral offset for all vertical obstructions shall be a minimum of 1.5' from the face of the obstruction pole to the face of curb

Where no curb exists, the lateral offset for all vertical obstructions shall be a minimum of 4' measured from the face of the obstruction to the edge of pavement

TEMPORARY TRAFFIC CONTROL PLAN

PRFUP2022087

CLOSURE ALLOWED:
 Monday - Friday
 9AM - 3PM
 Call communications center
 at 253-287-4456 on day of
 closure.

City of Puyallup Development & Permitting Services ISSUED PERMIT			
Building	Planning	Engineering	Public Works
Fire	Traffic		

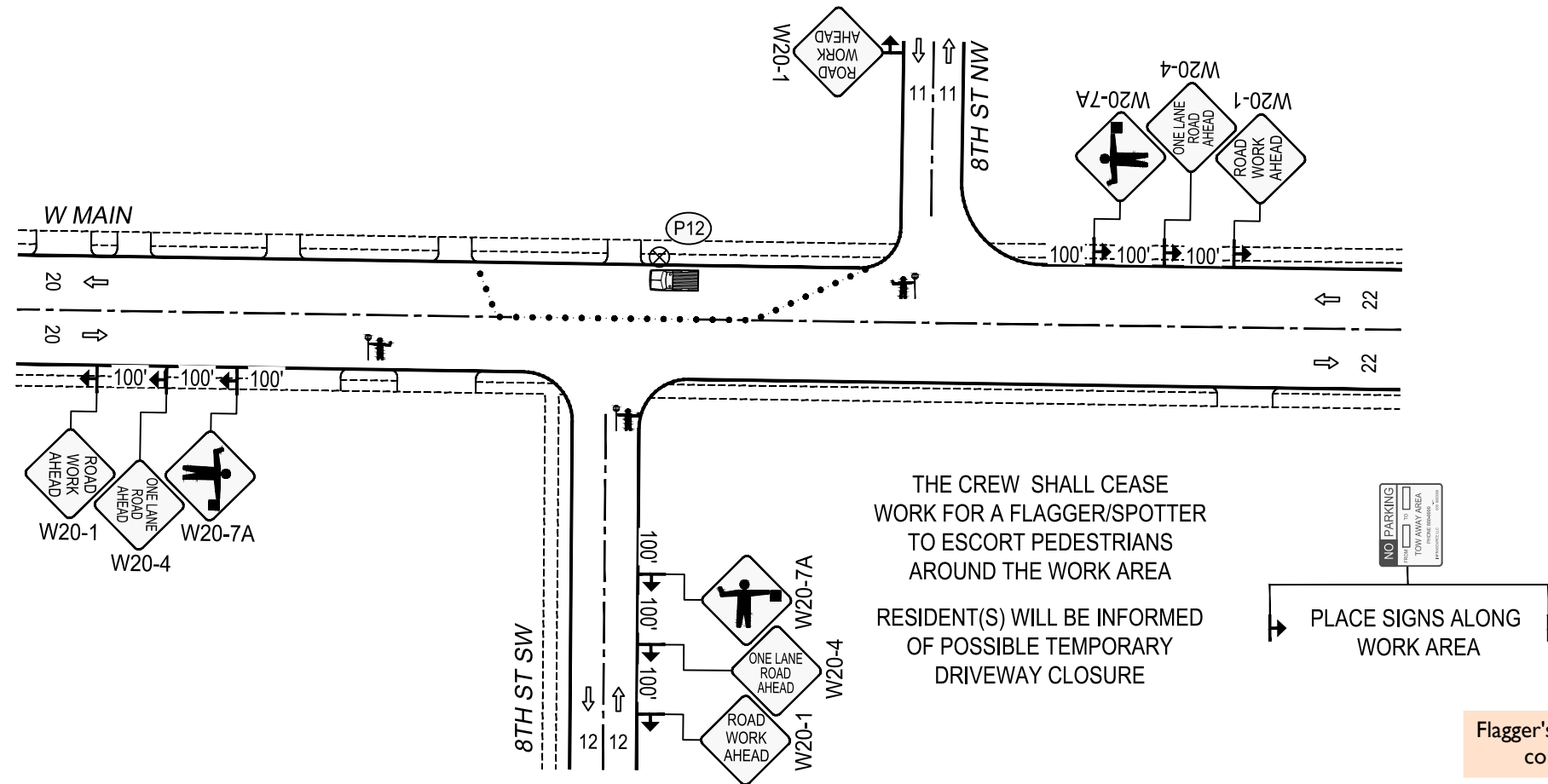

Flagger's shall remain in radio contact at all times

Spotter must be available to assist with pedestrians if needed

The applicant shall notify property owner(s) of blocked driveway(s) at least 24 hours in advance.

Notes:

1. All signs and spacing to conform to the MUTCD and City of Puyallup standards.
2. All sidewalks, driveways, exits and egresses shall be completely clear unless otherwise indicated.
3. Channelizing devices are 28" traffic cones. Use traffic drums (barrels) with steady burning Type C lights on all State State Routes and Hwys.
4. Sign size can be a minimum of 36" x 36" and shall not obstruct pedestrian access.
5. Crew is required to leave a minimum of 11' for traveling lane width.
6. Alert affected residents and businesses.
7. Work to take place between ~~9 a.m. and 4 p.m.~~ unless otherwise specified. All work for arterials and major roadways will be from ~~9 a.m. to 3 p.m.~~

LEGEND	
	28" TRAFFIC CONE
	POLE
	TRAFFIC FLOW
	FLAGGER
	WORK VEHICLE/ FLASHING LIGHTS
	SIGN LOCATION
	RIGHT OF WAY ROW

$$L = \frac{W \cdot S^2}{60}$$

SIGN SPACING	
MPH	"X"
60/65	1000'
45/55	500'
35/40	350'
25/30	100'

CHANNELIZATION DEVICE SPACING
DISTANCE BETWEEN CONES EQUALS SPEED LIMIT IN UNITS OF FEET

PUGET SOUND ENERGY Designer: Kali-Jamal Collins 425-424-6425 Kali-Jamal.Collins@pse.com	Puget Sound Energy Traffic Control Supervisor: Gregory Harwood Card No. 012238 Card Exp. 09/30/2023 gregory.harwood@pse.com (425)424-6425 <i>Gregory Harwood</i>	05/19/2022 Job # 186061933	REV 0
	Project Address: 711 W Main, Puyallup, WA	Page 8 OF 4	

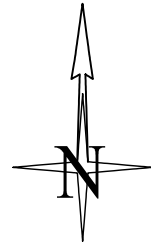

Where a curb exists, the lateral offset for all vertical obstructions shall be a minimum of 1.5' from the face of the obstruction pole to the face of curb

Where no curb exists, the lateral offset for all vertical obstructions shall be a minimum of 4' measured from the face of the obstruction to the edge of pavement

TEMPORARY TRAFFIC CONTROL PLAN

PRFUP2022087

CLOSURE ALLOWED:
 Monday - Friday
 9AM - 3PM
 Call communications center at 253-287-4456 on day of closure.

City of Puyallup Development & Permitting Services ISSUED PERMIT			
Building	Planning	Engineering	Public Works
Fire	Traffic		

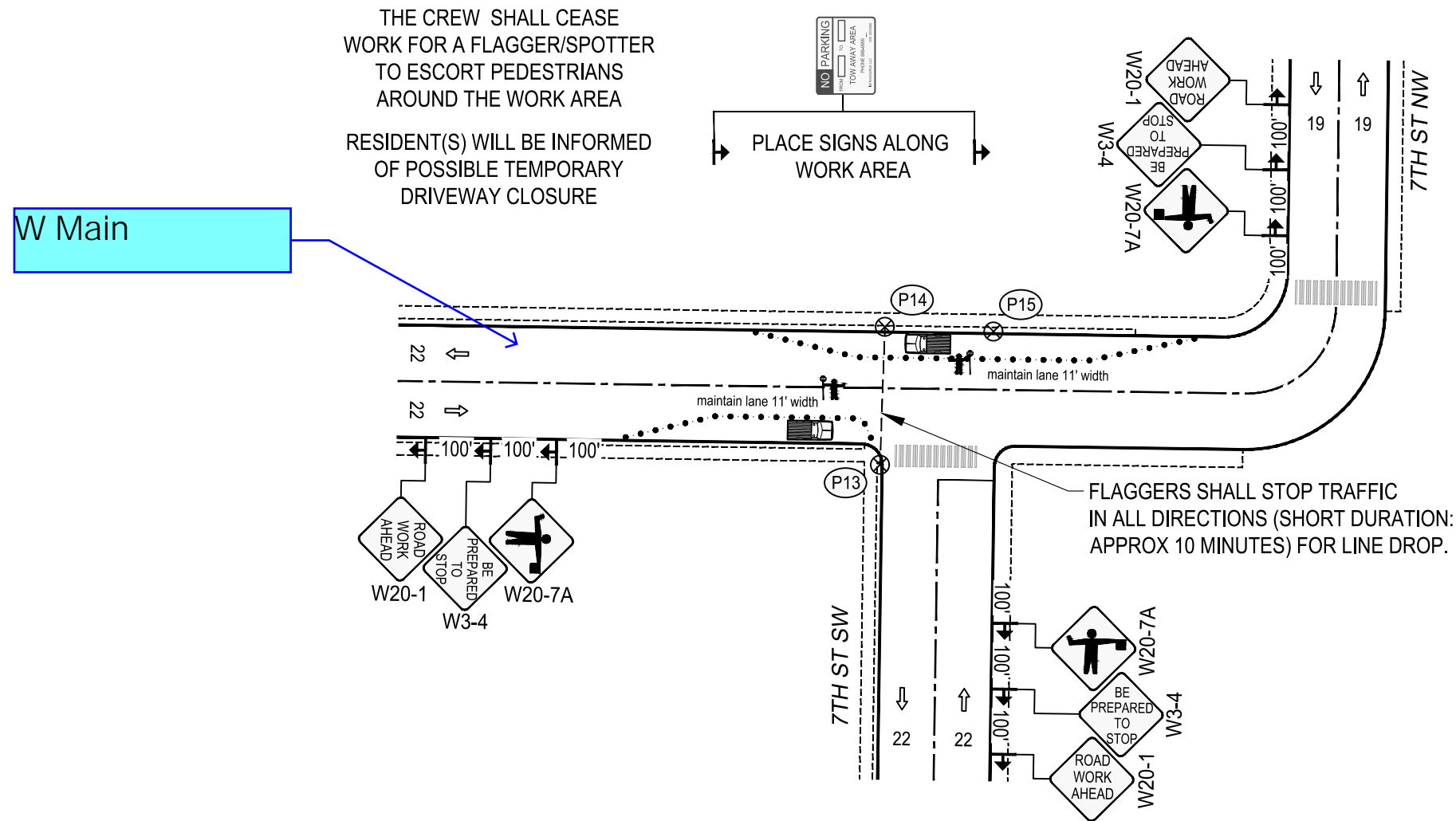

Flagger's shall remain in radio contact at all times

Spotter must be available to assist with pedestrians if needed

The applicant shall notify property owner(s) of blocked driveway(s) at least 24 hours in advance.

Notes:

1. All signs and spacing to conform to the MUTCD and City of Puyallup standards.
2. All sidewalks, driveways, exits and egresses shall be completely clear unless otherwise indicated.
3. Channelizing devices are 28" traffic cones. Use traffic drums (barrels) with steady burning Type C lights on all State State Routes and Hwys.
4. Sign size can be a minimum of 36" x 36" and shall not obstruct pedestrian access.
5. Crew is required to leave a minimum of 11' for traveling lane width.
6. Alert affected residents and businesses.
7. Work to take place between ~~9 a.m. and 4 p.m.~~ unless otherwise specified. All work for arterials and major roadways will be from ~~9 a.m. to 3 p.m.~~

LEGEND	
	28" TRAFFIC CONE
	POLE
	TRAFFIC FLOW
	FLAGGER
	WORK VEHICLE/ FLASHING LIGHTS
	SIGN LOCATION
	RIGHT OF WAY ROW

$$L = \frac{W \cdot S^2}{60}$$

SIGN SPACING	
MPH	"X"
60/65	1000'
45/55	500'
35/40	350'
25/30	100'

CHANNELIZATION DEVICE SPACING
DISTANCE BETWEEN CONES EQUALS SPEED LIMIT IN UNITS OF FEET

PSE PUGET SOUND ENERGY

Designer:
 Kali-Jamal Collins
 425-424-6425
 Kali-Jamal.Collins@pse.com

Project Address:
 711 W Main, Puyallup, WA

Puget Sound Energy Traffic Control Supervisor: Gregory Harwood Card No. 012238 Card Exp. 09/30/2023 gregory.harwood@pse.com (425)424-6425 <i>Gregory Harwood</i>	05/19/2022	REV 0
	Job # 186061933	
	Page	9 OF 4

TEMPORARY TRAFFIC CONTROL PLAN

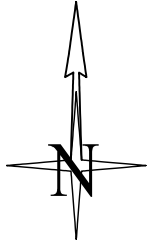

Where a curb exists, the lateral offset for all vertical obstructions shall be a minimum of 1.5' from the face of the obstruction pole to the face of curb

Where no curb exists, the lateral offset for all vertical obstructions shall be a minimum of 4' measured from the face of the obstruction to the edge of pavement

CLOSURE ALLOWED:
 Monday - Friday
 9AM - 3PM
 Call communications center
 at 253-287-4456 on day of
 closure.

City of Puyallup Development & Permitting Services ISSUED PERMIT			
Building	Planning	Engineering	Public Works
Fire	Traffic		

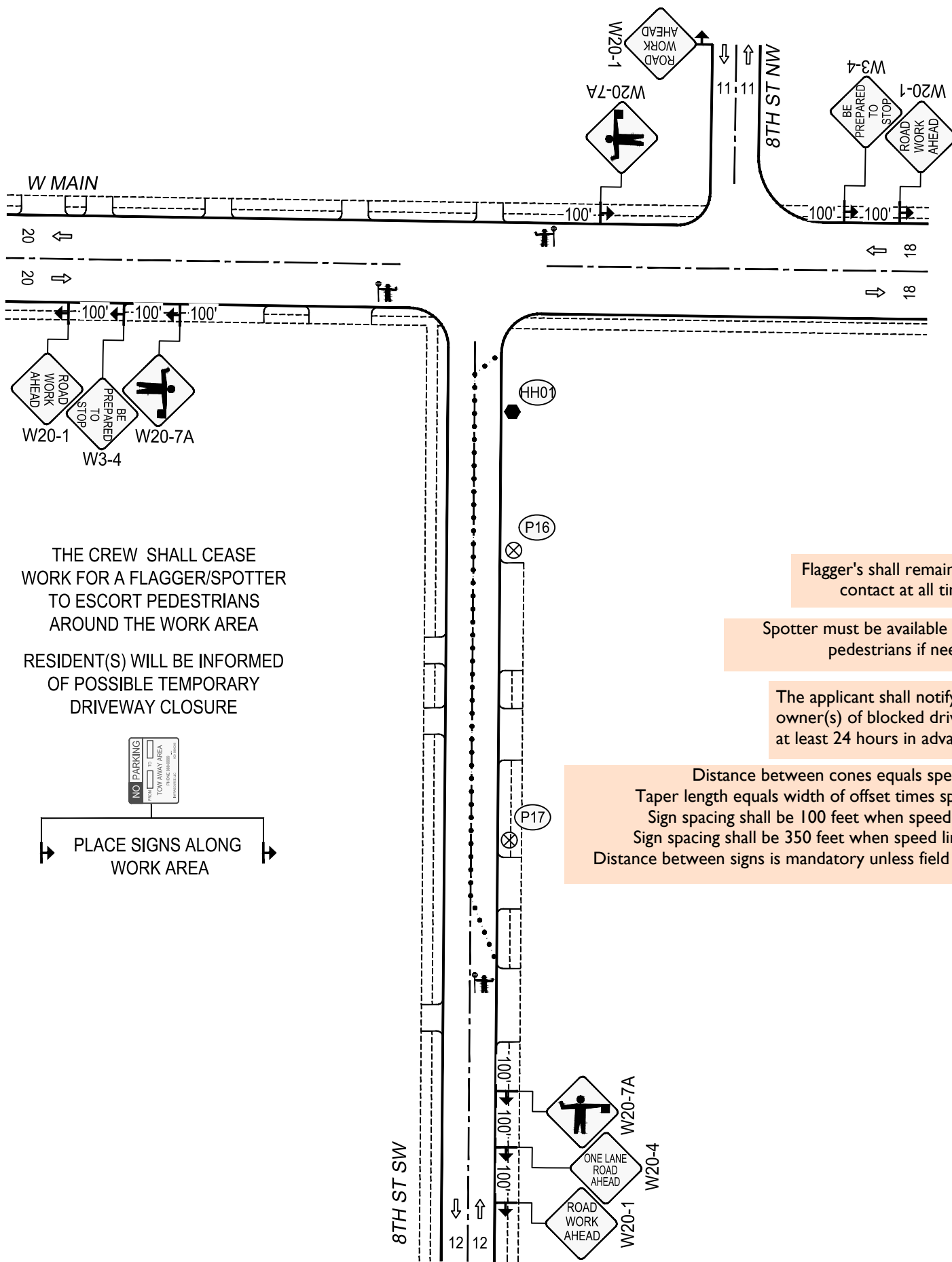

THE CREW SHALL CEASE WORK FOR A FLAGGER/SPOTTER TO ESCORT PEDESTRIANS AROUND THE WORK AREA
 RESIDENT(S) WILL BE INFORMED OF POSSIBLE TEMPORARY DRIVEWAY CLOSURE

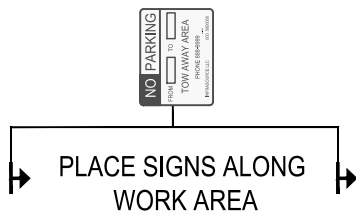

Flagger's shall remain in radio contact at all times

Spotter must be available to assist with pedestrians if needed

The applicant shall notify property owner(s) of blocked driveway(s) at least 24 hours in advance.

Distance between cones equals speed limit in unit feet
 Taper length equals width of offset times speed squared divided by 60
 Sign spacing shall be 100 feet when speed limits is 30 MPH or less
 Sign spacing shall be 350 feet when speed limit is greater than 30 MPH
 Distance between signs is mandatory unless field conditions determine otherwise

Notes:

1. All signs and spacing to conform to the MUTCD and City of Puyallup standards.
2. All sidewalks, driveways, exits and egresses shall be completely clear unless otherwise indicated.
3. Channelizing devices are 28" traffic cones. Use traffic drums (barrels) with steady burning Type C lights on all State State Routes and Hwys.
4. Sign size can be a minimum of 36" x 36" and shall not obstruct pedestrian access.
5. Crew is required to leave a minimum of 11' for traveling lane width.
6. Alert affected residents and businesses.
7. Work to take place between 9 a.m. and 4 p.m. unless otherwise specified. All work for arterials and major roadways will be from 9 a.m. to 3 p.m.

$$L = \frac{W \cdot S^2}{60}$$

SIGN SPACING	
MPH	"X"
60/65	1000'
45/55	500'
35/40	350'
25/30	100'

CHANNELIZATION DEVICE SPACING
 DISTANCE BETWEEN CONES EQUALS SPEED LIMIT IN UNITS OF FEET

LEGEND	
	28" TRAFFIC CONE
	POLE
	TRAFFIC FLOW
	FLAGGER
	WORK VEHICLE/ FLASHING LIGHTS
	SIGN LOCATION
	RIGHT OF WAY
	ROW



Designer:
 Kali-Jamal Collins
 425-424-6425
 Kali-Jamal.Collins@pse.com

Project Address:
 711 W Main, Puyallup, WA

Puget Sound Energy
 Traffic Control Supervisor:
 Gregory Harwood
 Card No. 012238
 Card Exp. 09/30/2023
 gregory.harwood@pse.com
 (425)424-6425
Gregory Harwood

05/19/2022	REV 0
Job # 186061933	
Page	10 OF 4