

23RD AVE SE @ WILDWOOD PARK DR MH 182

SPEED
LIMIT
30

Comments:
ACCESS MH 182 (2 LIDS)
NORTH SIDE OF 23RD AVE SE @ WILDWOOD PARK DR
RIGHT LANE CLOSURE WB
CENTER LANE CLOSURE EB
SIDEWALK AND CROSSWALK ARE ACCESSIBLE
SPOTTER WILL ASSIST PEDESTRIANS

City of Puyallup
Development & Permitting Services
ISSUED PERMIT

Building	Planning
Engineering	Public Works
Fire	Traffic



www.invarion.com
TRAFFIC CONTROL PLAN
JOB # A.2924454
PERMIT # PRFUP2022118

The applicant shall notify property owner(s) of blocked driveway(s) at least 24 hours in advance.

Distance between cones equals speed limit in unit feet
 Taper length equals width of offset times speed limit squared divided by 60
 Sign spacing shall be 100 feet when speed limits is 30 MPH or less
 Sign spacing shall be 350 feet when speed limit is greater than 30 MPH
 Distance between signs is mandatory unless field conditions determine otherwise

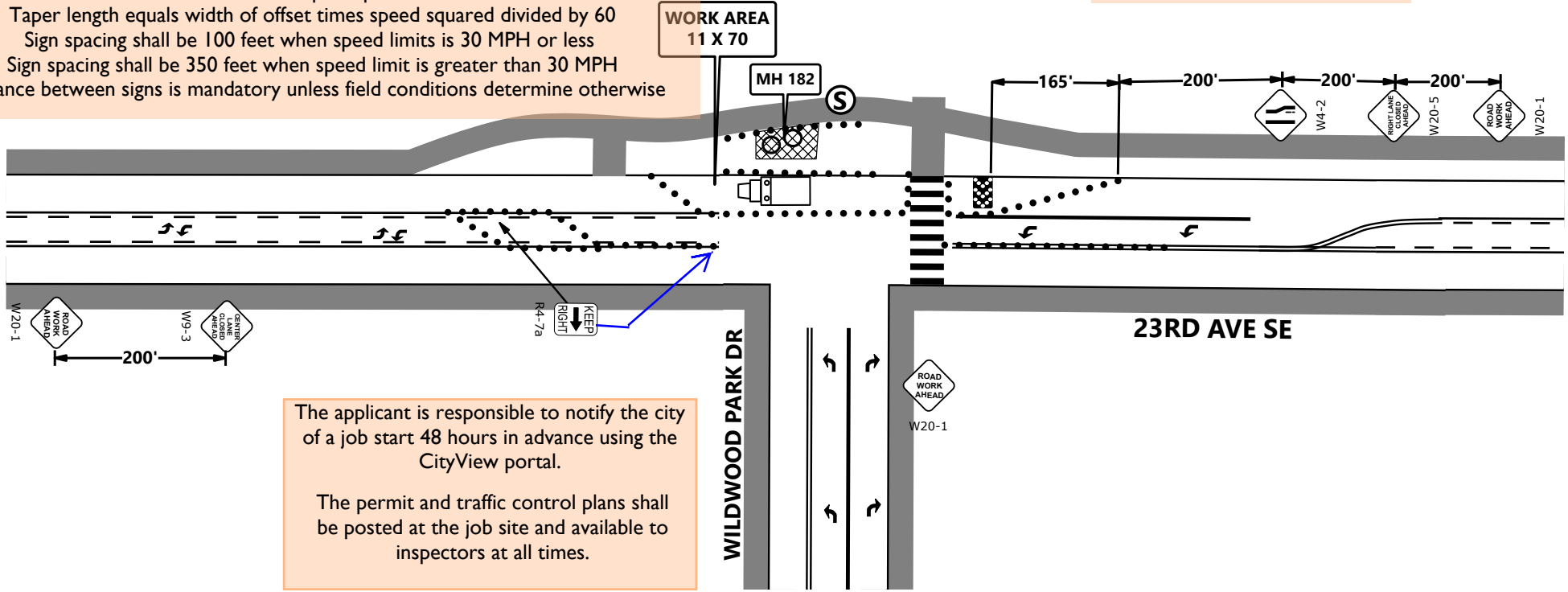

The applicant is responsible to notify the city of a job start 48 hours in advance using the CityView portal.
 The permit and traffic control plans shall be posted at the job site and available to inspectors at all times.

The applicant shall notify property owner(s) of blocked driveway(s) at least 24 hours in advance.

UNLAWFUL FOR ANYONE OTHER THAN THE CITY OF PUYALLUP TO ALTER THIS CERTIFIED TRAFFIC CONTROL PLAN IN ANY FORM WITHOUT EXPRESS WRITTEN CONSENT FROM: SHARON MARTOS, TCS# 010745 sharon.martos@gmail.com

Project # N.810311 E.45
 Designed for LUMEN by Sharon Martos
 Approved 12/15/2020
 Traffic Control Supervisor
 TCS # 010745
 Expires: 5/30/2021
 Phone 253-737-5198
 sharon.martos@gmail.com
Sharon Martos

- General Requirements**
- Traffic control devices shall be 28" retroreflective cones.
 - Taper length equals width of offset times speed limit squared divided by 60.

$$L = \frac{ws^2}{60}$$
 - Sign spacing shall be 100 feet when speed limit is 30 mph or less.
 - Sign spacing shall be 350 feet when speed limit is greater than 30 mph.
 - Distance between cones equals speed limit in units of feet.
 - Travel lane width must be 11' minimum.

Legend

	Arrowboard (Chevron)
	Cone
	Spotter
	Work Area
	Work Truck

NOT TO SCALE

WILDWOOD PARK DR @ 26TH AVE SE MH 219 ONE LANE 2-WAY

TRAFFIC CONTROL PLAN
JOB # A.2924454

PERMIT **PRFUP2022118**

PRFUP2022118

Closure Allowed
Monday - Thursday
9AM - 3PM
Call communications
center at 253-287-4456 on
day of closure.

The applicant is responsible to notify the city of a job start 48 hours in advance using the CityView portal.

The permit and traffic control plans shall be posted at the job site and available to inspectors at all times.

SPEED
LIMIT
25

Comments:
ACCESS MH 219
EAST SIDE OF WILDWOOD PARK
NORTH OF 26TH AVE SE
ONE LANE 2-WAY WITH FLAGGERS
SIDEWALK ACCESSIBLE.
FLAGGERS WILL ASSIST PEDESTRIANS.

Flaggers shall remain in radio contact at all times

The applicant shall notify property owner(s) of blocked driveway(s) at least 24 hours in advance.

The applicant shall notify property owner(s) of blocked driveway(s) at least 24 hours in advance.

Distance between cones equals speed limit in unit feet
Taper length equals width of offset times speed squared divided by 60
Sign spacing shall be 100 feet when speed limits is 30 MPH or less
Sign spacing shall be 350 feet when speed limit is greater than 30 MPH
Distance between signs is mandatory unless field conditions determine otherwise

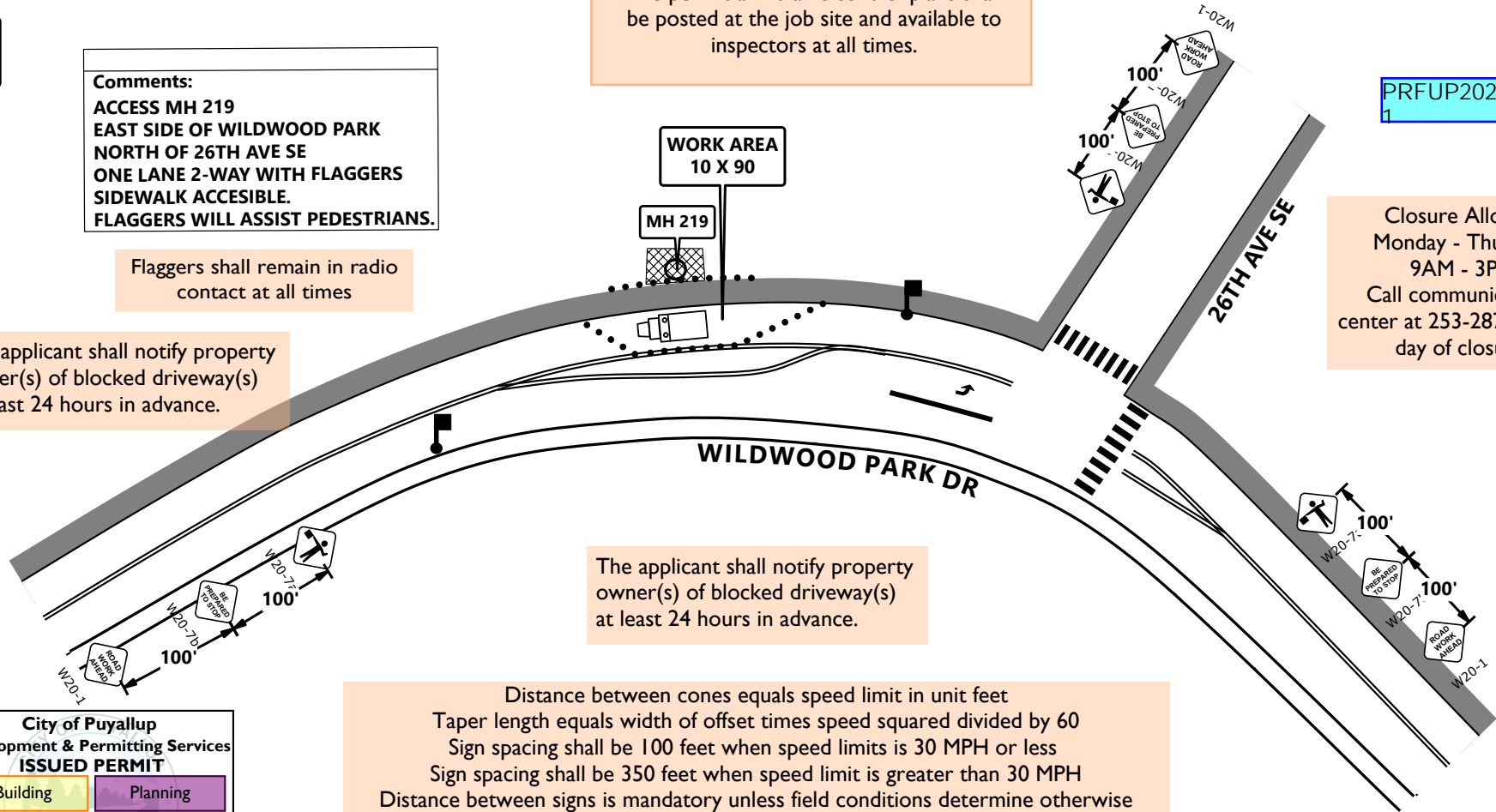

City of Puyallup
Development & Permitting Services
ISSUED PERMIT

Building	Planning
Engineering	Public Works
Fire	Traffic

Project # N.810311 E.45
Designed for LUMEN by Sharon Martos
Approved 12/15/2020
Traffic Control Supervisor
TCS # 010745
Expires: 5/30/2021
Phone 253-737-5198
sharon.martos@gmail.com
Sharon Martos

UNLAWFUL FOR ANYONE OTHER THAN THE CITY OF PUYALLUP TO ALTER THIS CERTIFIED TRAFFIC CONTROL PLAN IN ANY FORM WITHOUT EXPRESS WRITTEN CONSENT FROM: SHARON MARTOS, TCS# 010745 sharon.martos@gmail.com

- General Requirements**
- Traffic control devices shall be 28" retroreflective cones.
 - Taper length equals width of offset times speed limit squared divided by 60.
$$L = \frac{WS^2}{60}$$
 - Sign spacing shall be 100 feet when speed limit is 30 mph or less.
 - Sign spacing shall be 350 feet when speed limit is greater than 30 mph.
 - Distance between cones equals speed limit in units of feet.
 - Travel lane width must be 11' minimum.

Legend

- Cone
- ⚑ flagger symbol
- ▣ Work Area
- 🚚 Work Truck

NOT TO SCALE

WILDWOOD PARK DR @ 27TH ST SE MH 220 SHOULDER WORK



TRAFFIC CONTROL PLAN
JOB # A.2924454

PERMIT # PRFUP2022118
1

SPEED
LIMIT
35

Closure Allowed
Monday - Thursday
9AM - 3PM
Call communications
center at 253-287-4456 on
day of closure.

Comments:
ACCESS MH 220
SE CORNER OF 27TH ST SE & WILDWOOD PARK DR
SHOULDER WORK
SPOTTER WILL ASSIST PEDESTRIANS

This TCP can be used as long as
11 foot wide lanes in both
directions on 27th Ave SE can be
maintained at all times.
Otherwise see TCP No. 07
attached in CityView

City of Puyallup Development & Permitting Services ISSUED PERMIT	
Building	Planning
Engineering	Public Works
Fire	Traffic

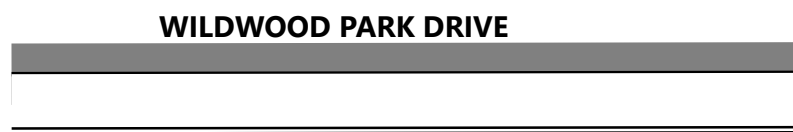

The applicant is responsible to notify the city
of a job start 48 hours in advance using the
CityView portal.

The permit and traffic control plans shall
be posted at the job site and available to
inspectors at all times.

The applicant shall notify property
owner(s) of blocked driveway(s)
at least 24 hours in advance.

Distance between cones equals speed limit in unit feet
Taper length equals width of offset times speed squared divided by 60
Sign spacing shall be 100 feet when speed limits is 30 MPH or less
Sign spacing shall be 350 feet when speed limit is greater than 30 MPH
Distance between signs is mandatory unless field conditions determine otherwise

Project # N.810311 E.45
Designed for LUMEN by
Sharon Martos
Approved 12/15/2020
Traffic Control Supervisor
TCS # 010745
Expires: 5/30/2021
Phone 253-737-5198
sharon.martos@gmail.com
Sharon Martos

UNLAWFUL FOR ANYONE OTHER THAN THE CITY OF PUYALLUP TO
ALTER THIS CERTIFIED TRAFFIC CONTROL PLAN
IN ANY FORM WITHOUT EXPRESS WRITTEN CONSENT FROM:
SHARON MARTOS, TCS# 010745 sharon.martos@gmail.com

- General Requirements**
1. Traffic control devices shall be 28" retroreflective cones.
 2. Taper length equals width of offset times speed limit squared divided by 60.
$$L = \frac{WS^2}{60}$$
 3. Sign spacing shall be 100 feet when speed limit is 30 mph or less.
 4. Sign spacing shall be 350 feet when speed limit is greater than 30 mph.
 5. Distance between cones equals speed limit in units of feet.
 6. Travel lane width must be 11' minimum.

Legend	
●	Cone
Ⓢ	Spotter
⊠	Work Area
🚚	Work Truck

NOT TO SCALE

WILDWOOD PARK DR @31ST AVE SE HH 222 SHOULDER WORK

The applicant shall notify property owner(s) of blocked driveway(s) at least 24 hours in advance.

TRAFFIC CONTROL PLAN
JOB # A.2924454
PERMIT PRFUP2022118



SPEED LIMIT
25

Comments:
ACCESS HH 222
NE CORNER OF WILDWOOD PARK DR
& 31ST AVE SE
SHOULDER WORK
SPOTTER WILL ASSIST PEDESTRIANS

City of Puyallup
Development & Permitting Services
ISSUED PERMIT

Building	Planning
Engineering	Public Works
Fire	Traffic

Distance between cones equals speed limit in unit feet
Taper length equals width of offset times speed squared divided by 60
Sign spacing shall be 100 feet when speed limits is 30 MPH or less
Sign spacing shall be 350 feet when speed limit is greater than 30 MPH
Distance between signs is mandatory unless field conditions determine otherwise

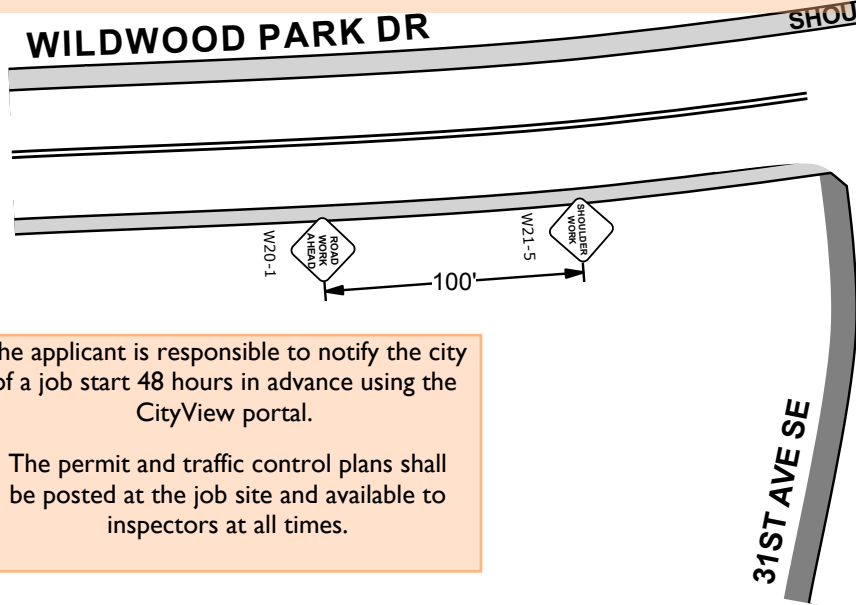

1528
29TH AVE SE

Closure Allowed
Monday - Thursday
9AM - 3PM
Call communications center at 253-287-4456 on day of closure.

The applicant is responsible to notify the city of a job start 48 hours in advance using the CityView portal.

The permit and traffic control plans shall be posted at the job site and available to inspectors at all times.

The applicant shall notify property owner(s) of blocked driveway(s) at least 24 hours in advance.

Project # N.636651 C.45
Designed for CenturyLink by Sharon Martos
Approved 12/03/2019
Traffic Control Supervisor
TCS # 010745
Expires: 5/30/2021
Phone 253-737-5198
sharon.martos@gmail.com
Sharon Martos

General Requirements
1. Traffic control devices shall be 28" retroreflective cones.
2. Taper length equals width of offset times speed limit squared divided by 60.
 $L = \frac{WS^2}{60}$
3. Sign spacing shall be 100 feet when speed limit is 30 mph or less.
4. Sign spacing shall be 359 feet when speed limit is greater than 30 mph.
5. Distance between cones equals speed limit in units of feet.
6. Travel lane width must be 11' minimum.

UNLAWFUL FOR ANYONE OTHER THAN THE CITY OF PUYALLUP TO ALTER THIS CERTIFIED TRAFFIC CONTROL PLAN IN ANY FORM WITHOUT EXPRESS WRITTEN CONSENT FROM:
SHARON MARTOS, TCS# 010745 sharon.martos@gmail.com

Legend

	Cone
	Scale Marker
	Spotter
	Work Area
	Work Truck

NOT TO SCALE