

TEMPORARY TRAFFIC CONTROL PLAN

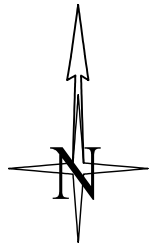

PRINT ON
11X17" SHEETS ONLY



Applicant must provide 48hr. notification to residents within 300 feet of the work area either via door hanger, message board or signs posted visibly along the right-of-way.

The applicant is responsible to notify the city of a job start 48 hours in advance using the CityView portal.

The permit and traffic control plans shall be posted at the job site and available to inspectors at all times.

Closure Allowed
Monday - Thursday
10 AM - 2 PM
Call Communications Center
At (253) 287-4456
On Day Of Closure

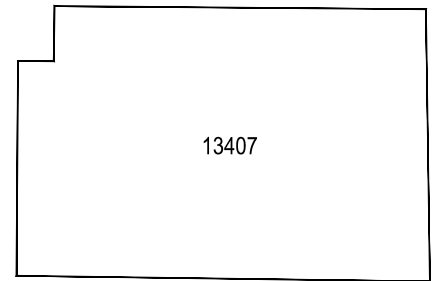
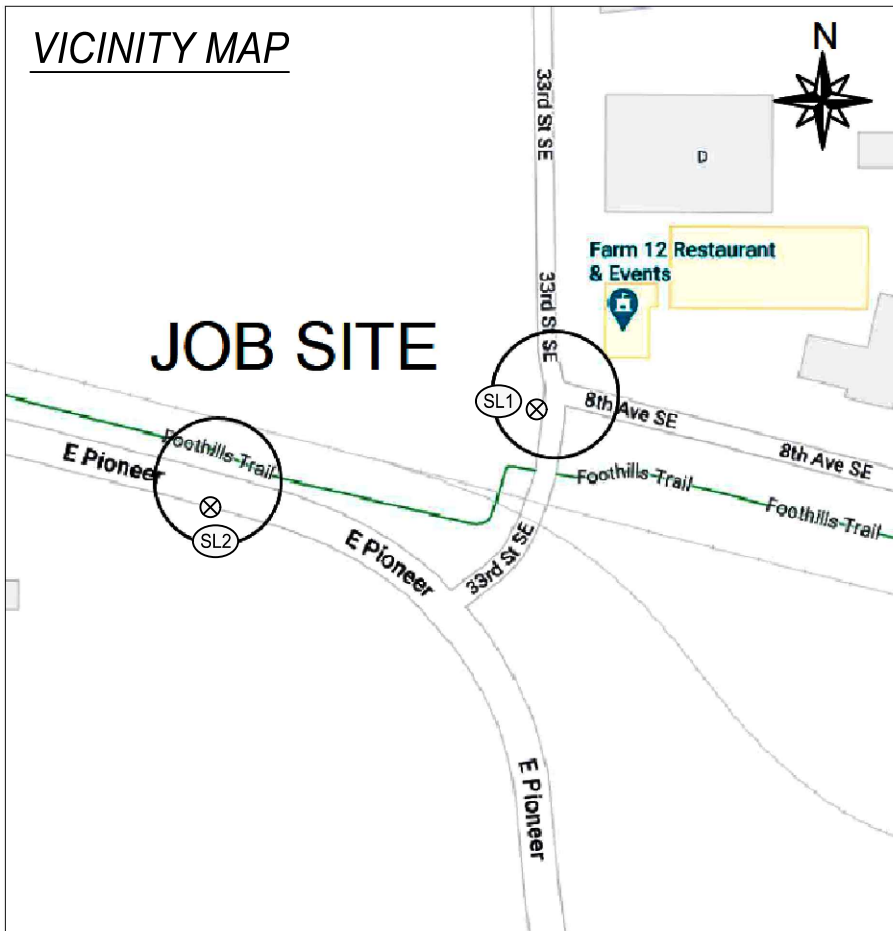

PRFUP2022121

City of Puyallup Development & Permitting Services ISSUED PERMIT	
Building	Planning
Engineering	Public Works
Fire	Traffic

All vehicles, equipment, and personnel are prohibited at all times from occupying any portion of the railroad crossing. Railroad crossing signs and striping shall always be visible. Vehicle and pedestrian traffic shall not be queued on the railroad crossing

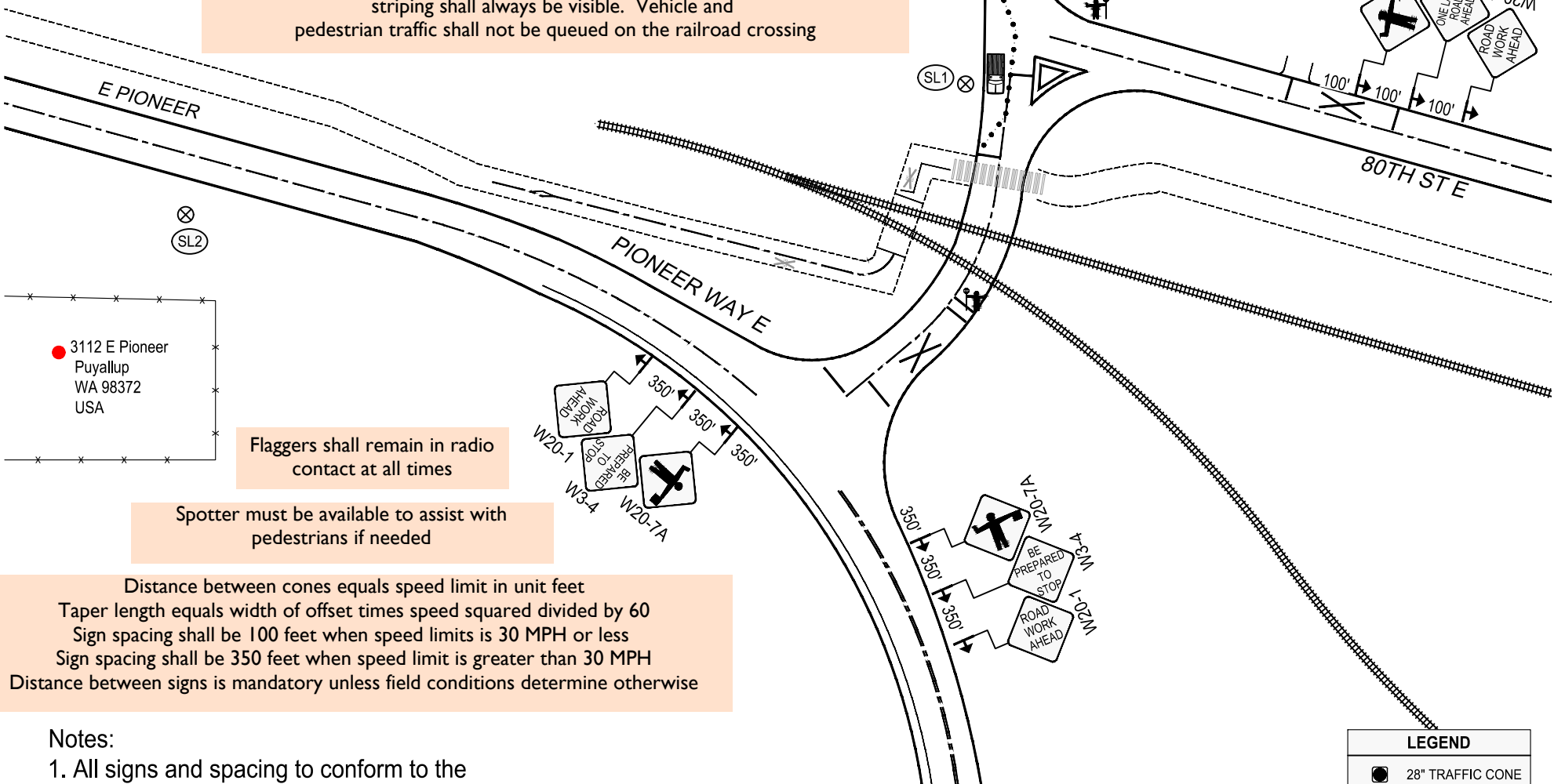

Flaggers shall remain in radio contact at all times

Spotter must be available to assist with pedestrians if needed

Distance between cones equals speed limit in unit feet
Taper length equals width of offset times speed squared divided by 60
Sign spacing shall be 100 feet when speed limits is 30 MPH or less
Sign spacing shall be 350 feet when speed limit is greater than 30 MPH
Distance between signs is mandatory unless field conditions determine otherwise

Notes:

1. All signs and spacing to conform to the MUTCD and City of Puyallup standards.
2. All sidewalks, driveways, exits and egresses shall be completely clear unless otherwise indicated.
3. Channelizing devices are 28" traffic cones. Use traffic drums (barrels) with steady burning Type C lights on all State State Routes and Hwys.
4. Sign size can be a minimum of 36" x 36" and shall not obstruct pedestrian access.
5. Crew is required to leave a minimum of 11' for traveling lane width.
6. Alert affected residents and businesses.
7. Work to take place between 9 a.m. and 4 p.m. unless otherwise specified. All work for arterials and major roadways will be from 9 a.m. to 3 p.m.

SIGN SPACING	
MPH	"X"
60/65	1000'
45/55	500'
35/40	350'
30	200'
25	100'

CHANNELIZATION DEVICE SPACING		
MPH	TAPER	TANGENT
55/70	40	80
35/45	30	60
25/30	20	40

LEGEND	
	28" TRAFFIC CONE
	POLE
	TRAFFIC FLOW
	FLAGGER
	WORK VEHICLE/ FLASHING LIGHTS
	SIGN LOCATION
	RIGHT OF WAY ROW

PSE PUGET SOUND ENERGY
 Designer:
 Yuriy Bashtovoy
 (425)424-6603
 Yuriy.Bashtovoy@PSE.com
 Project Address:
 3112 E PIONEER WAY, Puyallup, WA 98372

Puget Sound Energy
 Traffic Control Supervisor:
 Yuriy S. Bashtovoy
 Card No. 011687
 Card Exp. 06/30/2022
 Yuriy.Bashtovoy@pse.com
 (425)424-6603

06/30/2022	REV 0
Job # 101138432	
Page	1 OF 2

TEMPORARY TRAFFIC CONTROL PLAN

Applicant must provide 48hr. notification to residents within 300 feet of the work area either via door hanger, message board or signs posted visibly along the right-of-way.

The applicant is responsible to notify the city of a job start 48 hours in advance using the CityView portal.
The permit and traffic control plans shall be posted at the job site and available to inspectors at all times.

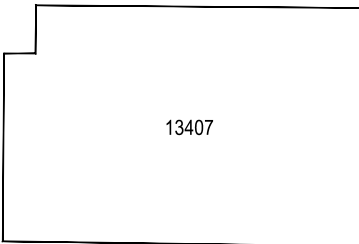
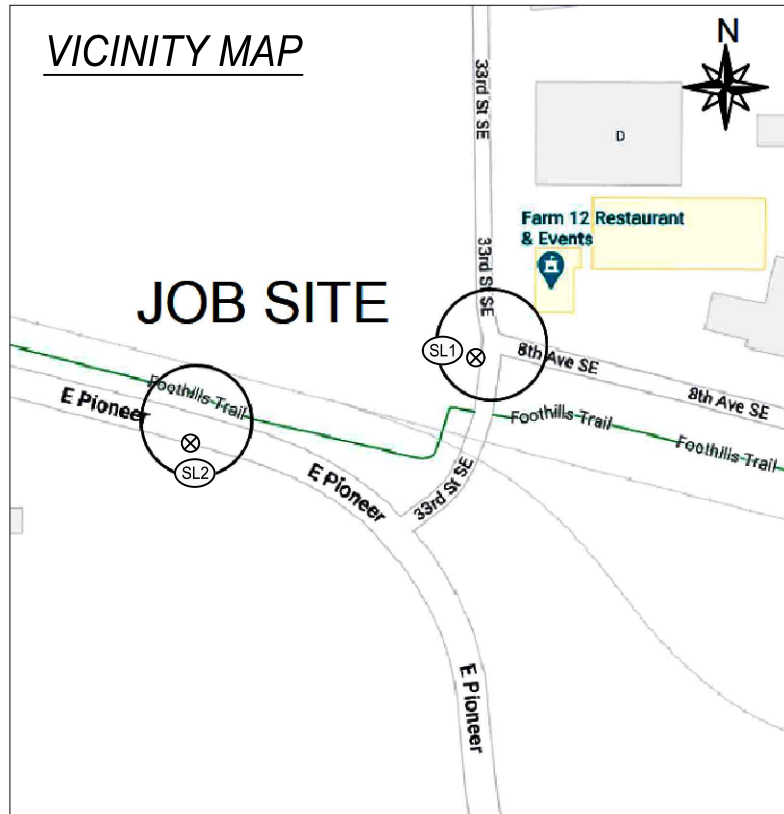

Closure Allowed Monday - Thursday 10 AM - 2 PM
Call Communications Center At (253) 287-4456 On Day Of Closure

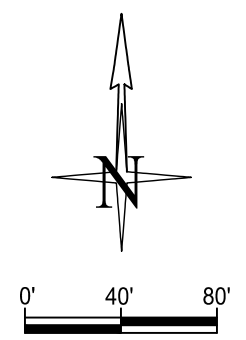

PRINT ON 11X17" SHEETS ONLY

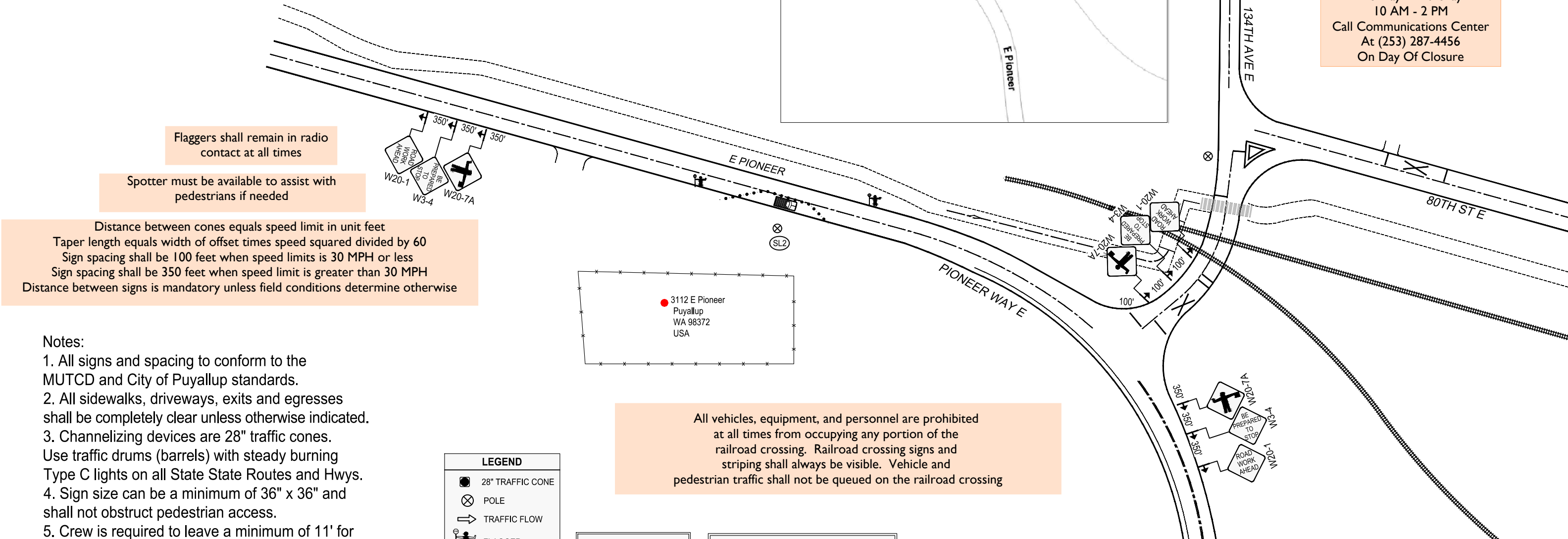

Flaggers shall remain in radio contact at all times

Spotter must be available to assist with pedestrians if needed

Distance between cones equals speed limit in unit feet
Taper length equals width of offset times speed squared divided by 60
Sign spacing shall be 100 feet when speed limits is 30 MPH or less
Sign spacing shall be 350 feet when speed limit is greater than 30 MPH
Distance between signs is mandatory unless field conditions determine otherwise

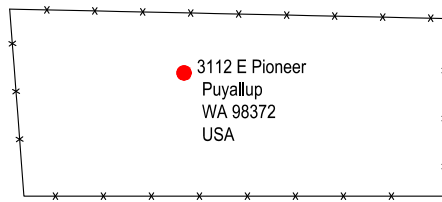

All vehicles, equipment, and personnel are prohibited at all times from occupying any portion of the railroad crossing. Railroad crossing signs and striping shall always be visible. Vehicle and pedestrian traffic shall not be queued on the railroad crossing

- Notes:
- All signs and spacing to conform to the MUTCD and City of Puyallup standards.
 - All sidewalks, driveways, exits and egresses shall be completely clear unless otherwise indicated.
 - Channelizing devices are 28" traffic cones. Use traffic drums (barrels) with steady burning Type C lights on all State State Routes and Hwys.
 - Sign size can be a minimum of 36" x 36" and shall not obstruct pedestrian access.
 - Crew is required to leave a minimum of 11' for traveling lane width.
 - Alert affected residents and businesses.
 - Work to take place between 9 a.m. and 4 p.m. unless otherwise specified. All work for arterials and major roadways will be from 9 a.m. to 3 p.m.

LEGEND	
	28" TRAFFIC CONE
	POLE
	TRAFFIC FLOW
	FLAGGER
	WORK VEHICLE/ FLASHING LIGHTS
	SIGN LOCATION
	RIGHT OF WAY
	ROW

SIGN SPACING	
MPH	"X"
60/65	1000'
45/55	500'
35/40	350'
30	200'
25	100'

CHANNELIZATION DEVICE SPACING		
MPH	TAPER	TANGENT
55/70	40	80
35/45	30	60
25/30	20	40

PSE PUGET SOUND ENERGY
 Designer: Yuriy Bashtovoy
 (425)424-6603
 Yuriy.Bashtovoy@PSE.com
 Project Address: 3112 E PIONEER WAY, Puyallup, WA 98372

Puget Sound Energy Traffic Control Supervisor: Yuriy S. Bashtovoy Card No. 011687 Card Exp. 06/30/2022 Yuriy.Bashtovoy@pse.com (425)424-6603	06/30/2022	REV 0
Job # 101138432		
Page	2 OF 2	