

City of Puyallup Development & Permitting Services ISSUED PERMIT	
Building	Planning
Engineering	Public Works
Fire	Traffic

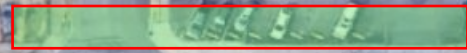

110 9th Ave SW



206x20=4120sqft

206x3=618sqft

The applicant is responsible to notify the city of a job start 48 hours in advance using the CityView portal.

The permit and traffic control plans shall be posted at the job site and available to inspectors at all times.

Applicant must provide 48hr. notification to residents within 300 feet of the work area either via door hanger, message board or signs posted visibly along the right-of-way.

NessCampbell Crane / Beacon Management / ROWIP Site Address: 110 9th Ave SW Puyallup
 Scope: Hoist Equipment from side of building on south side of building
 Note: Half Street Closure
 - Alternate traffic on WB 9th Ave SW
 - Crane Area / 206'x 20' = 4120sqft
 - N/Sidewalk / open
 - S/Sidewalk / closed / 206'x 3' = 618sqft

PRROW20221224

Fred Olafsen Western Heritage Art Center

Washington State Fair Events Center

Washington State Fair Foundation

Image Land