

CONSTRUCTION NOTES

1. CALL UTILITY LOCATE AT 811 72 HOURS PRIOR TO TRENCHING OR DIGGING.
2. THE EXISTENCE AND LOCATION OF ANY UNDER GROUND UTILITY PIPES OR DIGGING STRUCTURE SOIWN ON THESE PLANS WERE OBTAINED BY FIELD INSPECTION AND A SEARCH OF THE AVAILABLE CITY OR COUNTY RECORDS.SINCE THE ACTUAL LOCATION AND NATURE OF THE UNDER GROUND FACILITIES MAY BE SOME WHAT DIFFERENT FROM THE SHOWN. THE CONTRACTOR IS REQUIRED TO VERIFY PRIOR TO EXCAVATION.
3. FOR UNDERGROUND ACTIVITY: TEST AND VENTILATE MANHOLE/UTILITY VAULT PRIOR TO ENTRY. PLACE WARNING DEVICES AND WORK AREA PROTECTION AS REQUIRED,AND USE EYE AND HEAD SAFETY PROTECTION PER FEDERAL WAY,STATE,AND LOCAL REGULATIONS.
4. ALL EXCAVATION ,TRENCHING, AND SHORING IS TO ADHERE TO THE CODE OF REGULATIONS(CFR)1926.650 SUBPART P.
 - a. PROVIDED ALL PITS WITH 1'X 1' SLOPE ART ONE END OF EXCAVATION FOR TECHNICIAN INGRESS/EGRESS.
 - b. EXCAVATED SPOILS ARE TO BE NO LESS THAN 24" FROM EDGE OF PIT OR TRENCH.
 - c. BARRICADE ALL OPEN PITS AND TRENCHING FOR PUBLIC SAFETY. ALL BARRICADE MUST BE EQUIPPED WITH FLASHING LIGHTS FOR NIGHT VISIBILITY.
 - d. FOR PITS GREATER THAN 4' IN DEPTH ,USE APPROPRIATE SHORING FOR WALL STABILITY
5. TRENCH COVER IS TO BE 9" MINIMUM AND FREE OF ROCKS,DEBRIS,AND CLODS.THE TRENCH IS TO BE A MINIMUM OF 9" COVER IN DEVELOPED AREAS AND A MINIMUM OF 48" OF COVER IN UNDEVELOPED AREAS (ANY VARIANCE FROM THESE STANDARDS WILL BE SPECIFIED ON THE PLANS)
6. ALL ASPHALT/CONCRETE AND LANDSCAPING REMOVED, DISTURBED, OR DAMAGES AS A RESULT OF CONSTRUCTION SHALL BE RESTORED TO ORIGINAL CONDITION OR BETTER.
7. NORMAL / GUIDED-BORING METHOD RECOMMENDED WHEN BORING.
8. ADHERE TO AIRTIGHT GUIDELINES UNLESS OTHERWISE NOTED.
9. BOND BURIED/AERIAL FACILITIES AS A REQUIRED BY JURISDICTIONAL AGENCY(S).
10. AERIAL FACILITIES ARE TO BE TESTED PRIOR TO BEGINING WORK PER STATE AND LOCAL REGULATIONS.
11. ALL WORK AREA PROTECTION FOR TRAFFIC CONTROL IS TO BE WITH APPROVED WARNING DEVICES AND PLACED PER STATE DEPARTMENT OF TRANSPORTATION AND/OR PUBLIC WORKS ENGINEERING.DEPARTMENT STANDARDS AND SPECIFICATIONS.IF REQUIRED A TRAFFIC CONTROL PLAN SHALL BE SUBMITTED TO THE REQUESTING PERMITTING AGENCY PRIOR TO BEGINNING WORK, PERMITTING AGENCIES MUST BE NOTIFIED 48 HOURS IN ADVANCE OF CONSTRUCTION ACTIVITIES.
12. EXISTING PEDESTRIAN CROSSWALKS AND WALKING AREAS SHALL BE MAINTAINED AT ALL TIMES. AS NECESSARY, TEMPORARY PEDESTRIAN CROSSWALKS AND WALKING AREAS SHALL BE PROVIDED AND MAINTAINED PER STATE DEPARTMENT OF TRANSPORTATION AND/OR PUBLIC WORKS ENGINEERING DEPARTMENT STANDARDS AND SPECIFICATIONS.
13. THE FOLLOWING FOOTAGES ARE ESTIMATES.FOOTAGES TO BE VERIFIED PRIOR TO CONSTRUCTIONS.

VICINITY MAP

Call Jeff Hill, City Inspector, at 253-204-5633 prior to starting any work.

The applicant is responsible to notify the city of a job start 48 hours in advance using the CityView portal.

The permit and traffic control plans shall be posted at the job site and available to inspectors at all times.

Applicant must provide 48hr. notification to residents within 300 feet of the work area either via door hanger, message board or signs posted visibly along the right-of-way.

PERMITS

	YES	NO
DESIGNED SERVICES:	<input type="checkbox"/>	<input type="checkbox"/>
HELD ORDERS:	<input type="checkbox"/>	<input type="checkbox"/>
ROW REQUIRED:	<input type="checkbox"/>	<input type="checkbox"/>
CIY:	<input type="checkbox"/>	<input type="checkbox"/>
COUNTY:	<input type="checkbox"/>	<input type="checkbox"/>
STATE:	<input type="checkbox"/>	<input type="checkbox"/>
RAIL ROAD:	<input type="checkbox"/>	<input type="checkbox"/>
LOOP QUAL:	<input type="checkbox"/>	<input type="checkbox"/>
PREMIS FORM:	<input type="checkbox"/>	<input type="checkbox"/>
ADDITIONAL PERMIT INFO:		
CONFORMANCE TEST:		
SEE NDS		
LCON NAME:	TONY CHUN	
LCON NUMBER:	206-575-3840	
FIBER ENGINEER:	CARLA DESPRES	
FIBER ENGINEER CONTACT:	253-229-2155	
FIELD ENGINEER:		
FIELD ENGINEER CONTACT:		
CUSTOMER NAME:	RED DOT CORPARATION.	
ADDRESS:	2504 E MAIN ST PUYALLUP,WA 98372	

TOTAL PLUF FIBER PLACEMENT: 580'
 TOTAL PLAF FIBER PLACEMENT: 1300'
 TOTAL PLAC FIBER PLACEMENT: 0'
 TOTAL INBF FIBER PLACEMENT: 90'
 TOTAL BORE: 0'
 TOTAL TRENCH: 0'

NARRATIVE: THIS PROJECT WILL PROVIDE CDFS SERVICE TO 2504 E MAIN ST. 48 FIBER CABLE FROM MH20 TO MH23. NEW 24 FIBER CABLE FROM MH23. TO RISER1-02301 TO P-A0479058, P-156168, P-A1565686, P-A1565711, P-56826-156242, P-56826-156252, P-568263 TO CUSTOMER MPOP PASSING IN EXISTING CONDUIT AND AERIAL ROUTE.

	CUSTOMER INFORMATION	ENGINEERING CONTACT	CONTRACT ENGINEER		EXCEPT AS MAY BE OTHERWISE PROVIDED BY CONTRACT, THESE DRAWINGS AND SPECIFICATIONS SHALL REMAIN THE PROPERTY OF CENTURY LINK BEING ISSUED IN STRICT CONFIDENCE
	NAME: RED DOT CORPARATION ADDRESS: 2504 E MAIN ST CITY, STATE:PUYALLUP,WA ZIP CODE:98372 CLLI:PYPWPA01	NAME: CARLA DESPRES PHONE: 253-229-2155 	NAME: GRAHAM HOWARD PHONE: 662-891-2816 CYIENT INC		
				SECTION: 40 TOWNSHIP: 20N RANGE: 4E	SCALE: 1"=100' JOB: N.982376 DATE: 07/25/2022 SH: 1 OF 5

LEGEND SHEET

SYMBOLOLOGY

BACK OF CURB
 EDGE OF PAVEMENT
 CENTERLINES
 MONUMENT LINE
 DRIVEWAY
 SIDEWALK
 PROPERTY LINE
 RIGHT OF WAY
 PUE
 NON-VEHICLE-ACCESS EASEMENT
 MATCHLINE
 RAILROAD
 CATV LINE
 ELECTRIC
 OVERHEAD ELECTRIC
 OVERHEAD T & E
 GAS
 IRRIGATION
 SEWER
 SITE TRIANGLE
 STORM DRAIN
 TELEPHONE
 JOINT TRENCH TELCO/ELEC
 AERIAL UTILITY (FIBER OPTIC)
 BURIED UTILITY (FIBER OPTIC)
 ABN TELCO
 WATER
 FENCE
 WALL
 CITY LIMITS
 COUNTY LINE
 TRAFFIC SIGNAL
 STREET LIGHT
 BORE
 ASPHALT CUT & RESTORE
 TRENCH

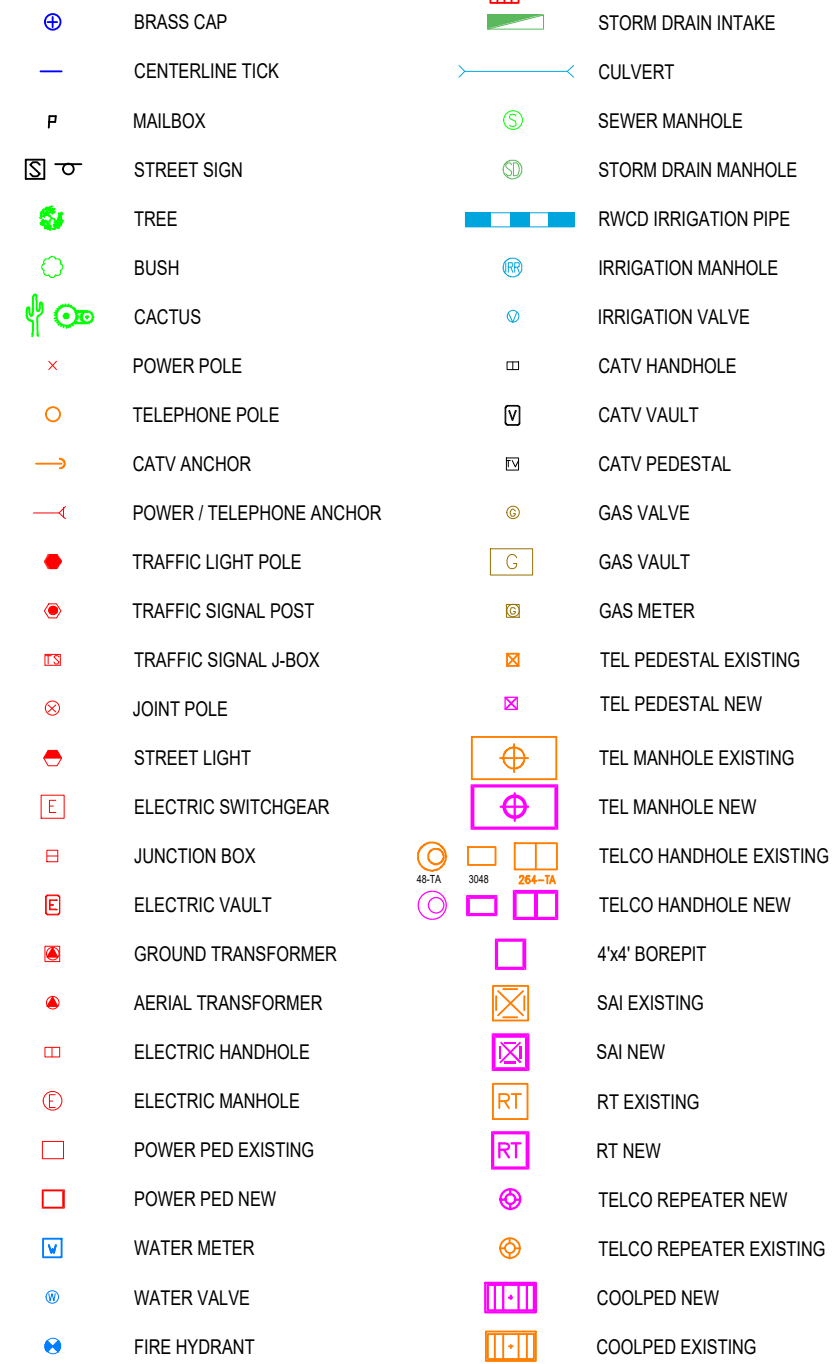
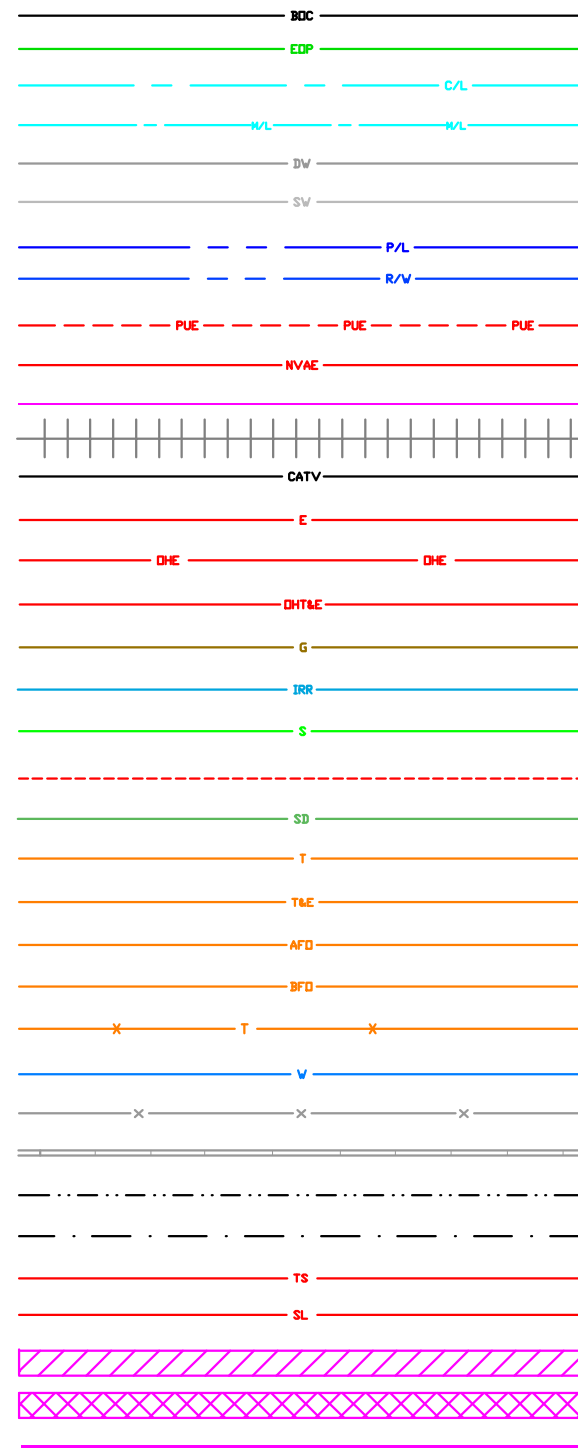

XX' TRENCH FOOTAGE
 XX' ASPHALT CUT FOOTAGE
 XX' BORE FOOTAGE
 X' SLACK LOOP FOOTAGE
ALL PROPOSED EQUIPMENT WILL BE BOLD



City of Puyallup
 Development & Permitting Services
ISSUED PERMIT

Building	Planning
Engineering	Public Works
Fire	Traffic

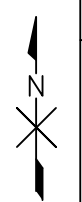

CUSTOMER INFORMATION
 NAME: RED DOT CORPARATION.
 ADDRESS: 2504 E MAIN ST
 CITY, STATE: TACOMA ,WA
 ZIP CODE: 98372
 CLLI: PYLPWA01

ENGINEERING CONTACT
 NAME: CARLA DESPRES
 PHONE: 253-229-2155
 CenturyLink®

CONTRACT ENGINEER
 NAME: GRAHAM HOWARD
 PHONE: 662-891-2816
 CYIENT INC



CenturyLink®
 SECTION: 40
 TOWNSHIP: 20N
 RANGE: 4E

EXCEPT AS MAY BE OTHERWISE PROVIDED BY CONTRACT. THESE DRAWINGS AND SPECIFICATIONS SHALL REMAIN THE PROPERTY OF CENTURY LINK BEING ISSUED IN STRICT CONFIDENCE
 PRFUP20220900
 SCALE: 1"=100'
 REVISION: 1
 JOB: N.982376 DATE: 07/25/2022 SH: 2 OF 5

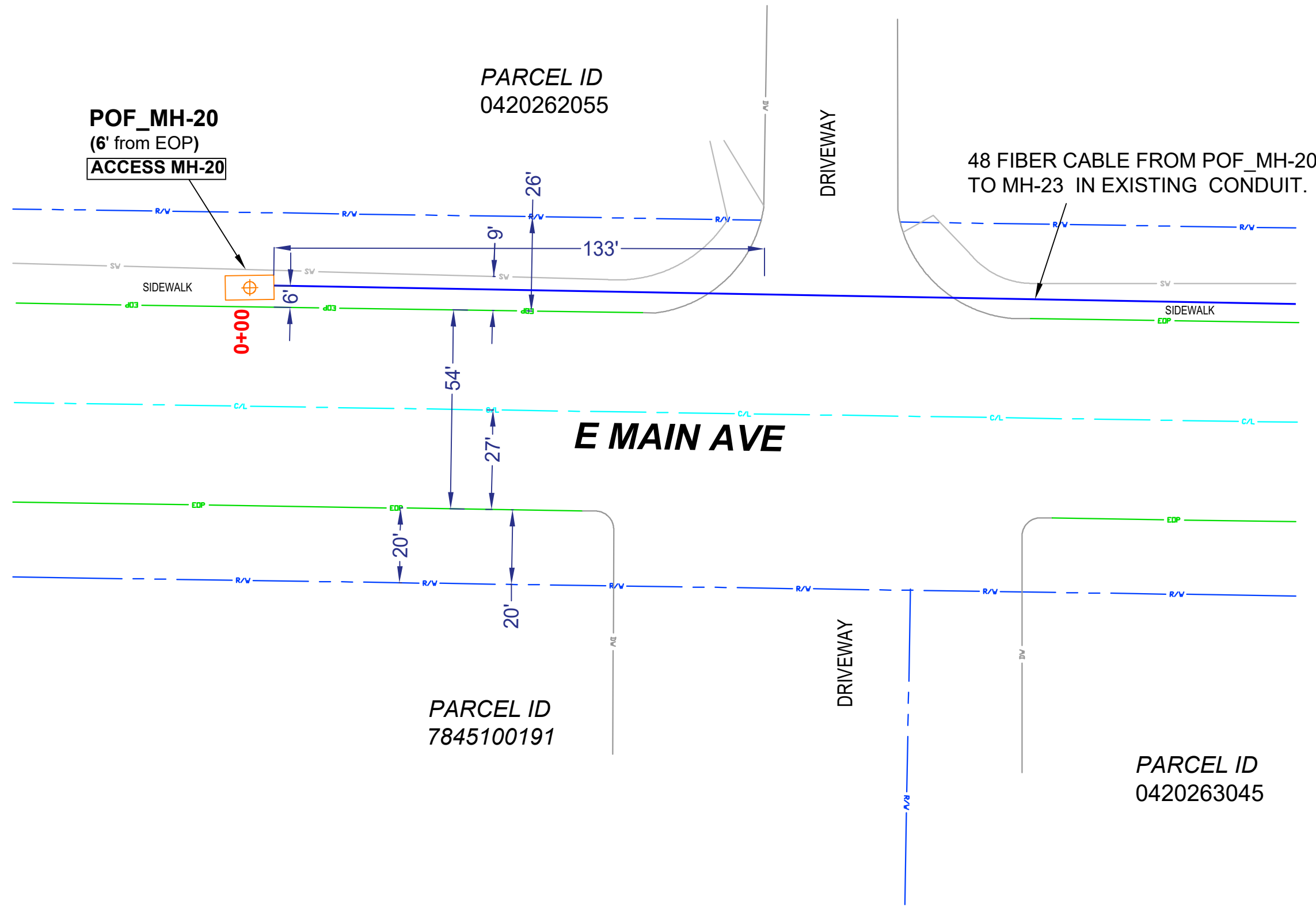

City of Puyallup
Development & Permitting Services
ISSUED PERMIT

Building	Planning
Engineering	Public Works
Fire	Traffic





CUSTOMER INFORMATION
 NAME: RED DOT CORPORATION.
 ADDRESS: 2504 E MAIN ST
 CITY, STATE: TACOMA ,WA
 ZIP CODE: 98372
 CLLI: PYLPWA01

ENGINEERING CONTACT
 NAME: CARLA DESPRES
 PHONE: 253-229-2155

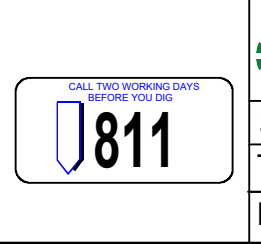

CONTRACT ENGINEER
 NAME: GRAHAM HOWARD
 PHONE: 662-891-2816

CYIENT INC

SECTION: 40
 TOWNSHIP: 20N
 RANGE: 4E

EXCEPT AS MAY BE OTHERWISE PROVIDED BY CONTRACT, THESE DRAWINGS AND SPECIFICATIONS SHALL REMAIN THE PROPERTY OF CENTURY LINK BEING ISSUED IN STRICT CONFIDENCE

PRFUP20220900

SCALE: 1"=100' REVISION: 1

JOB: N.982376 DATE: 07/25/2022 SH: 3 OF 5

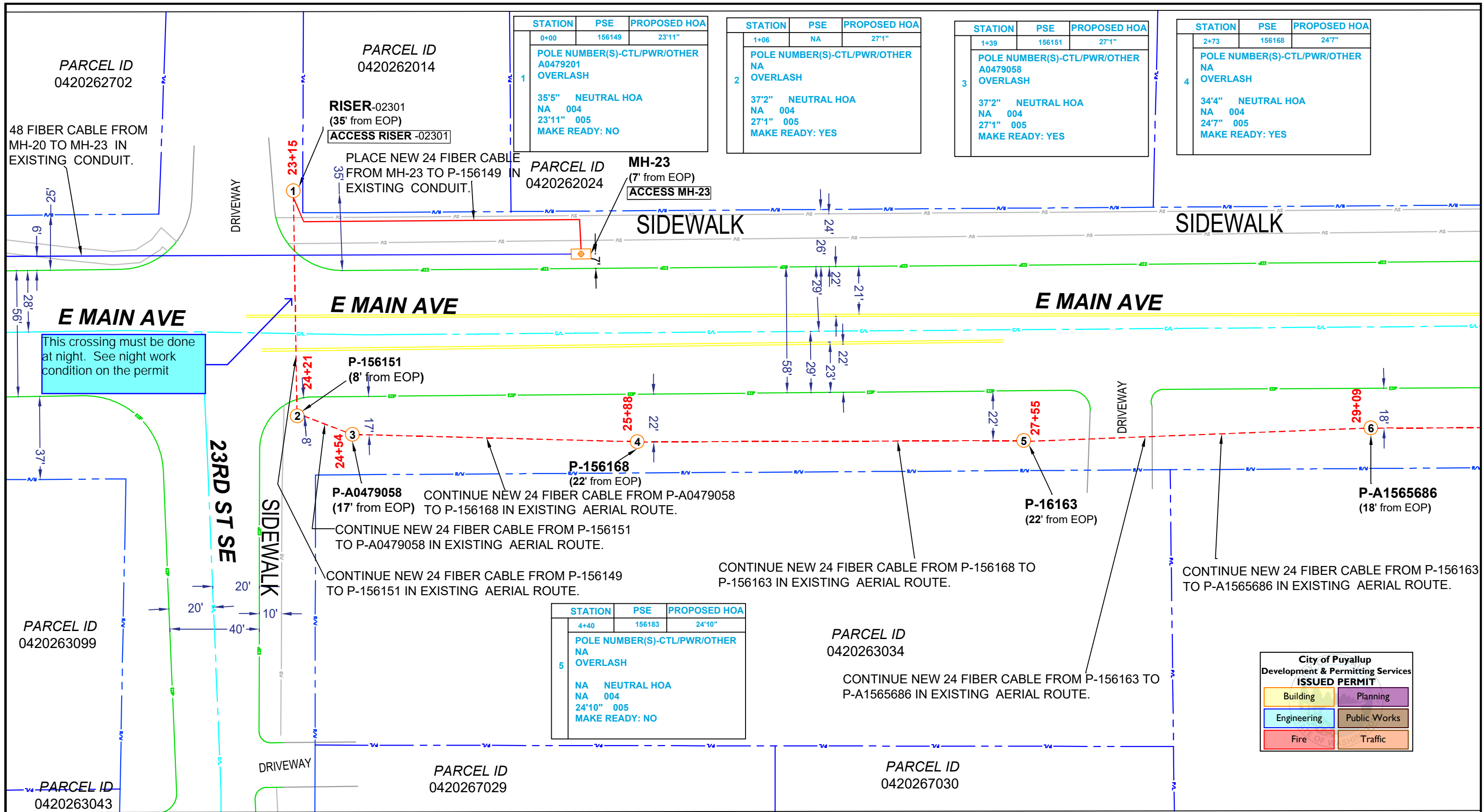

City of Puyallup
Development & Permitting Services
ISSUED PERMIT

Building	Planning
Engineering	Public Works
Fire	Traffic

	CUSTOMER INFORMATION NAME: RED DOT CORPORATION. ADDRESS: 2504 E MAIN ST CITY, STATE: TACOMA, WA ZIP CODE: 98372 CLLI: PYLPWA01	ENGINEERING CONTACT NAME: CARLA DESPRES PHONE: 253-229-2155 	CONTRACT ENGINEER NAME: GRAHAM HOWARD PHONE: 662-891-2816 CYIENT INC		EXCEPT AS MAY BE OTHERWISE PROVIDED BY CONTRACT, THESE DRAWINGS AND SPECIFICATIONS SHALL REMAIN THE PROPERTY OF CENTURY LINK BEING ISSUED IN STRICT CONFIDENCE
		SECTION: 40 TOWNSHIP: 20N RANGE: 4E	SCALE: 1"=100' JOB: N.982376 DATE: 07/25/2022	REVISION: 1 SH: 4 OF 5	

PARCEL ID
0420261055

STATION	PSE	PROPOSED HOA
10+89	568263-156252	23'1"
POLE NUMBER(S)-CTL/PWR/OTHER A1565698 OVERLASH		
NA NEUTRAL HOA NA 004 23'1" 005 MAKE READY: NO		

STATION	PSE	PROPOSED HOA
12+92	568263	22'4"
POLE NUMBER(S)-CTL/PWR/OTHER NA OVERLASH		
43'3" NEUTRAL HOA NA 004 22'4" 005 MAKE READY: NO		

PARCEL ID
0420261056

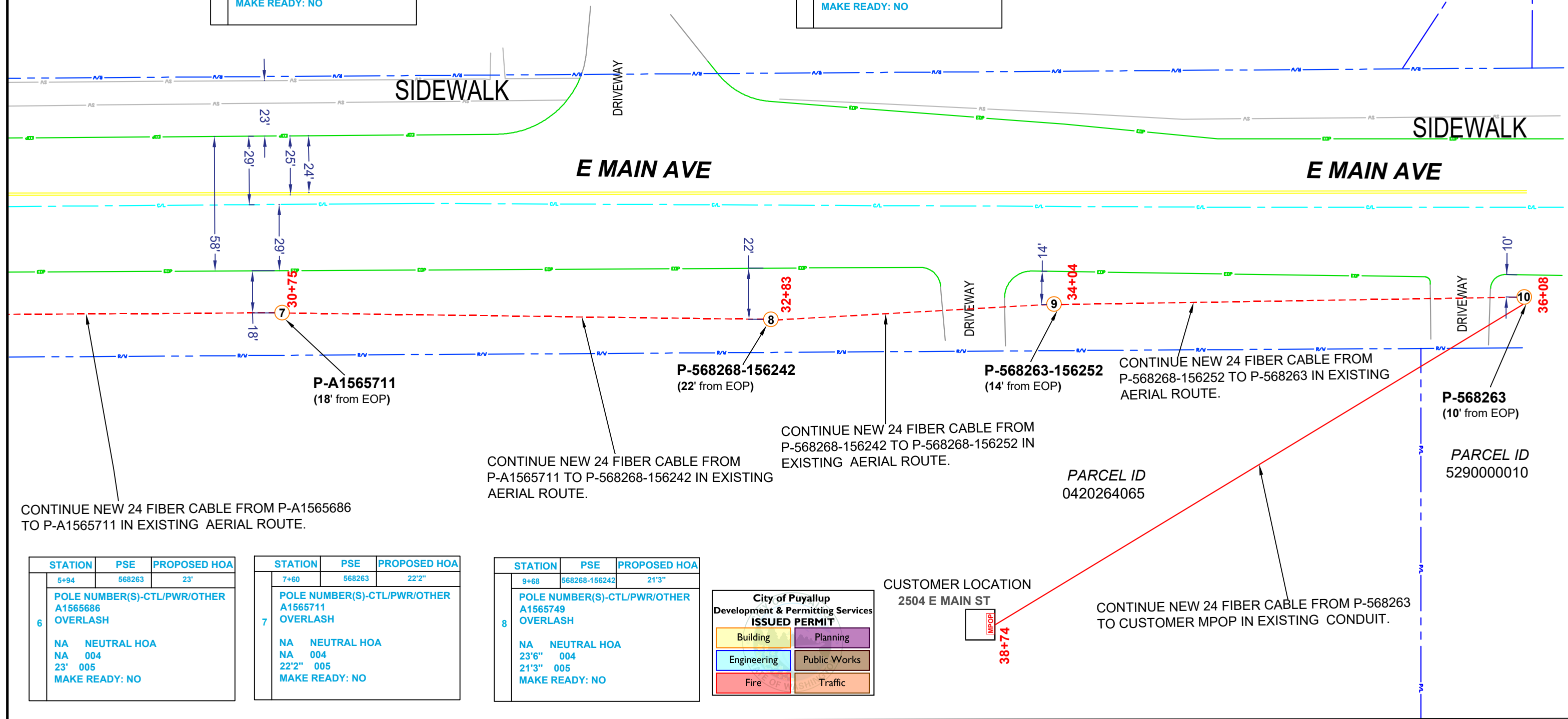

CONTINUE NEW 24 FIBER CABLE FROM P-A1565686 TO P-A1565711 IN EXISTING AERIAL ROUTE.

CONTINUE NEW 24 FIBER CABLE FROM P-A1565711 TO P-568268-156242 IN EXISTING AERIAL ROUTE.

CONTINUE NEW 24 FIBER CABLE FROM P-568268-156242 TO P-568263 IN EXISTING AERIAL ROUTE.

CONTINUE NEW 24 FIBER CABLE FROM P-568268-156252 TO P-568263 IN EXISTING AERIAL ROUTE.

CONTINUE NEW 24 FIBER CABLE FROM P-568263 TO CUSTOMER MPOP IN EXISTING CONDUIT.

STATION	PSE	PROPOSED HOA
5+94	568263	23'
POLE NUMBER(S)-CTL/PWR/OTHER A1565686 OVERLASH		
NA NEUTRAL HOA NA 004 23' 005 MAKE READY: NO		

STATION	PSE	PROPOSED HOA
7+60	568263	22'2"
POLE NUMBER(S)-CTL/PWR/OTHER A1565711 OVERLASH		
NA NEUTRAL HOA NA 004 22'2" 005 MAKE READY: NO		

STATION	PSE	PROPOSED HOA
9+68	568268-156242	21'3"
POLE NUMBER(S)-CTL/PWR/OTHER A1565749 OVERLASH		
NA NEUTRAL HOA NA 23'6" 004 21'3" 005 MAKE READY: NO		

City of Puyallup
Development & Permitting Services
ISSUED PERMIT

Building	Planning
Engineering	Public Works
Fire	Traffic

CUSTOMER LOCATION
2504 E MAIN ST

MPOP
38+74

PARCEL ID
0420264065

PARCEL ID
5290000010

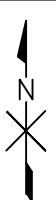

CUSTOMER INFORMATION

NAME: RED DOT CORPORATION.
ADDRESS: 2504 E MAIN ST
CITY, STATE: TACOMA, WA
ZIP CODE: 98372
CLLI: PYLPWA01

ENGINEERING CONTACT

NAME: CARLA DESPRES
PHONE: 253-229-2155



CONTRACT ENGINEER

NAME: GRAHAM HOWARD
PHONE: 662-891-2816

CYIENT INC



SECTION: 40
TOWNSHIP: 20N
RANGE: 4E

EXCEPT AS MAY BE OTHERWISE PROVIDED BY CONTRACT, THESE DRAWINGS AND SPECIFICATIONS SHALL REMAIN THE PROPERTY OF CENTURY LINK BEING ISSUED IN STRICT CONFIDENCE

PRFUP20220900

SCALE: 1"=100'
JOB: N.982376 DATE: 07/25/2022
REVISION: 1 SH: 5 OF 5