

TEMPORARY TRAFFIC CONTROL PLAN

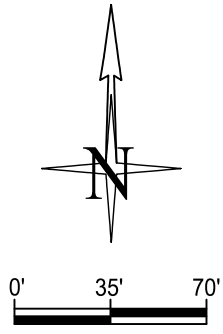

PRINT ON
11X17" SHEETS ONLY

Distance between cones equals speed limit in unit feet
Taper length equals width of offset times speed squared divided by 60
Sign spacing shall be 100 feet when speed limits is 30 MPH or less
Sign spacing shall be 350 feet when speed limit is greater than 30 MPH
Distance between signs is mandatory unless field conditions determine otherwise

The applicant is responsible to notify the city of a job start 48 hours in advance using the CityView portal.
The permit and traffic control plans shall be posted at the job site and available to inspectors at all times.
Applicant must provide 48hr. notification to residents within 300 feet of the work area either via door hanger, message board or signs posted visibly along the right-of-way.

Night Work Requirement:
Applicant must provide 48hr. notification to residents and businesses within 300 feet of the work area either via door hanger, message board or signs posted visibly along the right-of-way

Night work required. Closure allowed
Sunday night - Thursday night
9p.m. - 5a.m. only.
Prior to scheduling work coordinate with the city by calling the Engineering Inspection Message Line: Phone: 253-435-3650 a minimum of 48 hours advance notice is required for coordination/scheduling purposes

Spotter must be available to assist with pedestrians if needed

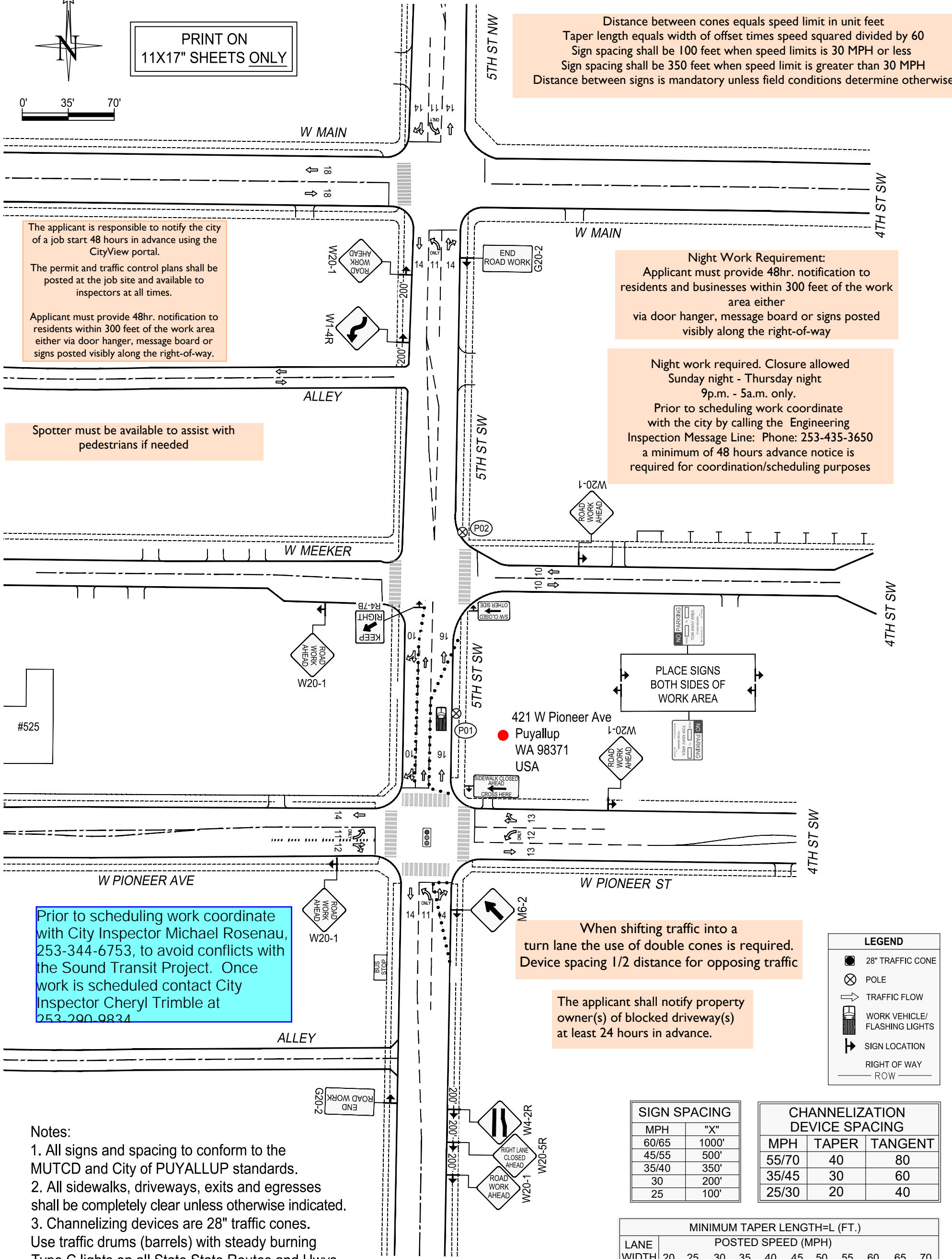

Prior to scheduling work coordinate with City Inspector Michael Rosenau, 253-344-6753, to avoid conflicts with the Sound Transit Project. Once work is scheduled contact City Inspector Cheryl Trimble at 253-290-9834

When shifting traffic into a turn lane the use of double cones is required. Device spacing 1/2 distance for opposing traffic

The applicant shall notify property owner(s) of blocked driveway(s) at least 24 hours in advance.

LEGEND

- 28" TRAFFIC CONE
- POLE
- TRAFFIC FLOW
- WORK VEHICLE/ FLASHING LIGHTS
- SIGN LOCATION
- RIGHT OF WAY

SIGN SPACING

MPH	"X"
60/65	1000'
45/55	500'
35/40	350'
30	200'
25	100'

CHANNELIZATION DEVICE SPACING

MPH	TAPER	TANGENT
55/70	40	80
35/45	30	60
25/30	20	40

MINIMUM TAPER LENGTH=L (FT.)

LANE WIDTH	POSTED SPEED (MPH)										
	20	25	30	35	40	45	50	55	60	65	70
10	70	105	150	205	270	475	500	550	-	-	-
11	75	115	165	225	295	495	550	605	660	-	-
12	80	125	180	245	320	540	600	660	720	780	840

- Notes:
- All signs and spacing to conform to the MUTCD and City of PUYALLUP standards.
 - All sidewalks, driveways, exits and egresses shall be completely clear unless otherwise indicated.
 - Channelizing devices are 28" traffic cones. Use traffic drums (barrels) with steady burning Type C lights on all State State Routes and Hwys.
 - Sign size can be a minimum of 36" x 36" and shall not obstruct pedestrian access.
 - Crew is required to leave a minimum of 11' for traveling lane width.
 - Alert affected residents and businesses.
 - Work to take place between 9 a.m. and 4 p.m. unless otherwise specified. All work for arterials and major roadways will be from 9 a.m. to 3 p.m.

PSE PUGET SOUND ENERGY

Designer:
Yuriy Bashtovoy
(425)424-6603
Yuriy.Bashtovoy@PSE.com

Project Address:
1326 W PIONEER AVE, Puyallup, WA 98371

Puget Sound Energy
Traffic Control Supervisor:
Gregory Harwood
Card No. 012238
Card Exp. 09/30/2023
gregory.harwood@pse.com
(425)424-6425
Gregory Harwood

08/02/2022	REV 0
Job # 186061635	
Page	1 OF 3

TEMPORARY TRAFFIC CONTROL PLAN

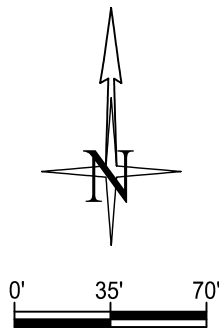

PRINT ON
11X17" SHEETS ONLY

Distance between cones equals speed limit in unit feet
Taper length equals width of offset times speed limit squared divided by 60
Sign spacing shall be 100 feet when speed limits is 30 MPH or less
Sign spacing shall be 350 feet when speed limit is greater than 30 MPH
Distance between signs is mandatory unless field conditions determine otherwise

Spotter must be available to assist with pedestrians if needed

When shifting traffic into a turn lane the use of double cones is required. Device spacing 1/2 distance for opposing traffic

The applicant shall notify property owner(s) of blocked driveway(s) at least 24 hours in advance.

The applicant is responsible to notify the city of a job start 48 hours in advance using the CityView portal.
The permit and traffic control plans shall be posted at the job site and available to inspectors at all times.
Applicant must provide 48hr. notification to residents within 300 feet of the work area either via door hanger, message board or signs posted visibly along the right-of-way.

Night Work Requirement:
Applicant must provide 48hr. notification to residents and businesses within 300 feet of the work area either via door hanger, message board or signs posted visibly along the right-of-way

Night work required. Closure allowed Sunday night - Thursday night 9p.m. - 5a.m. only.
Prior to scheduling work coordinate with the city by calling the Engineering Inspection Message Line: Phone: 253-435-3650 a minimum of 48 hours advance notice is required for coordination/scheduling purposes

Prior to scheduling work coordinate with City Inspector Michael Rosenau, 253-344-6753, to avoid conflicts with the Sound Transit Project. Once work is scheduled contact City Inspector Cheryl Trimble at 253-290-9834

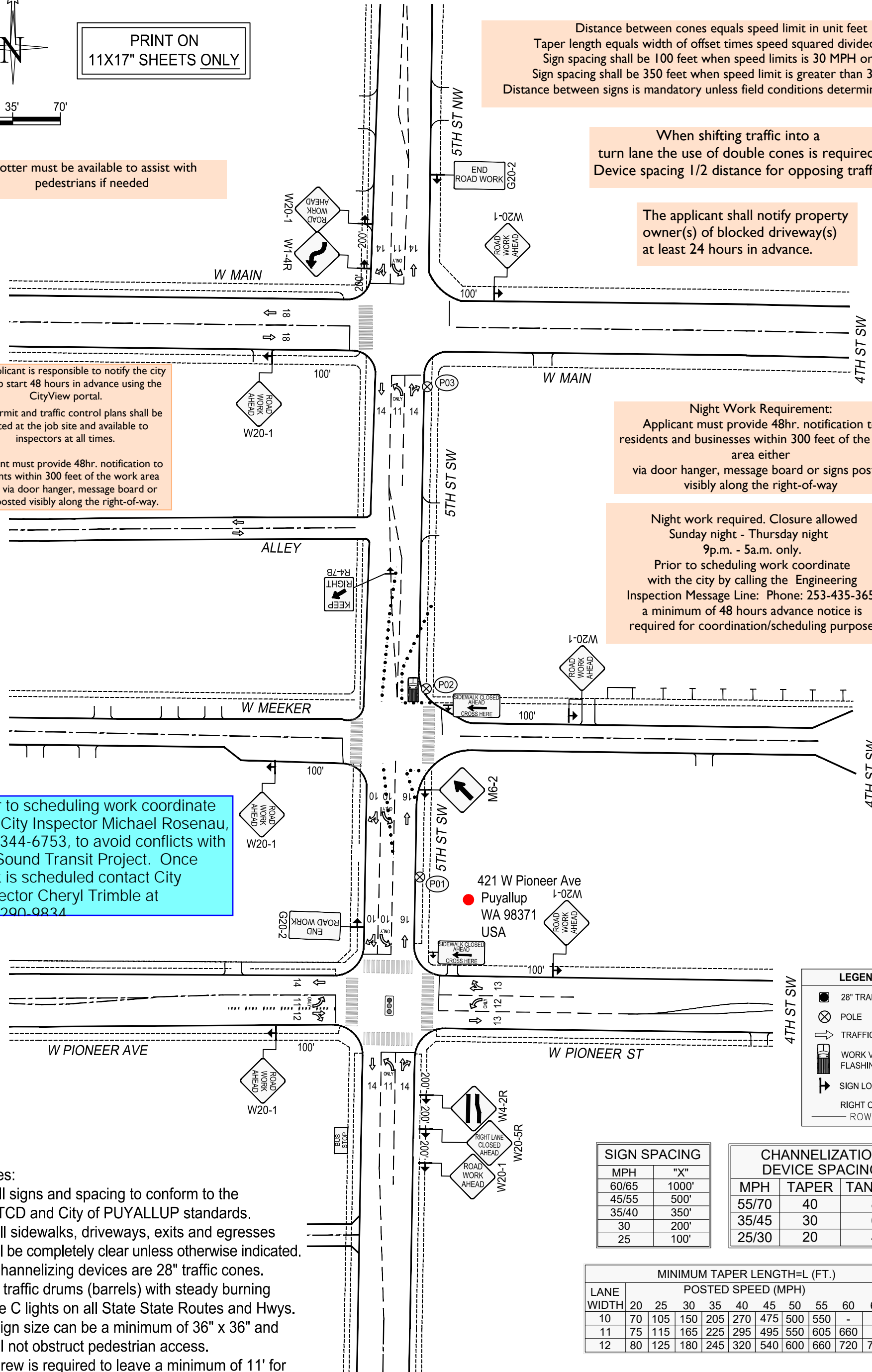

- Notes:
- All signs and spacing to conform to the MUTCD and City of PUYALLUP standards.
 - All sidewalks, driveways, exits and egresses shall be completely clear unless otherwise indicated.
 - Channelizing devices are 28" traffic cones. Use traffic drums (barrels) with steady burning Type C lights on all State State Routes and Hwys.
 - Sign size can be a minimum of 36" x 36" and shall not obstruct pedestrian access.
 - Crew is required to leave a minimum of 11' for traveling lane width.
 - Alert affected residents and businesses.
 - Work to take place between 9 a.m. and 4 p.m. unless otherwise specified. All work for arterials and major roadways will be from 9 a.m. to 3 p.m.

LEGEND

- 28" TRAFFIC CONE
- POLE
- TRAFFIC FLOW
- WORK VEHICLE/ FLASHING LIGHTS
- SIGN LOCATION
- RIGHT OF WAY
- ROW

SIGN SPACING

MPH	"X"
60/65	1000'
45/55	500'
35/40	350'
30	200'
25	100'

CHANNELIZATION DEVICE SPACING

MPH	TAPER	TANGENT
55/70	40	80
35/45	30	60
25/30	20	40

MINIMUM TAPER LENGTH=L (FT.)

LANE WIDTH	POSTED SPEED (MPH)										
	20	25	30	35	40	45	50	55	60	65	70
10	70	105	150	205	270	475	500	550	-	-	-
11	75	115	165	225	295	495	550	605	660	-	-
12	80	125	180	245	320	540	600	660	720	780	840

PSE PUGET SOUND ENERGY
 Designer: Yuriy Bashtovoy
 (425)424-6603
 Yuriy.Bashtovoy@PSE.com
 Project Address: 326 W PIONEER AVE, Puyallup, WA 98371

Puget Sound Energy
 Traffic Control Supervisor:
 Gregory Harwood
 Card No. 012238
 Card Exp. 09/30/2023
 gregory.harwood@pse.com
 (425)424-6425
Gregory Harwood

08/02/2022	REV 0
Job # 186061635	
Page	2 OF 3

TEMPORARY TRAFFIC CONTROL PLAN

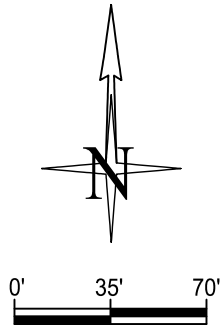

PRINT ON
11X17" SHEETS ONLY

The applicant is responsible to notify the city of a job start 48 hours in advance using the CityView portal.

The permit and traffic control plans shall be posted at the job site and available to inspectors at all times.

Applicant must provide 48hr. notification to residents within 300 feet of the work area either via door hanger, message board or signs posted visibly along the right-of-way.

Distance between cones equals speed limit in unit feet
Taper length equals width of offset times speed squared divided by 60
Sign spacing shall be 100 feet when speed limits is 30 MPH or less
Sign spacing shall be 350 feet when speed limit is greater than 30 MPH
Distance between signs is mandatory unless field conditions determine otherwise

When shifting traffic into a turn lane the use of double cones is required.
Device spacing 1/2 distance for opposing traffic

The applicant shall notify property owner(s) of blocked driveway(s) at least 24 hours in advance.

Prior to scheduling work coordinate with City Inspector Michael Rosenau, 253-344-6753, to avoid conflicts with the Sound Transit Project. Once work is scheduled contact City Inspector Cheryl Trimble at 253-290-9834

Night Work Requirement:
Applicant must provide 48hr. notification to residents and businesses within 300 feet of the work area either via door hanger, message board or signs posted visibly along the right-of-way

Night work required. Closure allowed
Sunday night - Thursday night
9p.m. - 5a.m. only.
Prior to scheduling work coordinate with the city by calling the Engineering Inspection Message Line: Phone: 253-435-3650 a minimum of 48 hours advance notice is required for coordination/scheduling purposes

Spotter must be available to assist with pedestrians if needed

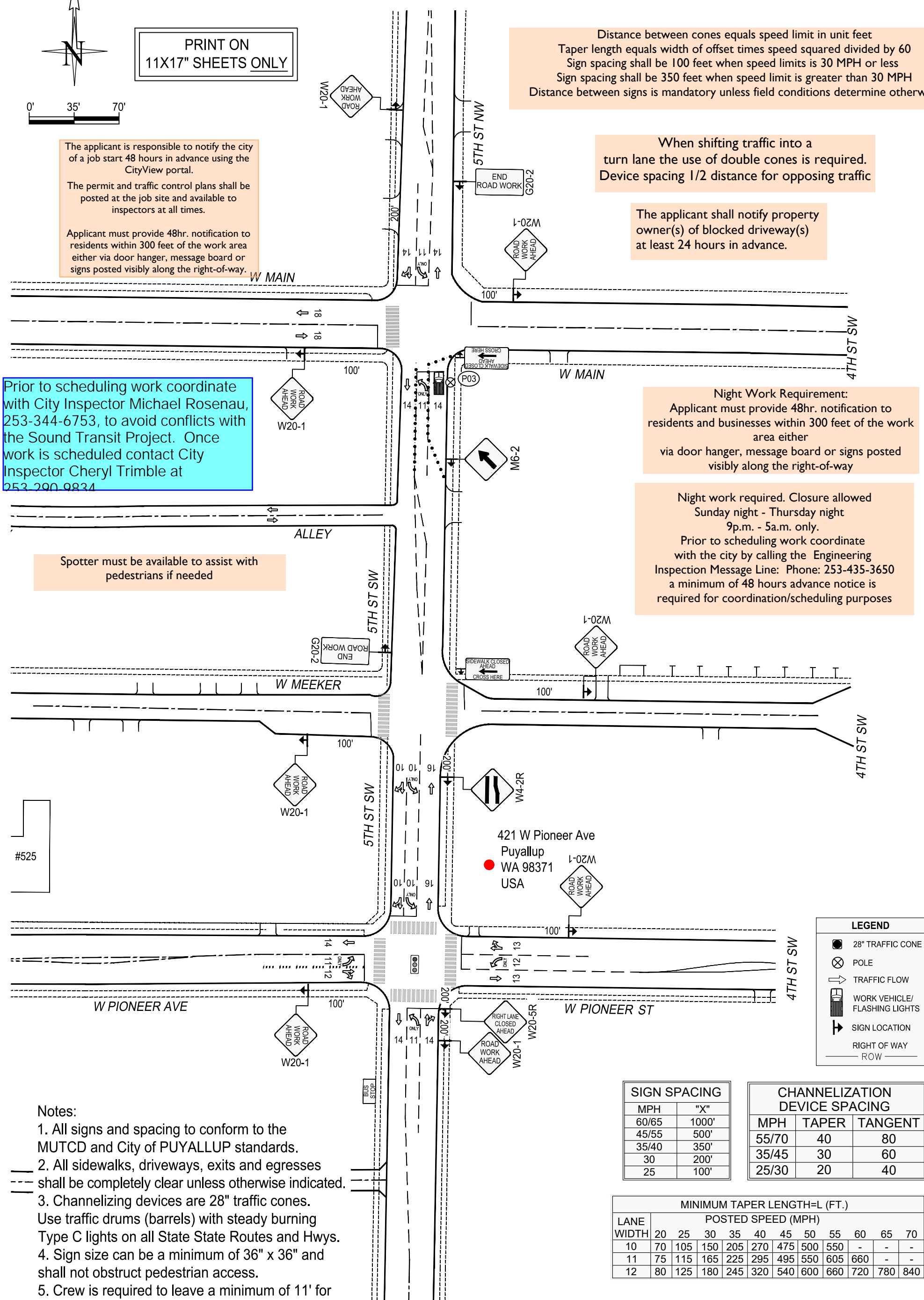

LEGEND

- 28" TRAFFIC CONE
- POLE
- TRAFFIC FLOW
- WORK VEHICLE/ FLASHING LIGHTS
- SIGN LOCATION
- RIGHT OF WAY

SIGN SPACING

MPH	"X"
60/65	1000'
45/55	500'
35/40	350'
30	200'
25	100'

CHANNELIZATION DEVICE SPACING

MPH	TAPER	TANGENT
55/70	40	80
35/45	30	60
25/30	20	40

MINIMUM TAPER LENGTH=L (FT.)

LANE WIDTH	POSTED SPEED (MPH)										
	20	25	30	35	40	45	50	55	60	65	70
10	70	105	150	205	270	475	500	550	-	-	-
11	75	115	165	225	295	495	550	605	660	-	-
12	80	125	180	245	320	540	600	660	720	780	840

Notes:

- All signs and spacing to conform to the MUTCD and City of PUYALLUP standards.
- All sidewalks, driveways, exits and egresses shall be completely clear unless otherwise indicated.
- Channelizing devices are 28" traffic cones. Use traffic drums (barrels) with steady burning Type C lights on all State State Routes and Hwys.
- Sign size can be a minimum of 36" x 36" and shall not obstruct pedestrian access.
- Crew is required to leave a minimum of 11' for traveling lane width.
- Alert affected residents and businesses.
- Work to take place between 9 a.m. and 4 p.m. unless otherwise specified. All work for arterials and major roadways will be from 9 a.m. to 3 p.m.



Designer:
Yuriy Bashtovoy
(425)424-6603
Yuriy.Bashtovoy@PSE.com

Project Address:
326 W PIONEER AVE, Puyallup, WA 98371

Puget Sound Energy
Traffic Control Supervisor:
Gregory Harwood
Card No. 012238
Card Exp. 09/30/2023
gregory.harwood@pse.com
(425)424-6425
Gregory Harwood

08/02/2022	REV 0
Job # 186061635	
Page	3 OF 3