

PRROW20221402

# Wapato Diversion Pipe

Approved work is at the easterly access point of parcel 6021320020 address is 403 N. Levee Rd

Call Ron Johnson, City Inspector, at 253-290-0914 prior to starting any work.



CITY OF PUYALLUP

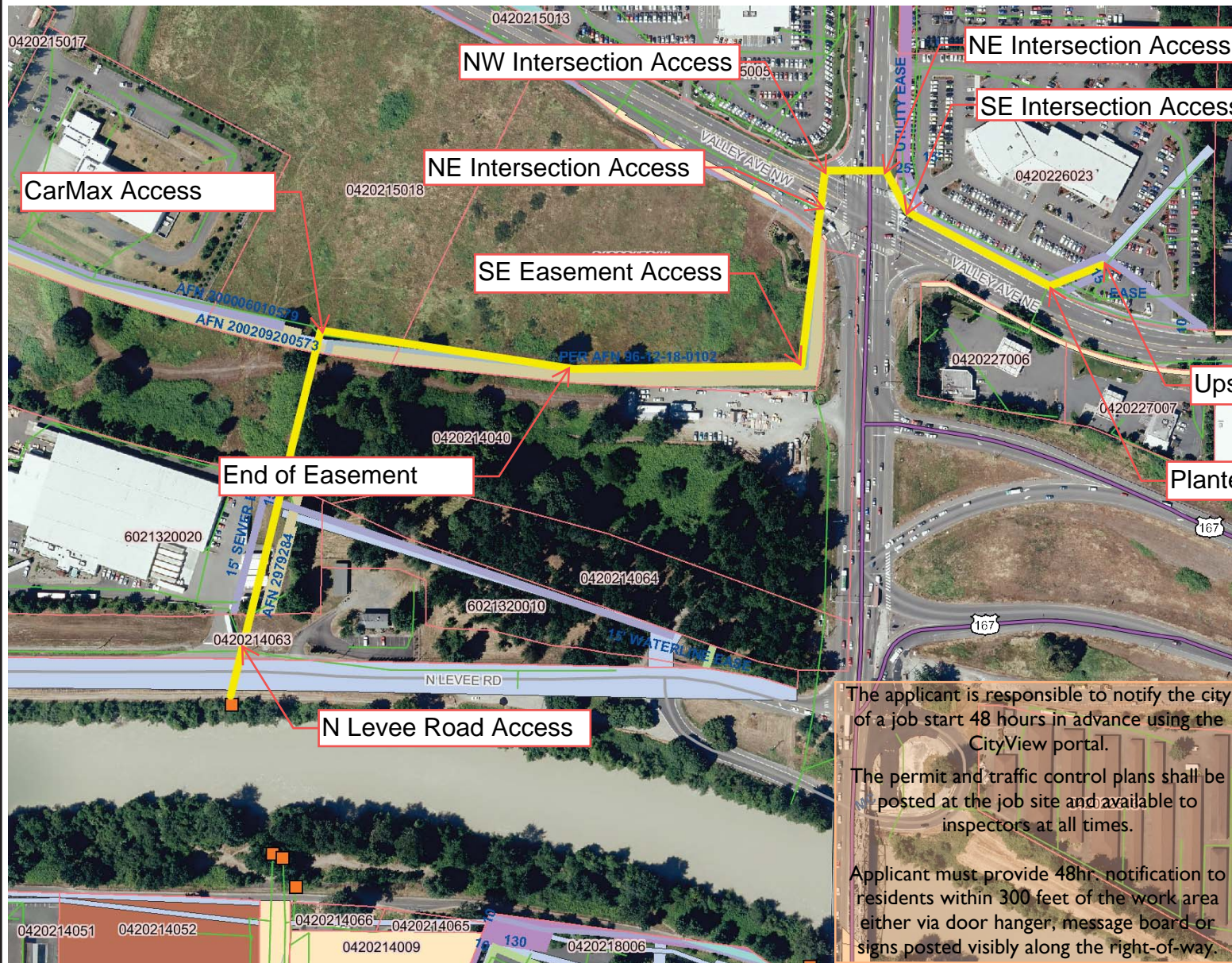

### Map Legend

Puyallup River Storm Outfalls - 2009

#### Tax Parcels

- Base Parcel
- Condominium
- Other
- Drainage - Pipes - Puyallup

City of Puyallup Development & Permitting Services ISSUED PERMIT	
Building	Planning
Engineering	Public Works
Fire	Traffic

Upstream access

#### Encumbrance Labels

- Interstate
- State
- Other State Routes
- Ramps
- Major Arterial
- Collector
- Local Access
- Unknown

Planter Strip Access

#### Encumbrances/Easements - Polygons

- Access Easement
- Conservation Easement
- Drain Easement
- Equestrian Easement
- Fire Easement
- Gas Easement

The applicant is responsible to notify the city of a job start 48 hours in advance using the CityView portal.

The permit and traffic control plans shall be posted at the job site and available to inspectors at all times.

Applicant must provide 48hr. notification to residents within 300 feet of the work area either via door hanger, message board or signs posted visibly along the right-of-way.

Scale 1:3,581



Printed: 6/21/16 7:35 AM

The map features are approximate and are intended only to provide an indication of said feature. Additional areas that have not been mapped may be present. This is not a survey. The orthophotos and other data may not align. Pierce County and City of Puyallup assume no liability for variations ascertained by actual survey. All data is expressly provided AS IS and WITH ALL FAULTS. Pierce County and City of Puyallup make no warranty of fitness for a particular purpose.