

FULL SIZED LEDGIBLE **COLOR** PLANS  
ARE REQUIRED TO BE PROVIDED BY  
THE PERMITTEE ON SITE FOR ALL  
INSPECTIONS MIN. PLAN SIZE 11 X 17

Reviewed 10/04/2022 DL  
Subject to field inspectors approvals.

**T-Mobile**

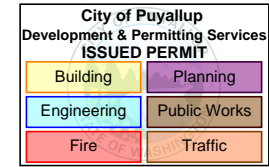

PRCTI20221429

**City of Puyallup  
Development  
Engineering  
APPROVED**

See permit  
conditions.

ycharitou  
09/30/2022  
11:16:37 AM



No work permitted in  
the public right-of-way.

No City utilities shall be removed,  
retired, or modified. All existing  
utilities shall remain to serve  
existing or remaining structures.

**T-Mobile**

**MasTec**  
Network Solutions

125 KLUG CIRCLE  
CORONA, CALIFORNIA 92880

## APPLICABLE CODES

ALL WORK SHALL COMPLY WITH THE FOLLOWING APPLICABLE CODES:

2018 WASHINGTON STATE BUILDING CODE  
2018 WASHINGTON STATE EXISTING BUILDING CODE  
2018 WASHINGTON STATE FIRE CODE  
2018 WASHINGTON STATE RESIDENTIAL CODE  
2018 WASHINGTON STATE ENERGY CODE - COMMERCIAL PROVISIONS  
2018 WASHINGTON STATE ENERGY CODE - RESIDENTIAL PROVISIONS  
2018 WASHINGTON STATE MECHANICAL CODE

IN THE EVENT OF CONFLICT, THE MOST RESTRICTIVE CODE SHALL PREVAIL

## GENERAL NOTES

THE FACILITY IS UNMANNED AND NOT FOR HUMAN HABITATION. HANDICAPPED ACCESS REQUIREMENTS ARE NOT REQUIRED IN ACCORDANCE WITH THE 2018 WASHINGTON BUILDING CODE. A TECHNICIAN WILL VISIT THE SITE AS REQUIRED FOR ROUTINE MAINTENANCE. THE PROJECT WILL NOT RESULT IN ANY SIGNIFICANT DISTURBANCE OR EFFECT ON DRAINAGE; NO SANITARY SEWER SERVICE, POTABLE WATER, OR TRASH DISPOSAL IS REQUIRED AND NO COMMERCIAL SIGNAGE IS PROPOSED.

## SITE INFORMATION

**APPLICANT:** T-MOBILE - PLANNING & SITE ACQUISITION  
MASTEC NETWORK SOLUTIONS  
3443 AIRPORT ROAD  
SACRAMENTO, CALIFORNIA 95831

**PROPERTY OWNER:** PUYALLUP SCHOOL DISTRICT  
302 2ND STREET SE  
PUYALLUP, WASHINGTON 98372

**STRUCTURE TYPE:** STADIUM LIGHT POLE

**STRUCTURE HEIGHT:** 121'-0"

**ASSESSORS PARCEL NUMBER:** 0420284126

**LATITUDE:** 47° 11' 16.87" N 47.18802°

**LONGITUDE:** 122° 18' 01.72" W -122.30048°

**LAT/LONG TYPE:** NAD-83

**ELEVATION:** ±39.4' AMSL

**EXISTING ZONING:** RS-06

**PROPOSED PROJECT AREA:** NO INCREASE IN S.F.

**TYPE OF CONSTRUCTION:** TYPE V-B

**OCCUPANCY GROUP:** U

**JURISDICTION:** CITY OF PUYALLUP

## PROJECT TEAM

**CLIENTS REPRESENTATIVE:**  
MASTEC NETWORK SOLUTIONS  
3443 AIRPORT ROAD  
SACRAMENTO, CALIFORNIA 95831  
**CONTACT:** ROSHELL YOCUM  
**PHONE:** 916-837-6494

**ENGINEER:**  
MASTEC NETWORK SOLUTIONS  
507 AIRPORT BLVD, SUITE 111  
MORRISVILLE, NORTH CAROLINA 27560  
**CONTACT:** RAPHAEL MOHAMED  
**PHONE:** 919-674-5895  
**FAX:** 305-925-8514  
**EMAIL:** RAPHAEL.MOHAMED@MASTEC.COM

**SITE ACQUISITION:**  
MASTEC NETWORK SOLUTIONS  
3443 AIRPORT ROAD  
SACRAMENTO, CALIFORNIA 95834  
**CONTACT:** LISA KONTOKANIS  
**PHONE:** 916-203-6968  
**EMAIL:** LISA.KONTOKANIS@MASTEC.COM

**SE63XC316 - REMOVE/DEMO & RESTORE**

**MEEKER SCHOOL**

**604 5TH AVENUE SW  
PUYALLUP, WASHINGTON 98372**

**MODIFICATION OF TELECOMMUNICATION SITE**

## LOCATION MAP

### VICINITY MAP

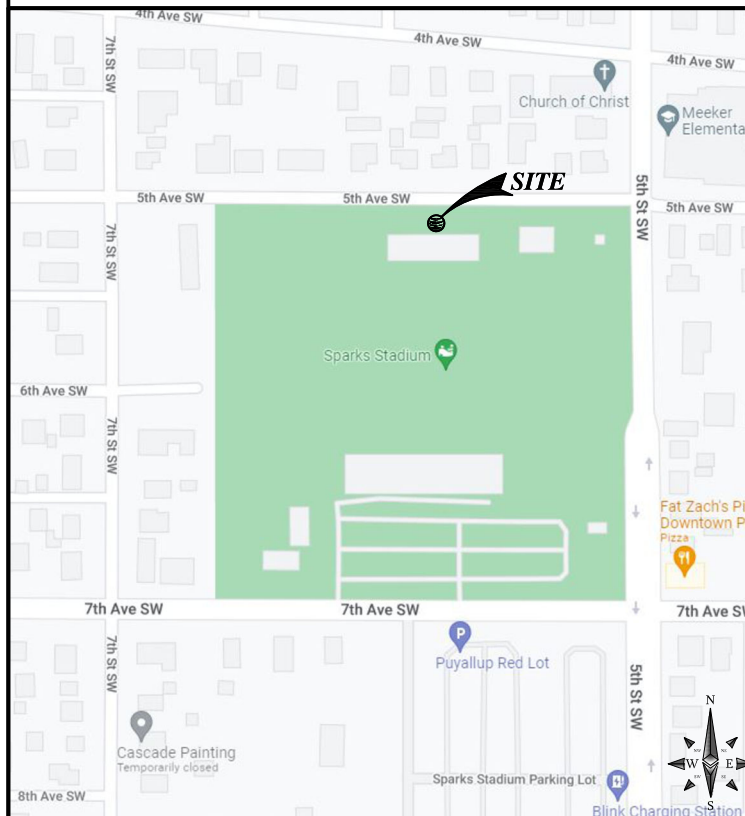

### LOCAL MAP

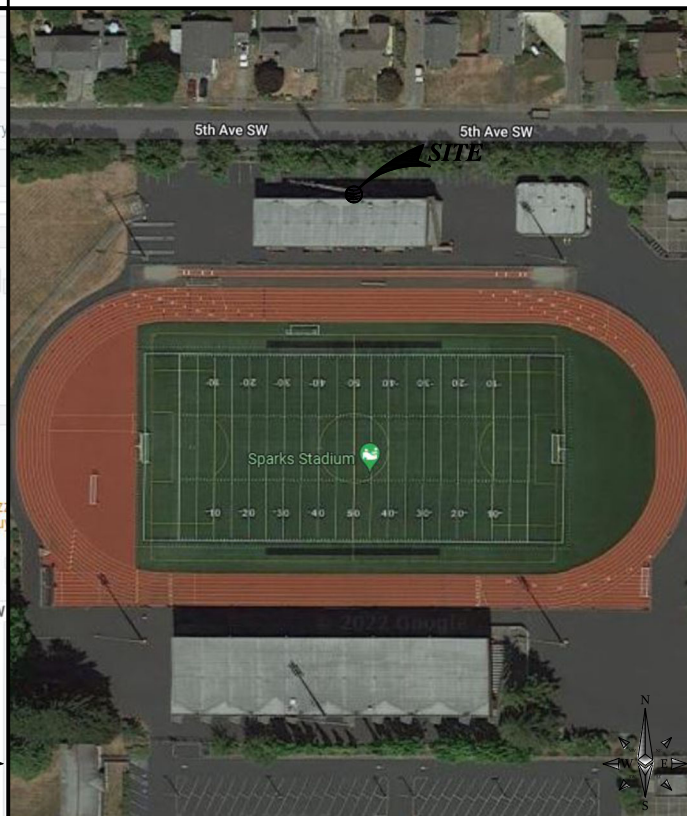

## DRIVING DIRECTIONS

FROM: 3625 132ND AVENUE SE, BELLEVUE, WASHINGTON 98006

1. HEAD NORTH ON 132ND AVE SE TOWARD SE 36TH ST. TURN LEFT ONTO SE 36TH ST.
2. USE THE LEFT 2 LANES TO TURN LEFT ONTO 128TH AVE SE/FACTORIA BLVD SE.
3. TURN RIGHT ONTO COAL CREEK PKWY SE.
4. TURN LEFT TO MERGE ONTO I-405 S. MERGE ONTO I-405 S.

5. TAKE EXIT 2 FOR AUBURN.
6. KEEP LEFT AND MERGE ONTO WA-167 S.
7. USE THE RIGHT 2 LANES TO TAKE THE WA-512 W EXIT TOWARD WA-161 S/PUYALLUP/OLYMPIA.
8. CONTINUE ONTO WA-161 S/WA-512 W.
9. TAKE THE PIONEER AVE EXIT TOWARD PUYALLUP RIVER.

10. TURN LEFT ONTO E PIONEER.
11. TURN LEFT ONTO 5TH ST SW.
12. TURN RIGHT ONTO 5TH AVE SW. DESTINATION WILL BE ON THE LEFT.

## PROJECT DESCRIPTION

SPRINT / T-MOBILE PROPOSES TO MODIFY AN EXISTING UNMANNED WIRELESS COMMUNICATIONS FACILITY. THIS MODIFICATION WILL CONSIST OF THE FOLLOWING:

STADIUM LIGHT POLE EQUIPMENT - TO BE REMOVED BY GC:

- REMOVE EXISTING (6) PANEL ANTENNA (3 PER SECTOR, 6 TOTAL)
- REMOVE EXISTING MOUNTING HARDWARE
- REMOVE EXISTING COAX AND LINES

GROUND EQUIPMENT - TO BE REMOVED BY GC:

- REMOVE EXISTING (6) RRU'S (2 PER SECTOR, 6 TOTAL)
- REMOVE EXISTING (1) CHAIN-LINK FENCE ENCLOSURE
- REMOVE EXISTING (1) CONCRETE PAD
- REMOVE EXISTING (1) MMBS CABINET
- REMOVE EXISTING (1) BBU CABINET
- REMOVE EXISTING (1) TELCO CABINET
- REMOVE EXISTING (1) METER
- REMOVE EXISTING (1) PULLBOX
- REMOVE EXISTING (1) CABLE TRAY
- REMOVE EXISTING (1) GPS ANTENNA
- REMOVE EXISTING (1) PPC CABINET
- REMOVE EXISTING (1) UNISTRUT
- REMOVE EXISTING (1) FRAME

## DRAWING INDEX

SHEET NO:	SHEET TITLE
T-1	TITLE SHEET
GN-1	GENERAL NOTES
A-0	OVERALL SITE PLAN
A-1	EXISTING SITE PLAN
A-1.1	FINAL SITE PLAN
A-2	EAST EXISTING AND FINAL ELEVATION

## SCALE

THE DRAWING SCALES SHOWN IN THIS SET REPRESENT THE CORRECT SCALE ONLY WHEN THESE DRAWINGS ARE PRINTED IN A 11"x17" OR 24"x36" FORMAT.



Call Two Working Days Before You Dig!  
811 / 800-227-2600  
usanorth.org



IT IS A VIOLATION OF LAW FOR ANY PERSON, UNLESS THEY ARE ACTING UNDER THE DIRECTION OF A LICENSED PROFESSIONAL ENGINEER, TO ALTER THIS DOCUMENT.

SPRINT SITE NUMBER

**SE63XC316**

SPRINT SITE NAME

**MEEKER SCHOOL**

SPRINT SITE ADDRESS

**604 5TH AVENUE SW  
PUYALLUP, WASHINGTON 98372**

SHEET TITLE

**TITLE SHEET**

SHEET NUMBER

**T-1**

LIMITS OF LIABILITY:

MNS HAS MADE EVERY EFFORT TO CREATE COMPLETE AND ACCURATE CONTRACT DOCUMENTS WITH THE BEST INFORMATION AVAILABLE. AT THE TIME OF THEIR COMPLETION, CONTRACTORS ARE CAUTIONED THAT MINOR OMISSIONS OR ERRORS IN THE CONTRACT DOCUMENTS MAY OCCUR AND SHALL NOT EXCUSE THE CONTRACTOR FROM COMPLETING THE PROJECT AND IMPROVEMENTS IN ACCORDANCE WITH THE INTENT OF THE DOCUMENTS. REFERENCE ADMINISTRATIVE REQUIREMENTS.

CONTRACT DOCUMENTS:

- THE CONTRACT DOCUMENTS INCLUDE THE AGENCY APPROVED PROJECT SPECIFICATIONS, PLANS, AND THEIR LATEST REVISIONS, ADDENDA, AND CLARIFICATIONS. THE CONTRACT DOCUMENTS MAY ALSO INCLUDE NETWORK CARRIER STANDARDS FOR INSTALLATION OF TELECOMMUNICATIONS EQUIPMENT.
- THE CONTRACTOR SHALL KEEP A MINIMUM OF ONE SET OF CONTRACT DOCUMENTS ON FILE IN THE PROJECT OFFICE AT THE JOB SITE. COPIES OF THE PROJECT DOCUMENTS USED BY SITE STAFF SHALL BE UP TO DATE WITH THE PROJECT OFFICE COPY.
- THE CONTRACTOR SHALL NOTIFY THE PROJECT TEAM OF ANY ERRORS, OMISSIONS, AND INCONSISTENCIES FOUND IN THE CONTRACT DOCUMENTS. THE NOTIFICATION SHALL BE GIVEN BOTH VERBALLY AND IN WRITING WITHIN 24 HOURS OF DISCOVERY.
- IF AN ERROR OR OMISSION IN THE PROJECT DOCUMENTS REQUIRES RECTIFICATION, THE CONTRACTOR SHALL SUBMIT A PROPOSAL TO THE PROJECT TEAM TO RECTIFY THE ISSUE. THE PROPOSAL MUST BE APPROVED PRIOR TO WORK.
- THE CONTRACT DRAWINGS ARE PREPARED TO SCALE WITH THE BEST KNOWLEDGE OF THE SITE GIVEN TO MNS. WHERE DIMENSIONS ARE NOT SHOWN IN THE DRAWINGS, THE CONTRACTOR SHOULD CLARIFY WITH THE PROJECT TEAM WHEN THE INFORMATION IS CRITICAL TO PROPER INSTALLATION.
- THE CONTRACTOR SHALL DOCUMENT ALL CHANGES AND SUBSTITUTIONS ON THE PROJECT OFFICE COPY OF THE CONTRACT DOCUMENTS.
- WHEN FABRICATION OF STRUCTURAL ITEMS ARE REQUIRED, IT MAY BE NECESSARY TO SUBMIT SHOP DRAWINGS FOR REVIEW BY MNS. SEE STRUCTURAL NOTES.
- DEFERRED SUBMITTALS ARE REQUIRED FOR MATERIALS TO BE PROVIDED BY THE CONTRACTOR. WHERE MATERIALS IN THE PLANS ARE DESIGNATED AS PROVIDED BY CONTRACTOR, THE CONTRACTOR SHALL SUBMIT THE PREFERRED MATERIAL TO THE PROJECT TEAM FOR REVIEW AND APPROVAL PRIOR TO WORK.

ADMINISTRATIVE REQUIREMENTS:

- ALL ACCESS TO THE SITE, FOR SITE VISITS AND CONSTRUCTION, SHALL BE DURING 7:00–3:30 AND MUST BE COORDINATED WITH THE PROPERTY OWNER.
- AT THE COMPLETION OF THE PROJECT, THE SPRINT PROPERTY MANAGER AND THE DISTRICT WILL DO A FINAL WALK THROUGH AND APPROVE ALL WORK PRIOR TO ACCEPTANCE.
- THE PROPERTY OWNER WILL RECEIVE ONSET OF FULL SIZE AND 11X17 ASBUILTS AT THE COMPLETION OF THE PROJECT.
- THE CONTRACTOR IS RESPONSIBLE FOR OBTAINING ALL PERMITS REQUIRED (INCLUDING FEES) TO COMPLETE THE WORK DESCRIBED BY THE CONSTRUCTION DOCUMENTS.
- PRIOR TO BIDDING, THE CONTRACTOR IS RESPONSIBLE FOR REVIEW OF THE PROJECT SITE AND CONTRACT DOCUMENTS TO UNDERSTAND THE DESIGN AND CONDITIONS AFFECTING THE WORK TO BE PERFORMED. ANY ERRORS, OMISSIONS, AND DISCREPANCIES MUST BE SUBMITTED TO THE PROJECT TEAM VERBALLY AND IN WRITING.
- THE CONTRACTOR SHALL PROVIDE A WARRANTY FOR WORK FOR A PERIOD OF ONE YEAR. THE CONTRACTOR SHALL BE RESPONSIBLE FOR AND SHALL REMEDY ALL FAULTY, INFERIOR, AND/OR IMPROPER MATERIALS, DAMAGED GOODS, AND/OR FAULTY WORKMANSHIP. ALL ROOFING AND WATERPROOFING MUST BE WARRANTED FOR A PERIOD OF TWO YEARS. THE PERIOD BEGINS AT SUBSTANTIAL COMPLETION OF THE PROJECT.
- THE CONTRACTOR SHALL PROVIDE A COPY OF LICENSE AND INSURANCE TO THE TELECOMMUNICATIONS CARRIER.

SITE SAFETY:

- THE CONTRACTOR SHALL PROVIDE OSHA COMPLIANT PROTECTION FOR THE SAFETY OF THE SITE STAFF AT ALL TIMES DURING THE CONSTRUCTION OF THE PROJECT.
- CONTRACTOR SHALL KEEP GENERAL WORK AREA CLEAN AND HAZARD FREE DURING CONSTRUCTION. SITE SHALL BE LEFT IN CLEAN CONDITION AND FREE FROM DIRT AND DEBRIS. SURFACES SHALL BE CLEANED OF GREASE, PAINT, OR OTHER MATERIALS NOT SPECIFIED IN THE CONSTRUCTION DOCUMENTS.
- THE CONTRACTOR IS TO PROVIDE PROTECTION FOR ADJOINING PROPERTIES FROM PHYSICAL HARM, NOISE, DUST, DIRT, AND FIRE AS REQUIRED BY THE GOVERNING AGENCIES. THE CONTRACTOR IS RESPONSIBLE FOR REPAIR OF ANY DAMAGE.
- THE CONTRACTOR IS RESPONSIBLE FOR THE SECURITY OF THE PROJECT SITE AREA.
- WHERE WORK REQUIRES OPEN HAZARDS TO SITE STAFF, THE HAZARD SHALL BE TEMPORARILY MITIGATED TO OSHA STANDARD UNTIL THE HAZARD IS CLOSED.
- SEE STRUCTURAL NOTES.

UTILITY REQUIREMENTS:

- THE CONTRACTOR IS RESPONSIBLE FOR COORDINATING WITH UTILITY AGENCIES PRIOR TO WORK WITH UTILITIES.
- CONTRACTOR TO LOCATE ALL UTILITIES PRIOR TO WORK.
- CONTRACTOR TO PROTECT, REPLACE AND/OR REROUTE ANY EXISTING UTILITIES ENCOUNTERED DURING THE COURSE OF WORK.

SPECIAL CONSIDERATIONS FOR WEATHERPROOFING:

- ALL PENETRATIONS TO EXISTING STRUCTURES MUST BE SEALED WITH APPROVED WEATHERPROOFING. IF WEATHERPROOFING IS OMITTED, CONTACT THE PROJECT TEAM FOR CLARIFICATION OR PROVIDE A WEATHERPROOFING PROPOSAL FOR APPROVAL.
- CONTRACTOR SHALL COORDINATE WITH OWNER AND THE EXISTING ROOFING CONTRACTOR OF RECORD FOR ANY AUGMENTATION TO THE ROOF MEMBRANE, AND HAVING THE WORK GUARANTEED UNDER THE ROOFING CONTRACTOR'S EXISTING WARRANTY.

WORK REQUIREMENTS:

- ALL WORK MUST BE PERFORMED DURING THE OWNERS PREFERRED HOURS.
- THE CONTRACTOR SHALL BE SOLELY RESPONSIBLE FOR ALL CONSTRUCTION MEANS, METHODS, TECHNIQUES, SEQUENCES, AND PROCEDURES FOR COORDINATING ALL PORTIONS OF THE WORK UNDER THE CONTRACT.
- ALL WORK PERFORMED ON THE PROJECT SHALL BE IN ACCORDANCE WITH ALL APPLICABLE CODES AND STANDARDS. SEE STRUCTURAL NOTES.
- IF INSPECTION OF WORK IS REQUIRED, THE CONTRACTOR SHALL NOTIFY THE INSPECTION ENTITY 24 HOURS IN ADVANCE OF THE WORK TO BE PERFORMED.
- THE CONTRACTOR IS RESPONSIBLE FOR COORDINATING WITH UTILITY AGENCIES PRIOR TO WORK WITH UTILITIES. REFERENCE UTILITIES SECTION.
- THE CONTRACTOR SHALL COORDINATE ON-SITE STORAGE WITH OWNER IN ADVANCE OF WORK. PERMITS MAY BE REQUIRED FOR STORAGE ON PUBLIC RIGHT OF WAY.
- ALL NEW CONSTRUCTION SHALL MATCH EXISTING CONSTRUCTION IN FORM, TEXTURE, FINISH, AND IN MATERIALS EXCEPT AS NOTED IN THE CONSTRUCTION DOCUMENTS.
- THE CONTRACTOR SHALL MAKE EVERY EFFORT TO PROTECT EXISTING WORK FROM DAMAGE DURING THE COURSE OF WORK FOR THIS PROJECT.
- THE CONTRACTOR SHALL PROVIDE WORK WHICH IS LEVEL, PLUMB, AND WITHIN TOLERANCES SPECIFIED BY CODES AND STANDARDS INCLUDED IN THE STRUCTURAL NOTES.
- THE CONTRACTOR SHALL INSTALL ALL EQUIPMENT AND MATERIALS ACCORDING TO MANUFACTURER'S SPECIFICATIONS UNLESS NOTED OTHERWISE OR WHERE LOCAL CODES OR ORDINANCES TAKE PRECEDENCE.
- ANY SUBSTITUTIONS OF MATERIALS MUST BE APPROVED BY THE PROJECT TEAM IN WRITING.
- THE CONTRACTOR SHALL SUPPLY ALL MATERIALS INCIDENTAL TO THE WORK DESCRIBED BY THE CONTRACT DOCUMENTS.
- THE CONTRACTOR MUST RESTORE ALL PORTIONS OF THE PROJECT SITE TO IT'S PRE-WORK CONDITION. WHERE THE WORK PERFORMED DOES NOT ALLOW FOR PRE-WORK RESTORATION, WORK AREAS MUST BE REPAIRED OR REPLACED TO MATCH EXISTING FINISH AND SITE GRADING.
- THE CONTRACTOR IS RESPONSIBLE FOR ALL DISPOSAL OF DEBRIS AND ITEMS WHICH ARE SPECIFIED TO BE REMOVED IN THE COURSE OF WORK.

EXISTING STRUCTURES:

- THE EXISTING FRAMING IS REPRODUCED FROM THE LATEST INFORMATION PROVIDED. SOME FRAMING AND MATERIALS ENCOUNTERED AT THE TIME OF CONSTRUCTION MAY VARY FROM THAT SHOWN IN THE PLANS. IF THE PLAN CONDITION VARIES FROM THE AS-BUILT CONDITION, THE CONTRACTOR SHOULD CONSULT THE PROJECT TEAM FOR A REVISED DETAIL OR DIRECTION TO PROCEED.

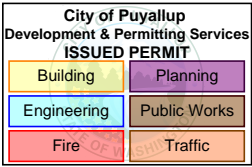

ABBREVIATIONS:

A/C	AIR CONDITIONING
AGL	ABOVE GROUND LEVEL
AMSL	ABOVE MEAN SEA LEVEL
APPROX	APPROXIMATELY
AWG	AMERICAN WIRE GAGE
BCW	BARE COPPER WIRE
BLDG	BUILDING
BLK	BLOCKING
CLR	CLEAR
COAX	COAXIAL CABLE
CONC	CONCRETE
CONST	CONSTRUCTION
CONT	CONTINUOUS
DIA	DIAMETER
DWG	DRAWING
EA	EACH
ELEV	ELEVATION
ELEC	ELECTRICAL
EQ	EQUAL
EQUIP	EQUIPMENT
EXT	EXTERIOR
FIN	FINISH
FLUOR	FLUORESCENT
FLR	FLOOR
FT	FOOT
FRP	FIBER–REINFORCED POLYMER
GA	GAUGE
GALV	GALVANIZED
GC	GENERAL CONTRACTOR
GPS	GLOBAL POSITIONING SYSTEM
GRND	GROUND
HORZ	HORIZONTAL
HR	HOUR
HT	HEIGHT
HVAC	HEATING VENTILATION AIR CONDITIONING
ID	INSIDE DIAMETER
IN	INCH
INFO	INFORMATION
INSUL	INSULATION
INT	INTERIOR
IBC	INTERNATIONAL BUILDING CODE
LBS	POUNDS
LMU	LOCATION MEASUREMENT UNIT
LTE	LONG TERM EVOLUTION
MAX	MAXIMUM
MECH	MECHANICAL
MTL	METAL
MFR	MANUFACTURE
MGR	MANAGER
MIN	MINIMUM
MISC	MISCELLANEOUS
NA	NOT APPLICABLE
NIC	NOT IN CONTRACT
NTS	NOT TO SCALE
OC	ON CENTER
OD	OUTSIDE DIAMETER
PLYWD	PLYWOOD
PROJ	PROJECT
PROP	PROPERTY
PT	PRESSURE TREATED
REQ	REQUIRED
RF	RADIO FREQUENCY
RM	ROOM
RO	ROUGH OPENING
RRH	REMOTE RADIO HEAD
RRU	REMOTE RADIO UNIT
SHT	SHEET
SIM	SIMILAR
SPEC	SPECIFICATION
SF	SQUARE FOOT
SS	STAINLESS STEEL
STL	STEEL
STRUCT	STRUCTURAL
STD	STANDARD
SUSP	SUSPENDED
THRU	THROUGH
TMA	TOWER MOUNTED AMPLIFIER
TNNG	TINNED
TYP	TYPICAL
UNO	UNLESS NOTED OTHERWISE
VERT	VERTICAL
VIF	VERIFY IN FIELD
W/	WITH
W/O	WITHOUT
WP	WATER PROOF

PRCTI20221429



125 KLUG CIRCLE  
CORONA, CALIFORNIA 92880

SPRINT SITE #: SE63XC316

DRAWN BY: JC

JOB #: 33010

0	08/24/22	100% FINAL CD'S
A	08/24/22	90% CD'S FOR REVIEW
REV	DATE	DESCRIPTION

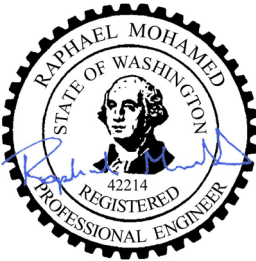

IT IS A VIOLATION OF LAW FOR ANY PERSON, UNLESS THEY ARE ACTING UNDER THE DIRECTION OF A LICENSED PROFESSIONAL ENGINEER, TO ALTER THIS DOCUMENT.

SPRINT SITE NUMBER

SE63XC316

SPRINT SITE NAME

MEEKER SCHOOL

SPRINT SITE ADDRESS

604 5TH AVENUE SW  
PUYALLUP, WASHINGTON 98372

SHEET TITLE

GENERAL NOTES

SHEET NUMBER

GN-1

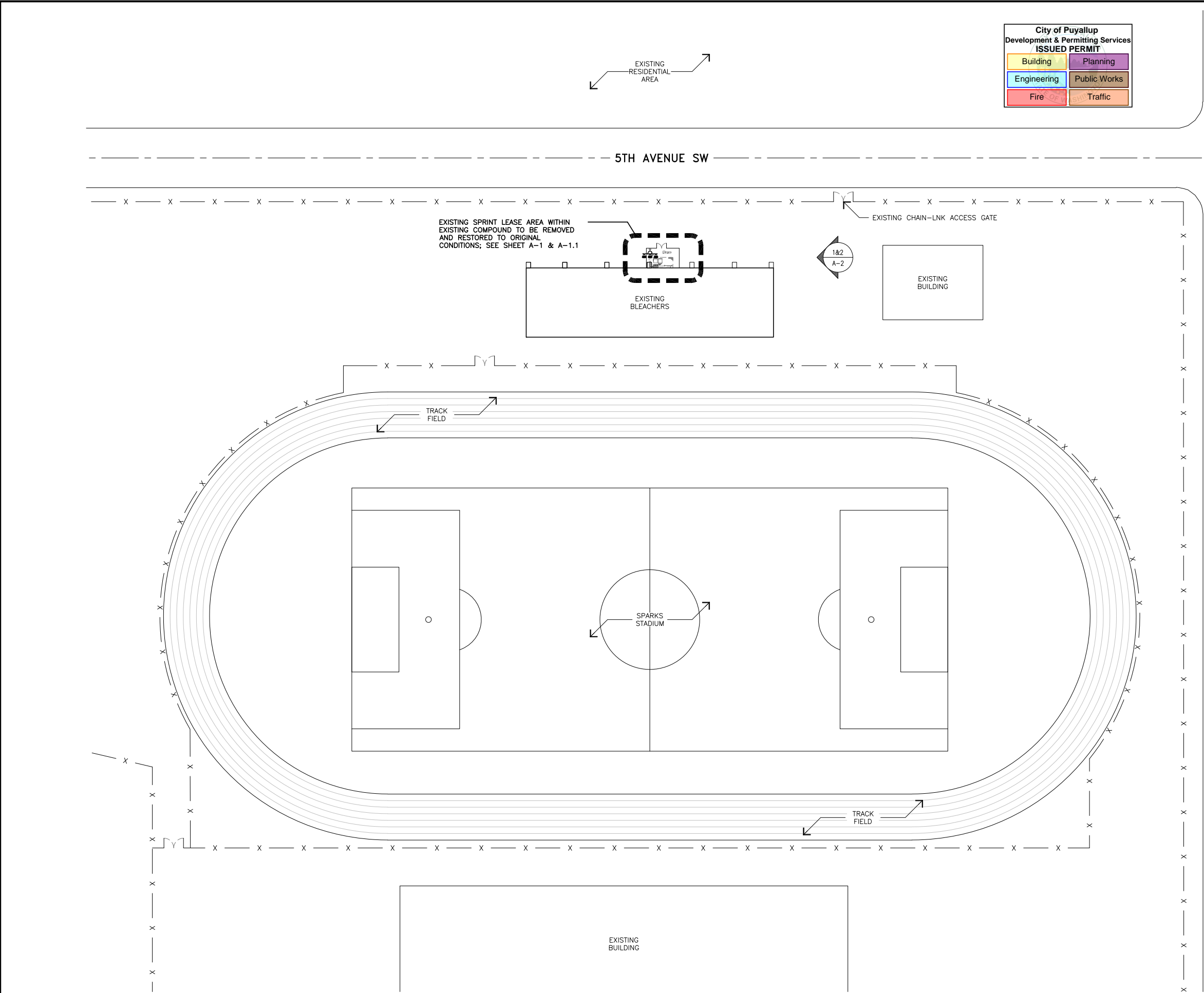

City of Puyallup  
Development & Permitting Services  
ISSUED PERMIT

Building	Planning
Engineering	Public Works
Fire	Traffic

PRCTI20221429



125 KLUG CIRCLE  
CORONA, CALIFORNIA 92880

SPRINT SITE #:	SE63XC316
DRAWN BY:	JC
JOB #:	33010

0	08/24/22	100% FINAL CD'S
A	08/24/22	90% CD'S FOR REVIEW
REV	DATE	DESCRIPTION



IT IS A VIOLATION OF LAW FOR ANY PERSON, UNLESS THEY ARE ACTING UNDER THE DIRECTION OF A LICENSED PROFESSIONAL ENGINEER, TO ALTER THIS DOCUMENT.

SPRINT SITE NUMBER  
**SE63XC316**

SPRINT SITE NAME  
**MEEKER SCHOOL**

SPRINT SITE ADDRESS  
604 5TH AVENUE SW  
PUYALLUP, WASHINGTON 98372

SHEET TITLE  
**OVERALL SITE PLAN**

SHEET NUMBER  
**A-0**





EXISTING ANTENNA SCHEDULE							
SECTOR	POSITION	ANTENNA MODEL	ANTENNA AZIMUTH	RAD-CENTER	QTY./RRU MODEL	CABLING	LENGTH
ALPHA	A1	RFS APXCRR13-C-A20	0°	90'-6"	(1) 1900 MHz RRH	(6) HYBRID CABLES	±120'
	A2	RFS APXCRR13-C-A20	0°	98'-6"	(1) 1900 MHz RRH		
BETA	B1	COMMSCOPE HBXX-9014DS-A2M	135°	90'-6"	(1) 1900 MHz RRH		
	B2	COMMSCOPE HBXX-9014DS-A2M	135°	98'-6"	(1) 1900 MHz RRH		
GAMMA	C1	COMMSCOPE HBXX-9014DS-A2M	255°	90'-6"	(1) 1900 MHz RRH		
	C2	COMMSCOPE HBXX-9014DS-A2M	255°	98'-6"	(1) 1900 MHz RRH		
TOTALS		6 TOTAL			6 TOTAL		
LEGEND /NOTES	(UP) UP ON TOWER (DN) DOWN NEAR EQUIPMENT AREA *VERIFY LATEST VERSION OF THE RFDS PRIOR TO CONSTRUCTION. *DO NOT USE CABLE LENGTHS FOR CUT LENGTHS - ESTIMATES ONLY - VERIFY IN FIELD PRIOR TO ORDERING MATERIAL.						

City of Puyallup  
Development & Permitting Services  
ISSUED PERMIT

Building

Planning

Engineering

Public Works

Fire

Police

Sanitation

Traffic

NOTES:

- A. GC MUST COORDINATE WITH POWER UTILITY SERVICE PROVIDER FOR REMOVAL OF EXISTING METERS / POWER DISCONNECT, UTILITY SERVICE PROVIDER IF INSPECTIONS ARE REQUIRED PRIOR TO GC PERFORMING ANY SOW.
- B. GC TO COORDINATE W/ ACCESS POC FOR SCHEDULE, HOURS AND USE OF EXISTING STADIUM PARKING LOT FOR EQUIP. STAGING, PSE METER REMOVAL, EQUIPMENT RENTAL DELIVERY.
- C. GC TO MOB SITE, CONFIRM POWER IS DISCONNECTED TO SITE PRIOR TO ANY DCX SOW, TAKE PRE-PICS, REMOVE EXISTING SPRINT ANTENNAS, COAX & ASSOC. MOUNTS FROM STADIUM LIGHT POLE, REMOVE CHAIN-LINK FENCE ENCLOSURE, ASSOC. H-FRAMES, CONDUIT, CELLULAR EQUIP., BATTERIES & CABINETS.
- D. \*AFTER POWER UTILITY SERVICE PROVIDER REMOVES INTERNAL / TERMINATES EXISTING POWER LINES, GC TO REMOVE EXISTING CONCRETE PAD AND TERMINATE ALL EXISTING CONDUITS 2' BELOW GRADE AND FOAM FILL. GC TO RESTORE SOIL AND ASPHALT TO MATCH EXISTING GRADE. TAKE DURING DCX SOW PICS.
- E. GC IS RESPONSIBLE FOR ANY PAINT, STUCCO, ROOFTOP REPAIR/S AND/OR ROR COSTS TO REPAIR ROOF (IF APPLICABLE).
- F. GC TO CLEAN SITE TO ACCEPTABLE COP APPROVED CONDITION, TAKE ALL REQUIRED POST-DCX SOW PICS, MOB OUT.
- G. GC IS RESPONSIBLE FOR COSTS & COORDINATION OF ALL ACCESS, CRANE & CRANE RIGGING / CRITICAL LIFT PLANS (IF APPLICABLE), TRAFFIC PLAN, EQUIP. RENTAL / DELIVERY AND PROPER DISPOSAL FEE'S. HAUL OFF ALL COAX, DEBRIS AND ASSOCIATED CELLULAR SITE ITEMS.

PRCTI20221429

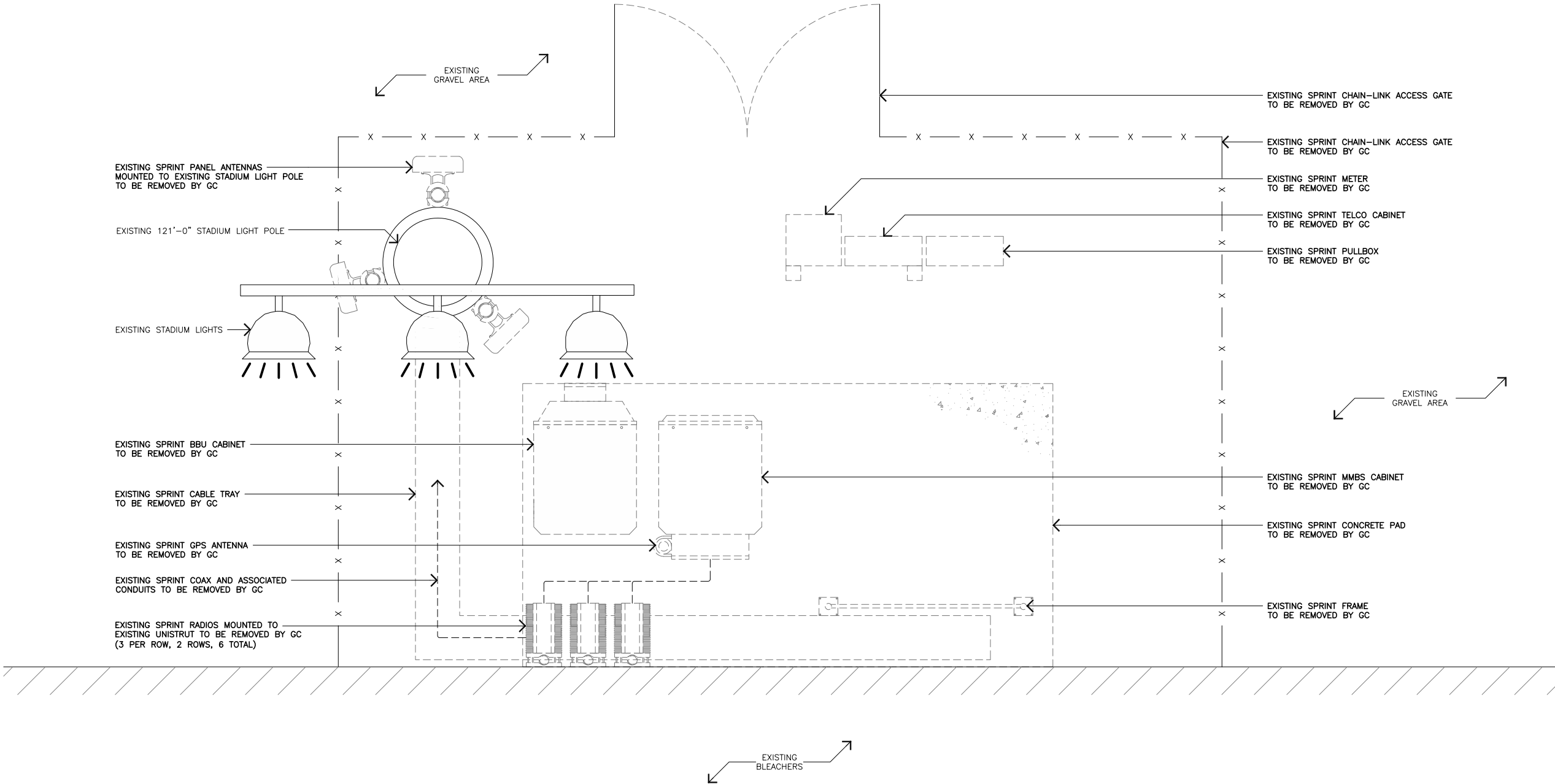

125 KLUG CIRCLE  
CORONA, CALIFORNIA 92880

SPRINT SITE #: SE63XC316

DRAWN BY: JC

JOB #: 33010

0	08/24/22	100% FINAL CD'S
A	08/24/22	90% CD'S FOR REVIEW
REV	DATE	DESCRIPTION



IT IS A VIOLATION OF LAW FOR ANY PERSON, UNLESS THEY ARE ACTING UNDER THE DIRECTION OF A LICENSED PROFESSIONAL ENGINEER, TO ALTER THIS DOCUMENT.

SPRINT SITE NUMBER  
**SE63XC316**

SPRINT SITE NAME  
**MEEKER SCHOOL**

SPRINT SITE ADDRESS  
604 5TH AVENUE SW  
PUYALLUP, WASHINGTON 98372

SHEET TITLE  
**EXISTING ENLARGED SITE PLAN**

SHEET NUMBER  
**A-1**



FINAL ANTENNA SCHEDULE							
SECTOR	POSITION	ANTENNA MODEL	ANTENNA AZIMUTH	RAD-CENTER	QTY./RRU MODEL	CABLING	LENGTH
ALPHA	A1	—	—	—	—	—	—
	A2	—	—	—	—		
BETA	B1	—	—	—	—		
	B2	—	—	—	—		
GAMMA	C1	—	—	—	—		
	C2	—	—	—	—		
TOTALS		0 TOTAL			0 TOTAL		
LEGEND /NOTES	(UP) UP ON TOWER (DN) DOWN NEAR EQUIPMENT AREA *VERIFY LATEST VERSION OF THE RFDS PRIOR TO CONSTRUCTION. *DO NOT USE CABLE LENGTHS FOR CUT LENGTHS — ESTIMATES ONLY — VERIFY IN FIELD PRIOR TO ORDERING MATERIAL.						

NOTES:

- A. GC MUST COORDINATE WITH POWER UTILITY SERVICE PROVIDER FOR REMOVAL OF EXISTING METERS / POWER DISCONNECT, UTILITY SERVICE PROVIDER IF INSPECTIONS ARE REQUIRED PRIOR TO GC PERFORMING ANY SOW.
- B. GC TO COORDINATE W/ ACCESS POC FOR SCHEDULE, HOURS AND USE OF EXISTING STADIUM PARKING LOT FOR EQUIP. STAGING, PSE METER REMOVAL, EQUIPMENT RENTAL DELIVERY.
- C. GC TO MOB SITE, CONFIRM POWER IS DISCONNECTED TO SITE PRIOR TO ANY DCX SOW, TAKE PRE-PICS, REMOVE EXISTING SPRINT ANTENNAS, COAX & ASSOC. MOUNTS FROM STADIUM LIGHT POLE, REMOVE CHAIN-LINK FENCE ENCLOSURE, ASSOC. H-FRAMES, CONDUIT, CELLULAR EQUIP., BATTERIES & CABINETS.
- D. \*AFTER POWER UTILITY SERVICE PROVIDER REMOVES INTERNAL / TERMINATES EXISTING POWER LINES, GC TO REMOVE EXISTING CONCRETE PAD AND TERMINATE ALL EXISTING CONDUITS 2' BELOW GRADE AND FOAM FILL. GC TO RESTORE SOIL AND ASPHALT TO MATCH EXISTING GRADE. TAKE DURING DCX SOW PICS.
- E. GC IS RESPONSIBLE FOR ANY PAINT, STUCCO, ROOFTOP REPAIR/S AND/OR ROR COSTS TO REPAIR ROOF (IF APPLICABLE).
- F. GC TO CLEAN SITE TO ACCEPTABLE COP APPROVED CONDITION, TAKE ALL REQUIRED POST-DCX SOW PICS, MOB OUT.
- G. GC IS RESPONSIBLE FOR COSTS & COORDINATION OF ALL ACCESS, CRANE & CRANE RIGGING / CRITICAL LIFT PLANS (IF APPLICABLE), TRAFFIC PLAN, EQUIP. RENTAL / DELIVERY AND PROPER DISPOSAL FEE'S. HAUL OFF ALL COAX, DEBRIS AND ASSOCIATED CELLULAR SITE ITEMS.

PRCTI20221429

City of Puyallup  
Development & Permitting Services  
ISSUED PERMIT

Building

Planning

Engineering

Public Works

Fire

Traffic



125 KLUG CIRCLE  
CORONA, CALIFORNIA 92880

SPRINT SITE #: SE63XC316

DRAWN BY: JC

JOB #: 33010

0	08/24/22	100% FINAL CD'S
A	08/24/22	90% CD'S FOR REVIEW
REV	DATE	DESCRIPTION



IT IS A VIOLATION OF LAW FOR ANY PERSON, UNLESS THEY ARE ACTING UNDER THE DIRECTION OF A LICENSED PROFESSIONAL ENGINEER, TO ALTER THIS DOCUMENT.

SPRINT SITE NUMBER

SE63XC316

SPRINT SITE NAME

MEEKER SCHOOL

SPRINT SITE ADDRESS

604 5TH AVENUE SW  
PUYALLUP, WASHINGTON 98372

SHEET TITLE

EXISTING ENLARGED  
SITE PLAN

SHEET NUMBER

A-1.1

EXISTING SITE PLAN

11X17 SCALE: 3/8" = 1'-0"  
24X36 SCALE: 3/4" = 1'-0"



1

NOTES:

- A. GC MUST COORDINATE WITH POWER UTILITY SERVICE PROVIDER FOR REMOVAL OF EXISTING METERS / POWER DISCONNECT, UTILITY SERVICE PROVIDER IF INSPECTIONS ARE REQUIRED PRIOR TO GC PERFORMING ANY SOW.
- B. GC TO COORDINATE W/ ACCESS POC FOR SCHEDULE, HOURS AND USE OF EXISTING STADIUM PARKING LOT FOR EQUIP. STAGING, PSE METER REMOVAL, EQUIPMENT RENTAL DELIVERY.
- C. GC TO MOB SITE, CONFIRM POWER IS DISCONNECTED TO SITE PRIOR TO ANY DCX SOW, TAKE PRE-PICS, REMOVE EXISTING SPRINT ANTENNAS, COAX & ASSOC. MOUNTS FROM STADIUM LIGHT POLE, REMOVE CHAIN-LINK FENCE ENCLOSURE, ASSOC. H-FRAMES, CONDUIT, CELLULAR EQUIP., BATTERIES & CABINETS.
- D. \*AFTER POWER UTILITY SERVICE PROVIDER REMOVES INTERNAL / TERMINATES EXISTING POWER LINES, GC TO REMOVE EXISTING CONCRETE PAD AND TERMINATE ALL EXISTING CONDUITS 2' BELOW GRADE AND FOAM FILL. GC TO RESTORE SOIL AND ASPHALT TO MATCH EXISTING GRADE. TAKE DURING DCX SOW PICS.
- E. GC IS RESPONSIBLE FOR ANY PAINT, STUCCO, ROOFTOP REPAIR/S AND/OR ROR COSTS TO REPAIR ROOF (IF APPLICABLE).
- F. GC TO CLEAN SITE TO ACCEPTABLE COP APPROVED CONDITION, TAKE ALL REQUIRED POST-DCX SOW PICS, MOB OUT.
- G. GC IS RESPONSIBLE FOR COSTS & COORDINATION OF ALL ACCESS, CRANE & CRANE RIGGING / CRITICAL LIFT PLANS (IF APPLICABLE), TRAFFIC PLAN, EQUIP. RENTAL / DELIVERY AND PROPER DISPOSAL FEES. HAUL OFF ALL COAX, DEBRIS AND ASSOCIATED CELLULAR SITE ITEMS.

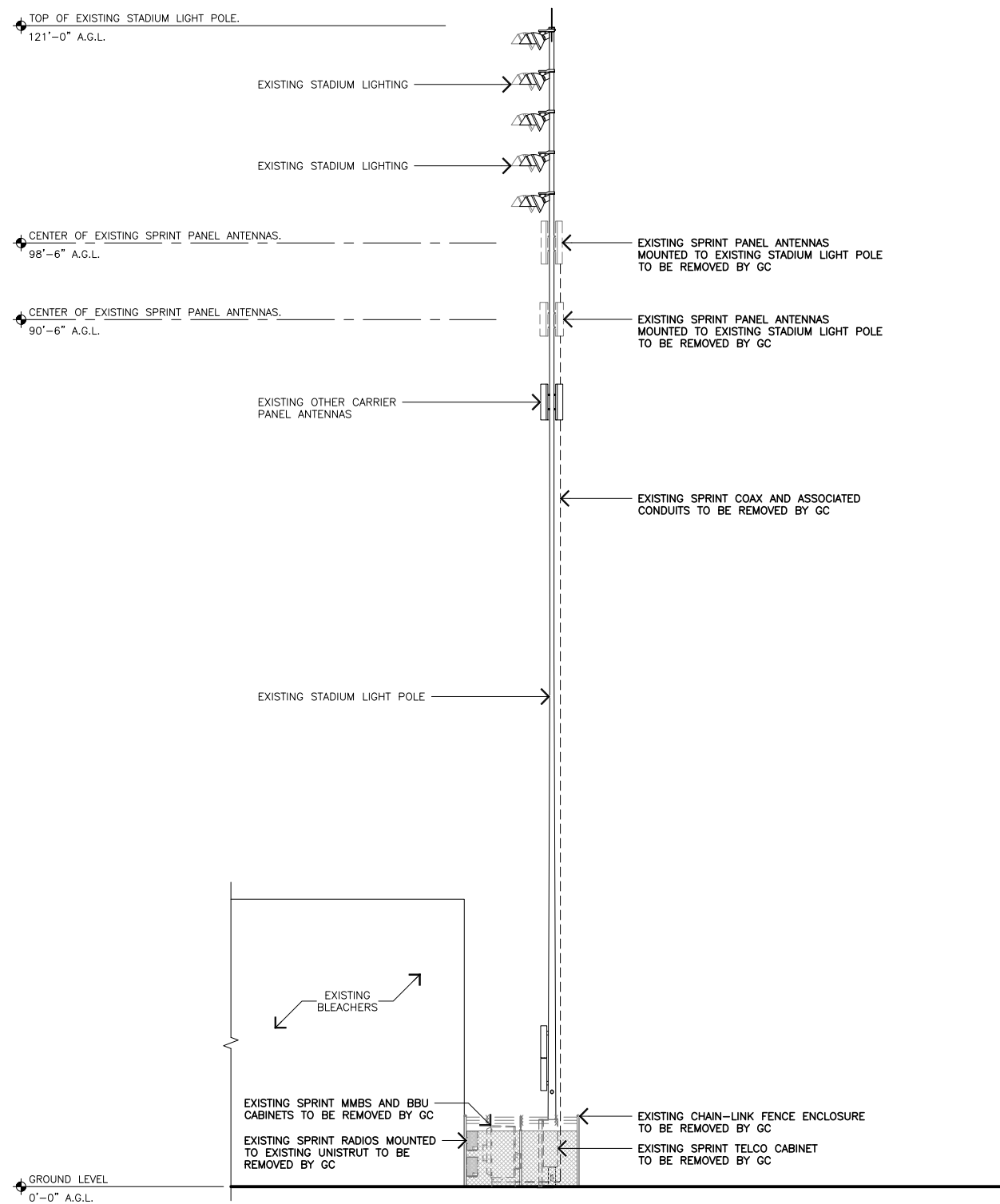

### EXISTING EAST ELEVATION

11X17 SCALE: $1/16" = 1'-0"$
24X36 SCALE: $1/8" = 1'-0"$



1

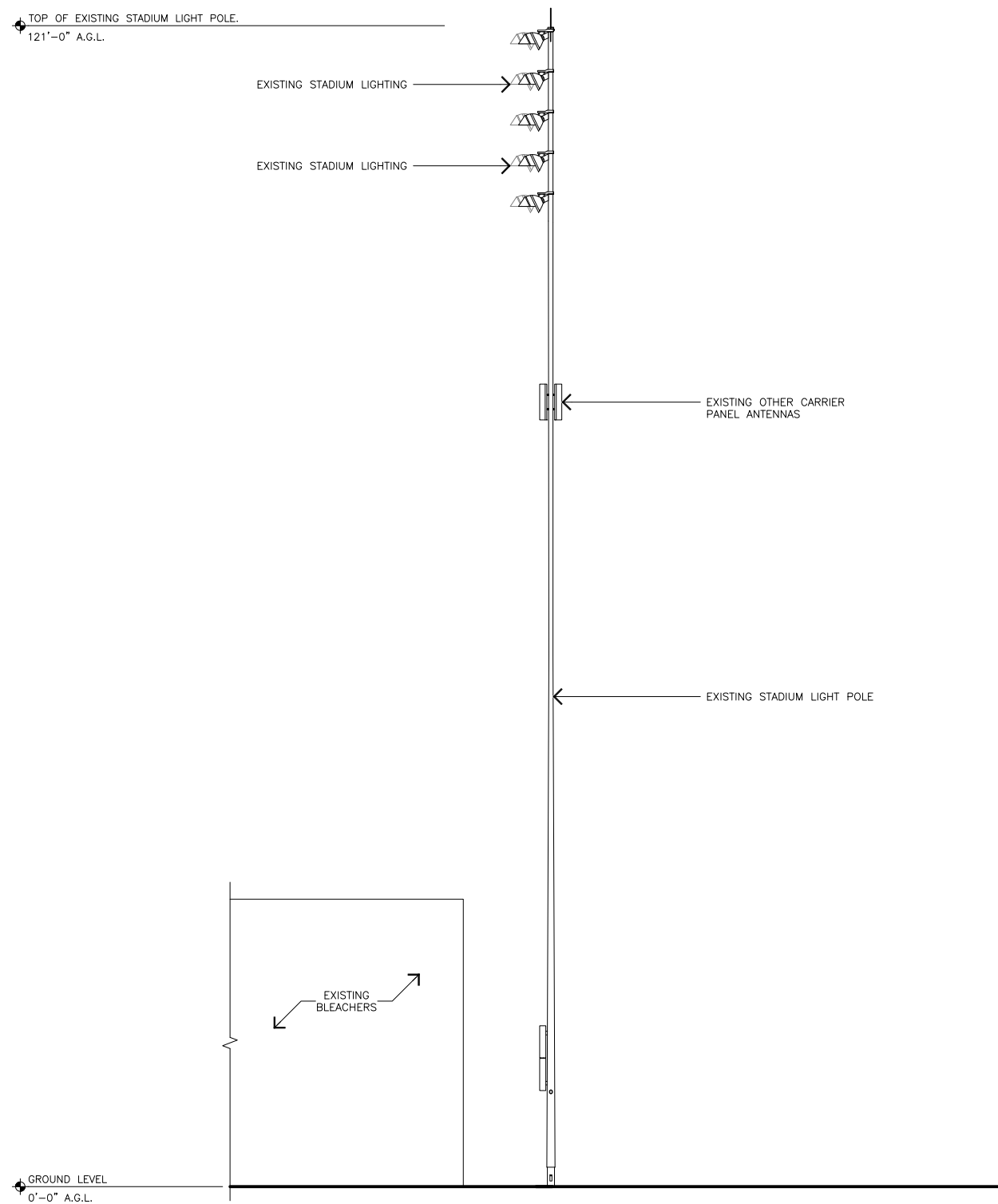

### FINAL EAST ELEVATION

11X17 SCALE: $1/16" = 1'-0"$
24X36 SCALE: $1/8" = 1'-0"$

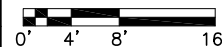

2

PRCTI20221429



125 KLUG CIRCLE  
CORONA, CALIFORNIA 92880

SPRINT SITE #:	SE63XC316
DRAWN BY:	JC
JOB #:	33010

0	08/24/22	100% FINAL CD'S
A	08/24/22	90% CD'S FOR REVIEW
REV	DATE	DESCRIPTION



IT IS A VIOLATION OF LAW FOR ANY PERSON, UNLESS THEY ARE ACTING UNDER THE DIRECTION OF A LICENSED PROFESSIONAL ENGINEER, TO ALTER THIS DOCUMENT.

SPRINT SITE NUMBER

SE63XC316

SPRINT SITE NAME

MEEKER SCHOOL

SPRINT SITE ADDRESS

604 5TH AVENUE SW  
PUYALLUP, WASHINGTON 98372

SHEET TITLE

EAST ELEVATION

SHEET NUMBER

A-2