



MACY'S PUYALLUP - SOUTH HILL MALL

INTERIOR ALTERATIONS

3500 SOUTH MERIDIAN, SUITE 985
PUYALLUP, WA 98373



STORE ENVIRONMENT
Store Planning • Architecture
Construction • Engineering
145 Progress Place
Springdale, OH 45246

ACHA
ANDREW C. HARTE ARCHITECT

16 East 12th Street, Cincinnati OH 45202
(513) 549-6879 architecture359.com

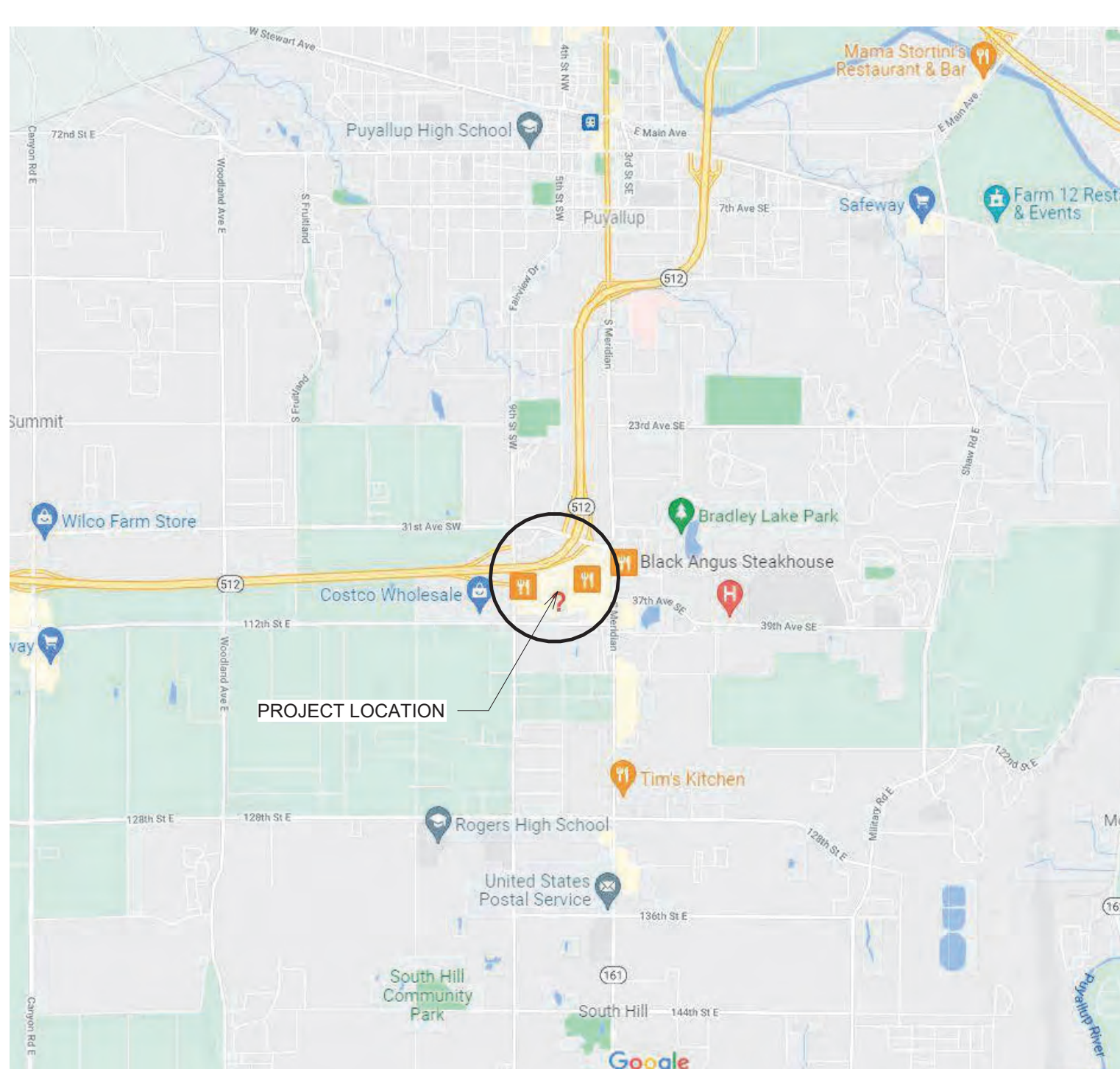

VICINITY MAP
NOT TO SCALE

Approval of submitted plans is not an approval of omissions or oversight by this office or noncompliance with any applicable regulations of local government. The contractor is responsible for making sure that the building complies with all applicable building codes and regulations of the local government.

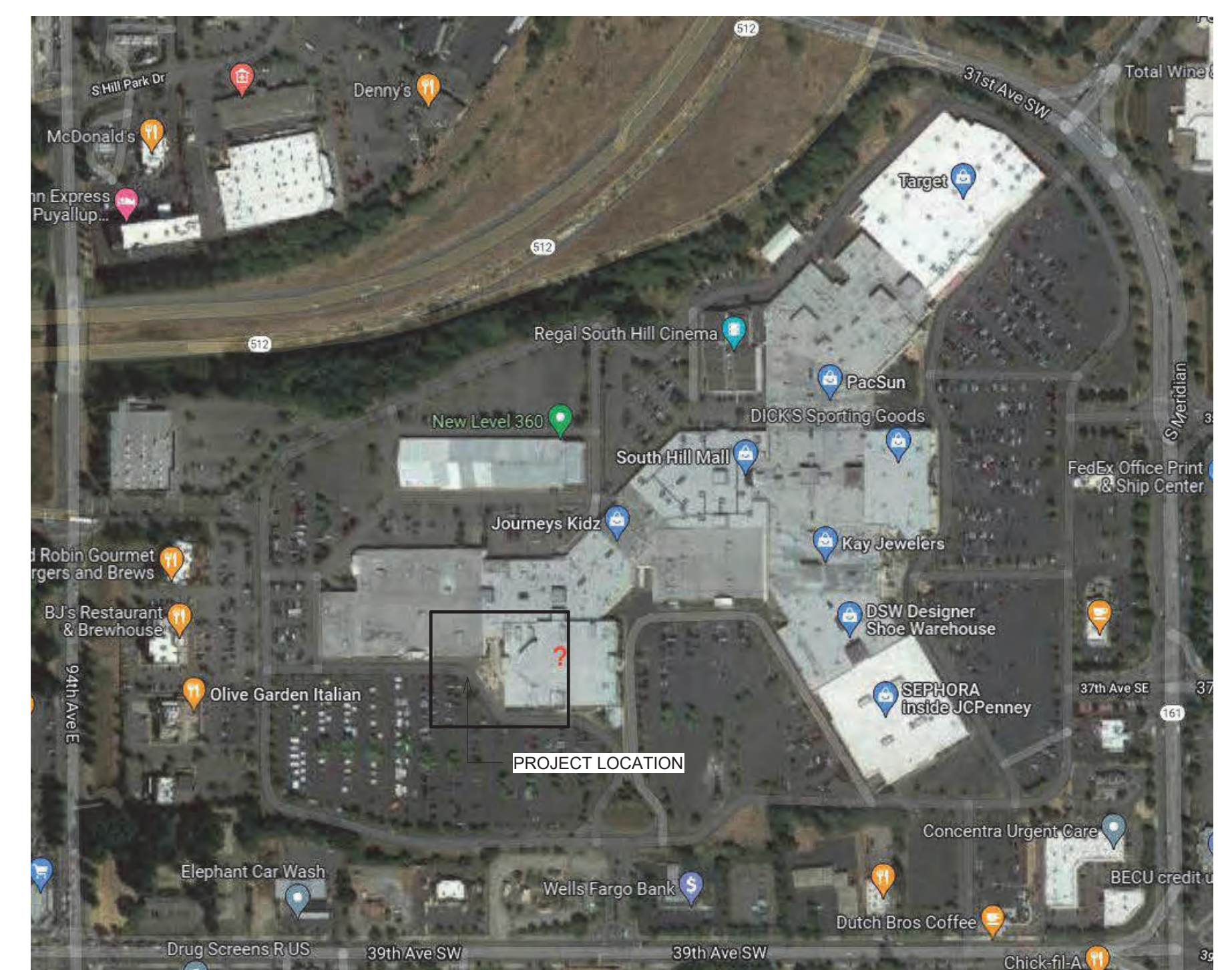

SITE PLAN
NOT TO SCALE

CODE SUMMARY

CODE ENFORCEMENT AUTHORITIES:
CITY OF PUYALLUP - DEVELOPMENT & PERMITTING SERVICES

CODES IN EFFECT:
2018 WASHINGTON STATE BUILDING CODE, CHAPTER 51-50 WAC, 2018 IBC AS AMENDED.
2018 WASHINGTON STATE EXISTING BUILDING CODE, 2018 EBC AS AMENDED.
2018 WASHINGTON STATE FIRE CODE, CHAPTER 51-40A WAC, 2018 IFCC AS AMENDED.
2018 WASHINGTON STATE MECHANICAL CODE, CHAPTER 51-52 WAC, 2018 IMC AS AMENDED.
NATIONAL ELECTRICAL CODE 2020 OF WASHINGTON, INCLUDING NFPA 70.
PUYALLUP MUNICIPAL CODE - INCLUDING TITLE 18 FIRE AND TITLE 17 BUILDINGS AND CONSTRUCTION, NFPA 13-2016.

PROJECT DESCRIPTION:
SCOPE OF WORK CONSISTS OF INTERIOR ALTERATIONS LIMITED TO DEMOLITION OF NON STRUCTURAL ELEMENTS, CONSTRUCTION OF NON-LOADBEARING PARTITIONS, MODIFICATIONS TO AFFECTED CEILING, AND INSTALLATION OF SHELVING AND MILLWORK. FULFILLMENT AREA INCLUDES OWNER-FURNISHED SHELVING UNITS FOR MERCHANDISE AND SPACE FOR ORDER PROCESSING.

NO CHANGE OF USE IS PROPOSED.

NO CHANGES TO THE EXISTING BUILDING ENVELOPE PROPOSED.

AREA OF WORK: 23,640 SF.

USE AND OCCUPANCY:
EXISTING GROUP M, MERCANTILE DEPARTMENT STORE
NO CHANGE TO OCCUPANCY TYPE.

TYPES OF CONSTRUCTION:
TYPE II (ORIGINAL CONSTRUCTION UBC TYPE II-FR)

GENERAL BUILDING HEIGHTS AND AREAS:
AREA: NO CHANGE TO BUILDING AREA
HEIGHT: NO CHANGE TO BUILDING HEIGHT

MEANS OF EGRESS:
EXISTING EXIT LOCATIONS TO REMAIN, NO CHANGES.

OCCUPANT LOAD:
NO CHANGES TO EXISTING USE OR OCCUPANCY LOADS.

SPRINKLERS:
EXISTING BUILDING IS FULLY SPRINKLERED.

SHEET INDEX

SHEET NO.	SHEET NAME
03	ARCHITECTURAL
A001	COVER SHEET
A101	SECOND FLOOR PLAN AND DOOR SCHEDULE
A101D	SECOND FLOOR DEMOLITION PLAN
A102	SECOND FLOOR CEILING PLAN
A102D	SECOND FLOOR CEILING DEMO PLAN
A501	PARTITION DETAILS
A502	CEILING DETAILS
09	INTERIOR DESIGN
2-1	SECOND FLOOR MERCHANDISE PLAN
2-8	SECOND FLOOR FLOORCOVERING & FINISH PLAN
2-11	SECTIONS, DETAILS & FINISH SPECIFICATIONS
2-20	INTERIOR ELEVATIONS
2-21	INTERIOR ELEVATIONS
23	MECHANICAL
H0-2	2ND FLOOR HVAC DEMOLITION PLAN
H1-2	2ND FLOOR HVAC NEW WORK PLAN
H2-1	HVAC NOTES, SCHEDULES AND DETAILS
20	ELECTRICAL
E0-2	2ND FLOOR ELECTRICAL DEMOLITION PLAN
E1-2	2ND FLOOR ELECTRICAL LIGHTING PLAN
E2-2	2ND FLOOR ELECTRICAL POWER PLAN
E-01	ELECTRICAL SCHEDULES
E-02	ELECTRICAL SCHEDULES

Revised 10/03/2022 DL Subject to field inspectors approvals.

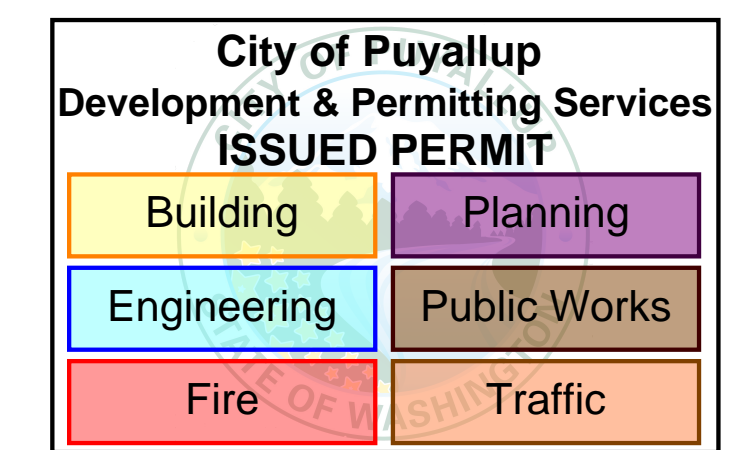
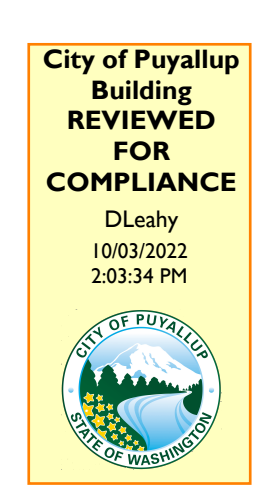

WORK EXEMPT FROM PERMIT

THIS PROJECT INCLUDES WORK THAT IS EXEMPT FROM PERMIT REQUIREMENTS OF THE CODE, IN ACCORDANCE WITH BUILDING CODE SECTION 105.2, INCLUDING (BUT NOT LIMITED TO):

- PAINTING, TILING, CARPETING, COUNTERTOPS, AND SIMILAR FINISH WORK.
- NONFIXED AND MOVABLE SHELVES NOT OVER 5 FEET 9 INCHES IN HEIGHT.

SEISMIC DESIGN DATA

- RISK CATEGORY: II
SEISMIC IMPORTANCE FACTOR: $I_p = 1.0$
- MAPPED SPECTRAL RESPONSE ACCELERATIONS: $SS = 1.204$ $S1 = 0.436$
- SITE CLASSIFICATION: D
- DESIGN SPECTRAL RESPONSE COEFFICIENTS: $SDS = 1.011$ $SD1 = 0.813$
- SEISMIC DESIGN CATEGORY: D

GENERAL NOTES

- COMPLY WITH CODES AND STANDARDS IN EFFECT AND AUTHORITIES HAVING JURISDICTION. WHERE REQUIREMENTS CONFLICT, COMPLY WITH THE MOST STRINGENT PROVISIONS.
- PROVIDE AND MAINTAIN REQUIRED EGRESS FROM BUILDING AND ALL AREAS WITHIN STRUCTURE AT ALL TIMES DURING DEMOLITION AND CONSTRUCTION. PROVIDE AND MAINTAIN BARRIERS AND OTHER PROTECTIONS TO ENSURE SAFE PASSAGE IN AND AROUND THE FACILITY.
- CONTRACTOR REMAINS SOLELY RESPONSIBLE FOR SAFETY AND SECURITY DURING THE WORK.
- MAINTAIN AREAS ADJACENT TO THE WORK CLEAN AT ALL TIMES. REMOVE DEBRIS REGULARLY, NOT LESS THAN DAILY, OR MORE OFTEN AS REQUIRED.
- FIELD VERIFY EXACT SIZE, EXTENT, AND FINISH TRANSITIONS TO ACHIEVE SMOOTH, CONTIGUOUS, UNIFORM SURFACES TRUE TO LINE AND ELEVATION.
- EXISTING CONDITIONS TO BE EXPECTED MAY INCLUDE CONCEALED CONDITIONS. CONTRACTOR SHALL NOTIFY GENERAL CONTRACTOR OF UNEXPECTED CONDITIONS THAT WOULD MODIFY SCOPE OF WORK.
- CONTRACTOR TO OBTAIN VARIATION OF MATERIALS AND COMMENCEMENT OF WORK IN AREA OR SEQUENCE. REPORT ANY DISCREPANCIES TO OWNER PRIOR TO PROCEEDING WITH AFFECTED WORK. DO NOT SCALE DRAWINGS.
- PREPARE EXISTING SURFACES AND SUBSTRATES AS REQUIRED TO FACILITATE AND ACCEPT CONSTRUCTION INDICATED.
- DO NOT OVERLOAD OR OTHERWISE EXCEED CAPACITY OF STRUCTURE TO CARRY TEMPORARY CONSTRUCTION OR PERMANENT LOADS. UNLESS OTHERWISE INDICATED DO NOT HANG OR OTHERWISE SUPPORT ANY ITEMS FROM METAL ROOF OR FLOOR DECK.
- PATCH AND REPAIR EXISTING SURFACES AND FINISHES DISTURBED OR AFFECTED. MATCH EXISTING SURFACES WHERE NEW CONSTRUCTION ABUTS OR IS ADJACENT TO EXISTING. ALIGN AND FINISH TRANSITIONS TO ACHIEVE SMOOTH, CONTIGUOUS, UNIFORM SURFACES TRUE TO LINE AND ELEVATION.
- PATCH AND REPAIR EXISTING SURFACES AFFECTED BY THE WORK TO ACHIEVE UNIFORM SURFACES TO RECEIVE PAINT.
- OFFSHORE BOARD FINISH INSIDE THE FULFILLMENT CENTER IS LEVEL 3. OUTSIDE THE FULFILLMENT CENTER, IT IS LEVEL 4 UNLESS LEVEL 5 IS SPECIFICALLY REQUIRED.
- COORDINATE STAGING AREA AND DUMPSTER LOCATIONS WITH PROPERTY MANAGER.

DELEGATED DESIGN NOTES

- PORTIONS OF THE PROJECT ARE DESIGNATED FOR DELEGATED DESIGN, INCLUDING:
 - FIRE PROTECTION - FIRE ALARM **By separate permits**
- DELEGATED DESIGN CONTRACTOR SHALL PREPARE DOCUMENTS, ENGINEERING SERVICES, ENGINEERED SHOP DRAWINGS, ACTION SUBMITTALS, AFFIDAVITS, TESTING RESULTS, AND OTHER INFORMATION REQUIRED FOR REVIEW AND APPROVAL BY AUTHORITIES HAVING JURISDICTION.
- DELEGATED DESIGN CONTRACTOR IS RESPONSIBLE TO COORDINATE WITH WORK INDICATED IN THESE DOCUMENTS. NOTIFY ARCHITECT IF CONFLICT ARISES.

FULL SIZED LEDGIBLE COLOR PLANS ARE REQUIRED TO BE PROVIDED BY THE PERMITTEE ON SITE FOR ALL INSPECTIONS MIN. PLAN SIZE 36 X 48.

REVISIONS TO ORIGINAL PERMIT. NO WORK ON FIRST FLOOR UNDER THIS PERMIT. ALL FIRST FLOOR WORK TO BE DONE UNDER A SEPARATE PERMIT PER APPROVAL. 10/03/2022 DL.

PROJECT CONTACTS

ARCHITECT:
ANDREW C. HARTE, ARCHITECT
16 EAST 12TH STREET, CINCINNATI, OH
ATT: BRIAN COFFMAN
513.277.0511
BCOFFMAN@ARCHITECTURE359.COM

TELEPHONE COORDINATOR:
TOM EFF
THE CAFARO COMPANY
5277 YOUNGSTOWN WARREN RD.
NILES, OHIO 44446
330.747.0861 X.309
TEFF@CAFAROCOMPANY.COM

MEP ENGINEER:
PRATER ENGINEERING ASSOCIATES, INC.
6130 WILCOX RD, DUBLIN, OH 43016
ATT: ANDREW PRATER
614.766.4896
APRATER@PRATERENRGR.COM

PROPERTY MANAGER:
KEVIN HOVEY
3500 S. MERIDIAN ST., UNIT 494
PUYALLUP, WA 98373
203-840-2928
PROPERTYMANAGER@SOUTHHILLMALL.COM

PRCTI20220811

OCCUPANCY CALCULATIONS

FUNCTION OF SPACE	AREA (SF)	OCCUPANT LOAD	OCCUPANTS
2ND FLOOR RETAIL - OCCUPANCY CALCULATIONS	15,400 SF	60 GROSS	257
MERCANTILE AREA	15,400 SF	60 GROSS	257
MERCANTILE AREA	15,400 SF	60 GROSS	257
AREA OPEN TO THE PUBLIC			

MEANS OF EGRESS REQUIRED: 2
MEANS OF EGRESS PROVIDED: 4

MEANS OF EGRESS REQUIRED: 2
MEANS OF EGRESS PROVIDED: 3

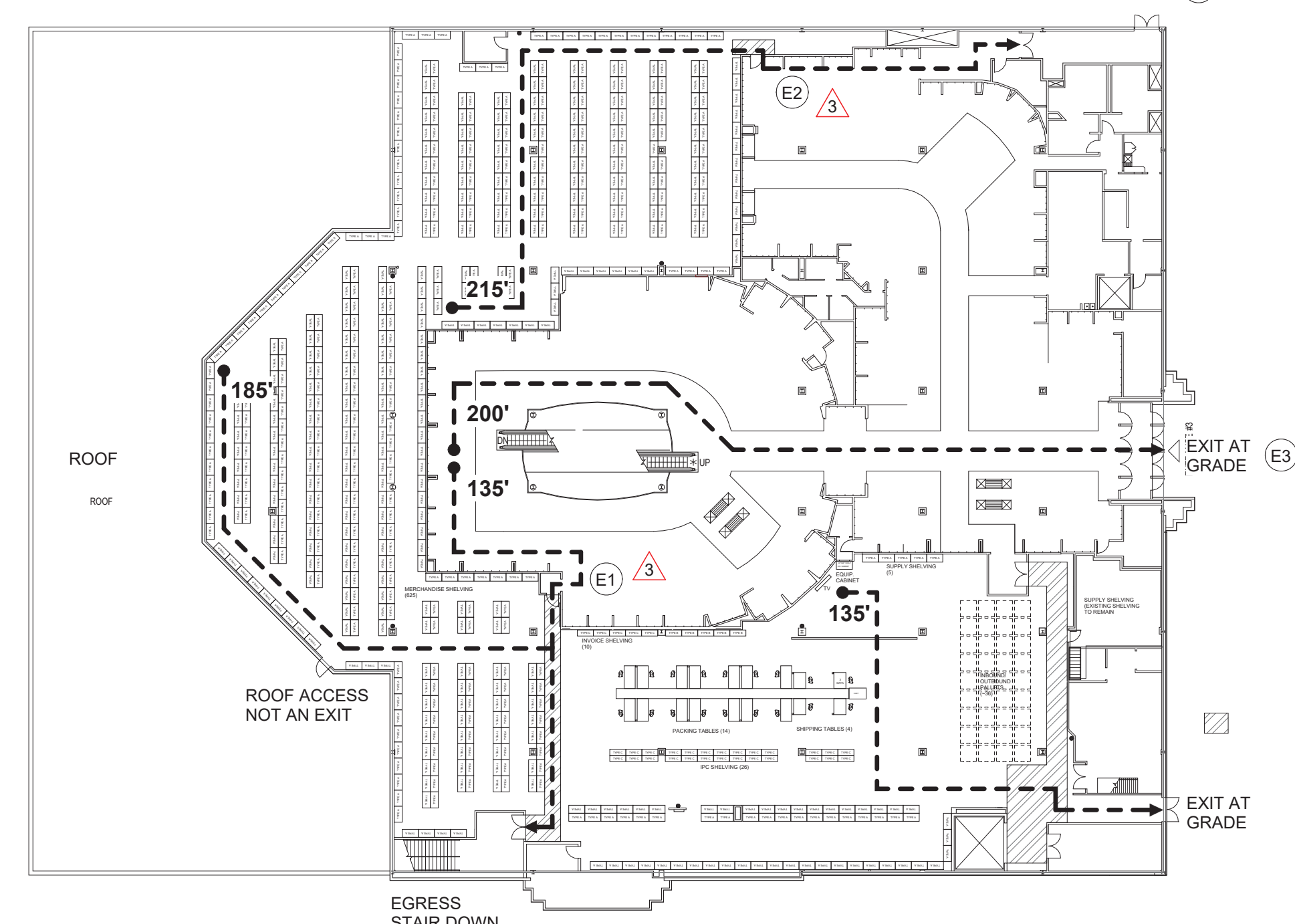

EGRESS KEYNOTES

- DOOR PROVIDES EXIT ACCESS TO EXISTING EXIT STAIR. A SECOND MEANS OF EGRESS IS REQUIRED FROM THIS PORTION OF THE SALES FLOOR DUE TO COMMON PATH OF EGRESS TRAVEL LIMITATIONS. THIS MEANS OF EGRESS IS PERMITTED TO PASS THROUGH AN INTERVENING SPACE IN ACCORDANCE WITH 1014.2.5. EXCEPTION 2. THIS EXIT REPRESENTS A 50% OF REQUIRED EXIT ACCESS FROM THE SALES FLOOR. THE FULFILLMENT SPACE IS THE SAME HAZARD CLASSIFICATION AS THE SALES FLOOR, AND THE DOOR CANNOT BE LOCKED IN THE DIRECTION OF EGRESS. THE EGRESS ROUTE THROUGH THE FULFILLMENT AREA WILL BE DEFINED BY STRIPING ON THE FLOOR TO MAINTAIN A CLEAR PATH.
- DOOR PROVIDES SECOND MEANS OF EGRESS FROM THIS PORTION OF THE FULFILLMENT AREA.
- EXISTING EXTERIOR EXIT PROVIDES DIRECT EXIT FROM THE SALES FLOOR.

SECOND FLOOR EGRESS

1/32" = 1'-0"

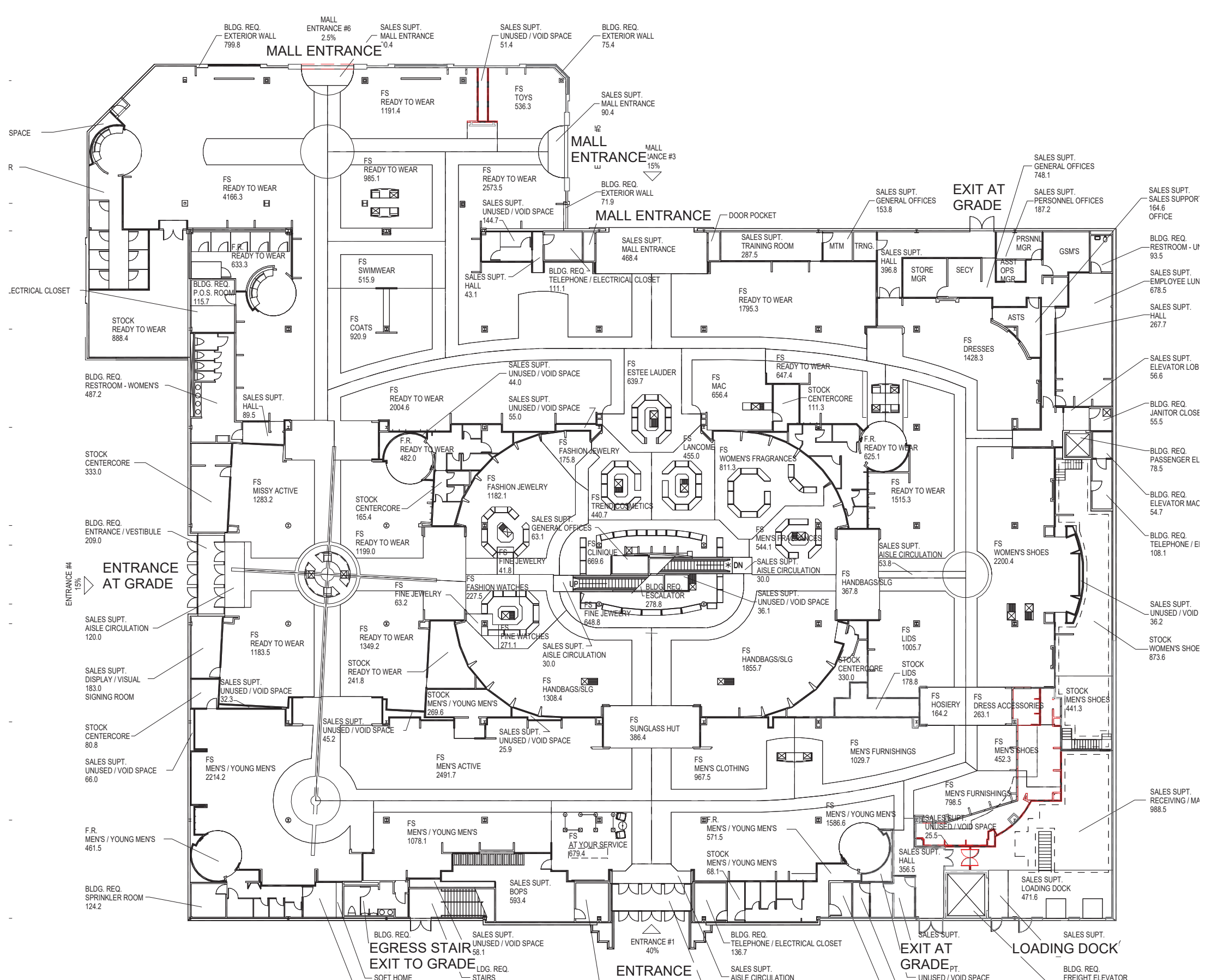

FIRST FLOOR EGRESS

NO CHANGES TO EXISTING EGRESS

FIRST FLOOR EGRESS

1/32" = 1'-0"

NO.	REVISIONS	DATE
7	PLAN REVISIONS	9/21/2022
4	BULLETIN	7/19/2022
3	PLAN REVIEW	6/17/2022
2	ISSUED FOR PERMIT	5/6/2022
NO.	REVISIONS	DATE



MACY'S SOUTH HILL MALL
3500 SOUTH MERIDIAN, SUITE 985
PUYALLUP, WA 98373

PROJECT: INTERIOR ALTERATIONS

ARCHITECT'S PROJECT NO.: 202100475

SHEET TITLE: COVER SHEET

SHEET NO.: A001

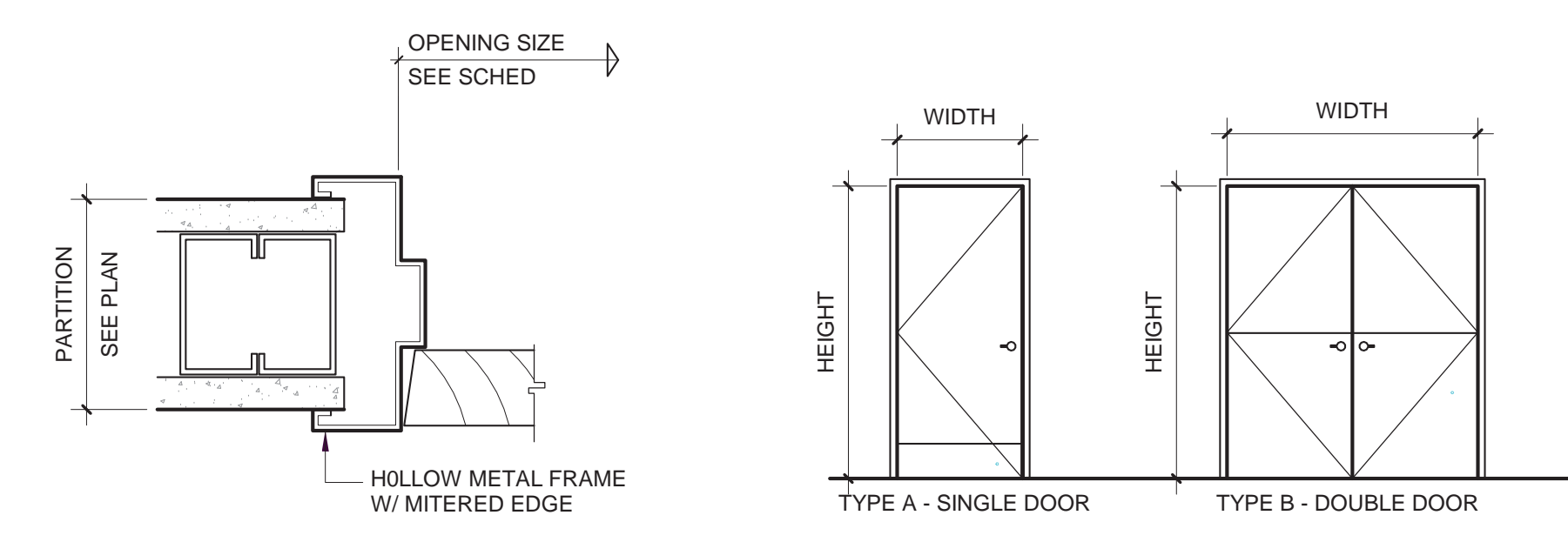

DOOR SCHEDULE									
MARK	FIRE RATING	WIDTH	HEIGHT	TYPE	DOOR MATERIAL	FRAME MATERIAL	FINISH	HARDWARE SET	COMMENTS
01	---	6'-0"	7'-0"	DOUBLE	HM	HM	PT	H1	RHR ACTIVE LEAF
02	---	3'-0"	7'-0"	SINGLE	HM	HM	PT	H2	
03	---	3'-0"	7'-0"	SINGLE	HM	HM	PT	H2	

* REFER TO SECTION 08 11 16.26 FOR HOLLOW METAL DOOR SPECIFICATIONS
 * REFER TO SECTION 08 14 16.29 FOR SOLID WOOD DOORS SPECIFICATIONS
 * REFER TO SECTION 08 11 11.29 FOR DOOR HARDWARE SPECIFICATIONS

HARDWARE SET H1 (DOUBLE DOOR)
 Hinges: Stanley FBH168 Series
 Self-Contained Electronic Lockset Active Leaf: Trilogy T2 DL2700 IC20D
 Strike Inactive Leaf: per door Manufacturer
 Foot Bolt: Bottom, Inactive Leaf: per door Manufacturer
 Chain Bolt: Top, With Pull at 6 Feet, Inactive Leaf: per door Manufacturer
 Stop/Holder, Active Leaf: per door Manufacturer
 Stop/Holder, Inactive Leaf: per door Manufacturer

HARDWARE SET H2 (EGRESS ONLY)
 Hinges: NRP Basis of Design: Stanley FBH 179 Series
 Exit Device: Rim, Outside Lever Trim Always Operable
 Basis of Design: Von Duprin 98L-F, 994L-NL Trim: Lever 07, 98 Series
 Core: Best 107 (Owner provided core)
 Closer: Overhead Surface Mounted Basis of Design: LCN 4040XP Series
 Stop: Wall Base of Design: IVES WS407

GENERAL NOTES

- PATCH AND REPAIR EXISTING WALLS WHERE AFFECTED BY DEMOLITION.
- PATCH AND REPAIR EXISTING COLUMNS WRAPS WHERE AFFECTED BY DEMOLITION.
- ELECTRICAL PANEL REFER TO ELECTRICAL PLANS.
- ADA COMPLIANT TILE TO CONCRETE FLOOR TRANSITION RAMP TO ALIGN WITH EXISTING FLOOR FINISHES. REFER TO INTERIOR DESIGN DRAWINGS FOR TYPICAL FLOORING TRANSITION DETAILS.
- ADA COMPLIANT CARPET TO CONCRETE FLOOR TRANSITION STRIP-BASIS OF DESIGN JOHNSONITE RUBBER REDUCER.
- PAINTED FLOOR STRIPING.
- CONTRACTOR TO PROVIDE 3/4" DEEP BOTTOM SHELF FOR THIS SHIPPING TABLE.
- PALETS NOT ON RACKS.
- POWER POLE TO SUPPLY POWER DATA OUTLETS. COORDINATE LOCATIONS WITH OWNER.
- WALL MOUNTED FIRE EXTINGUISHER.
- REMOVE PORTION OF EXISTING PARTITION AS REQUIRED FOR INSTALLATION OF NEW DOOR OPENING.
- EXISTING RISER TO REMAIN.
- CONTRACTOR TO PROVIDE 3/4" DEEP BOTTOM SHELF FOR THIS SHIPPING TABLE.
- WALL MOUNTED DISPLAY - REFER TO ELECTRICAL PLANS FOR POWER/SIGNAL REQUIREMENTS.
- EQUIPMENT CABINET. REFER TO ELECTRICAL PLANS FOR POWER/SIGNAL REQUIREMENTS.
- PROVIDE MAXIMUM SHELVING LOAD SIGN POSTED IN HIGHLY VISIBLE LOCATION - SEE SHEET DETAIL ON THIS SHEET.
- RELOCATE CASHWRAP.
- PARTITION HEIGHT AND FRAMING VARIES WITH CEILING CONDITIONS ABOVE - REFER TO ELEVATION AND SECTION DETAIL.
- HOLD NEW FURRED PARTITION FRAMING TIGHT TO EXISTING DUCTS - COORDINATE IN FIELD.

SHELVING GENERAL NOTES

- SHELVING**
- ALL SHELVING SHALL CONFORM TO NFPA 13 EDITION IN EFFECT.
 - SHELVING UNITS SHALL CONSIST ENTIRELY OF METAL. STEEL UPRIGHTS, WIRE MESH SHELVES.
 - SHELVES SHALL BE LESS THAN 30-INCHES DEEP.
 - BACK-TO-BACK SHELVING SHALL BE INSTALLED WITH 0.0179-INCH (26 GAUGE) THICK GALVANIZED SHEET METAL BARRIER INSTALLED BETWEEN SHELVING UNITS. SHEET METAL BARRIER SHALL BE INSTALLED FULL HEIGHT AND WIDTH OF SHELVING UNITS. PENETRATIONS OF SHEET METAL BARRIER SHALL NOT EXCEED 0.25-INCHES. BACK-TO-BACK UNITS SHALL BE TIGHT AGAINST EACH OTHER.
 - SHELVING UNITS SHALL BE A MAXIMUM OF 5'-6" FEET HIGH.
 - GROUP A PLASTICS SHELF-STORED SHALL BE LIMITED TO 5 FEET OR LESS.
 - GROUP A PLASTICS SHELVES MAY BE SOLID-PILED, PALLETIZED, BIN BOX, SHELF AND BACK-TO-BACK SHELF STORED.
 - GROUP A PLASTICS SHALL CONFORM TO LOW-PILE STORAGE PER NFPA 13 EDITION IN EFFECT.
 - ISLES BETWEEN SHELVES: MINIMUM 48" CLEAR WIDTH. SHELF CAPACITY = 15 PSF PER LEVEL (75 PSF TOTAL PER SHELVING UNIT).
- PALLETS**
- PALLETS SHALL BE OF WOOD WITH METAL CONNECTORS OR FASTENERS. NO PLASTIC PALLETS ARE PERMITTED.
 - GROUP A PLASTICS ON PALLETS SHALL BE LIMITED TO 5 FEET OR LESS INCLUDING PALLET.
 - IDLE PALLETS ARE TO BE STORED OUTSIDE BUILDING.
- OTHER STORAGE NOTES**
- HAZARDOUS PRODUCTS, SUCH AS AEROSOLS OR COMBUSTIBLE LIQUIDS, ARE NOT PERMITTED.
 - BULKY AND LARGE PRODUCTS, SUCH AS FURNITURE AND MATTRESSES ARE NOT PERMITTED.
 - SUPPLY ROOM AREAS MUST BE CLEARLY LABELED WITH THE 5' MAXIMUM HEIGHT FOR STORED PLASTICS.

STRUCTURAL ASSESSMENT OF EXISTING STRUCTURE DESIGN FLOOR LIVE LOAD CAPACITY FOR THE EXISTING SECOND FLOOR STRUCTURE HAS BEEN CALCULATED AS 100 PSF. FULFILLMENT AREA LOADING SHALL BE LIMITED TO AVOID EXCEEDING THIS VALUE.

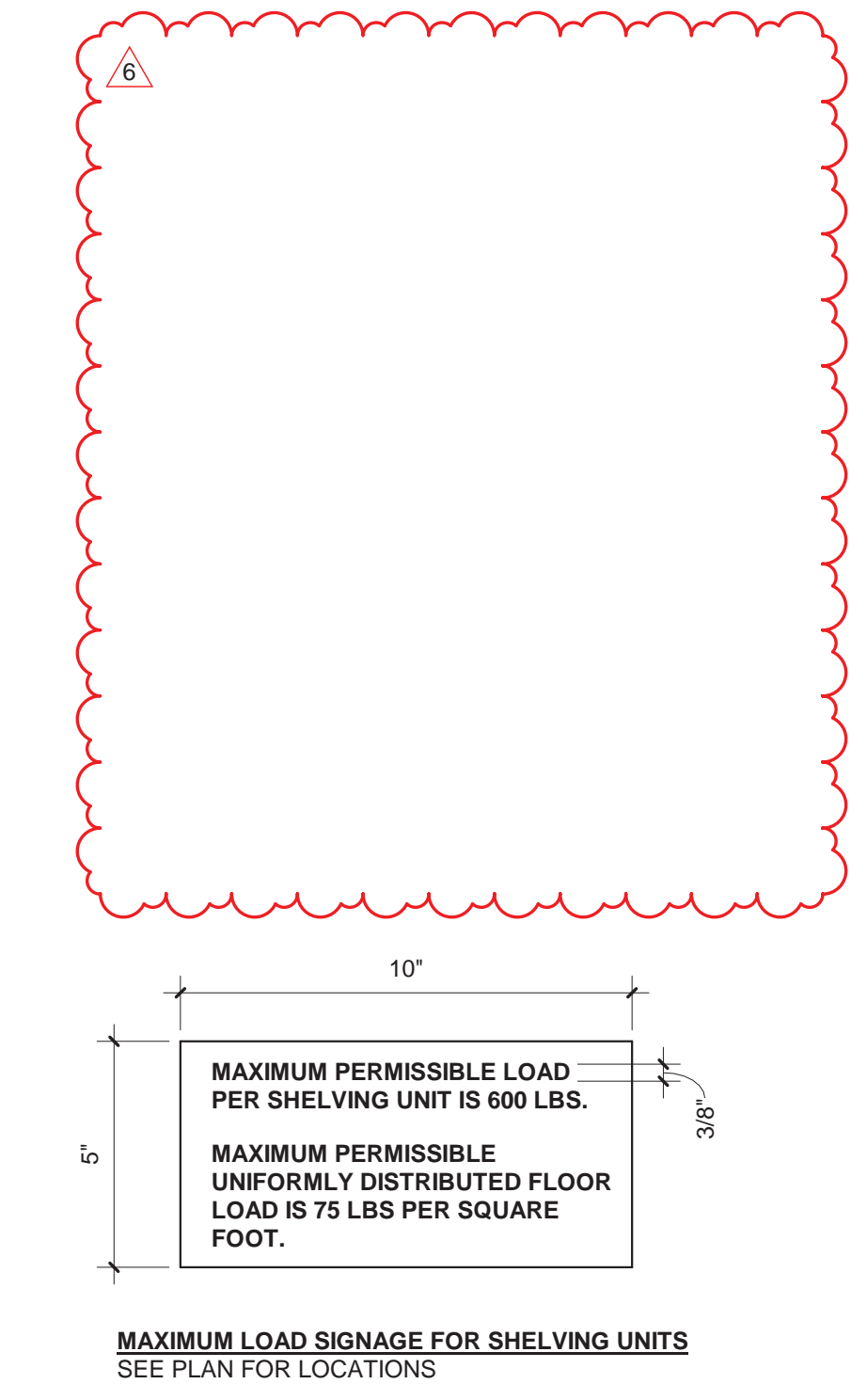

City of Puyallup
 Development & Permitting Services
ISSUED PERMIT

Building	Planning
Engineering	Public Works
Fire	Traffic

SIGNAGE LEGEND

- REFER TO SPEC SECTION 10 14 23.29
- EL TEXT: ELECTRICAL ROOM
BRALLE: Electrical Room
PICTOGRAM: None
SIZE: Not less than 3 inches by 5 inches
 - ESD TEXT: EXIT STAIR DOWN
BRALLE: Exit Stair Down
PICTOGRAM: None
SIZE: Not less than 6 inches by 6 inches
 - EX TEXT: EXIT ROUTE
BRALLE: Exit Route
PICTOGRAM: None
SIZE: Not less than 3 inches by 5 inches

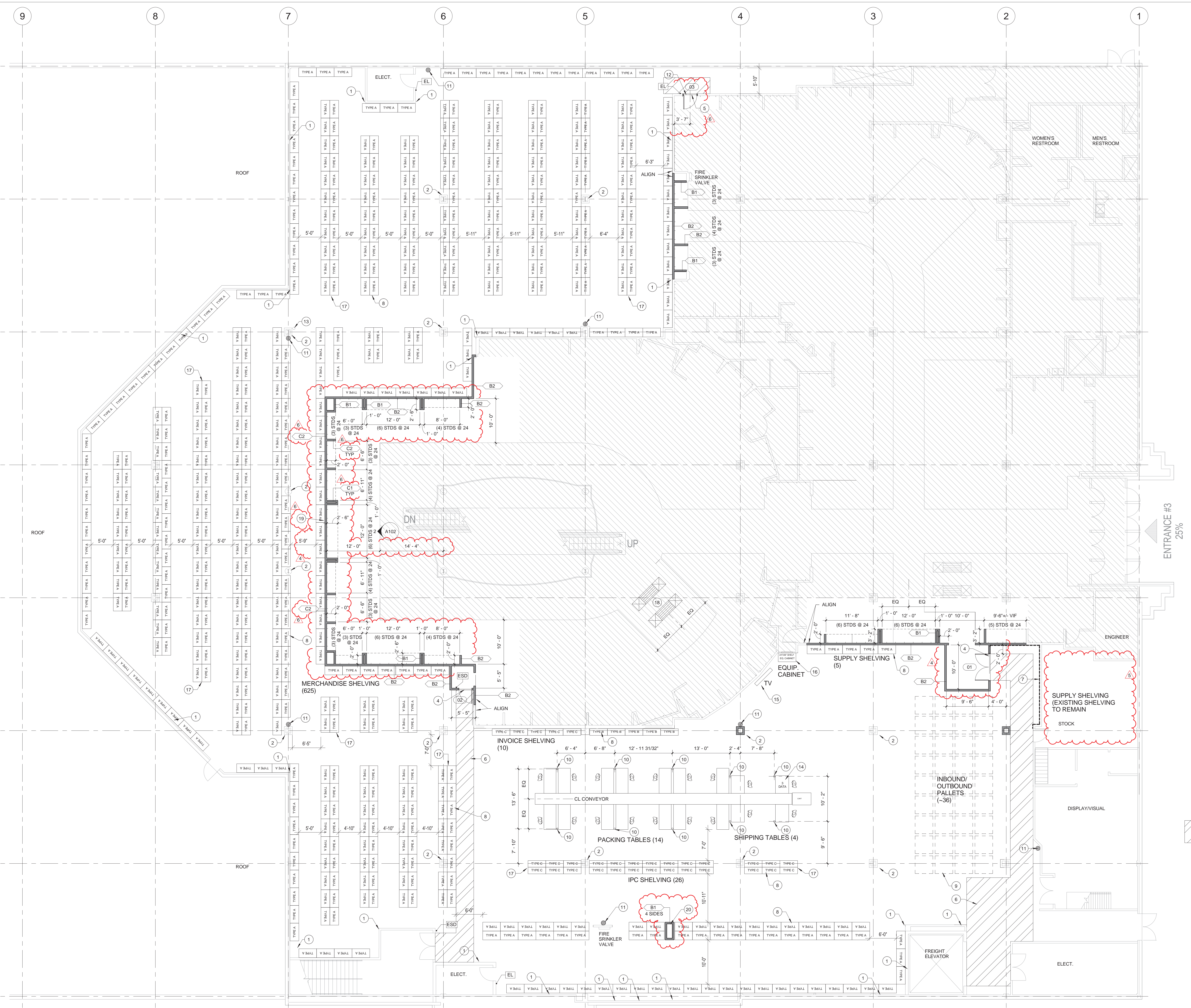

STORE ENVIRONMENT
 Store Planning • Architecture
 Construction • Engineering
 145 Progress Place
 Springdale, OH 45246



16 East 12th Street, Cincinnati OH 45202
 (513) 549-6879 architecture359.com



6	BULLETIN 3	8/22/2022
5	BULLETIN 2	8/15/2022
4	BULLETIN 1	7/19/2022
3	PLAN REVIEW	6/17/2022
2	ISSUED FOR PERMIT	5/6/2022
NO.	REVISIONS	DATE



PROJECT: INTERIOR ALTERATIONS

ARCHITECTS: 202100475
 PROJECT NO.

SHEET TITLE

SECOND FLOOR PLAN AND DOOR SCHEDULE

SHEET NO.
A101

PRCT120220811

FIRE PROTECTION DEMOLITION NOTES

A. UNLESS NOTED OTHERWISE, THE EXISTING FIRE PROTECTION SYSTEM IS TO REMAIN WITHOUT ALTERATION DURING DEMOLITION.

PLUMBING DEMOLITION NOTES

A. IN GENERAL, ALL PLUMBING SYSTEMS SHALL REMAIN FOR DEMOLITION IN THE TENANT IMPROVEMENT PACKAGE. COORDINATE WITH THE PROJECT MANAGER TO MAINTAIN ALL CONCEALED PIPING INCLUDING, BUT NOT LIMITED TO, DOW, DHW, CONDENSATE, SANITARY, VENTING, FIRE PROTECTION, NATURAL GAS, ETC. CONCEALED IN WALLS FEEDING ADJACENT SPACES TO REMAIN AND OTHER FLOORS. FIELD VERIFY, PROTECT AND MAINTAIN ANY SYSTEM COMPONENTS FEEDING THESE AREAS.
 B. DEMOLITION CONTRACTOR TO FIELD VERIFY AND PROTECT ANY CONCEALED PIPING INCLUDING, BUT NOT LIMITED TO, DOW, DHW, CONDENSATE, SANITARY, VENT FIRE PROTECTION, ETC. THAT MAY BE CONCEALED WITHIN WALLS BEING DEMOLISHED.

HVAC DEMOLITION NOTES

A. DEMOLITION CONTRACTOR TO FIELD VERIFY AND PROTECT ANY CONCEALED DUCTWORK INCLUDING, BUT NOT LIMITED TO, SUPPLY AIR RETURN AIR, RESTROOM EXHAUST, GREASE EXHAUST, DISHWASHER EXHAUST, ETC. THAT MAY BE CONCEALED WITHIN WALLS BEING DEMOLISHED.
 B. MAINTAIN ALL THERMOSTATS AND TEMPERATURE SENSORS WHERE DEVICE IS LOCATED ON WALLS BEING DEMOLISHED. THE CONTRACTOR SHALL REMOVE DEVICE FROM WALL, COIL THE SLACK CONTROL, CABLE AND SUPPORT DEVICE AT 9'-0" AFF. MAINTAIN CONTROL OF ASSOCIATED EQUIPMENT.

ELECTRICAL DEMOLITION NOTES

A. UNLESS NOTED OTHERWISE, FIRE ALARM SYSTEM IS EXISTING TO REMAIN. MAINTAIN AND PROTECT ACTIVE DEVICES TO PREVENT INADVERTENT BUILDING EVACUATION.
 B. ANY DEMOLISHED FIRE ALARM DEVICES NOT RELOCATED SHALL BE STORED AND TURNED OVER TO OWNER UPON PROJECT COMPLETION AND OBTAIN A RECEIPT.
 C. DEMOLISH WIRING DEVICES IN WALLS BEING DEMOLISHED UNLESS NOTED OTHERWISE. REMOVE ALL WIRE AND CONDUIT FROM DEMOLISHED WIRING DEVICES BACK TO SOURCE OR NEXT UPSTREAM EQUIPMENT TO REMAIN. MAKE JUNCTIONS AND EXTEND CIRCUITRY TO MAINTAIN POWER AND CONTROL TO ALL DOWNSTREAM EQUIPMENT TO REMAIN. REMOVE ALL ASSOCIATED UNUSED PATHWAYS AND HARDWARE.
 D. DEMOLISH DATA COMMUNICATION OUTLETS IN WALLS BEING DEMOLISHED. ANY DEMOLISHED DATA COMMUNICATION OUTLETS SHALL HAVE THE ASSOCIATED CABLE DEMOLISHED BACK TO THE SOURCE.
 E. COORDINATE WITH THE PROJECT MANAGER TO MAINTAIN ALL DATA/ COMMUNICATION/ SECURITY/FIRE ALARMLIGHTING AND POWER REQUIREMENTS CONCEALED IN WALLS FEEDING ADJACENT SPACES TO REMAIN AND OTHER FLOORS. FIELD VERIFY, PROTECT AND MAINTAIN ANY SYSTEM COMPONENTS FEEDING THESE AREAS.
 F. DEMOLISH ALL POKE-THROUGH DEVICES WITHIN THE EXTENT OF DEMOLITION. DEMOLISHED POKE THROUGH DEVICES TO HAVE FLOOR PENETRATION REPAIRED IN THE CEILING SPACE OF THE FLOOR BELOW. PROVIDE AND SECURE A METAL COVER PLATE TO CLOSE THE EXISTING FLOOR PENETRATION. TO ACT AS DOWEL RODS, PROVIDE TWO (2) 1/4" X 1-1/4" TAPCON SCREWS, LOCATED 180 DEGREES APART AT MID-DEPTH OF EXISTING FLOOR PENETRATION. FILL OPENING WITH HYDRAULIC CEMENT TO BE FLUSH WITH TOP OF FLOOR SLAB.

G. UNLESS NOTED OTHERWISE, ALL EXISTING CEILING MOUNTED LIGHTING FIXTURES, EXIT SIGNS, EGRESS LIGHTING FIXTURES AND CEILING LIGHTS ARE EXISTING TO REMAIN. IF LOCAL LIGHTING CONTROLS ARE DEMOLISHED THEN PROVIDE MANUAL CONTROL OF EXISTING LIGHTING VIA CIRCUIT BREAKER IN SOURCE PANELBOARD.
 H. DEMOLISH UNDER-SHELF AND VALANCE LIGHTING FIXTURES AT WALLS BEING DEMOLISHED. REMOVE ALL WIRE AND CONDUIT FROM DEMOLISHED LIGHTING FIXTURES BACK TO SOURCE OR NEXT UPSTREAM LIGHTING FIXTURES TO REMAIN. MAKE JUNCTIONS AND EXTEND CIRCUITRY TO MAINTAIN POWER AND CONTROL TO ALL DOWNSTREAM LIGHTING FIXTURES TO REMAIN. REMOVE ALL ASSOCIATED UNUSED PATHWAYS AND HARDWARE.
 I. ALL PROPOSED TEMPORARY WALLS TO STOP AT BOTTOM OF CEILING COORDINATE WITH ARCHITECT FOR ANY LIGHTING FIXTURES THAT WILL BE OBTAINED BY PROPOSED TEMPORARY WALL. DEMOLISH LIGHTING FIXTURE AS DIRECTED IN THE FIELD.
 J. DEMOLISH ALL SURFACE RACEWAY ON WALL TO BE DEMOLISHED. REMOVE ALL WIRE AND CONDUIT FROM THE DEMOLISHED SURFACE RACEWAY BACK TO ITS SOURCE.
 K. PROTECT AND MAINTAIN ALL ELECTRICAL PANELBOARDS, LIGHTING CONTROL, RELAY PANELS, HVAC CONTROL PANELS, TELEDATA RACKS, AND ASSOCIATED EQUIPMENT ROOMS.

GENERAL DEMOLITION NOTES

A. REFER TO SPECIFICATIONS DIV 02 41 19 FOR SELECTIVE DEMOLITION.
 B. REFER TO SPECIFICATIONS DIV 01 02 23 FOR TEMPORARY FACILITIES AND CONTROLS.
 C. DO NOT REMOVE STRUCTURAL ELEMENTS OR REMOVE CONSTRUCTION THAT IS PART OF THE EXISTING STRUCTURAL SYSTEM.
 D. DO NOT DISTURB EXISTING FIRE RESISTANCE RATED CONSTRUCTION. DESIGN INTENT IS TO KEEP EXISTING SUSPENDED CEILING AND CEILING MOUNTED LIGHTING, DIFFUSERS, FIXTURES AND DEVICES INTACT AND FUNCTIONAL. TAKE CARE TO AVOID DAMAGING EXISTING PLASTER CEILING AS PRACTICAL WHEN REMOVING PARTITIONS AND OTHER CONSTRUCTION THAT IS ATTACHED TO CEILING.
 E. COORDINATE SALVAGE REQUIREMENTS WITH OWNER'S REPRESENTATIVE.
 F. THE GENERAL CONTRACTOR TO IDENTIFY ALL WALLS INDICATED FOR DEMOLITION THAT HAVE CONCEALED SYSTEMS OR PIPING, SO THAT THE ASSOCIATED SYSTEM MAY BE PROTECTED, OR DEMOLISHED AS DEEMED NECESSARY BY THE ARCHITECT. REFER TO TRADE SPECIFIC GENERAL DEMOLITION NOTES FOR SPECIFIC ITEMS/ SYSTEMS TO BE DEMOLISHED.
 G. THE GENERAL CONTRACTOR TO IDENTIFY ALL "ELECTRICAL" AND "IT" ROOMS, IN AND ADJACENT TO THE AREAS OF DEMOLITION, AND SHALL PROTECT AND MAINTAIN ALL ELECTRICAL AND IT EQUIPMENT. PROVIDE SUBSTANTIAL PROTECTION WHERE REQUIRED TO PROTECT DURING DEMOLITION.
 H. AVOID UNNECESSARY DISTURBANCE OF SPRAY FIRE-RESISTIVE MATERIALS (SPRIMS) APPLIED (FIREPROOFING) DURING DEMOLITION AND RELATED WORK IN CLOSE PROXIMITY TO APPLIED FIREPROOFING.
 I. REFER TO MEP DRAWINGS FOR ADDITIONAL DEMOLITION SCOPE AND REQUIREMENTS.

DEMOLITION KEYNOTES

- PROTECT EXISTING CONSTRUCTION TO REMAIN
- X1. EXISTING PARTITION TO REMAIN.
 - X2. EXISTING DOOR TO REMAIN.
 - X3. EXISTING COLUMN AND ENCLOSURE TO REMAIN.
 - X4. PERMANENTLY RESUPPORT STRUCTURAL VALVE AND CABINET INCLUDING HORIZONTAL OVERHEAD PIPING AND VERTICAL PIPING DROP WITH SLOTTED CHANNEL FRAMING OR OTHER SUITABLE PRODUCTS TO STRUCTURE.
 - X5. EXISTING EXTERIOR WALL TO REMAIN.
 - X6. EXISTING FIRE RESISTANCE RATED STAIR ENCLOSURE TO REMAIN.
 - X7. EXISTING FIRE RESISTANCE RATED STAIR ENCLOSURE TO REMAIN.
 - X8. EXISTING FIRE RESISTANCE RATED DOORS TO REMAIN.
 - X9. EXISTING FIRE RESISTANCE RATED WALL TO REMAIN.
 - X10. EXISTING FLOORCOVERING TO REMAIN.
 - X11. EXISTING ASBLE TILE TO REMAIN.
 - X12. WALL MOUNTED EXISTING ALARM DEVICE AND SECURITY ALARM AND CIRCUITRY ABOVE DOOR TO REMAIN.
 - X13. ESCALATOR TO REMAIN. PROVIDE BALLASTRADE, HANDRAILS, FLOOR PLATE, AND ESCALATOR EQUIPMENT. GLASS SUPPORT SHALL BE REMOVED. PROVIDE SUBSTANTIAL PROTECTION WHERE REQUIRED TO PROTECT DURING DEMOLITION.
 - X14. FIRE HOSE & VALVE CABINET TO REMAIN.
 - X15. VERTICAL RISER FOR COMMUNICATIONS DATA, RESUPPORT AND PROTECT.

- DEMOLITION KEYNOTES
1. REMOVE NON-BEARING INTERIOR PARTITION IN ITS ENTIRETY. REMOVE DOORS, FRAMES AND WALL-MOUNTED FIXTURES AND DEVICES AFFECTED. WHERE FULL HEIGHT PARTITIONS ARE REMOVED, TAKE CARE TO REMOVE CEILING TERMINATE INTO CEILING TEES AND EDGES MUST BE RESUPPORTED WITHIN 6" OF THEIR ENDS USING WIRE HANGERS OR OTHER MEANS.
 2. REMOVE MIRRORS, TRIM, APPLIED FINISHES, PANELS, AND ACCESSORIES AS OCCUR FROM COLUMN ENCLOSURE TO REMAIN.
 3. REMOVE VALANCE LIGHTING, FIXTURES, LAMPS, AND ACCESSORIES IN ENTIRETY FROM INTERIOR PARTITIONS.
 4. DEMOLISH, REMOVE ELECTRICAL BRANCH CIRCUITRY TO SOURCE PANEL OR POINT WHERE CIRCUIT MUST BE MAINTAINED AND TERMINATE IN BOX OR ENCLOSURE.
 5. REMOVE PERIMETER FIXTURES, MILLWORK, FIN WALLS, AND CORNER FILERS.
 6. REMOVE FLOOR CERAMIC TILE / PORCELAIN TILE / DIMENSIONAL STONE INCLUDING ADHESIVES, MORTAR, LOOSE AND UNBONDED FILLS AND COMPOUNDS, TRANSITIONS AND ACCESSORIES IN ENTIRETY TO CONCRETE FLOOR SURFACE.
 7. REMOVE CARPETING, INCLUDING ADHESIVES, MASTICS, LOOSE AND UNBONDED FILLS AND COMPOUNDS, TRANSITIONS AND ACCESSORIES IN ENTIRETY TO CONCRETE FLOOR SURFACE.
 8. REMOVE DOOR INCLUDING FRAMES, ANCHORS, FASTENERS, HARDWARE, AND RELATED ACCESSORIES IN ENTIRETY.
 9. REMOVE CASH WRAP, CIRCUITRY CONNECTION AT ELECTRICAL BRANCH CIRCUITRY IN FLOOR BOX TO REMAIN. REMOVE LOW-VOLTAGE COMMUNICATIONS DATA CABLES AND COIL WITHIN BOX.
 10. REMOVE RETAIL FIXTURES AND FURNISHINGS - COORDINATE SALVAGE REQUIREMENTS WITH OWNER.
 11. REMOVE FITTING ROOM FIXTURES, PARTITIONS, DOORS, BENCHES, MIRRORS, AND ACCESSORIES IN ENTIRETY.
 12. REMOVE BUILT-IN SEATING.
 13. WALL MOUNTED DISPLAY - SALVAGE AND TURNED OVER TO OWNER.
 14. SAW CUT TILING ALONG THIS EDGE TO MAIN TILING AISLES TO REMAIN.
 15. REMOVE INTERIOR NONLOAD BEARING INT PARTITION FROM EXTERIOR WALL TO REMAIN.
 16. SALVAGE FIRE EXTINGUISHER AND MOUNTING BRACKET FOR REUSE.
 17. REMOVE RESILIENT FLOOR COVERING, INCLUDING ADHESIVES, MASTICS, LOOSE AND UNBONDED FILLS AND COMPOUNDS, TRANSITIONS AND ACCESSORIES IN ENTIRETY TO CONCRETE FLOOR SURFACE.
 18. REMOVE CASEWORK.
 19. REMOVE RIG ARMS AND TURN OVER TO THE OWNER. REMOVE ANY STEEL WITHIN PARTITIONS.
 20. REMOVE STORED GLASS, FIXTURES, AND OTHER EXCESS MATERIALS FROM ELECT ROOM.
 21. DISCONNECT AND SALVAGE PRICE CHECKER AND WAYFINDING SIGNAGE ABOVE AND TURN OVER TO THE OWNER. REMOVE LOW-VOLTAGE COMMUNICATIONS DATA CABLES AND COIL WITHIN BOX.

TEMPORARY CONDITIONS
 T1. LINE OF TEMPORARY CONSTRUCTION BARRIER.
 T2. TEMPORARY OBSTRUCTION IN CONSTRUCTION BARRIER.

LEGEND
 HATCHED AREA INDICATES AREA OUTSIDE OF SCOPE OF WORK
 --- CONSTRUCTION TO BE REMOVED

6/30 CLARIFICATION: CEILING GRID REMOVED FROM THIS PLAN. NO CHANGES TO THE WORK.

City of Puyallup
 Development & Permitting Services
ISSUED PERMIT

Building	Planning
Engineering	Public Works
Fire	Traffic

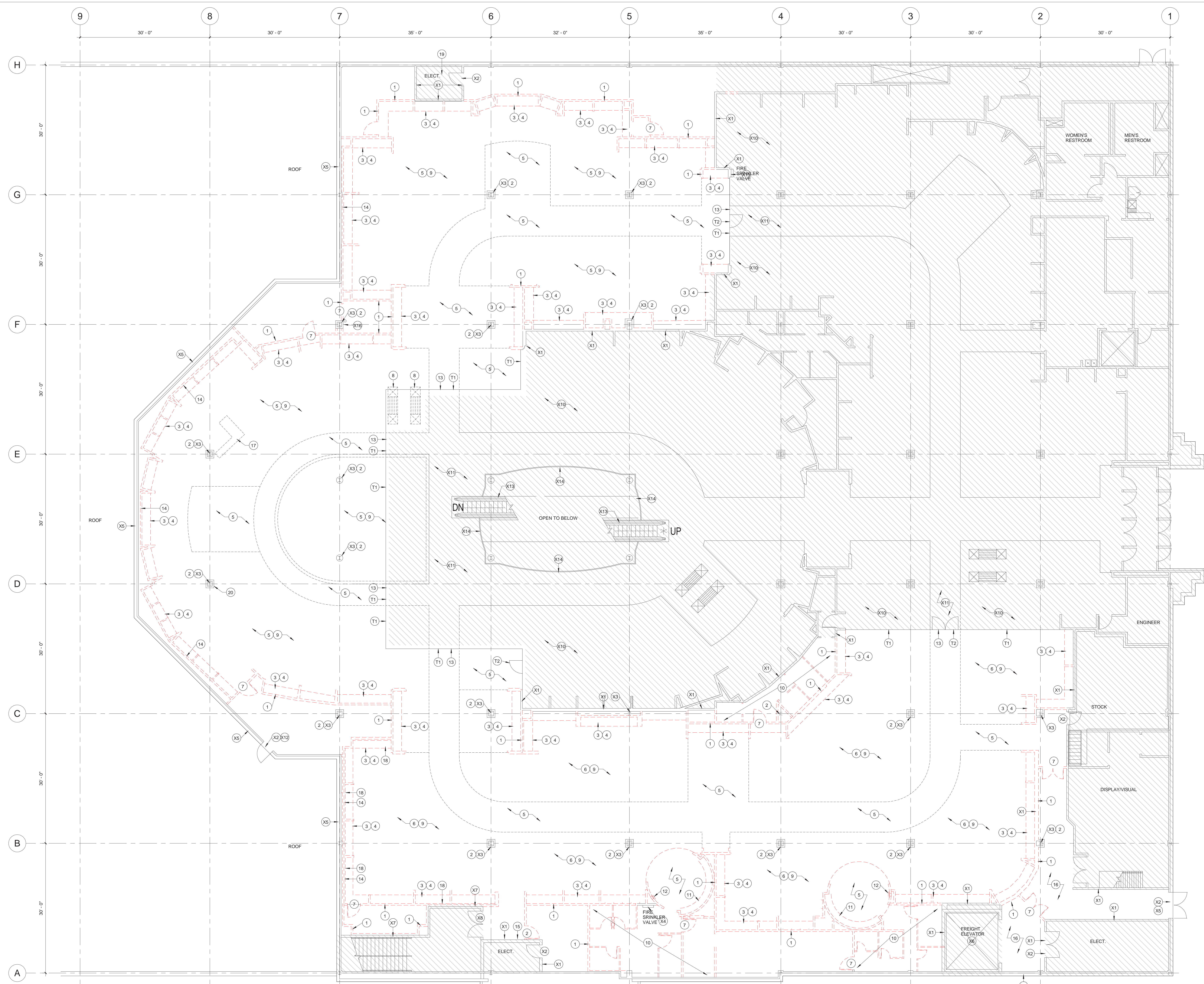

SECOND FLOOR AREA A PLAN

PRCTI20220811

macy's inc

STORE ENVIRONMENT
 Store Planning • Architecture
 Construction • Engineering
 145 Progress Place
 Springdale, OH 45246

ACHA
 ANDREW C. HARTE ARCHITECT

16 East 12th Street, Cincinnati OH 45202
 (513) 549-6879 | architecture359.com



4	BULLETIN 1	7/19/2022
2	ISSUED FOR PERMIT	5/6/2022
0	INTERIOR DEMO	03/22/22
NO.	REVISIONS	DATE

macy's

MACY'S SOUTH HILL MALL
 3500 SOUTH MERIDIAN, SUITE 985
 PUYALLUP, WA 98073

PROJECT: INTERIOR ALTERATIONS
 ARCHITECTS: 202100475
 PROJECT NO.

SHEET TITLE
**SECOND FLOOR
 DEMOLITION
 PLAN**

SHEET NO.
A101D

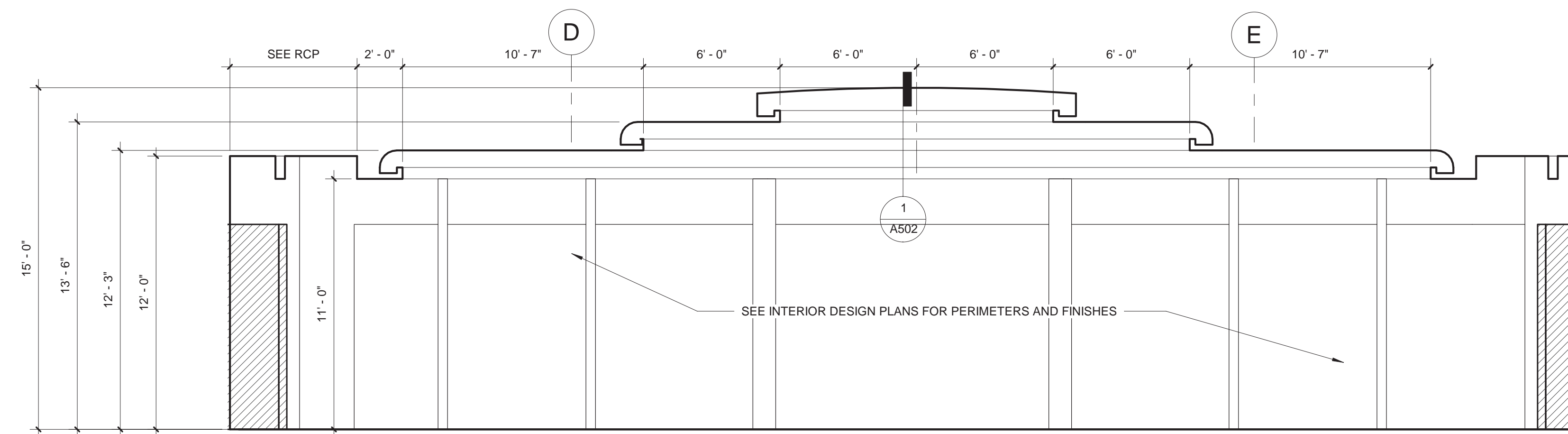

2 INT ELEV - DEMISING PARTITION
1/4" = 1'-0"

GENERAL CEILING NOTES

- A. REFER TO MEP PLANS FOR MECHANICAL, ELECTRICAL, AND PLUMBING WORK.
- B. SPRINKLER WORK IS DELEGATED DESIGN UNDER SEPARATE PERMIT.
- C. REFER TO SHEET A502 FOR CEILING DETAILS AND NOTES.
- D. PATCH EXISTING CEILINGS AS REQUIRED AT AREAS AFFECTED BY NEW WORK. PAINT PFT-1 TO MATCH EXISTING. REFER TO INTERIOR DESIGN DRAWINGS FOR FINISH LEGEND.

CEILING NOTES

- 1. 2x4x8 ACT CEILING. REFER TO SPECIFICATIONS. REFER TO DETAILS ON SHEET A502.
- 2. GYPSUM BULKHEAD. SEE DETAIL ON SHEET A502.
- 3. POWER POLES. REFER TO ELECTRICAL PLANS.
- 4. NEW GYPSUM BOARD TIERED CEILING TO MATCH EXISTING ADJACENT CEILING - SEE ELEVATION AND DETAILS. PAINT NEW CEILING AND COVES TO MATCH EXISTING.
- 5. TRANSITION FROM EXISTING CEILING SYSTEM TO NEW CEILING SYSTEM - FIELD COORDINATE TO ALIGN WITH EXISTING GRID TEES TO REMAIN. ALIGN NEW GRID SYSTEM TEES WITH EXISTING GRID. PROVIDE BEADING SLEEVES AT TRANSITION FROM EXISTING CEILING SYSTEM TO NEW CEILING SYSTEM. REFER TO SPECS FOR ADDITIONAL REQUIREMENTS.
- 6. EXISTING GYPSUM BOARD SOFFIT TO REMAIN. OPEN TO STRUCTURE ABOVE.
- 7. EXISTING METAL FRAMING TO REMAIN FROM CEILING TO ROOF STRUCTURE ABOVE. PROVIDE NEW BRACING AT 48" OC MAX. REFER TO BULKHEAD DETAILS ON SHEET A502.
- 8. SHADDED AREA INDICATES EXTENT OF NEW INFILL BETWEEN EXISTING SOFFIT AND EXTERIOR WALL. PROVIDE NEW METAL FRAMING AND GYPSUM BOARD TO MATCH ADJACENT SOFFIT.

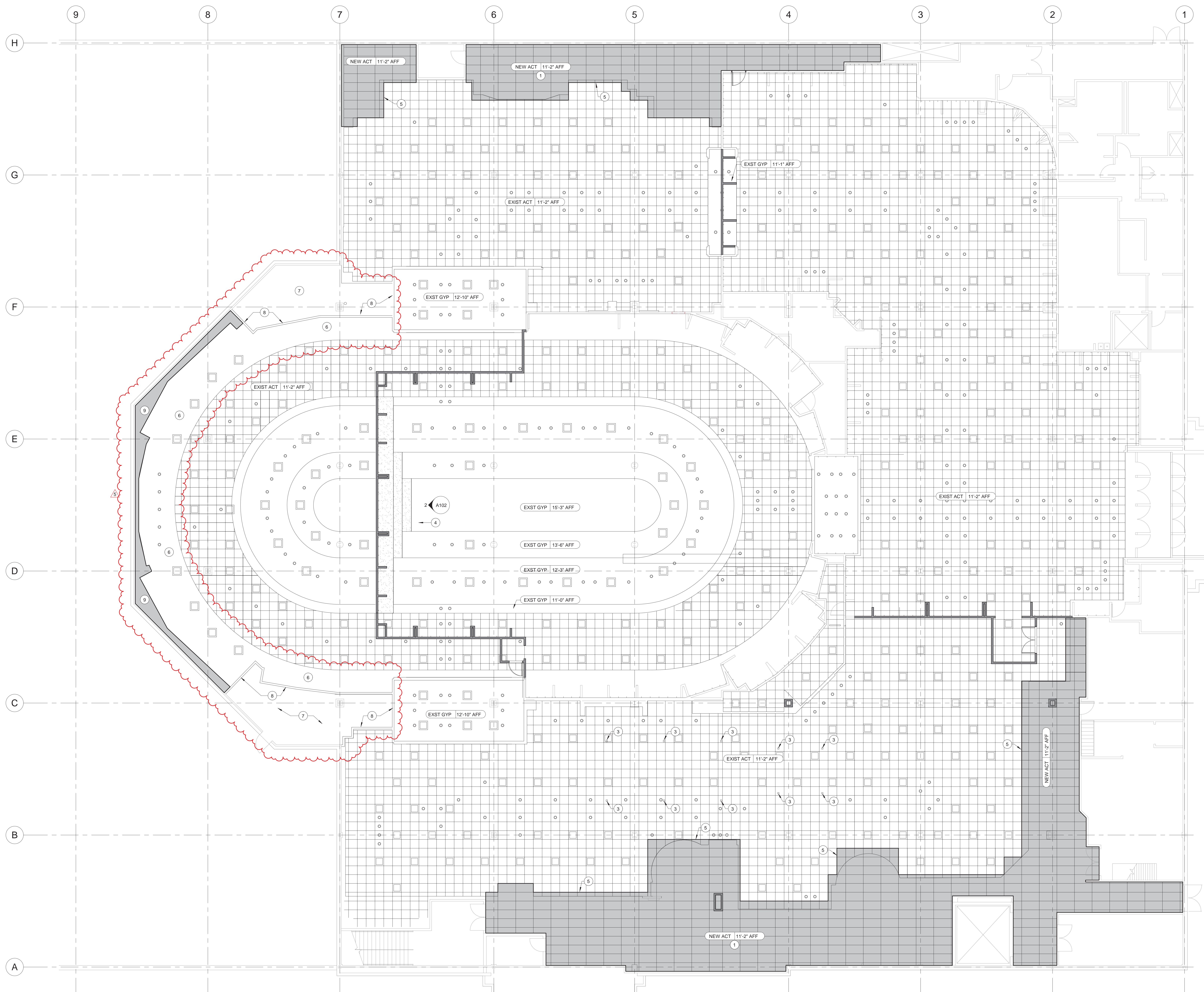

SECOND FLOOR AREA A CEILING PLAN
1/8" = 1'-0"

City of Puyallup Development & Permitting Services ISSUED PERMIT	
Building	Planning
Engineering	Public Works
Fire	Traffic



STORE ENVIRONMENT
Store Planning • Architecture
Construction • Engineering
145 Progress Place
Springdale, OH 45246

ACHA
ANDREW C. HARTE ARCHITECT

16 East 12th Street, Cincinnati OH 45202
(513) 549-8879 architecture359.com



5	BULLETIN 2	8/15/2022
2	ISSUED FOR PERMIT	5/6/2022
NO.	REVISIONS	DATE

macy's
MACY'S SOUTH HILL MALL
3500 SOUTH MERIDIAN, SUITE 985
PUYALLUP, WA 98073

PROJECT INTERIOR ALTERATIONS

ARCHITECTS 202100475
PROJECT NO.

SHEET TITLE

SECOND FLOOR
CEILING PLAN

SHEET NO.

A102

PRCTI20220811

GENERAL DEMOLITION NOTES

- A. REFER TO MEP PLANS FOR MECHANICAL, ELECTRICAL, AND PLUMBING DEMOLITION.
- B. SPRINKLER WORK IS DELEGATED DESIGN UNDER SEPARATE PERMIT.

DEMOLITION NOTES

- 1. DEMOLISH EXISTING ACT CEILING AND SUPPORTS.
- 2. DEMOLISH EXISTING GYPSUM BOARD CEILING AND SUPPORTS.
- 3. AREA OPEN TO DECK. REFER TO MEP DRAWINGS FOR LIGHTING AND HVAC DEMOLITION SCOPE.
- 4. REMOVE PORTION OF EXISTING TIERED GYPSUM CEILING AS REQUIRED FOR INSTALLATION OF NEW PARTITION AND NEW CEILING.
- 5. REMOVE EXISTING GYPSUM BOARD CEILING.

EXISTING CONDITIONS

- E1. EXISTING ACT TO REMAIN.
- E2. EXISTING GYPSUM CEILING TO REMAIN. PROVIDE DIAGONAL BRACING AS REQUIRED WHERE ADJACENT CONSTRUCTION HAS BEEN REMOVED.



STORE ENVIRONMENT
 Store Planning • Architecture
 Construction • Engineering
 145 Progress Place
 Springdale, OH 45246

ACHA
 ANDREW C. HARTE ARCHITECT

16 East 12th Street, Cincinnati OH 45202
 (513) 549-8879 architecture359.com

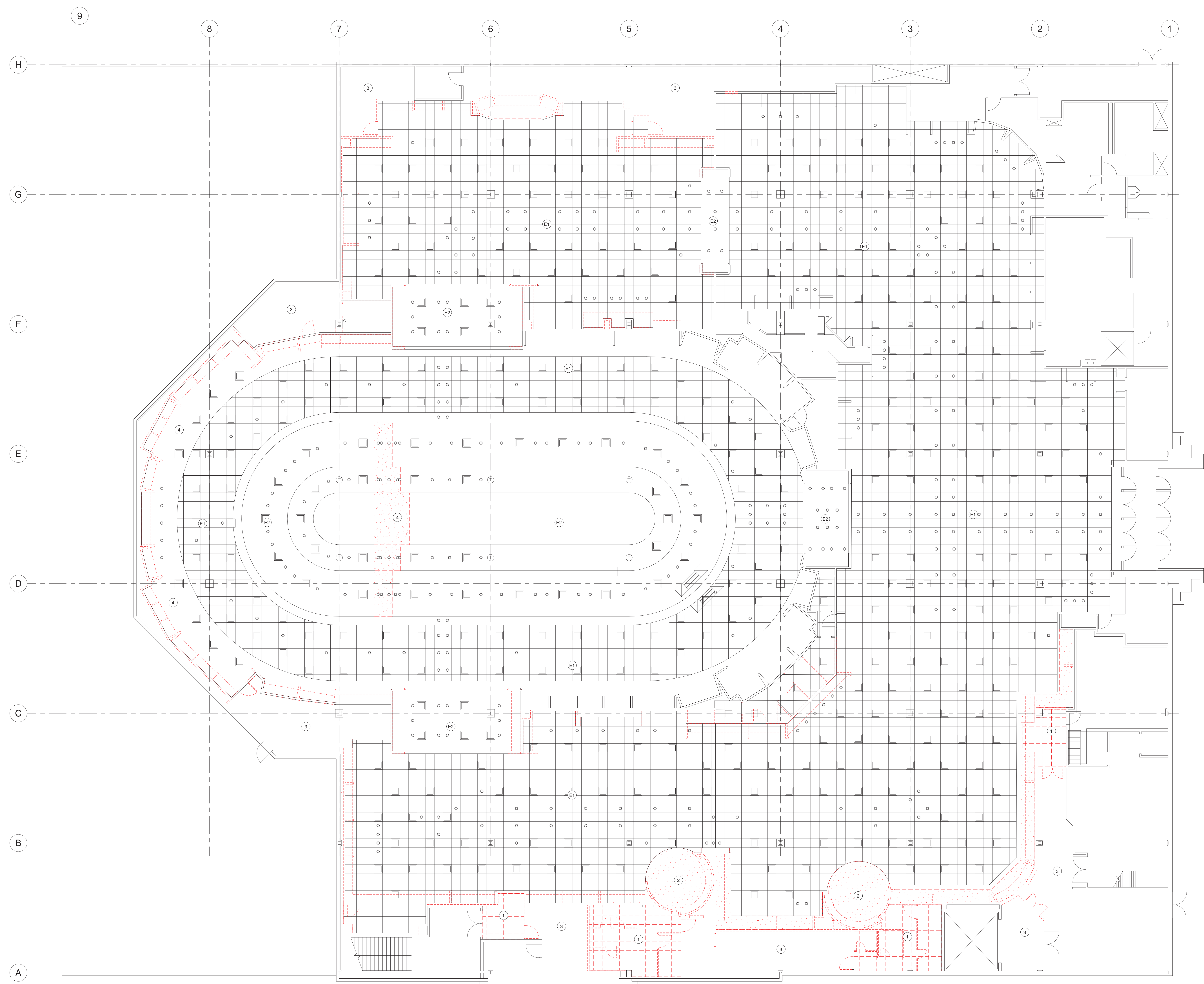

City of Puyallup Development & Permitting Services ISSUED PERMIT			
Building	Planning	Engineering	Public Works
Fire	Traffic		

NO.	ISSUED FOR PERMIT REVISIONS	DATE
2		05/2022



MACY'S SOUTH HILL MALL
 3500 SOUTH MERIDIAN, SUITE 985
 PUYALLUP, WA 98073

PROJECT: INTERIOR ALTERATIONS

ARCHITECTS PROJECT NO.: 202100475

SHEET TITLE:
**SECOND FLOOR
 CEILING DEMO
 PLAN**

SHEET NO.:
A102D

SECOND FLOOR AREA A CEILING DEMO PLAN
 1/8" = 1'-0"

PRCTI20220811

8/24/2022 9:35:17 AM

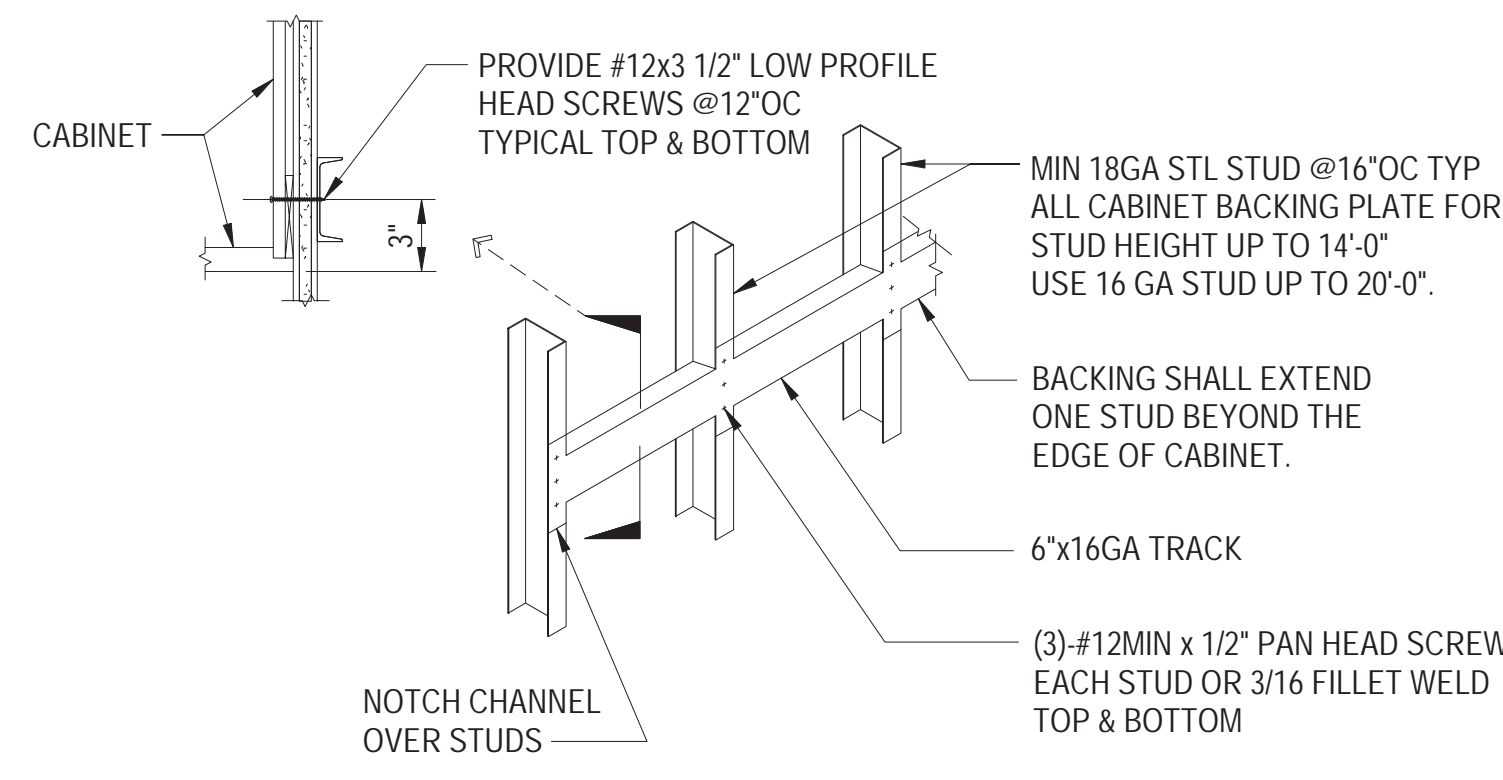

BACKING AT CABINET

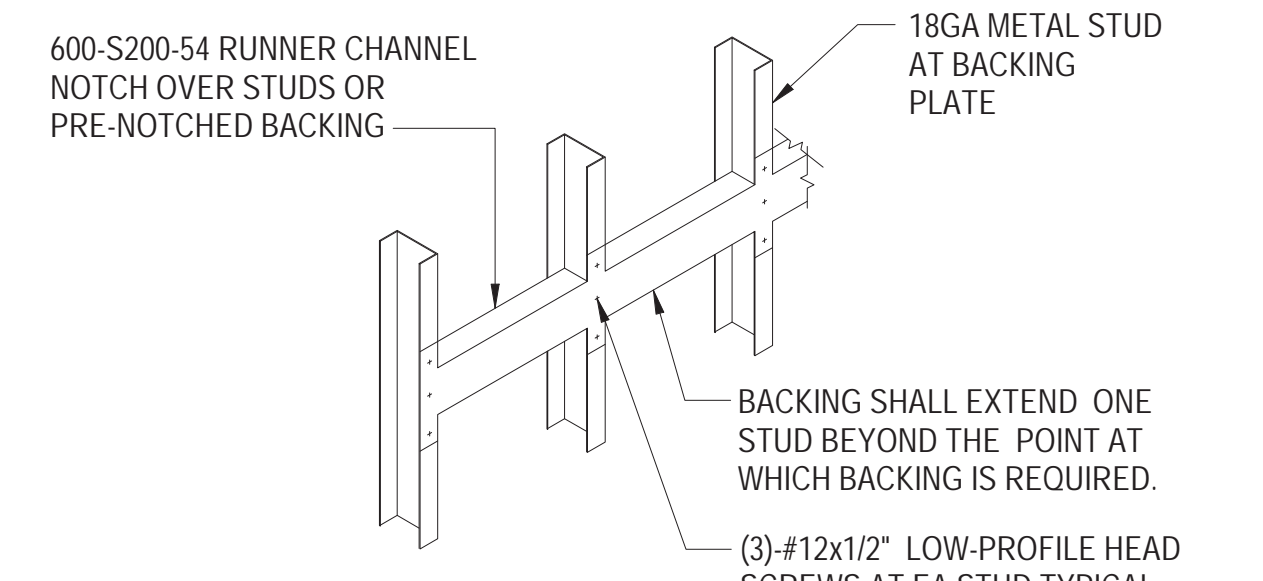

EQUIPMENT WEIGHT UNDER 100 LBS (AND FIXTURES)

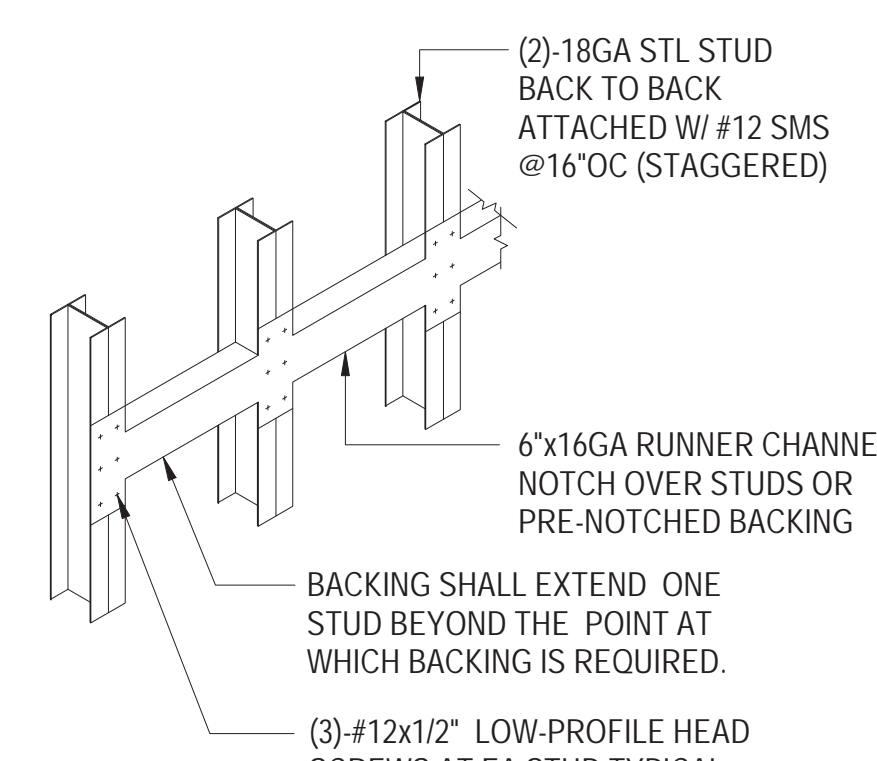

EQPM WEIGHT BETWEEN 100-200 LBS (AND FIXTURES)

BACKING FOR WALL SUPPORTED ITEMS

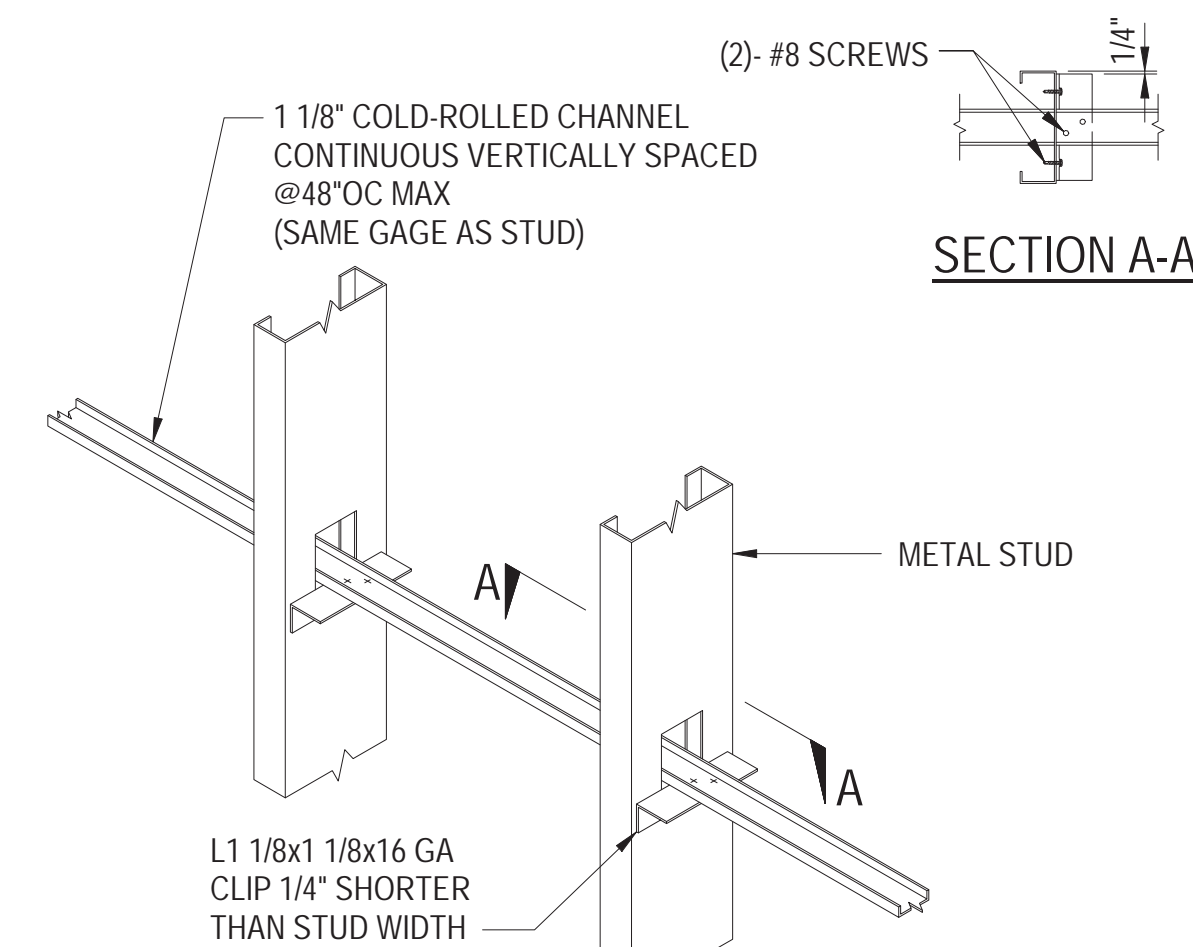

BRIDGING OPTION

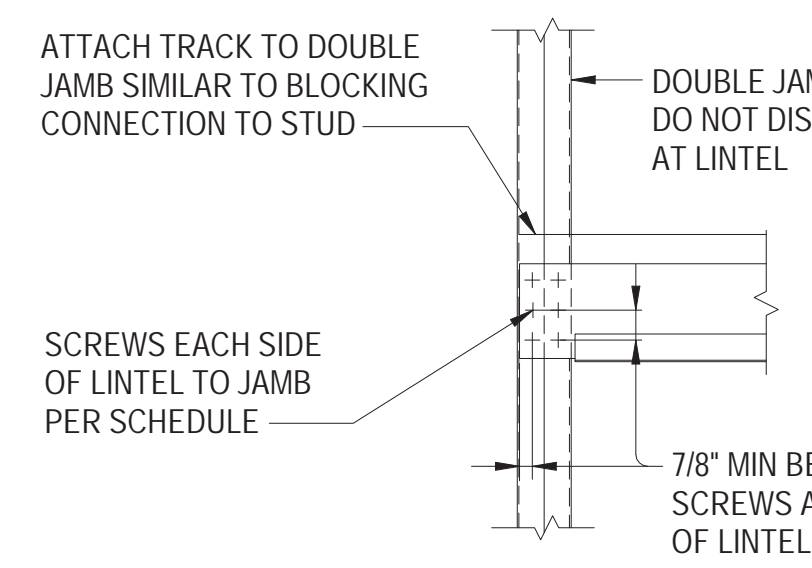

CONNECTION TO JAMB

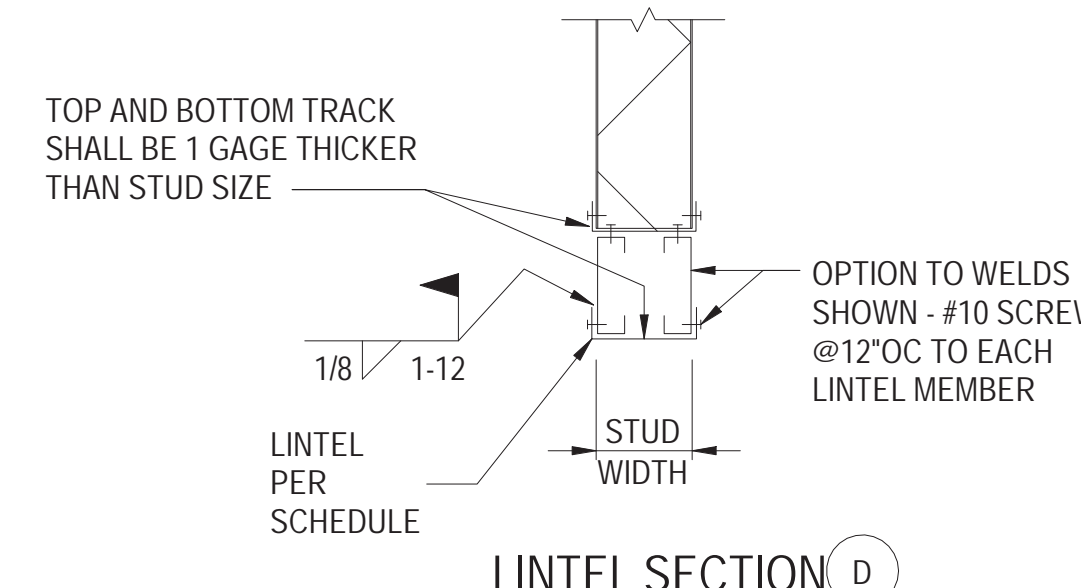

LINTEL SECTION

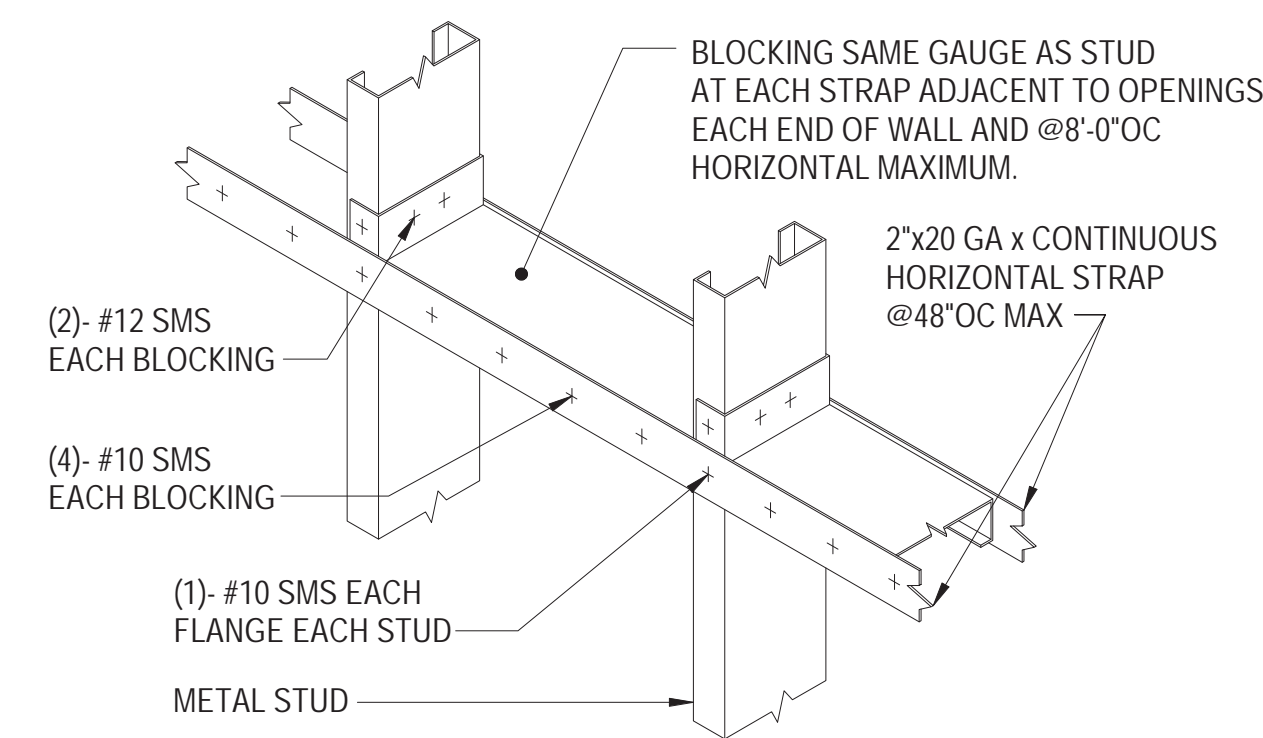

STRAP OPTION

NOTE: REQUIRED WHERE RIGID WALL FINISH DOES NOT CONTINUE FULL HEIGHT OF EITHER OR BOTH SIDES OF STUDS

LINTEL / JAMB SCHEDULE				
MAX LENGTH	LINTEL BEAM SIZE	# OF STUDS AT JAMB	#10 SCREWS EACH SIDE OF BEAM TO JAMB	#10 SCREWS EACH SIDE OF BEAM TO STUD
4'-0"	(2) 400 S162-33	1	2 SCREWS (4 TOTAL)	2 SCREWS (4 TOTAL)
6'-0"	(2) 400 S162-33	2	2 SCREWS (4 TOTAL)	2 SCREWS (4 TOTAL)
8'-0"	(2) 600 S162-33	2	3 SCREWS (6 TOTAL)	3 SCREWS (6 TOTAL)
10'-0"	(2) 600 S162-33	2	3 SCREWS (6 TOTAL)	3 SCREWS (6 TOTAL)
12'-0"	(2) 800 S162-33	3	4 SCREWS (8 TOTAL)	4 SCREWS (8 TOTAL)
14'-0"	(2) 800 S162-33	3	4 SCREWS (8 TOTAL)	4 SCREWS (8 TOTAL)
16'-0"	(2) 1000 S162-33	3	5 SCREWS (10 TOTAL)	5 SCREWS (10 TOTAL)

* 13'-0" MAX HEADER WIDTH FOR 4" STUDS

JAMB / LINTEL DETAILS AND SCHEDULE

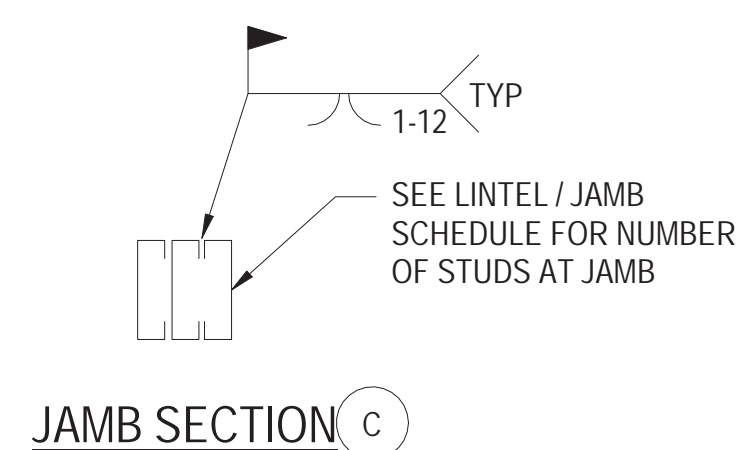

JAMB SECTION

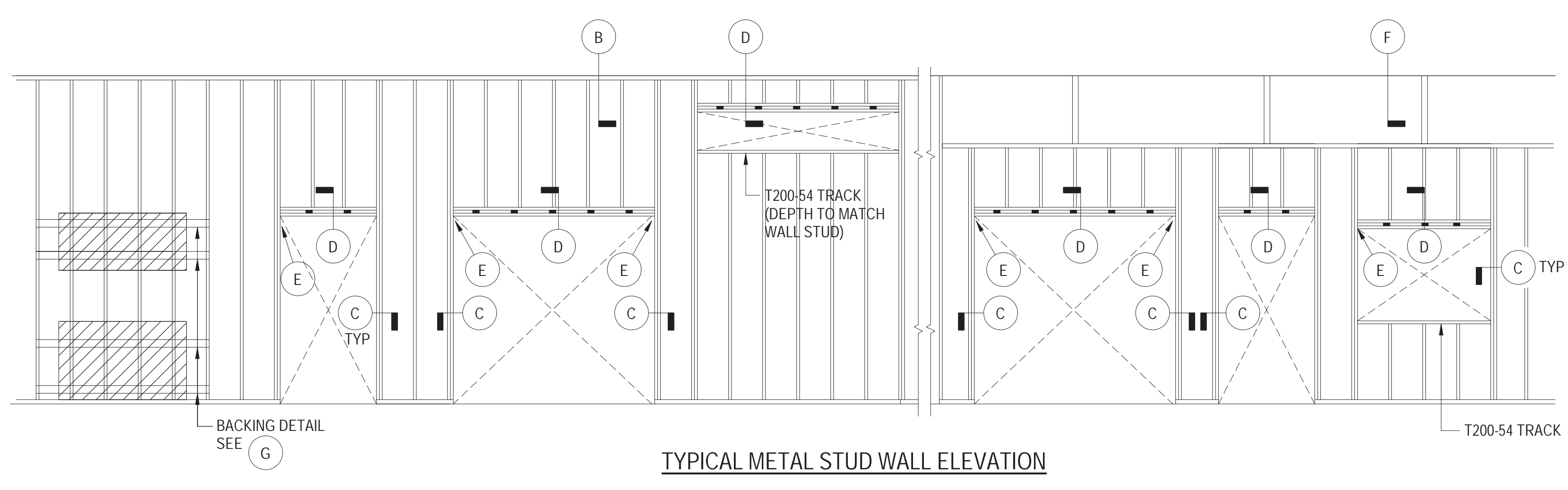

TYPICAL METAL STUD WALL ELEVATION

LIGHT GAUGE METAL FRAMING DETAILS

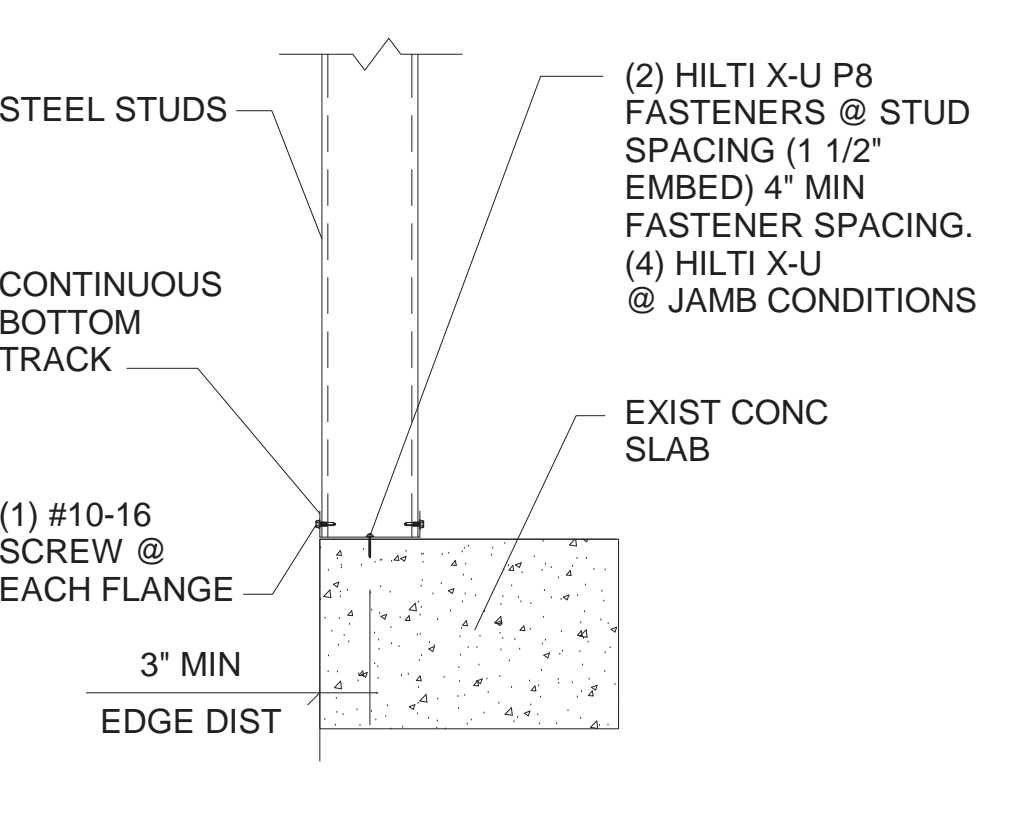

WALL BASE DETAIL ATTACHMENT

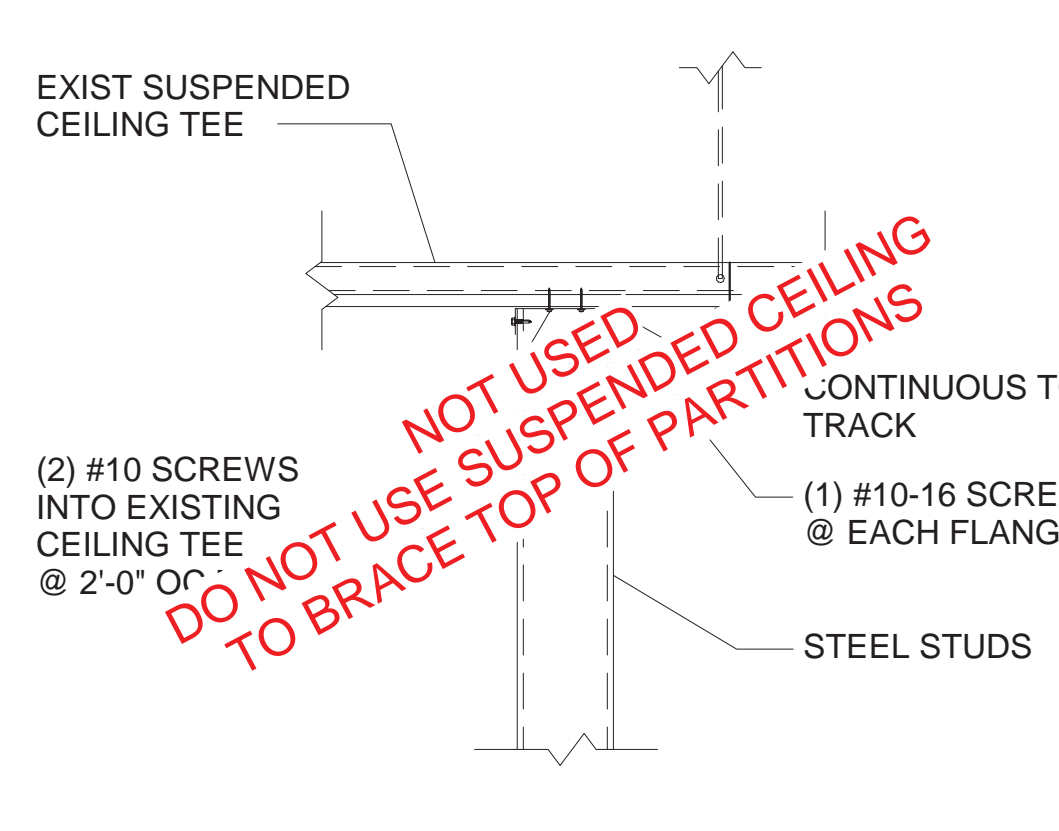

PARTITION WALL TRACK DETAIL

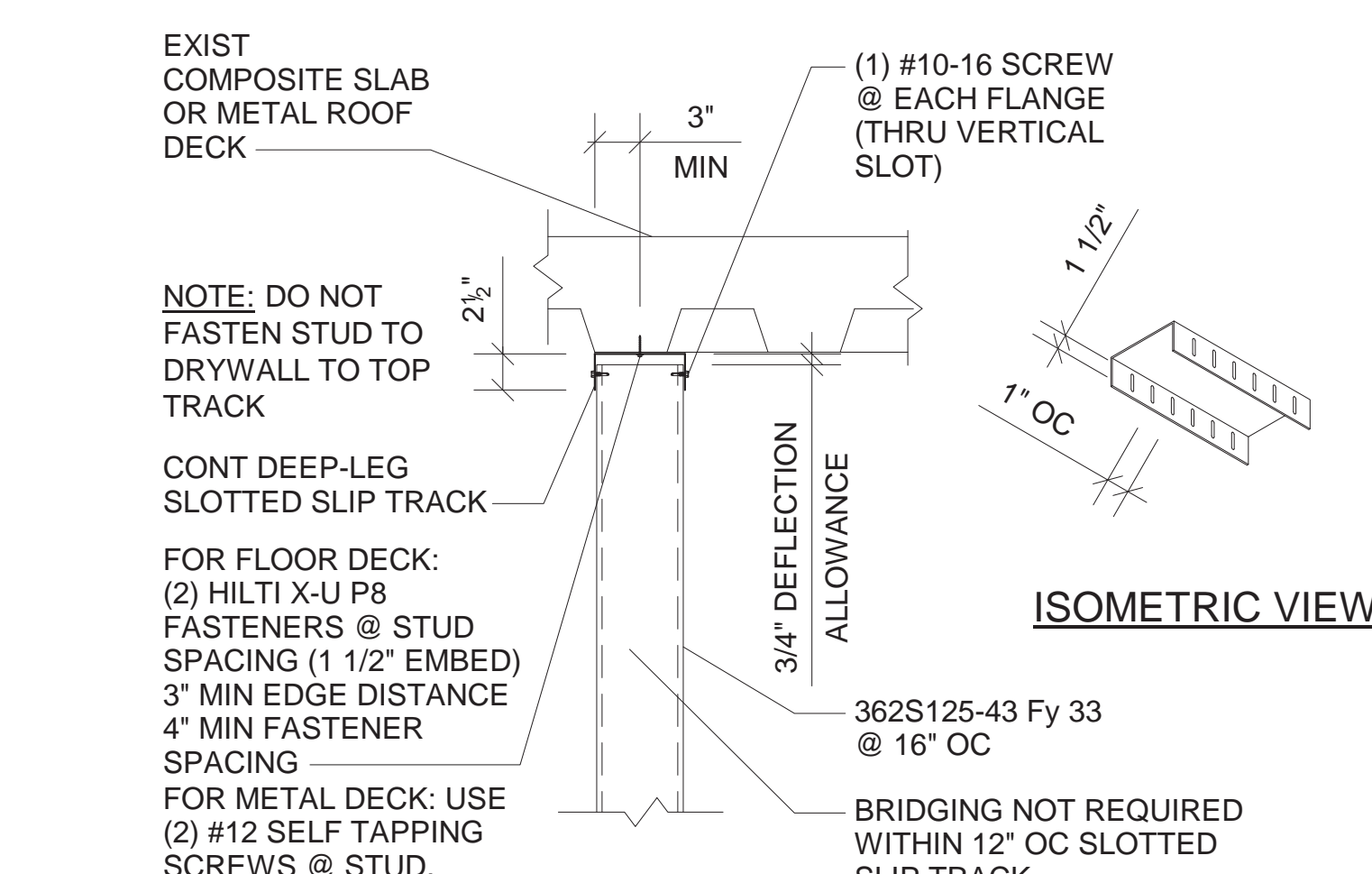

PARTITION WALL SLOTTED SLIP TRACK DETAIL

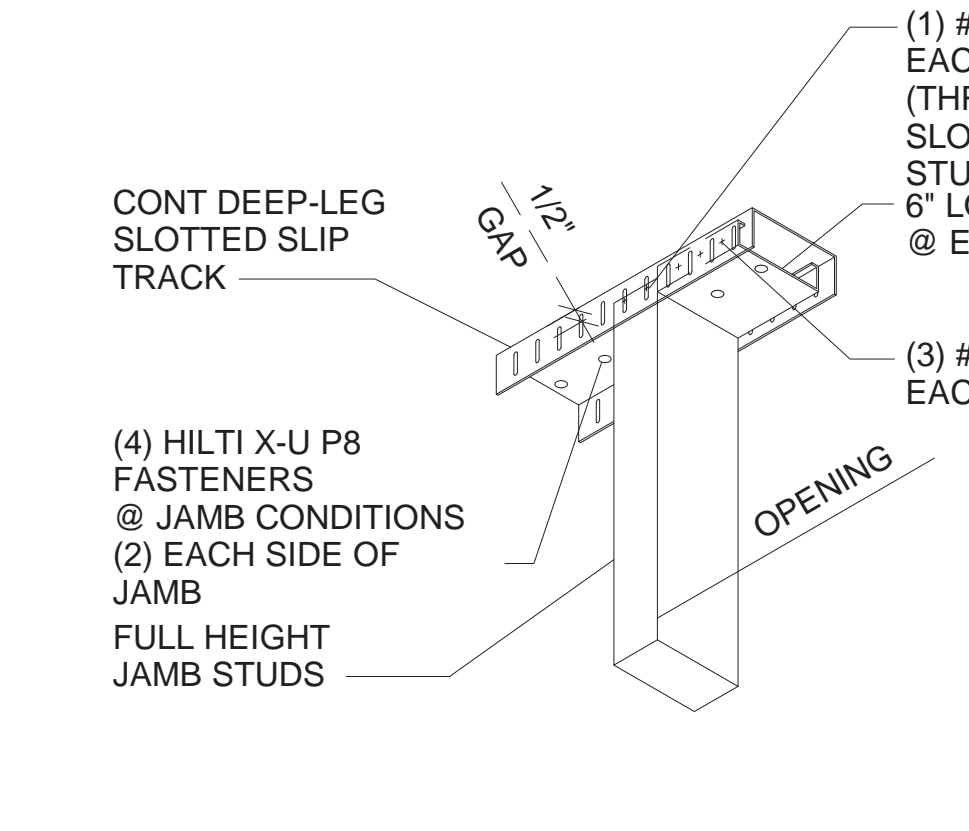

@ JAMB CONDITIONS

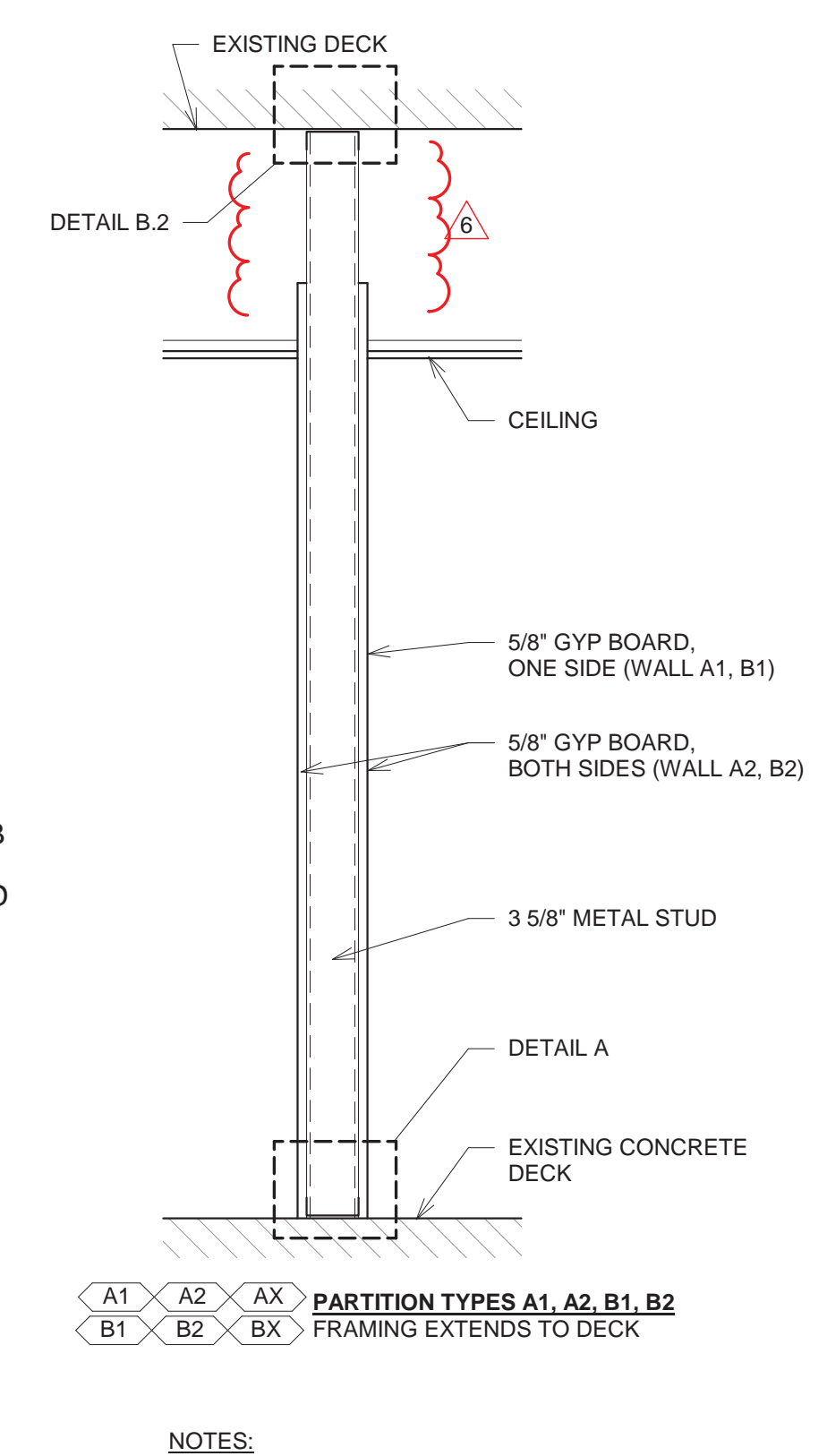

PARTITION TYPES

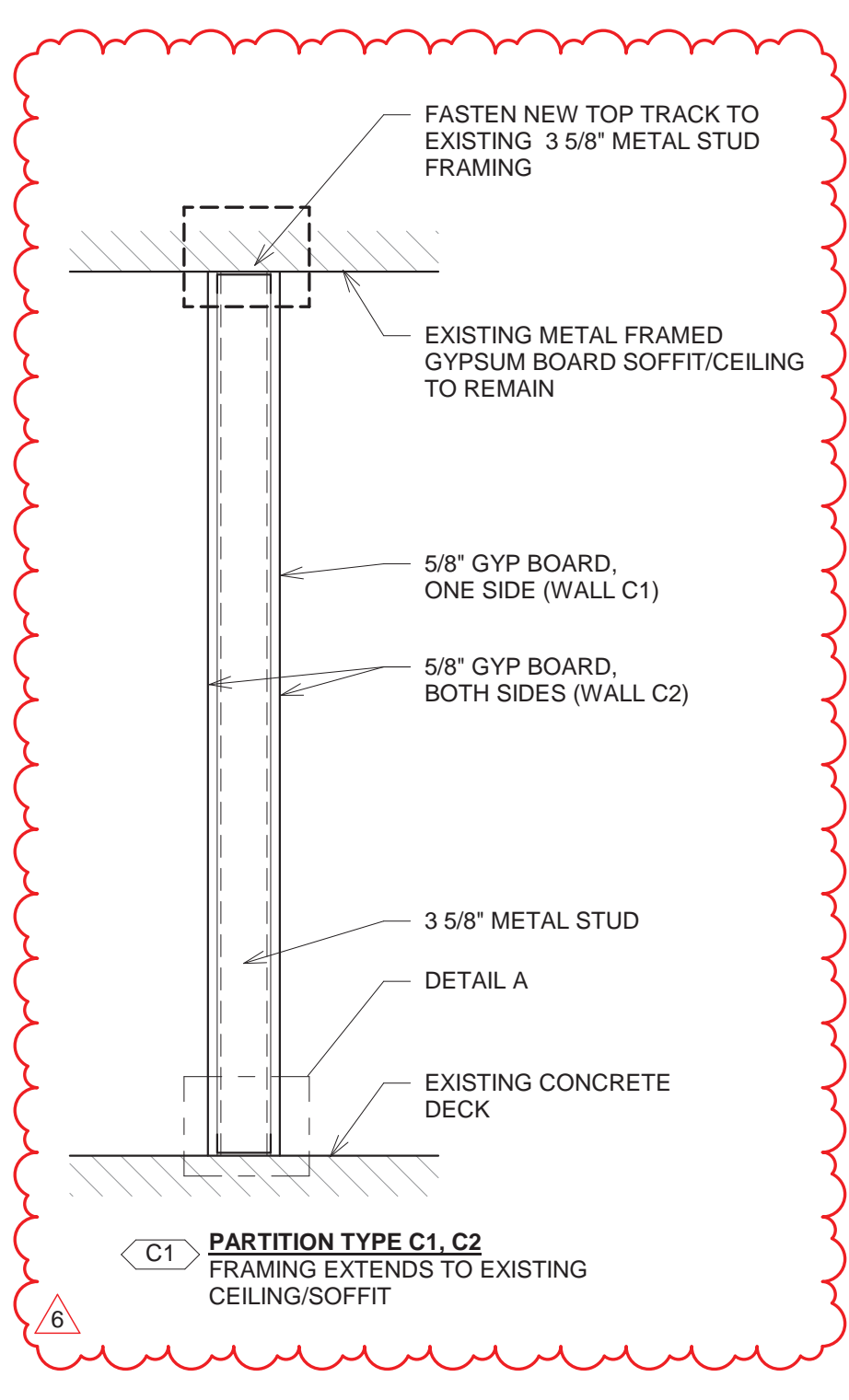

WAINSCOT DETAIL 1

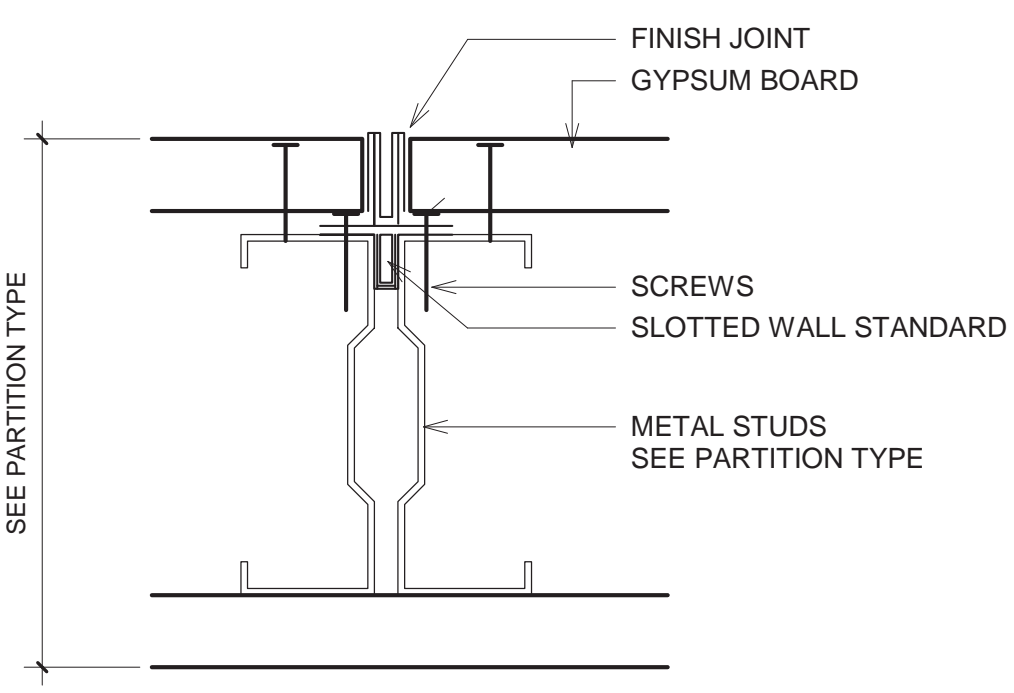

SLOTTED WALL STANDARD

STUDS AND WALL STANDARDS INSTALLATION

- LAY OUT STEEL TRACK AS A TYPICAL PARTITION INSTALLATION.
- INSTALL STUDS IN TRACK AND FASTEN WITH SCREWS.
- MOVE WALL STANDARD TO LEVEL POINT.
- PROVIDE MIN TWO SCREWS INSTALLED TO PREVENT MOVEMENT AFTER LEVELING.
- INSTALL GYPSUM BOARD.
- SCREW THROUGH GYPSUM BOARD AND STANDARDS INTO METAL STUD.
- TAPE AND FINISH PARTITION IN THE TYPICAL MANNER.

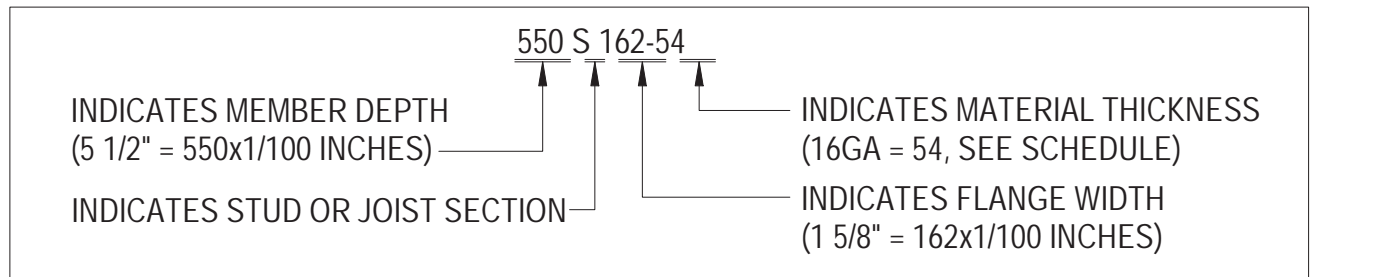

WALL CORNER

WALL INTERSECTION

METAL STUD FASTENER SCHEDULE	
MARK	FASTENERS SIZE AND SPACING
1	
2	
3	#10 SHEET METAL SCREW
4	#12 SHEET METAL SCREW
5	1/2" DIA HEADED BOLT @24" OC (MIN 6" EMBED)

- NOTES:**
- MAXIMUM STUD HEIGHT "H" FOR STUDS @16" OC.
 - SEE ARCHITECTURAL FOR OTHER CONDITIONS.
 - SEE ARCHITECTURAL FOR LOCATION OF CURB.
 - HILTI X-U LOW VELOCITY POWER DRIVEN FASTENER SHALL BE PER ICC REPORT NO. ESR-2269.
 - ALL TRACKS SHALL BE 1 GAGE THICKER THAN STUDS WITH 1-1/2" FLANGE.

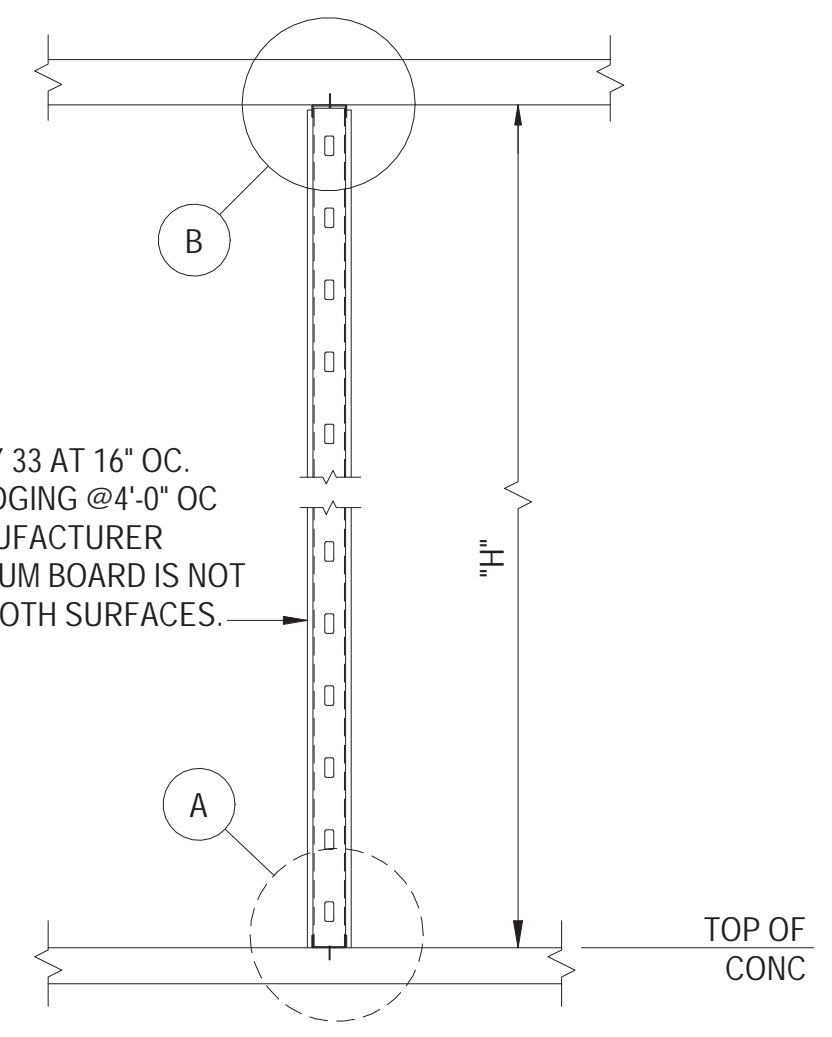

TYPICAL METAL STUD WALL SECTION

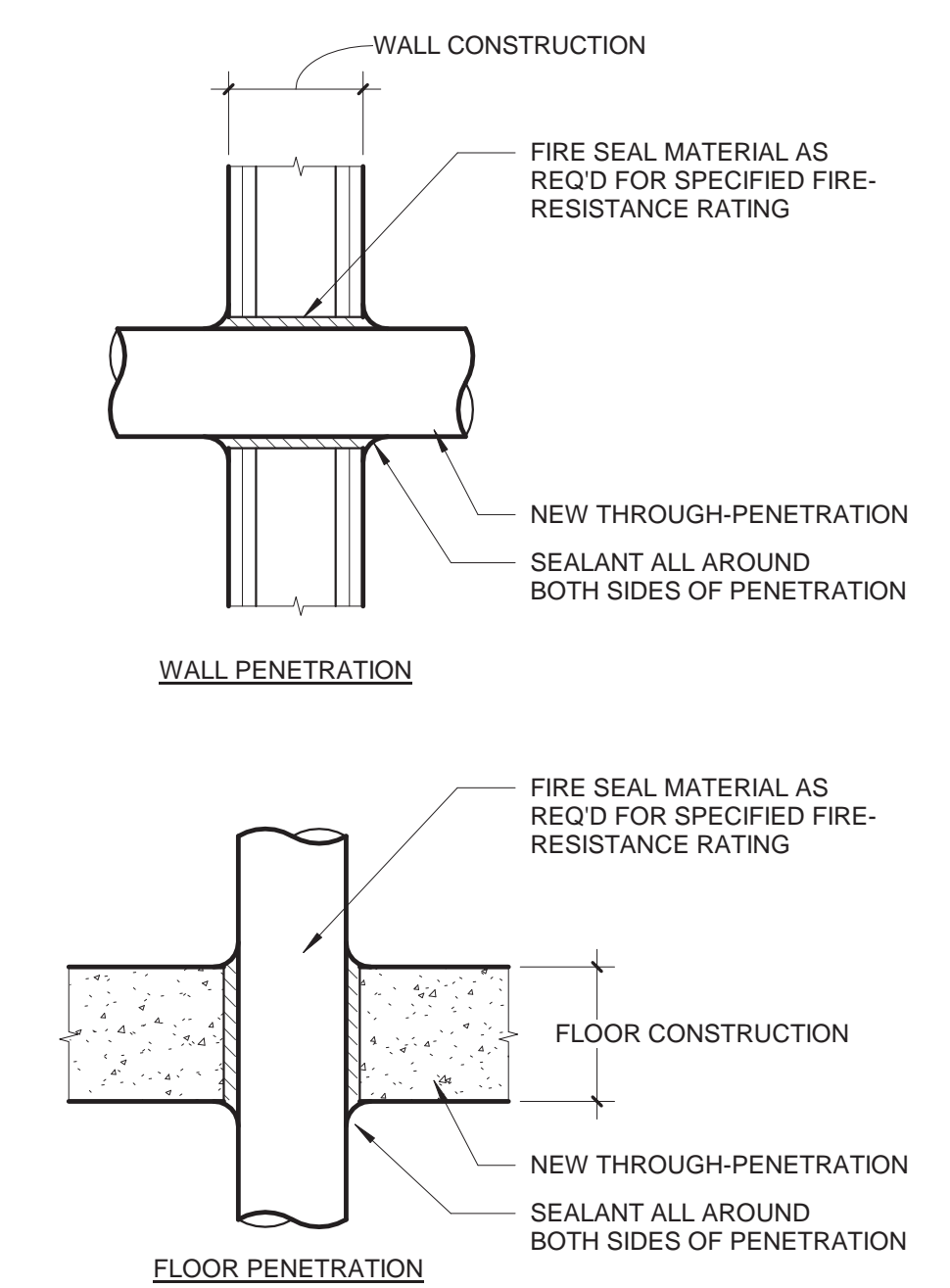

FIRESTOP PENETRATION DETAILS

City of Puyallup Development & Permitting Services ISSUED PERMIT

Building	Planning
Engineering	Public Works
Fire	Traffic

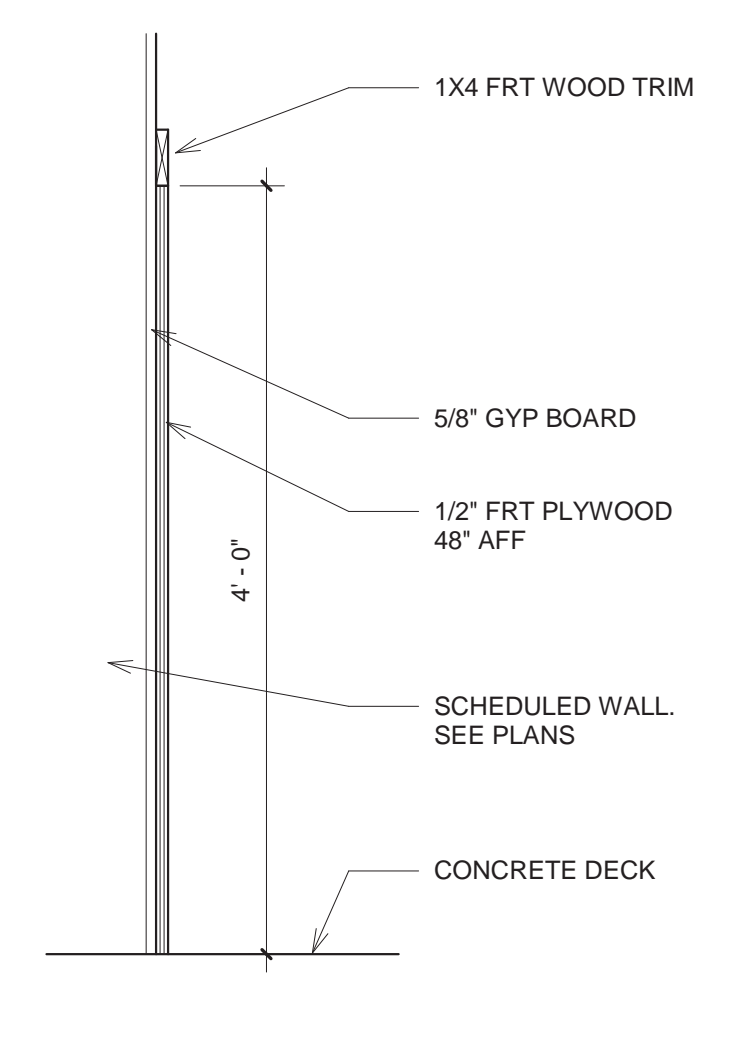

WAINSCOT DETAIL 1



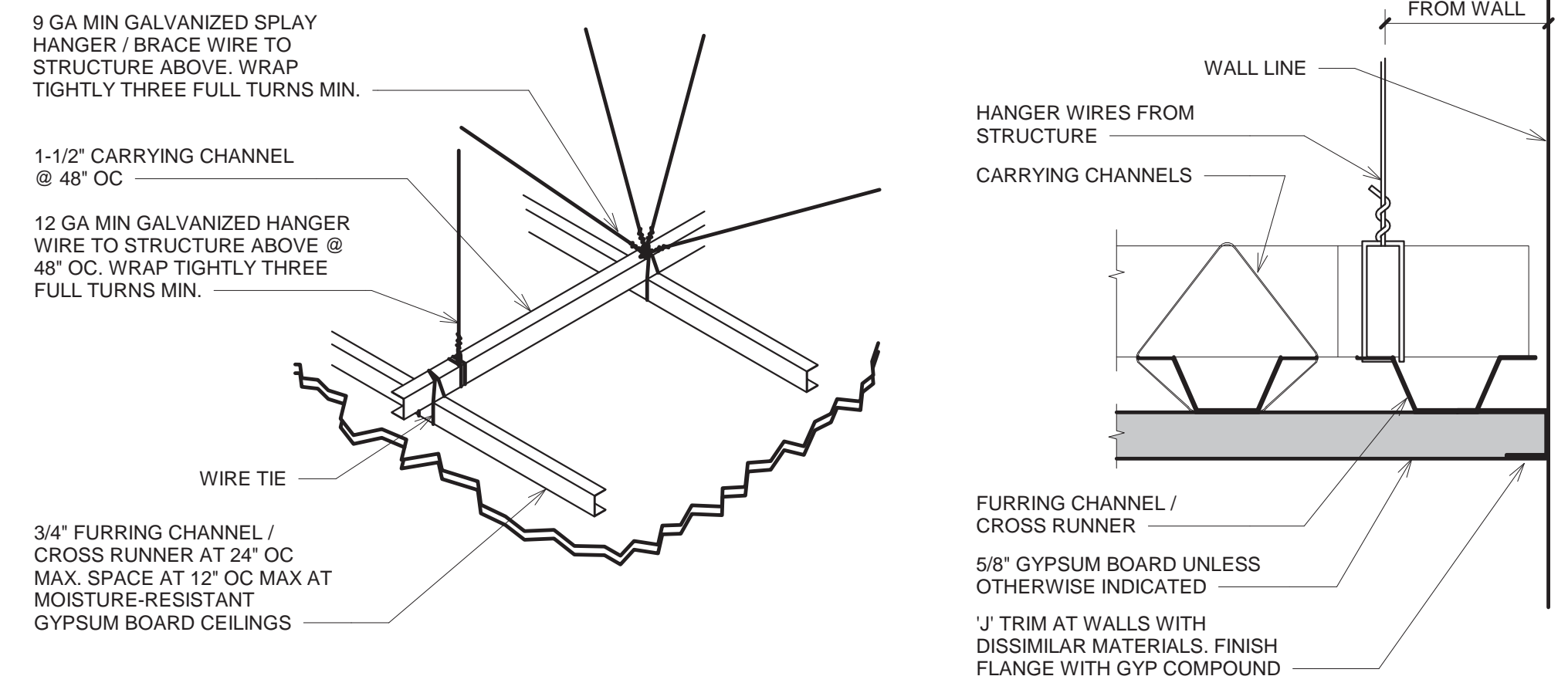

GYPSON BOARD CEILING CARRYING CHANNEL & CROSS CHANNEL
NO SCALE

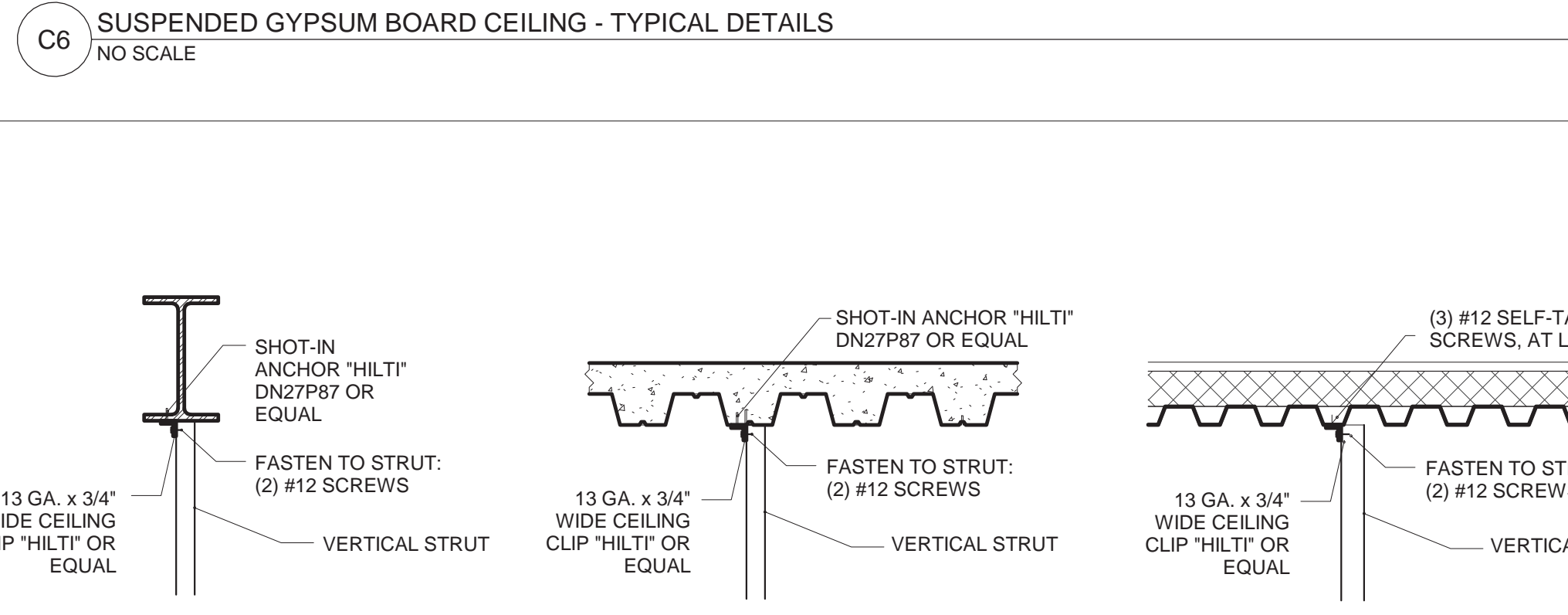

GYPSON BOARD CEILING EDGE DETAIL
NO SCALE



SUSPENDED GYPSON BOARD CEILING - TYPICAL DETAILS
NO SCALE



ACOUSTICAL PANEL CEILING - COMPRESSION STRUT ATTACHMENT DETAILS
NO SCALE



ROOF DECK - DIAGONAL BRACING / SPLAY WIRE
NO SCALE



ROOF DECK - VERTICAL WIRE - OPTION A
NO SCALE



ROOF DECK - VERTICAL WIRE - OPTION B
NO SCALE

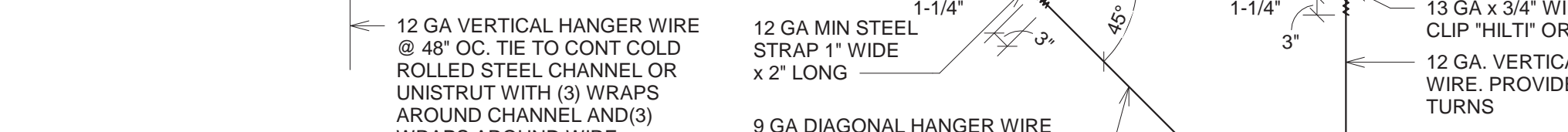

ROOF DECK - VERTICAL WIRE - OPTION C
NO SCALE

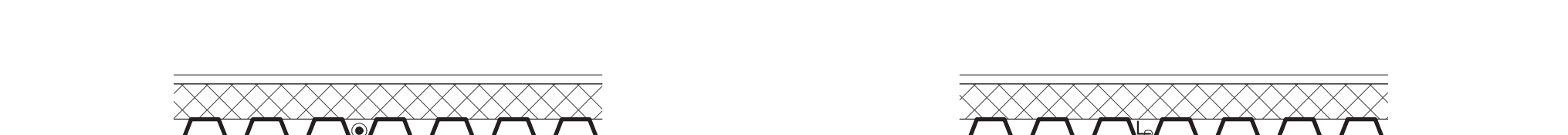

ACOUSTICAL PANEL CEILING - HANGER WIRE ATTACHMENT DETAILS
NO SCALE



ACOUSTICAL PANEL CEILING - REPRESENTATIVE PLAN DIAGRAM
NO SCALE

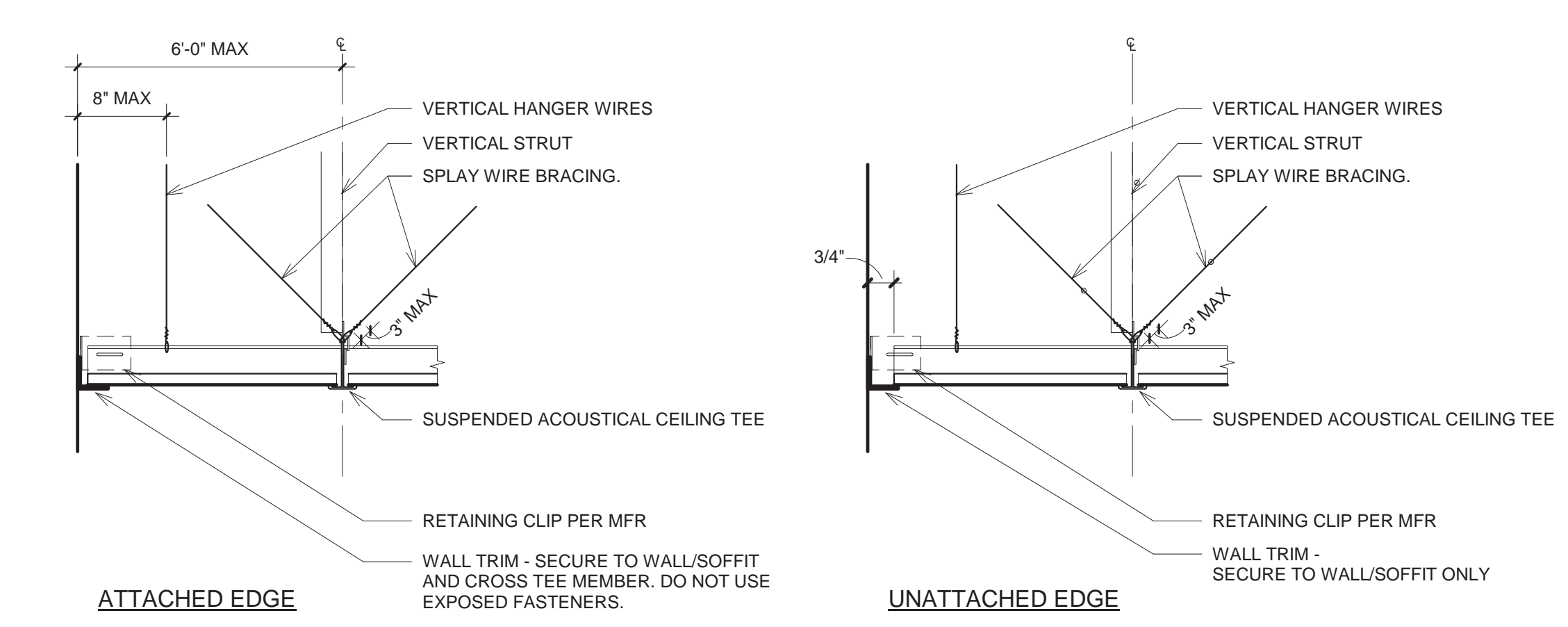

ACOUSTICAL PANEL CEILING - EDGE DETAILS
NO SCALE



ACOUSTICAL PANEL CEILING - MAIN RUNNER SUPPORT DETAILS
NO SCALE

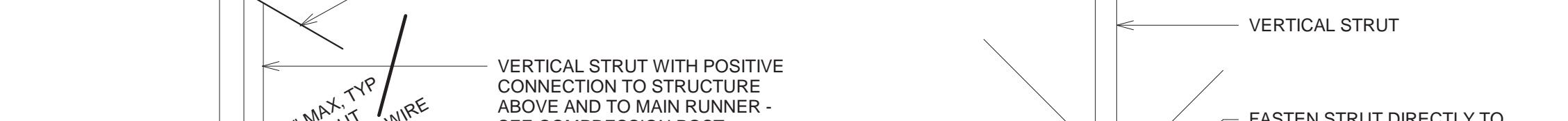

ACOUSTICAL PANEL CEILING - EXPANSION JOINT
NO SCALE

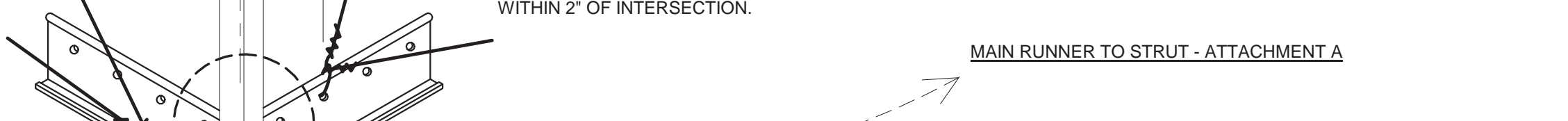

ACOUSTICAL PANEL CEILING - REPRESENTATIVE PLAN DIAGRAM
NO SCALE

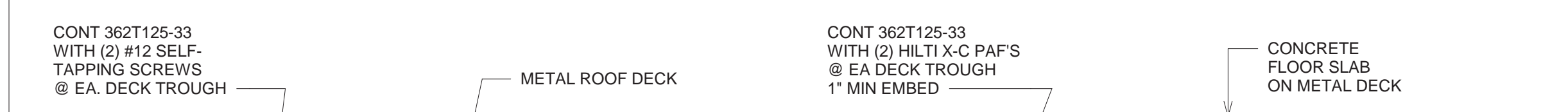

BULKHEAD DETAIL - PERPENDICULAR TO ROOF DECK
NO SCALE

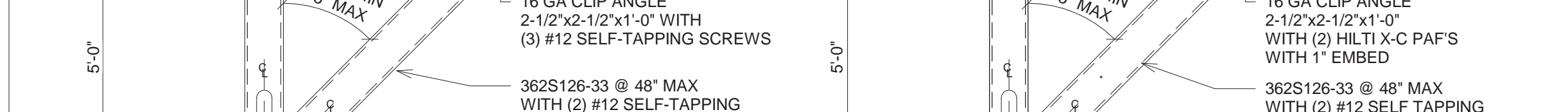

BULKHEAD DETAIL - PERPENDICULAR TO FLOOR DECK
NO SCALE

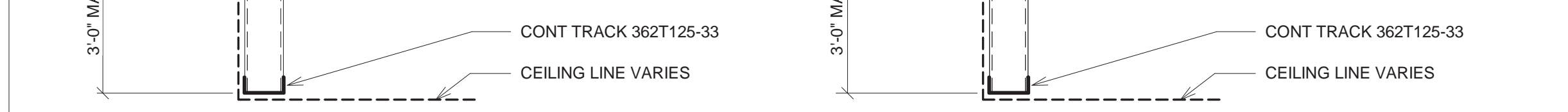

BULKHEAD DETAIL - PARALLEL TO ROOF DECK
NO SCALE

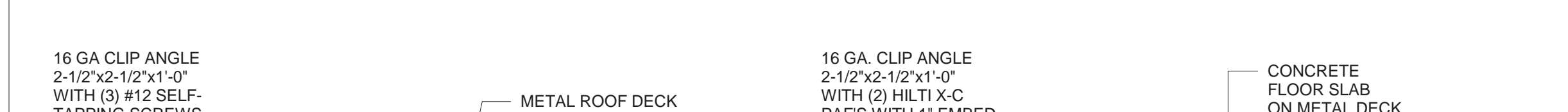

BULKHEAD DETAIL - PARALLEL TO FLOOR DECK
NO SCALE



GYPSON BOARD BULKHEAD - FRAMING DETAILS
NO SCALE



ACOUSTICAL PANEL CEILING - HANGER WIRE ATTACHMENT DETAILS
NO SCALE



ACOUSTICAL PANEL CEILING - REPRESENTATIVE PLAN DIAGRAM
NO SCALE



SECTION - CEILING COVE @ DEMISING WALL
1" = 1'-0"

GENERAL NOTES - CEILINGS

GENERAL NOTES - ALL CEILING ASSEMBLIES
A. REFER TO CEILING AND INTERIOR SYSTEMS CONSTRUCTION ASSOCIATION (CISCA) 'GUIDELINES FOR SEISMIC RESTRAINT FOR DIRECT HUNG SUSPENDED CEILING ASSEMBLIES - SEISMIC ZONES 3-4'.

ACOUSTICAL PANEL CEILINGS - GENERAL NOTES
A. REFER TO REPRESENTATIVE PLAN DIAGRAM ON THIS SHEET FOR TYPICAL ACOUSTICAL PANEL CEILING CONDITIONS AND REQUIREMENTS. REFER TO INTERIOR DOCUMENTS FOR GRID SPACING, LAYOUT, TYPE, SIZE, ORIENTATION AND LOCATIONS.
B. CONTRACTOR MUST PROVIDE SPECIFIED SUSPENSION SYSTEMS TO MEET STANDARDS AND REQUIREMENTS INDICATED IN THE CONTRACT DOCUMENTS. NO SUBSTITUTIONS PERMITTED UNLESS APPROVED IN WRITING BY STRUCTURAL ENGINEER OR RECORD ARCHITECT.
C. PARTITIONS THAT ARE TIED TO THE CEILING AND ALL PARTITIONS GREATER THAN 6 FEET IN HEIGHT SHALL BE LATERALLY BRACED TO THE STRUCTURE. BRACING SHALL BE INDEPENDENT OF THE CEILING SPLAY BRACING SYSTEM.
D. ALL MAIN BEAMS ARE TO BE 'HEAVY DUTY ACOUSTICAL CEILING SUSPENSION SYSTEM CROSS TEE'.
E. ALL WIRE TIES ARE TO BE TIGHT TURNS AROUND ITSELF WITHIN THREE INCHES. 12-GAUGE HANGER WIRE SPACED 4 FEET ON CENTER. CHANGES TO CEILING POSITIVE BRACING.
F. REFER TO ELECTRICAL DOCUMENTS FOR INDEPENDENT SUSPENSION REQUIREMENTS FOR LIGHT FIXTURES IN SUSPENDED GYPSON BOARD CEILING CONSTRUCTION.

ACOUSTICAL PANEL CEILING NOTES - LATERAL BRACING
A. LATERAL FORCE BRACING SHALL BE 12 FEET ON CENTER (MAXIMUM) AND BEGIN NO FARTHER THAN 6 FEET FROM WALLS.
B. SEISMIC SPLAY WIRES SHALL BE FOUR GAUGE WIRES ATTACHED TO THE MAIN BEAM WIRES ARE ARRANGED 90 DEGREES FROM EACH OTHER AND AT AN ANGLE NOT EXCEEDING 45 DEGREES FROM THE PLANE OF THE CEILING.
C. POWDER-ACTUATED FASTENERS SHALL HAVE AN ICC-ES APPROVAL FOR SEISMIC APPLICATIONS.
D. SPLAY WIRES SHALL BE FASTENED WITHIN 2 INCHES OF THE CONNECTION OF THE VERTICAL STRUT TO SUSPENDED CEILING.
E. ROOF BRACING MAY BE USED IN LIEU OF SPLAY WIRES.
F. VERTICAL STRUTS MUST BE POSITIVELY ATTACHED TO THE SUSPENSION SYSTEMS AND THE STRUCTURE ABOVE.

ACOUSTICAL PANEL CEILING NOTES - WALL TRIM (MOLDING)
A. THE GRID SHALL BE ATTACHED AT TWO ADJACENT WALLS (POP RIVETS OR APPROVED METHOD). A SOFFIT MAY BE DEEMED EQUIVALENT TO WALLS IF IT EXTENDS TO A POINT AT LEAST 12 INCHES FROM THE PLANE OF THE GRID AND IS INDEPENDENTLY SUPPORTED AND LATERALLY BRACED TO THE STRUCTURE ABOVE.

ACOUSTICAL PANEL CEILING NOTES - SPREADER BARS
A. TERMINAL ENDS OF MAIN RUNNERS AND CROSS MEMBERS SHALL BE TIED TOGETHER OR HAVE SOME OTHER APPROVED MEANS TO PREVENT THEIR SPREADING. STABLE BAR, CROSS TEES OR OTHER MEANS TO PREVENT SPREADING SHALL OCCUR WITHIN 8 INCHES OF EACH WALL.
B. SPREADER BARS ARE NOT REQUIRED AT PERIMETERS WHERE RUNNERS ARE ATTACHED DIRECTLY TO CLOSURE ANGLES.
C. SPREADER BARS ARE NOT REQUIRED AT 90 DEGREE INTERSECTING CROSS OR MAIN RUNNERS WITHIN 8 INCHES OF THE PERIMETER WALL.

ACOUSTICAL PANEL CEILING NOTES - HANGER (SUSPENSION) WIRES
A. HANGER AND PERIMETER WIRES MUST BE PLUMB WITHIN 1 AND 6 UNLESS FIGURE SA1 COUNTER SLOPES WIRES ARE PROVIDED.
B. HANGER WIRES SHALL BE 12 GAUGE AND SPACED 4 FEET ON CENTER OR 10 GAUGE AND SPACED 5 FEET ON CENTER.
C. TERMINAL ENDS OF EACH MAIN BEAM AND CROSS TEE MUST BE SUPPORTED WITHIN 8 INCHES OF EACH WALL WITH A PERIMETER WIRE. WIRE SHALL NOT ATTACH TO OR BEND AROUND INTERFERING MATERIAL OR EQUIPMENT.

GYPSON BOARD CEILINGS - GENERAL NOTES
A. SPACE 9 GAUGE MINIMUM WIRES AT 48 INCHES ON CENTER ALONG CARRYING CHANNEL AND WITHIN 6 INCHES OF THE END OF CARRYING CHANNEL RUNS.
B. INSTALL 1-1/2 INCH CARRYING CHANNELS AT 48 INCHES ON CENTER AND WITHIN 6 INCHES FROM WALL. PROVIDE 1 INCH CLEARANCE BETWEEN RUNNERS AND ABUTTING WALLS AND PARTITIONS. AT SPLICES, OVERLAP ENDS 12 INCHES AND SECURE EACH END WITH THE WIRE.
C. ERECT METAL FRAMING AT RIGHT ANGLE TO CARRYING CHANNELS. SPACE STUDS WITHIN 6 INCHES OF WALL. PROVIDE 1 INCH CLEARANCE BETWEEN RUNNERS AND ABUTTING WALLS AND PARTITIONS. ATTACH STUDS TO 1-1/2 INCH CARRYING CHANNELS WITH 12-GAUGE MINIMUM TIE WIRE. SPACE MEMBERS AT 16 INCHES ON CENTER AT SPLICE. NEST STUDS WITH AT LEAST 8 INCHES OVERLAP AND SECURELY WIRE THE EACH END WITH FOUR DOUBLE STRANDS OF THE WIRES.
D. BRACE TO STRUCTURE ABOVE AS SPECIFIED. USE 9 GAUGE MINIMUM DIAGONAL WIRES SPACED ON HANGING POINTS OF GRID AND WITHIN 6 FEET OF WALLS. SPACE DIAGONAL BRACING AS REQUIRED.
E. ANCHOR DRYWALL TO SUPPORTING HORIZONTAL STUDS WITH #81 MINIMUM SELF-TAPPING DRYWALL SCREWS AT 12 INCHES ON CENTER IN THE FIELD OF GYPSON BOARD AND AT 8 INCHES ON CENTER AT BUTT JOINTS. LOCATE NO LESS THAN 3/8 INCH OR MORE THAN 1/2 INCH FROM EDGE OF BOARD.
F. REFER TO ELECTRICAL DOCUMENTS FOR INDEPENDENT SUSPENSION REQUIREMENTS FOR LIGHT FIXTURES IN SUSPENDED GYPSON BOARD CEILING CONSTRUCTION.

VERTICAL STRUT SIZING

CAPABLE OF WITHSTANDING NOT LESS THAN 180 LBF (445 N) OR DESIGN LOAD, WHICHEVER IS GREATER, BUT NOT LESS THAN THE FOLLOWING:

1. SLOTTED CHANNEL FRAMING: BASIS OF DESIGN: UNISTRUT. REFER TO DIVISION 5 SECTION 'METAL FABRICATIONS - SEISMIC' AND DIVISION 9 SECTION 'ACOUSTICAL PANEL CEILINGS - SEISMIC' FOR ADDITIONAL DETAIL.
 - A. 13/16-INCHES BY 13/16-INCHES (21mm BY 21mm), FOR COMPRESSION STRUTS UP TO 48 INCHES (1219mm) IN HEIGHT.
 - B. 1-1/4-INCHES BY 1-1/4-INCHES (32mm BY 32mm), FOR COMPRESSION STRUTS UP TO 72 INCHES (1829mm) IN HEIGHT.
 - C. 1-5/8-INCHES BY 1-5/8-INCHES (41mm BY 41mm), FOR COMPRESSION STRUTS UP TO 144 INCHES (3657mm) IN HEIGHT.
 - D. 1-5/8-INCHES BY 3/4-INCHES (41mm BY 20mm), FOR COMPRESSION STRUTS UP TO 192 INCHES (4879mm) IN HEIGHT.
2. NON-STRUCTURAL METAL FRAMING:
 - A. 2-1/2 INCHES (63.5mm), WITH FLANGES NOT LESS THAN 1-1/4 INCHES (31.75mm), FOR COMPRESSION STRUTS UP TO 48 INCHES (1219mm) IN HEIGHT.
 - a. MINIMUM DESIGN BASE-METAL THICKNESS: NOT LESS THAN 0.031-INCH (0.80mm) (20 GAUGE) THICKNESS DESIGNATOR 30, UNLESS OTHERWISE REQUIRED BY CONDITIONS.
 - B. 2-1/2 INCHES (63.5mm), WITH FLANGES NOT LESS THAN 1-5/8 INCHES (41.27mm), FOR COMPRESSION STRUTS UP TO 120 INCHES (3048mm) IN HEIGHT.
 - a. MINIMUM DESIGN BASE-METAL THICKNESS: NOT LESS THAN 0.031-INCH (0.80mm) (20 GAUGE) THICKNESS DESIGNATOR 30, UNLESS OTHERWISE REQUIRED BY CONDITIONS.
 - C. 3-5/8 INCHES (95mm), WITH FLANGES NOT LESS THAN 1-5/8 INCHES (41.27mm), FOR COMPRESSION STRUTS UP TO 120 INCHES (3048mm) IN HEIGHT.
 - a. MINIMUM DESIGN BASE-METAL THICKNESS: NOT LESS THAN 0.031-INCH (0.80mm) (20 GAUGE) THICKNESS DESIGNATOR 30, UNLESS OTHERWISE REQUIRED BY CONDITIONS.

VERTICAL STRUT FASTENING TO CEILING SUSPENSION SYSTEM MAIN RUNNER:

1. FASTEN METAL FRAMED COMPRESSION STRUT TO MAIN BEAMS BY ONE OF THE FOLLOWING:
 - A. ATTACH AND ANCHOR FRAMING COMPRESSION STRUT WEB DIRECTLY BELOW TOP BULB OF CEILING SUSPENSION MAIN BEAM WITH NOT LESS THAN 2 SHARP POINT PAN-HEAD LOW-PROFILE #10 SCREW FASTENERS.
 - B. ATTACH AND ANCHOR METAL ATTACHMENT CLIP TO METAL FRAMED COMPRESSION STRUT THROUGH WEB OF FRAMING WITH NOT LESS THAN 2 SHARP POINT PAN-HEAD LOW-PROFILE #10 SCREW FASTENERS. ATTACH AND ANCHOR CLIP TO SIDE OF MAIN BEAM FLANGE BELOW TOP BULB OF MAIN RUNNER WITH NOT LESS THAN 2 SHARP POINT PAN-HEAD LOW-PROFILE #10 SCREW FASTENERS.
 - C. DRIVE SCREW FASTENERS TO EXTEND THROUGH SHEET STEEL AND MAIN BEAM CONNECTION A MINIMUM OF 3 EXPOSED THREADS, TO PENETRATE INDIVIDUAL COMPONENTS WITHOUT CAUSING PERMANENT SEPARATION BETWEEN COMPONENTS.

City of Puyallup Development & Permitting Services ISSUED PERMIT

Building	Planning
Engineering	Public Works
Fire	Traffic

macy's
MACY'S SOUTH HILL MALL
3500 SOUTH MERIDIAN, SUITE 985
PUYALLUP, WA 98073

PROJECT: INTERIOR ALTERATIONS
PROJECT NO.:

ARCHITECTS: 202100475
PROJECT NO.:

SHEET TITLE: CEILING DETAILS

SHEET NO. A502

PRCTI | 20220811

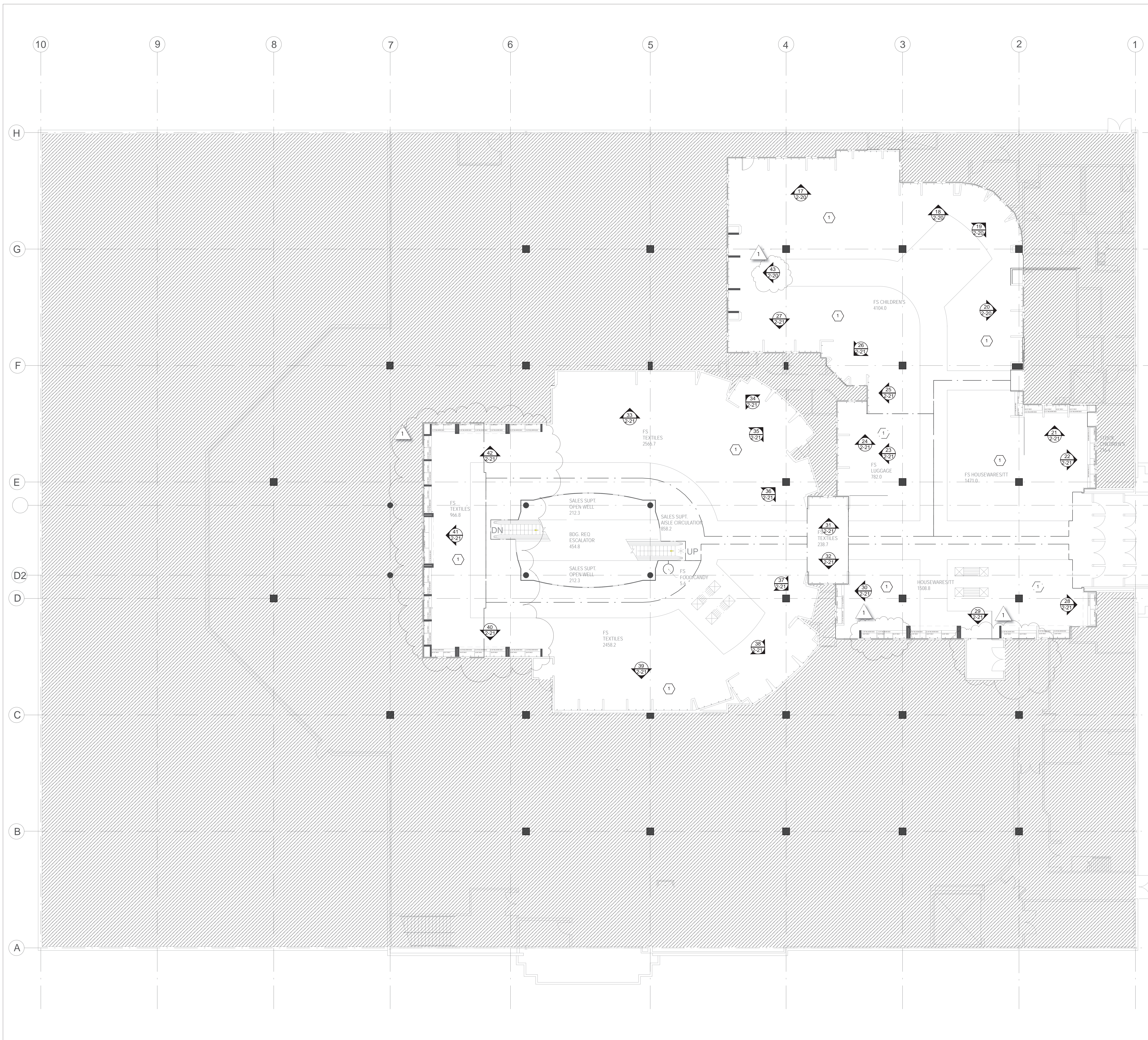

MERCHANDISE KEYNOTES

1 PERIMETER AND LOOSE FIXTURES RELOCATE AS "MUSCLE MOVE" BY STORE

NOTE

1. ALL BUNKERS AND SHELVES EXISTING TO BE RELOCATED AND CUT TO FIT AS NEEDED.

2. ALL EXPOSED AREAS BEHIND BENCHES, FLOOR BASES, WOOD TRIM, HARDWARE, MIRRORS, ETC TO BE CAULKED. CAULK COLOR TO MATCH FINISH OF ADJACENT MATERIAL.

AREA NOT IN SCOPE

PLAN LEGEND

EXISTING WALLS

NEW INTERIOR PARTITIONS

NEW INTERIOR PARTITIONS TO STRUCTURE ABOVE

NEW INTERIOR LOW PARTITIONS

MILLWORK

WIRE MESH PARTITION AT STOCK AREAS RE: SD-9 STOCK SHELVING BOOK

PLAN SYMBOLS

EXISTING COLUMN TO REMAIN

ELEVATION MARKER

ELEVATION NUMBER

DRAWING / SHEET NUMBER

City of Puyallup Development & Permitting Services ISSUED PERMIT

Building	Planning
Engineering	Public Works
Fire	Traffic

macy's inc

STORE ENVIRONMENT
Store Planning • Architecture
Construction • Engineering

145 Progress Place
Springdale, OH 45246

ACHA
ANDREW C. HARTE ARCHITECT

18 East 12th Street, Cincinnati OH 45202
(513) 548-6879 architecture359.com

PROFESSIONAL SEAL

REGISTERED ARCHITECT
ANDREW HARTE
STATE OF WASHINGTON

City of Puyallup Development & Permitting Services ISSUED PERMIT

BULLETIN 1	07/19/22
TRD & PERMIT	05/02/22
NO. REVISIONS	DATE

STORE

macy's

PUYALLUP SOUTH HILL (WA)
3500 SOUTH MERIDIAN
PUYALLUP, WA 98373

PROJECT NO. XXXXXXXX

DATE

DRAWN BY

CHECKED BY

SCALE

SHEET TITLE

**SECOND FLOOR
MERCHANDISE
PLAN**

SHEET NO.

2-1

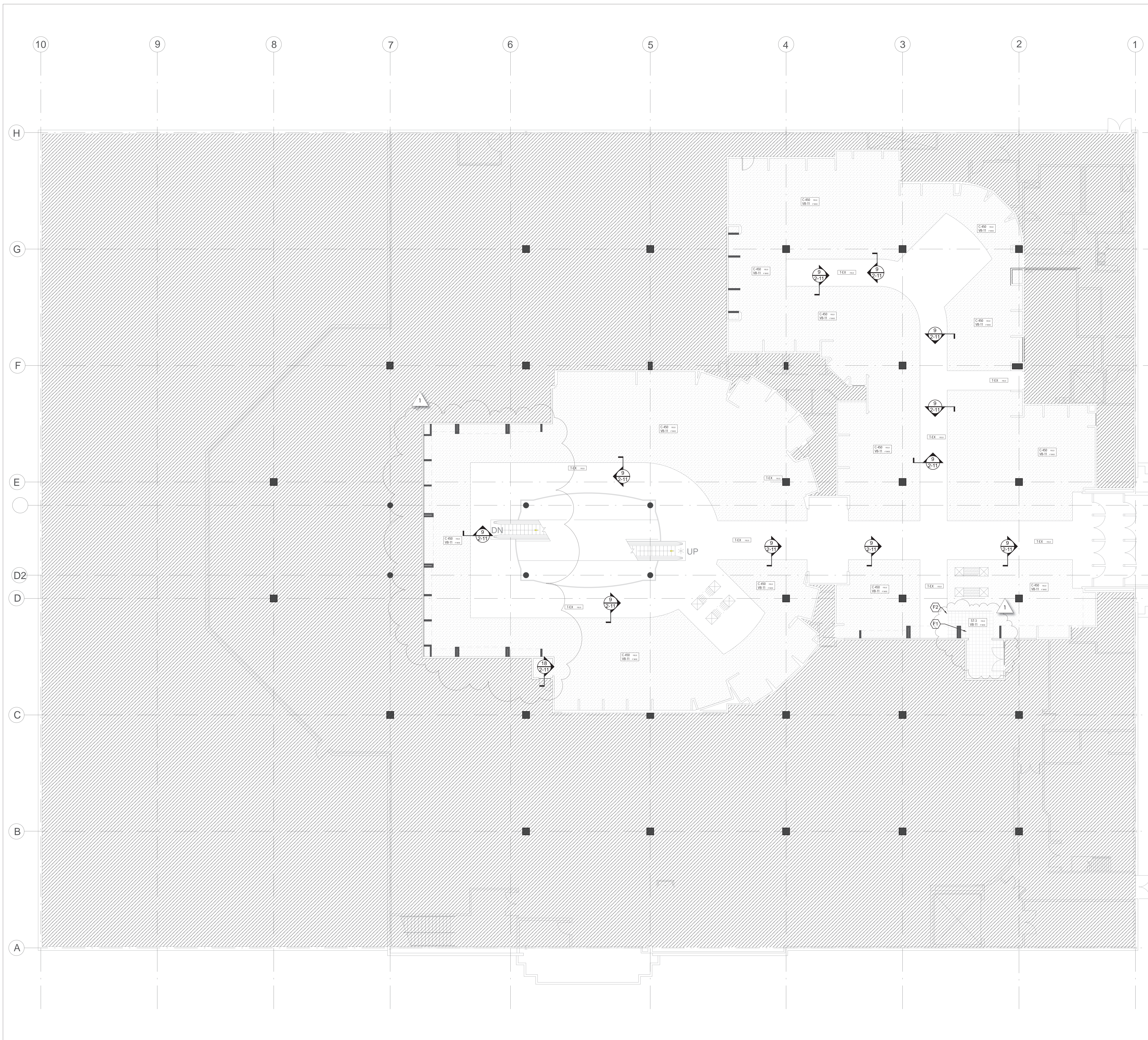

FLOORCOVERING NOTES

DRAWING NOTES

- F1** NEW TILE TO ALIGN WITH EXISTING TILE AND GROUT.
- F2** INDICATES FULL TILE FOR START OF PATTERN.
- INDICATES AREA TO RECEIVE T-TBD
- INDICATES AREA TO RECEIVE C-450 AND VB-11
- AREA NOT IN SCOPE

PLAN SYMBOLS

FLOOR COVERING IDENTIFIER: REFER TO C&M SPECIFICATION BOOK(S).

C-800	FIELD	FIELD MATERIAL
C-816	BORDER	BORDER WHERE OCCURRING
C-401	PAD	PAD UNDERLAYMENT WHERE OCCURRING
WD-703	BASE	BASE MATERIAL

ID PREFIX TYPES:

C	CARPET TYPE
T	TILE TYPE
VT	VINYL FLOORING
VCT	VINYL COMPOSITE FLOORING
EX	EXISTING FLOORING

FLOOR COVERING PLAN NOTES:

- REFER TO COLOR & FINISH BOOK FOR FLOOR COVERING FINISH CODES AND SPECIFICATIONS.
- ALL TILE IS PARALLEL AND PERPENDICULAR TO THE PERIMETER OF THE BUILDING UNLESS NOTED OTHERWISE.
- ALL ANGLES ARE 45°, 90° AND 135° DEGREES UNLESS NOTED OTHERWISE.
- ALL STOCK ROOM ENTRIES LOCATED DIRECTLY OFF CARPETED SALES AREAS MUST RECEIVE A WALK-OFF - REFER TO 1608.
- TILE IS SHOWN FOR FIELD RUN AND PATTERN ONLY. REFER TO COLOR AND FINISH BOOK FOR MATERIAL SPECIFICATIONS.
- ASLE DIMENSIONS ARE ACTUAL. REFER TO PLAN DETAILS AND SPECIFICATIONS FOR FURTHER INFORMATION.
- ALL BACK AREAS SUCH AS, BUT NOT LIMITED TO, STOCK ROOMS, STORAGE AREAS AND MECHANICAL ROOMS SHALL NOT RECEIVE FLOOR COVERING UNLESS NOTED OTHERWISE. CONCRETE SEALER TO BE APPROVED BY MACYS INC.
- REFER TO LOOSE FIXTURE BOOK AND PERIMETER WALL BOOK FOR ALL FLOOR FIXTURES AND PERIMETER FIXTURES WHICH REQUIRE FLOORCOVERING.
- REFER TO SHEET 2-11 FOR TYPICAL FLOOR DETAILS.

GENERAL NOTES:

- ALL SLAB CONDITIONS SUCH AS CRACKS, HOLES, MINOR DEFICIENCIES, ETC. TO BE EVALUATED BY FLOORING CONTRACTOR PRIOR TO COMMENCEMENT OF WORK. ANY DISCREPANCIES OR SITUATIONS PROHIBITING INSTALLATION OF SPECIFIED FLOORING MATERIAL TO BE BROUGHT TO OWNER'S ATTENTION.
- PRIOR TO INSTALLING SPECIFIED NEW FLOORING MATERIAL ON CONCRETE SLAB, ALL SLAB DEFICIENCIES MUST BE REPAIRED SUCH THAT THE SURFACE IS SMOOTH, CLEAN AND FREE OF ALL DEBRIS THAT MAY AFFECT ADHESION AND LONGEVITY OF APPLICATION MATERIAL. WHEN USING CONCRETE SLAB AS THE FINISHED FLOOR, REFER TO SPECIAL FLOORING NOTES IN THE COLOR AND MATERIAL SPECIFICATION BOOK.
- WHERE FINISHED CONCRETE FLOORING IS TO BE THE EXPOSED FLOOR SURFACE AT THE SALES FLOOR, CONCRETE SLAB DEFICIENCIES ARE TO BE REPAIRED SUCH THAT THE SURFACE IS SMOOTH, CLEAN, AND FREE OF DEBRIS. MINOR COLOR VARIATIONS ARE ACCEPTABLE.
- FLOORING INSTALLER IS RESPONSIBLE FOR TESTING SLAB CONDITION FOR MOISTURE, GENERAL ALKALI CONTENT, ETC. AS REQUIRED FOR OPTIMAL PERFORMANCE OF SPECIFIED FLOORING MATERIAL.
- SURFACE ALIGNMENT BETWEEN VARYING MATERIALS SHALL BE ADDRESSED AS INDICATED ON SPECIFIC FLOORING DETAILS.
- ALL CROSS-AISE INTERSECTIONS TO RECEIVE FULL TILES OR TRUE CORNER-TO-CORNER DIAGONAL CUT TILES. BUTCHMEN WHEN REQUIRED TO BE LIMITED TO CONTINUOUSABLE GAINS AND WILL BE CUT DOWN NO MORE THAN 2" PER FULL TILE OVER A SERIES OF ROWS AS REQUIRED TO ACHIEVE DESIRED ALIGNMENT AT AISEL INTERSECTIONS.
- FLOORING CONTRACTOR IS RESPONSIBLE FOR LAYING OUT MATERIAL SUCH THAT A MINIMUM QUANTITY OF DYE LOT VARIATION OCCURS.
- FLOORING CONTRACTOR TO SUBMIT CARPET SEAMING DIAGRAMS TO OWNER'S REPRESENTATIVE (ID CONSULTANT) FOR APPROVAL.
- FLOORING CONTRACTOR IS EXPECTED TO PROTECT NEW FLOORING INSTALLATION WITH REINFORCED PAPER AND BATH BOARDS AT TER REVIEW AND ACCEPTANCE OF WORK BY OWNER OR OWNER'S REPRESENTATIVE UNTIL CONSTRUCTION IS COMPLETE IN AREA. PLASTIC OR PRODUCTS WITH SELF ADHESIVE ARE NOT TO BE USED FOR FLOORING PROTECTION.
- ALL FLOORING IS TO BE INSTALLED PER INDUSTRY STANDARDS. (EX. GRI #104 FOR CARPET)
- ALL EXISTING BASE MILLWORK IN TEXTILES DEPARTMENT TO BE PAINTED PT-1 WITH BONDING PRIMER, INTERMEDIATE AND TOP COAT. SEE FINISH SPECIFICATIONS FOR DETAIL.

macy's inc

STORE ENVIRONMENT
Store Planning • Architecture
Construction • Engineering
145 Progress Place
Springdale, OH 45246

ACHA
ANDREW C. HARTE ARCHITECT
18 East 12th Street, Cincinnati, OH 45202
(513) 549-8879 architecture359.com

PROFESSIONAL SEAL

REGISTERED ARCHITECT
ANDREW HARTE
STATE OF WASHINGTON

macy's
PUYALLUP SOUTH HILL (WA)
3500 SOUTH MERIDIAN
PUYALLUP, WA 98375

PROJECT NO: XXXXXXXX
DATE: _____
DRAWN BY: _____
CHECKED BY: _____
SCALE: _____
SHEET TITLE: _____

City of Puyallup
Development & Permitting Services
ISSUED PERMIT

Building	Planning
Engineering	Public Works
Fire	Traffic

SHEET NO: **2-8**

GENERAL FINISH NOTES

A. ALL SUBMITTALS AND QUESTIONS REGARDING FINISH SPECIFICATIONS SHALL BE DIRECTED TO THE ARCHITECT VIA EMAIL OR DIRECT SUBMISSION.

B. CONTRACTORS ARE RESPONSIBLE FOR NOTIFYING SPECIFIED RESOURCES THAT THEY ARE PURCHASING FOR A MACY'S PROJECT TO RECEIVE ANY PRICING OR LEAD TIMES NOTED WITHIN DOCUMENTATION.

C. FIXTURING:

- THE FINISHES INDICATED ON THE FIXTURE FINISH SCHEDULE OR AREA PLAN SHALL SUPERSEDE ANY FINISHES ON FIXTURE DETAIL DRAWINGS.
- CONTRACTORS SUPPLYING NATURAL FINISH WOODWORK AND COLOR LACQUER SHALL PROVIDE 10" X 9" SAMPLES OF EACH FINISH TO THE ARCHITECT FOR APPROVAL.
- ALL PLUG MOLDINGS IN FIXTURE WORK SHALL BE RECESSED AND PAINTED TO MATCH THE ADJACENT SURFACE.
- ALL INSIDE VALANCE RETURNS SHALL BE FINISHED TO MATCH THE EXTERIOR FACE OF THE VALANCE UNLESS NOTED OTHERWISE.
- ALL EXPOSED ENDS AND UNDERSIDES OF SHELVES SHALL BE FINISHED TO MATCH THE FRONT EDGE AND TOP UNLESS NOTED OTHERWISE.
- ALL BUNKER ENDS SHALL BE FINISHED TO MATCH THE FRONT FACE OF THE BUNKER UNLESS NOTED OTHERWISE.
- FINISHES THAT ARE INDICATED ON ELEVATIONS SHALL SUPERSEDE ALL FINISHES NOTED ON SECTIONS AND/OR DETAIL DRAWINGS.

D. MATERIAL:

- THE CONTRACTOR IS TO IMMEDIATELY PURCHASE FROM THE RESOURCES SPECIFIED ALL MATERIALS TO AVOID LEAD-TIME PROBLEMS.
- ANY REQUIRED DEPOSITS ARE THE RESPONSIBILITY OF THE CONTRACTOR.
- THE CONTRACTOR MUST PROVIDE PROOF OF PURCHASE IF REQUESTED BY THE OWNER.
- THE CONTRACTOR IS RESPONSIBLE FOR ANY ADDITIONAL PURCHASE, SHIPPING OR SERVICE CHARGES FROM THEIR DELAY IN ORDERING MATERIALS.
- THE CONTRACTORS SHOULD NOTE THAT MANY MANUFACTURING FACILITIES CLOSE FOR VACATION DURING JULY OR AUGUST.
- THE CONTRACTOR IS RESPONSIBLE FOR THE VERIFICATION OF FIREPROOFING REQUIREMENTS TO MEET LOCAL CODE REGULATIONS.
- TO ASSURE COLOR CORRECTNESS, THE CONTRACTOR WILL MATCH ALL SAMPLES UNDER THE LIGHTING CONDITIONS OF THE STORE. MACY'S LEGACY STORES ARE COLOR TEMPERATURE 3000 K AND A COLOR RENDERING INDEX OF AT LEAST 80. MAY LEGACY STORES ARE A COLOR TEMPERATURE OF 3500 K.
- ALL CONTRACTORS ARE RESPONSIBLE FOR PROVIDING CERTIFICATES FOR ALL MATERIALS FIRE-RATINGS. CERTIFICATES ARE TO BE GIVEN TO THE MACY'S CONSTRUCTION MANAGER PRIOR TO THE INSTALLATION OF ANY MATERIAL.
- UPON RECEIPT, ALL MATERIALS ARE TO BE CHECKED BY THE CONTRACTOR TO VERIFY THAT THE CORRECT COLOR, YARDAGE, BACKINGS, FLAME-PROOFING, ETC. HAVE BEEN RECEIVED AND THE MATERIALS ARE NOT DAMAGED.

E. METAL:

- NICKEL:
 - NICKEL FINISHES ARE TO BE OBTAINED BY COMBINING ELECTROPLATING AND MECHANICAL FINISHING PROCESSES.
 - THE MINIMUM NICKEL THICKNESS ON ALL MILD STEEL PRODUCTS IS TO BE 0.8 MIL ON THE SIGNIFICANT SURFACE, WHICH IS CONSTITUTED BY THE LONGITUDINAL MID-POINT OF THE LONGEST SEGMENT OF POSTS, BRACKETS OR SPINDLES.
 - THE NICKEL PLATING MUST BE RESISTANT TO CORROSION AGAINST COMMON COMMERCIAL CLEANERS, ATMOSPHERIC MOISTURE AND HAND OILS.
 - THE NICKEL PLATING MUST BE WEAR RESISTANT AGAINST SLIDING HANGERS AND INCIDENTAL ABRASION.
- STAINLESS STEEL:
 - ANY EXPOSED METAL WORK SPECIFIED TO BE SATIN STAINLESS STEEL IS TO BE FINISHED UNIFORMLY WITH 40 GRIT ABRASIVES. PERFORMANCE IS TO BE THE SAME AS NOTED FOR NICKEL FINISHES ABOVE.

F. PAINT:

- NOTE TO CONTRACTOR:
 - ALL PAINT REQUIRES A SAMPLE SUBMITTAL TO THE ARCHITECT / MACY'S DESIGN FOR APPROVAL PRIOR TO WORK COMMENCING. NO PAINT MAY BE APPLIED PRIOR TO WRITTEN APPROVAL.
 - SUBSTITUTE PAINT MANUFACTURERS AND SPECIFICATIONS MAY BE CONSIDERED. ALL SUBSTITUTES REQUIRE SAMPLE SUBMITTAL TO THE ARCHITECT / MACY'S DESIGN FOR APPROVAL PRIOR TO WORK COMMENCING. EACH SAMPLE MUST INCLUDE THE PROPOSED SUBSTITUTE SIDE-BY-SIDE WITH THE SPECIFICATION LISTED ON THIS SHEET. NO SUBSTITUTES ARE ALLOWED WITHOUT WRITTEN APPROVAL.
- ALL PAINT APPLICATIONS SHALL INCLUDE PRIMER TO COVER EXISTING FINISH AND (2) COATS MINIMUM OF INDICATED PAINT.
- ALL DRYWALL CEILINGS AND ASSOCIATED FACES OF VERTICAL SOFFIT DROPS SHALL BE PAINTED PT-1. FLAT FINISH UNLESS NOTED OTHERWISE.
- ALL PAINT MATERIALS SHALL BE FIRE-RETARDANT IN ACCORDANCE WITH LOCAL FIRE DEPARTMENT REGULATIONS.
- *PT* DESIGNATES PAINT. EGGSHELL FINISH UNLESS NOTED OTHERWISE - SEE ABOVE FOR CEILING AND SOFFIT PAINT FINISH.
- ALL PAINT SHALL BE CARRIED BEHIND BUNKERS TO FINISHED FLOOR OR BASE.
- ALL DOORS AND FRAMES ON THE SALES FLOOR SHALL BE PAINTED THE SAME COLOR ON THE BACK AND EDGES AS THE FRONT UNLESS NOTED OTHERWISE.
- ALL APPLIED WOOD BASES, DOORS, TRIMS, MOLDINGS AND FRAMED OPENINGS SHALL BE SEMI-GLOSS ENAMEL TO MATCH ADJACENT FINISHES UNLESS NOTED OTHERWISE.
- ALL FIXTURE WORK SHALL BE SATIN ENAMEL UNLESS NOTED OTHERWISE.
- ALL STANDARDS AND GRILLS SHALL BE PAINTED WITH ENAMEL TO MATCH ADJACENT FINISH UNLESS NOTED OTHERWISE.
- ALL PAINT AND/OR WALL COVERING SHALL CONTINUE TO THE CEILING LINE WHEN EGG CRATE AND PLEXI LENS DO NOT EXIST.
- ALL PAINT ON LAMINATE BUNKERS TO BE PRIMED WITH SW EXTREME BOND B51W00150 WHITE WITH AN INTERMEDIATE AND TOP COAT OF PROMAR 200 HP ZERO VOC INTERIOR LATEX OR EQUAL.

G. PLASTIC LAMINATE:

- PLASTIC LAMINATE SHALL BE USED IN MAXIMUM LENGTH PIECES TO ELIMINATE SEAMS.
- ALL SEAMS SHALL BE EVEN AND FLAT WHEN THEY ARE NECESSARY.
- VERTICAL SEAMS SHALL BE LOCATED AT RECESSED STANDARDS ONLY.
- HORIZONTAL SEAMS SHOULD NOT BE REQUIRED.
- ALL CABINET INTERIORS SHALL BE MELAMINE TO MATCH THE EXTERIOR PLASTIC LAMINATE. IF THE MELAMINE COLOR IS NOT SPECIFIED, THE CONTRACTOR MUST SUBMIT 4" X 9" SAMPLES FOR APPROVAL.
- ALL WOOD GRAIN ON PERIMETER AND FREE-STANDING FIXTURES SHALL RUN VERTICALLY EXCEPT AS NOTED OTHERWISE ON DRAWINGS.
- ALL DOORS SPECIFIED AS PLASTIC LAMINATE SHALL BE MATTE FINISH AND SHALL BE LAMINATED THE SAME COLOR ON THE BACK AND EDGES AS THE FRONT UNLESS NOTED OTHERWISE.

H. WALLCOVERING:

- MATERIAL SHALL BE SPACED BETWEEN STANDARDS SO THAT THERE ARE NO SEAMS AND PATTERN MATCH MUST BE PERFECT TO ADJACENT SIDES.
- NO HORIZONTAL SEAMS ARE ACCEPTABLE. MATERIAL MUST BE A FULL DROP EACH PANEL.
- ALL FABRIC EDGES SHALL BE FINISHED CLEANLY AND PROPERLY ON THE WALL. NO FRAVING AND/OR FILLING IS ACCEPTABLE.
- THE CONTRACTOR SHALL BE RESPONSIBLE FOR ALL MATERIAL TAKE-OFFS AND THE CORRECT BACKING FOR EACH FABRIC TO USED AS WALLCOVERING.
- FLAMEPROOFING SHALL BE PROVIDED BY THE CONTRACTOR AS REQUIRED BY LOCAL CODE REGULATIONS.
- ALL MATERIAL SHALL CARRY BEHIND BUNKERS TO THE BASE AND BEHIND VALANCES, CURTAINS, ETC TO THE CEILING HEIGHT.
- THE CONTRACTOR SHALL BE RESPONSIBLE FOR NOTIFYING THE RESOURCE THAT THEY ARE PURCHASING FOR A MACY'S INC PROJECT TO RECEIVE ANY PRICING AND LEAD TIMES NOTED.

F. WOOD:

- CONTRACTOR SHALL SUBMIT (4) 9" X 10" SAMPLES FOR EACH VENEER AND/OR HARDWOOD SPECIFIED FOR PROJECT. RELATED VENEER AND HARDWOOD SUBMITTALS MUST BE SUBMITTED TOGETHER. ALL SAMPLES SHALL BE ISSUED TO THE ARCHITECT FOR REVIEW AND APPROVAL.
- ALL WORKMANSHIP MUST COMPLY WITH THE ARCHITECTURAL WOODWORK INSTITUTE CUSTOM QUALITY STANDARDS.
- WHEN A FLITCH NUMBER IS PROVIDED, VENEER MUST BE ORDERED BY FLITCH NUMBER AND VENEER RESOURCE AS SPECIFIED. IF A FLITCH NUMBER IS NOT PROVIDED, A-GRADE VENEER IS REQUIRED.
- VENEER FOR FREE-STANDING FIXTURES IS TO BE SLIP MATCHED AND SEQUENCE MATCHED UNLESS NOTED OTHERWISE.
- VENEER FOR PERIMETER APPLICATIONS AND DESIGNATED AS FLAT-CUT OR FLAT-SAWN SHALL BE BOOK MATCHED UNLESS NOTED OTHERWISE.
- VENEER FOR PERIMETER APPLICATIONS AND DESIGNATED AS QUARTER CUT SHALL BE SLIP MATCHED UNLESS NOTED OTHERWISE.
- VENEER FOR PERIMETER AND PANEL APPLICATIONS SHALL BE BOOK MATCHED, CENTER MATCHED AND SEQUENCE MATCHED.
- THE CONTRACTOR IS REQUIRED TO FOLLOW THE TR-4 CONVERSION VARNISH PREMIUM GRADE AS DEFINED BY AWI, 7TH EDITION, SECTION 1500.

1 SECTION HOUSEWARES WORKHORSE

Scale: 1/2" = 1'-0"

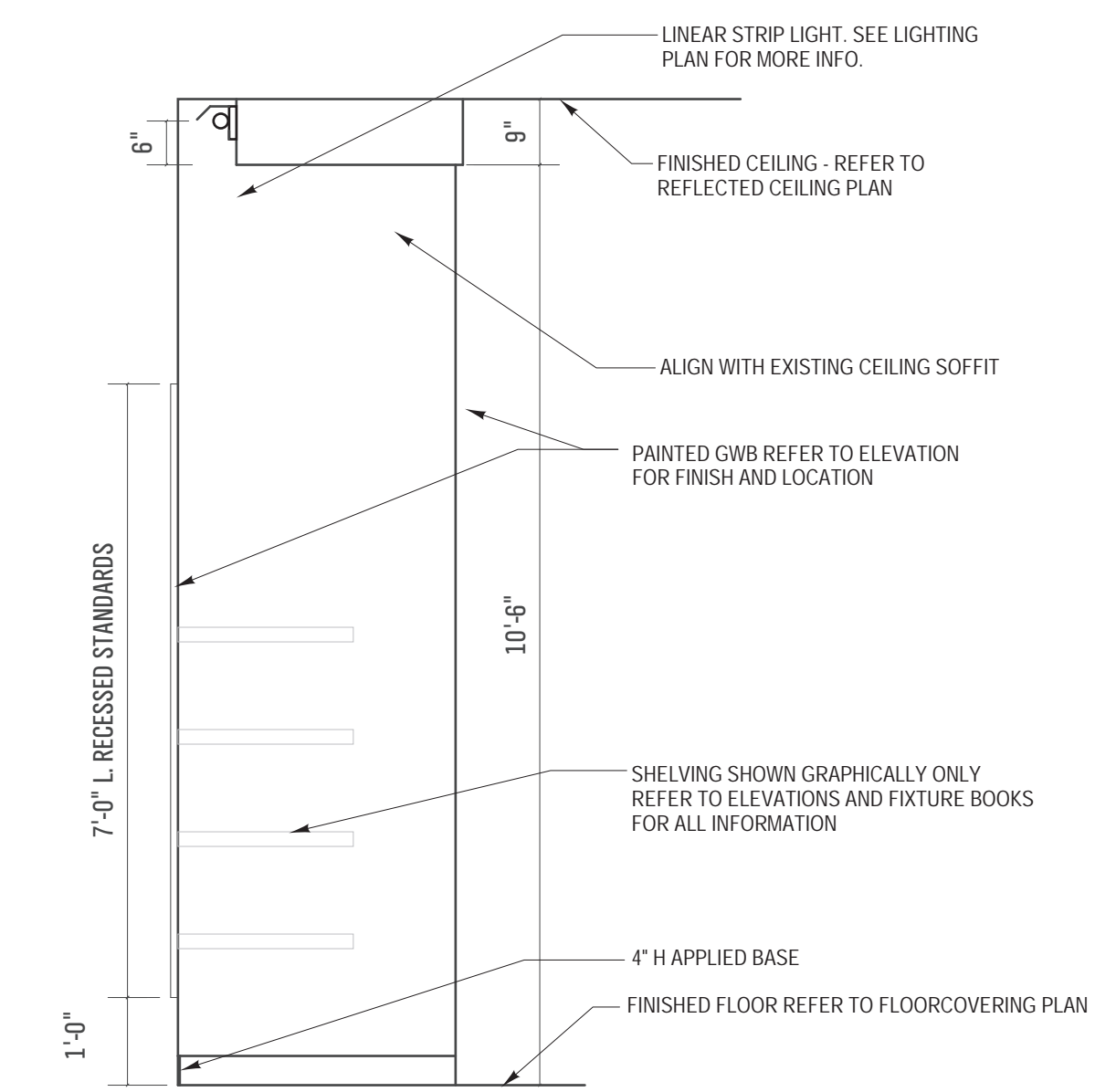

2 SECTION HOUSEWARES FOCAL

Scale: 1/2" = 1'-0"

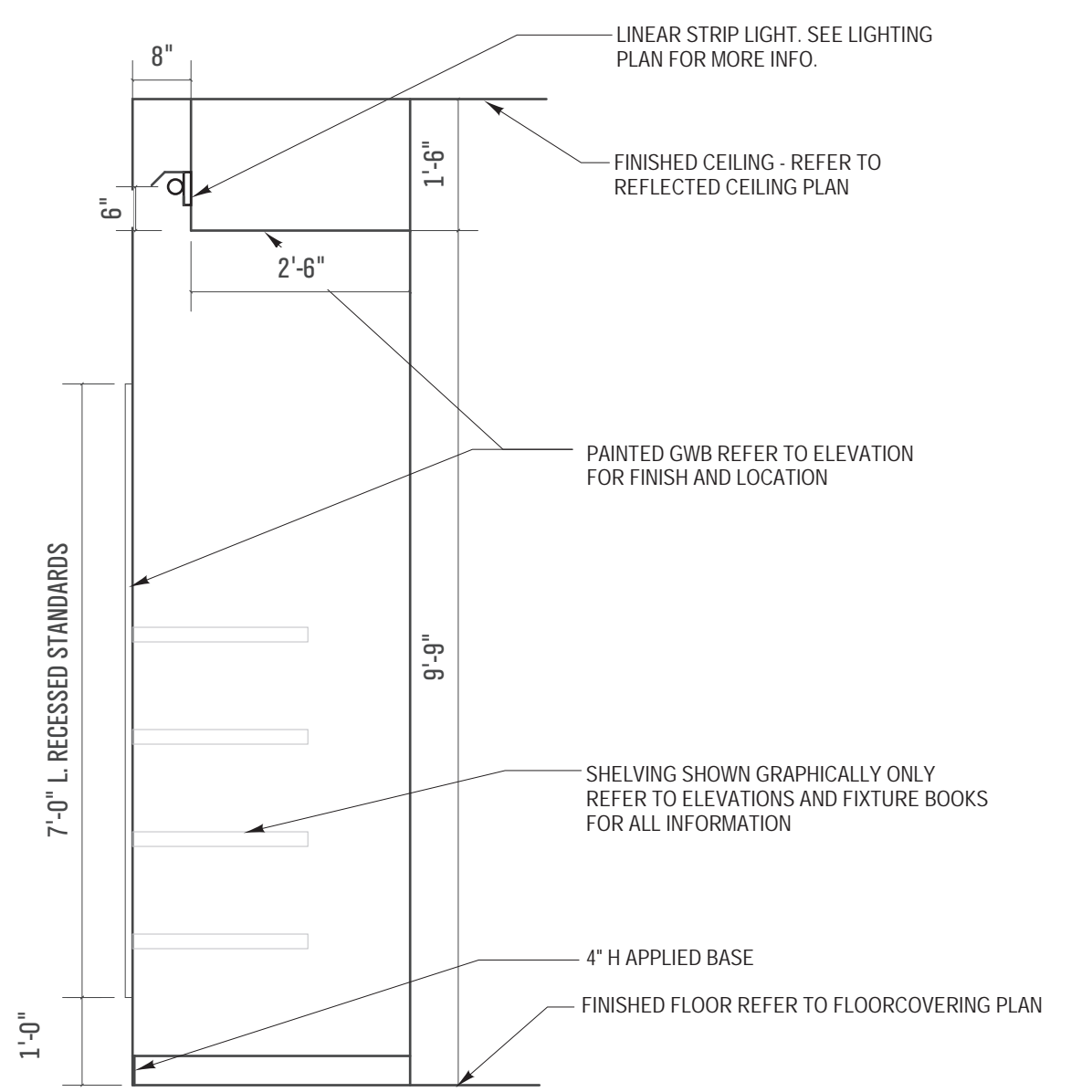

3 SECTION HOUSEWARES WORKHORSE

Scale: 1/2" = 1'-0"

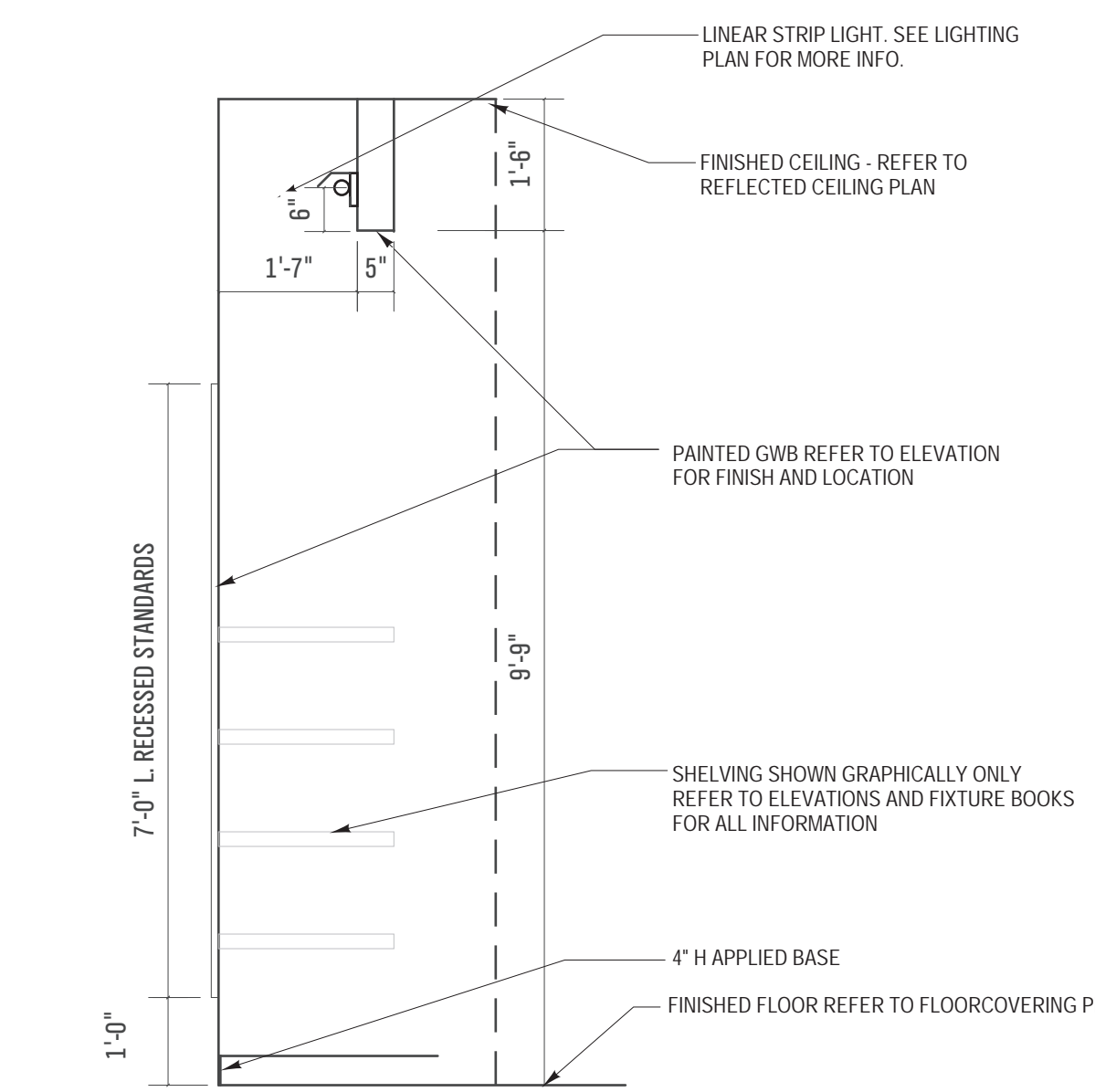

4 SECTION TEXTILES FOCAL

Scale: 1/2" = 1'-0"

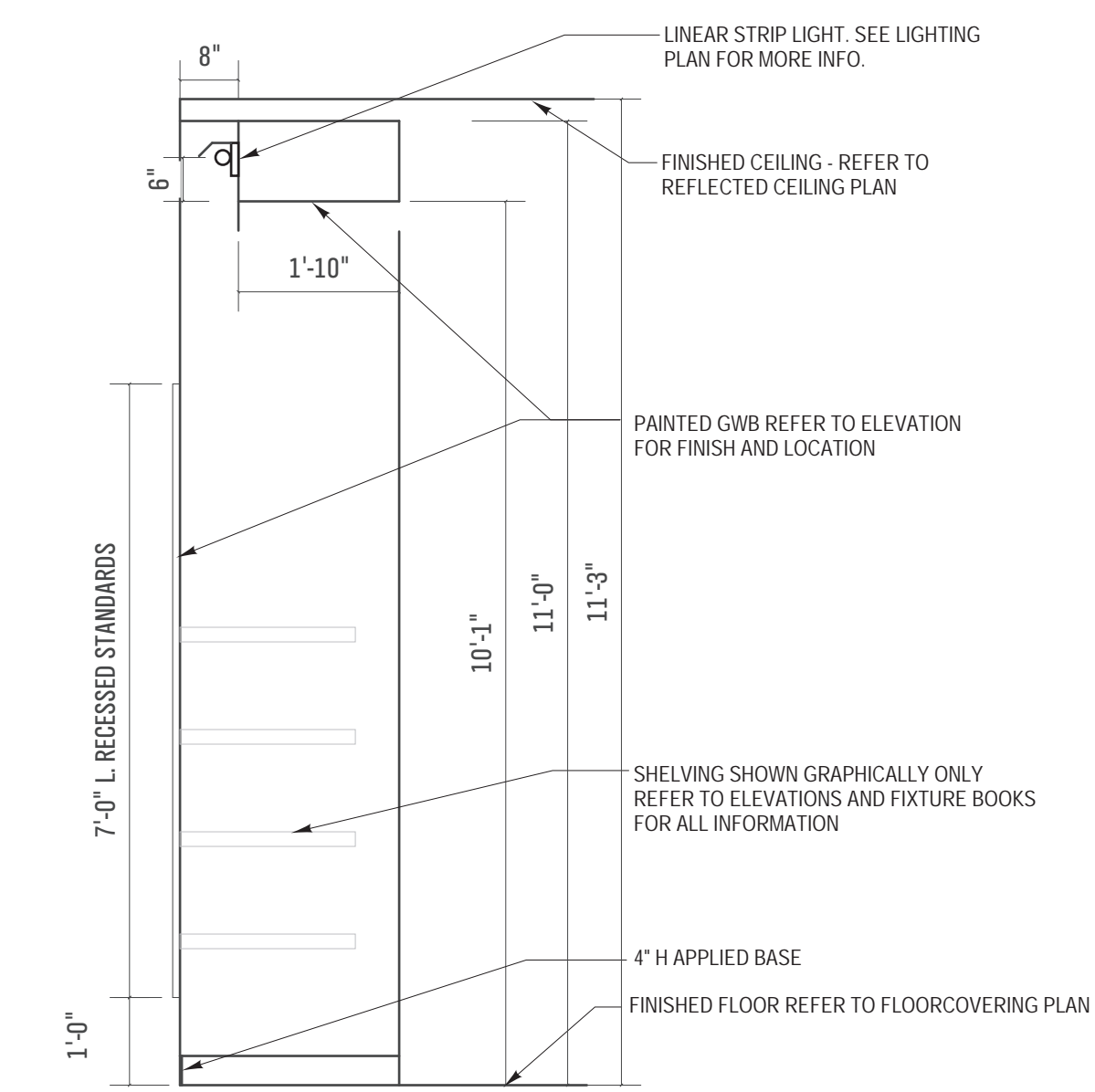

5 SECTION TEXTILES FOCAL

Scale: 1/2" = 1'-0"

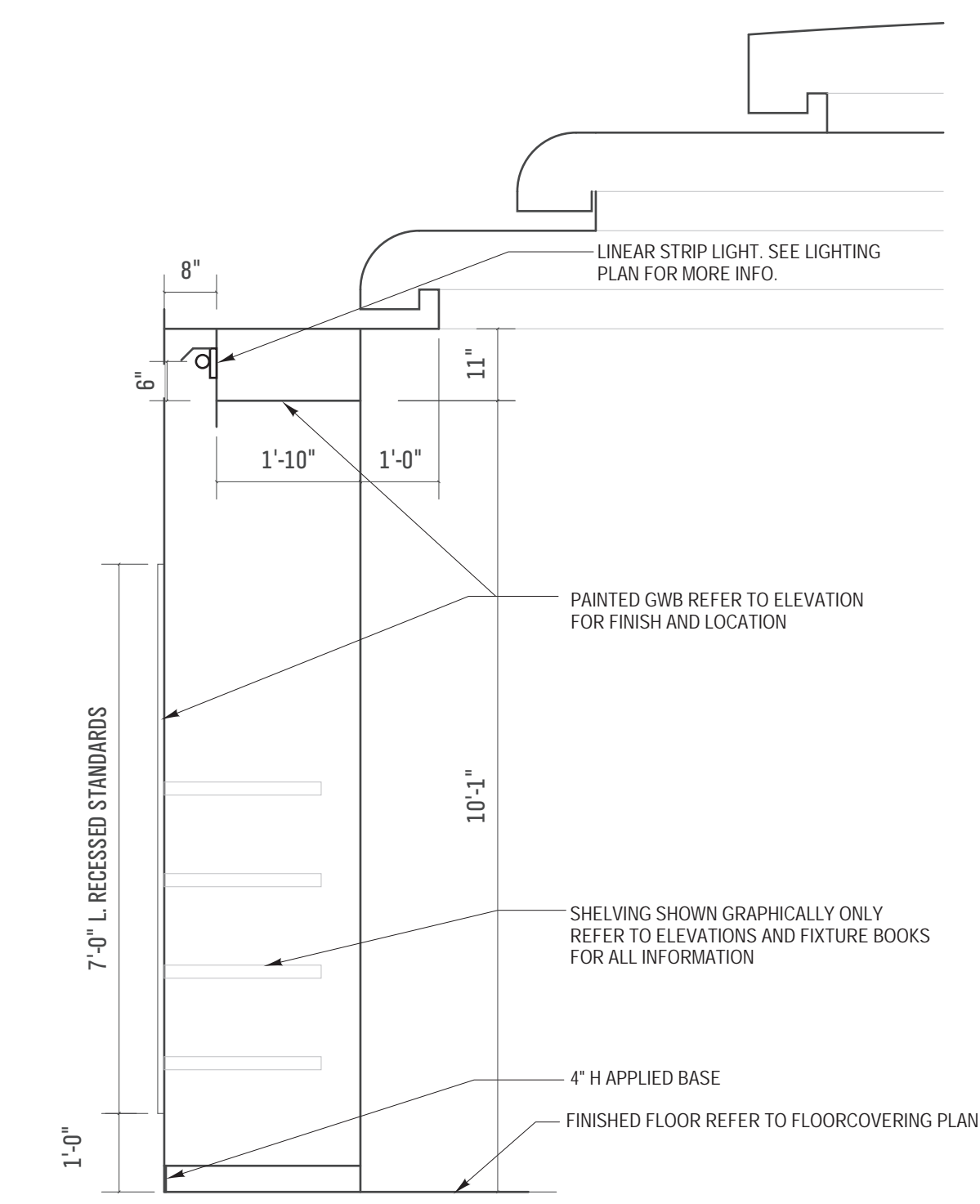

6 SECTION CHILDRENS WORKHORSE

Scale: 1/2" = 1'-0"

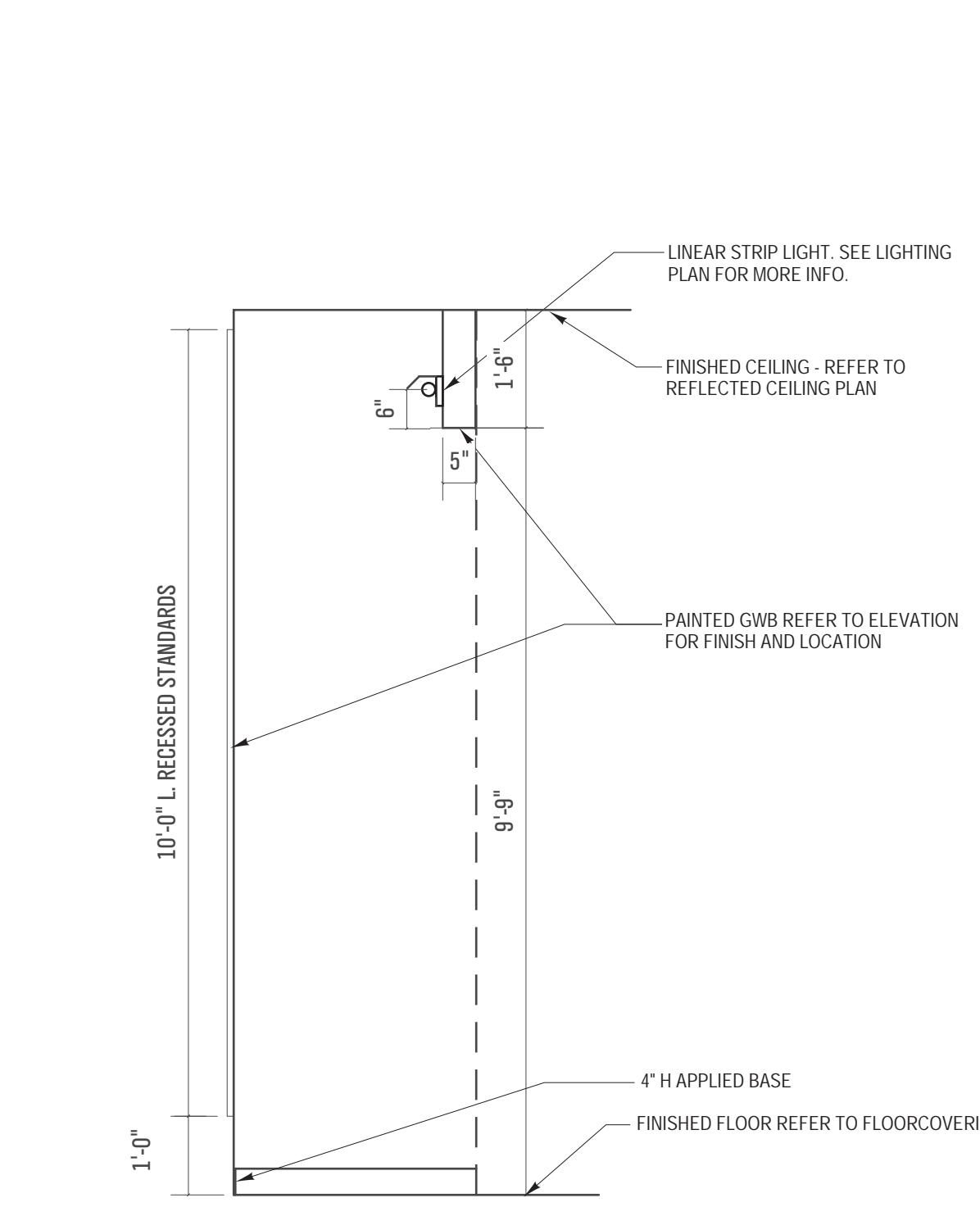

18 CARPET/CARPET TILE TO RESILIENT

FULL SCALE

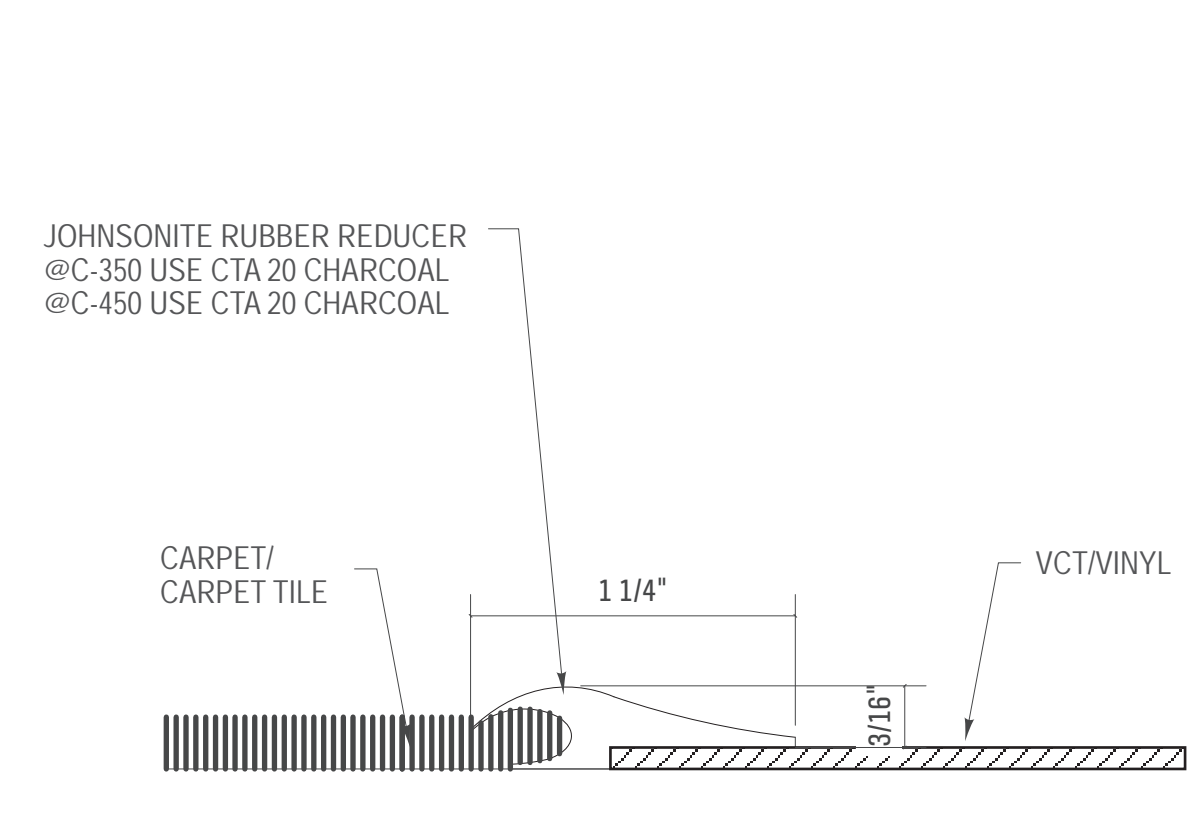

9 TILE TO CARPET TILE

FULL SCALE

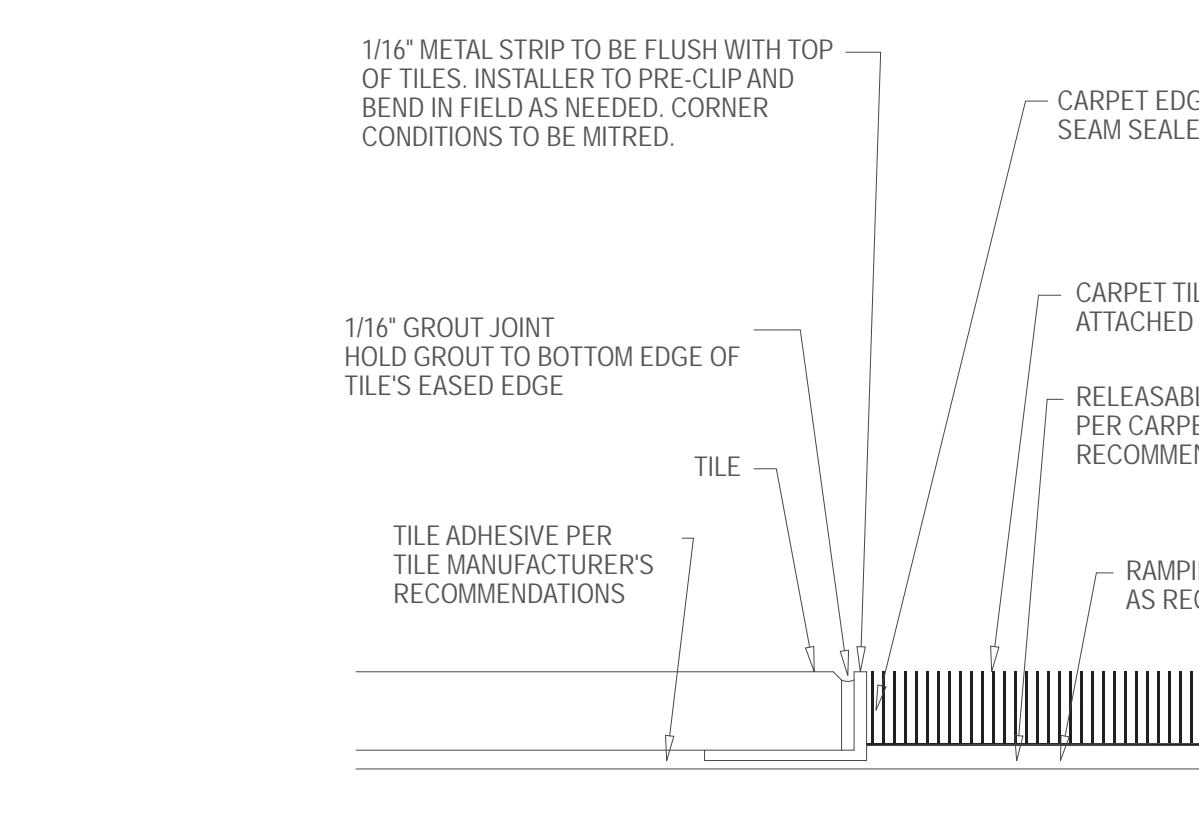

FLOORING FINISHES:

CARPET:

C-350
MANUF: BENTLEY MILLS
RESOURCE: MINDY DEVER AT 859-536-7846
SPEC: REDACTED BRP230AAOK
PATTERN: REDACTED BRP23
COLOR: ARCHIVE 801523
REPEAT: 18" X 36" TILE
NOTES: ASHLAR INSTALL

C-450
MANUF: INTERFACE
RESOURCE: MAGGIE HERMS AT 513-500-9523
SPEC: SIMPLE ABSTRACTION 139380AK00
PATTERN: DIGITIZED TUFT
COLOR: 105980 METAL
REPEAT: 9.845" X 39.38" (25CM X 1M) TILE
NOTES: MONOLITHIC INSTALL

C-550
MANUF: MOHAWK COMMERCIAL GROUP
RESOURCE: STACY FRANK AT 513-716-4996
SPEC: RELAXING FLOORS
PATTERN: FRACTAL GROUND- GT426
COLOR: 967 PAUSE
REPEAT: 12" X 36" TILE
NOTES: MONOLITHIC INSTALL

TILE:

ST-3
MANUF: NASCO MARBLE & GRANITE
RESOURCE: NASCO MARBLE & GRANITE
TYPE: MARBLE
ITEM: SUPREME ROSA
COLOR: SUPREME ROSA
FINISH: POLISHED
SIZE: TO MATCH EXISTING

WALL FINISHES:

PAINT:

PT-1
MANUF: BENJAMIN MOORE
RESOURCE: DOROTHY HAZINKI AT 800-635-5147 EXT. 1841
COLOR: 869 OXFORD WHITE
NOTE: FOR LAMINATE BASE BUNKERS, USE SW EXTREME BOND 51W00150 WHITE WITH AN INTERMEDIATE AND TOP COAT OF PRO MAR 200 HP ZERO VOC LATEX OR EQUAL.

PT-101
MANUF: BENJAMIN MOORE
RESOURCE: DOROTHY HAZINKI AT 800-635-5147 EXT. 1841
COLOR: 1613 SILENT NIGHT

PT-147
MANUF: BENJAMIN MOORE
RESOURCE: DOROTHY HAZINKI AT 800-635-5147 EXT. 1841
COLOR: 2111-50 STONE HARBOR

PT-308
MANUF: BENJAMIN MOORE
RESOURCE: DOROTHY HAZINKI AT 800-635-5147 EXT. 1841
COLOR: 2111-60 BARREN PLAIN

PT-330
MANUF: BENJAMIN MOORE
RESOURCE: DOROTHY HAZINKI AT 800-635-5147 EXT. 1841
COLOR: STORMY MONDAY 2112-50

PT-780
MANUF: BENJAMIN MOORE
RESOURCE: DOROTHY HAZINKI AT 800-635-5147 EXT. 1841
COLOR: 1615 ROCK GREY

PT-805
MANUF: BENJAMIN MOORE
RESOURCE: DOROTHY HAZINKI AT 800-635-5147 EXT. 1841
COLOR: 1611 GRAYTINT

VINYL BASE:

VB-11
MANUF: TARKETT
RESOURCE: ERIN RINK AT ERIN.RINK@TARKETT.COM
TYPE: TRADITIONAL VINYL 1/8" (TYPE TV) WITH TOE
COLOR: 40 BLACK
NOTES: 4" H C 1/8" THICK CONTINUOUS COIL

7 FINISH SPECIFICATIONS

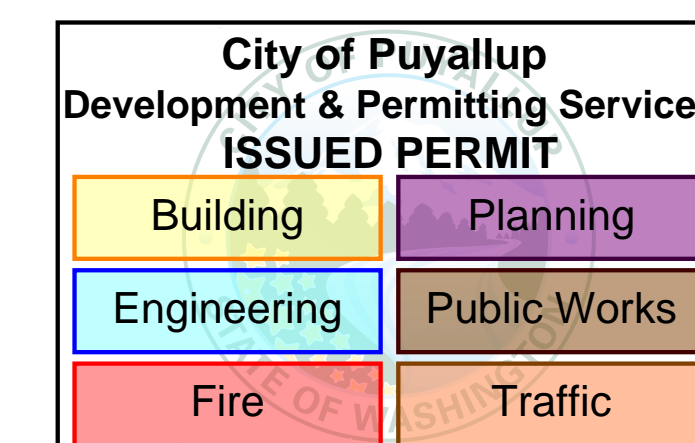

STORE ENVIRONMENT
Store Planning • Architecture
Construction • Engineering

145 Progress Place
Springdale, OH 45246

ACHA
ANDREW C. HARTE ARCHITECT

18 East 12th Street, Cincinnati OH 45202
(513) 549-6879 architecture359.com

PROFESSIONAL SEAL



NO.	REVISIONS	DATE
7	PLAN REVISIONS	9/21/2022
1	BULLETIN 1	07/19/22
A	TRD & PERMIT	05/22/22

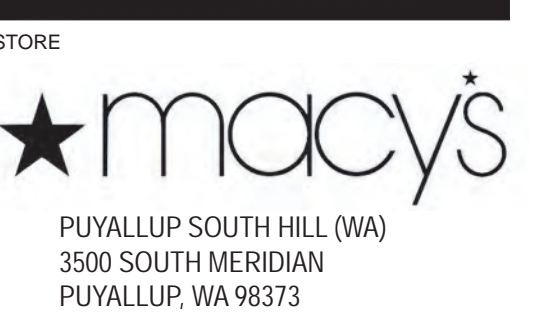

PROJECT NO: XXXXXXXX

DATE

DRAWN BY

CHECKED BY

SCALE

SHEET TITLE

SECTIONS, DETAILS &
FINISH
SPECIFICATIONS

SHEET NO.

2-11

PRCTI20220811

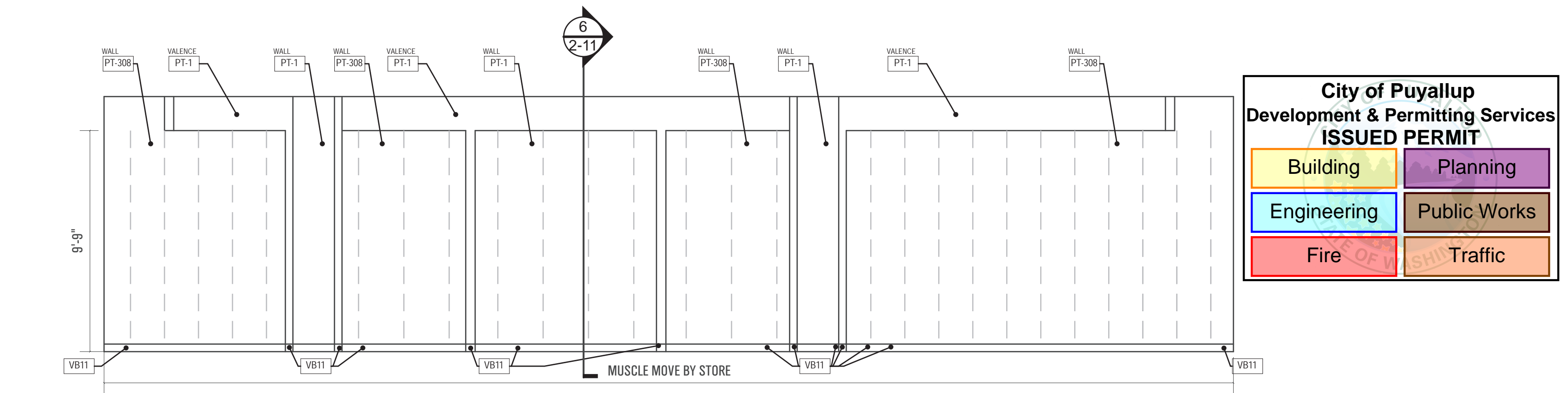
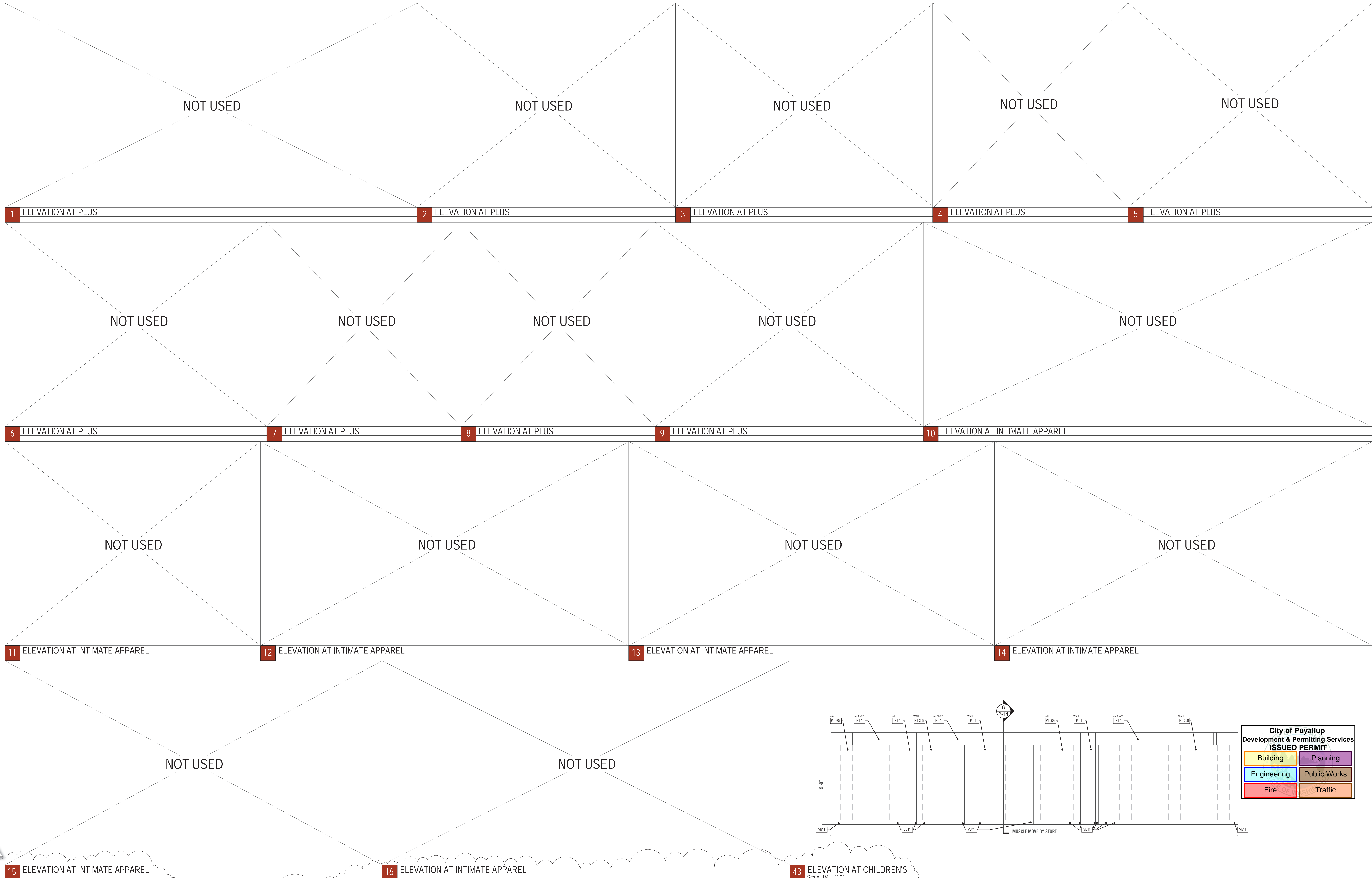

City of Puyallup
Development & Permitting Services
ISSUED PERMIT

Building	Planning
Engineering	Public Works
Fire	Traffic

7	PLAN REVISIONS	9/21/2022
1	BULLETIN 1	07/19/22
A	TRD & PERMIT	05/22/22
NO.	REVISIONS	DATE



PROJECT NO.	XXXXXXXX
DATE	
DRAWN BY	
CHECKED BY	
SCALE	
SHEET TITLE	

INTERIOR ELEVATIONS

SHEET NO.	2-20
-----------	------

15 ELEVATION AT INTIMATE APPAREL

PERIMETER & LOOSE FIXTURES RELOCATE AS "MUSCLE MOVE" BY STORE

- PAINT PT-308
- DEMO METAL & FURR OUT WALL WITH NEW RECESSED STANDARDS; PAINT WALL PT-1
- NEW DOOR TO FULFILLMENT
- REMOVE SIGNAGE & PATCH AND REPAIR AS NEEDED
- PAINT PT-308
- NEW BASE VB-11
- NEW CARPET C-450

16 ELEVATION AT INTIMATE APPAREL

PERIMETER & LOOSE FIXTURES RELOCATE AS "MUSCLE MOVE" BY STORE

- PAINT PT-308
- DEMO METAL & FURR OUT WALL WITH NEW RECESSED STANDARDS; PAINT WALL PT-1
- PAINT PT-308
- NEW BASE VB-11
- NEW CARPET C-450

19 ELEVATION AT CHILDREN'S

PERIMETER & LOOSE FIXTURES RELOCATE AS "MUSCLE MOVE" BY STORE

- PAINT PT-308
- DEMO METAL & FURR OUT WALL WITH NEW RECESSED STANDARDS; PAINT WALL PT-1
- PAINT PT-308
- NEW CARPET C-450

20 ELEVATION AT CHILDREN'S

PERIMETER & LOOSE FIXTURES RELOCATE AS "MUSCLE MOVE" BY STORE

- REMOVE SIGNAGE & PATCH AND REPAIR AS NEEDED
- NEW BASE VB-11
- NEW CARPET C-450

ELEVATION NOTES

SYMBOLS:

PL-5 MATERIAL ABBREVIATION
COLOR NUMBER

ELEVATION NOTES:

- REFER TO COLOR & FINISH BOOK FOR ALL SPECIFICATIONS
- ALL CURBS AND/OR REVEALS ARE TO BE PAINTED TO MATCH ADJACENT FINISH UNLESS OTHERWISE NOTED.
- ALL CONTRACTORS ARE RESPONSIBLE TO COORDINATE BETWEEN TRADES. ANY ELECTRICAL DEVICES MTD. ON OR WITHIN MILLWORK CABINET TRY MUST BE FURNISHED AND INSTALLED BY FIXTURE CONTRACTOR. F.C. MUST PROVIDE ADEQUATE WHIP FOR THE FINAL HOOK-UP BY E.C.
- PROVIDE FINISH TO THE UNDERSIDES OF ALL SHELVING TYP.
- REFER TO POWER AND SIGNAL PLANS FOR SCANNER LOCATIONS

PERIMETER & LOOSE FIXTURES RELOCATE AS "MUSCLE MOVE" BY STORE



- PAINT WORKHORSE PT-805
- DEMO METAL & FIR OUT WALL WITH NEW RECESSED STANDARDS; PAINT WALL PT-101
- REMOVE SIGNAGE & PAINT AND REPAIR AS NEEDED
- PAINT WORKHORSE PT-805
- PAINT WALL PT-1
- NEW BASE VB-11
- NEW CARPET C-450

21 ELEVATION AT HOUSEWARES/TT

PERIMETER & LOOSE FIXTURES RELOCATE AS "MUSCLE MOVE" BY STORE



- PAINT VALANCE PT-1
- REMOVE SIGNAGE & PATCH AND REPAIR AS NEEDED
- PAINT WORKHORSE PT-805
- PAINT WALL & DOOR PT-1
- NEW BASE VB-11
- NEW CARPET C-450

22 ELEVATION AT HOUSEWARES/TT

PERIMETER & LOOSE FIXTURES RELOCATE AS "MUSCLE MOVE" BY STORE



- DEMO METAL & FIR OUT WALL WITH NEW RECESSED STANDARDS; PAINT WALL PT-101
- PAINT FINIS & VALANCE PT-1
- PAINT WORKHORSE PT-805
- NEW BASE VB-11
- NEW CARPET C-450

23 ELEVATION AT LUGGAGE

PERIMETER & LOOSE FIXTURES RELOCATE AS "MUSCLE MOVE" BY STORE



- REMOVE EXISTING SIGNAGE & PATCH AND REPAIR AS NEEDED
- REMOVE EXISTING SIGNAGE & RETURN TO STORE
- PAINT WORKHORSE PT-805
- PAINT FINIS & VALANCE PT-1
- NEW BASE VB-11
- NEW CARPET C-450

24 ELEVATION AT LUGGAGE

PERIMETER & LOOSE FIXTURES RELOCATE AS "MUSCLE MOVE" BY STORE



- NEW BASE VB-11
- NEW CARPET C-450

25 ELEVATION AT CHILDREN'S

PERIMETER & LOOSE FIXTURES RELOCATE AS "MUSCLE MOVE" BY STORE

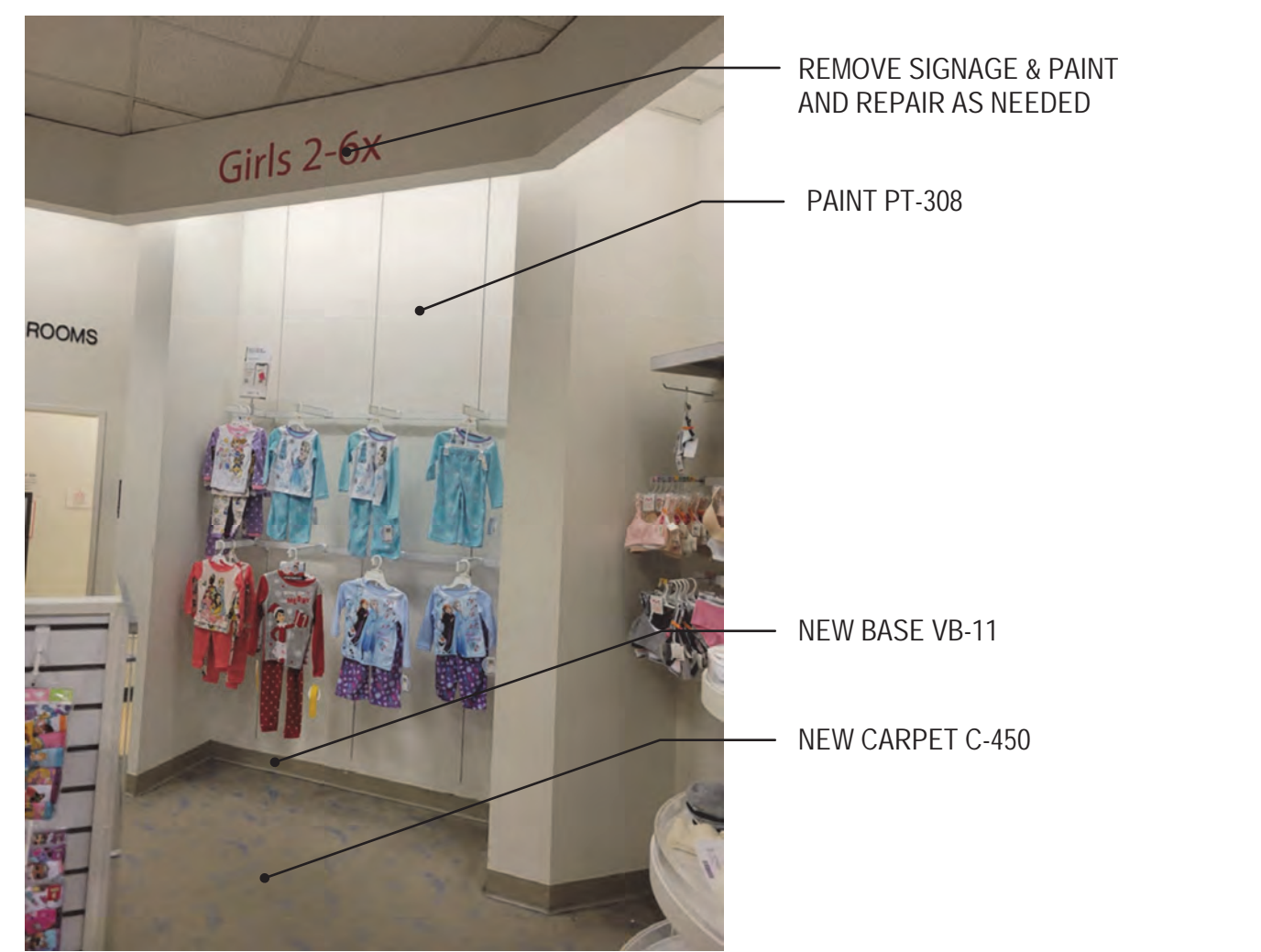

- REMOVE SIGNAGE & PAINT AND REPAIR AS NEEDED
- PAINT PT-308
- NEW BASE VB-11
- NEW CARPET C-450

26 ELEVATION AT CHILDREN'S

PERIMETER & LOOSE FIXTURES RELOCATE AS "MUSCLE MOVE" BY STORE

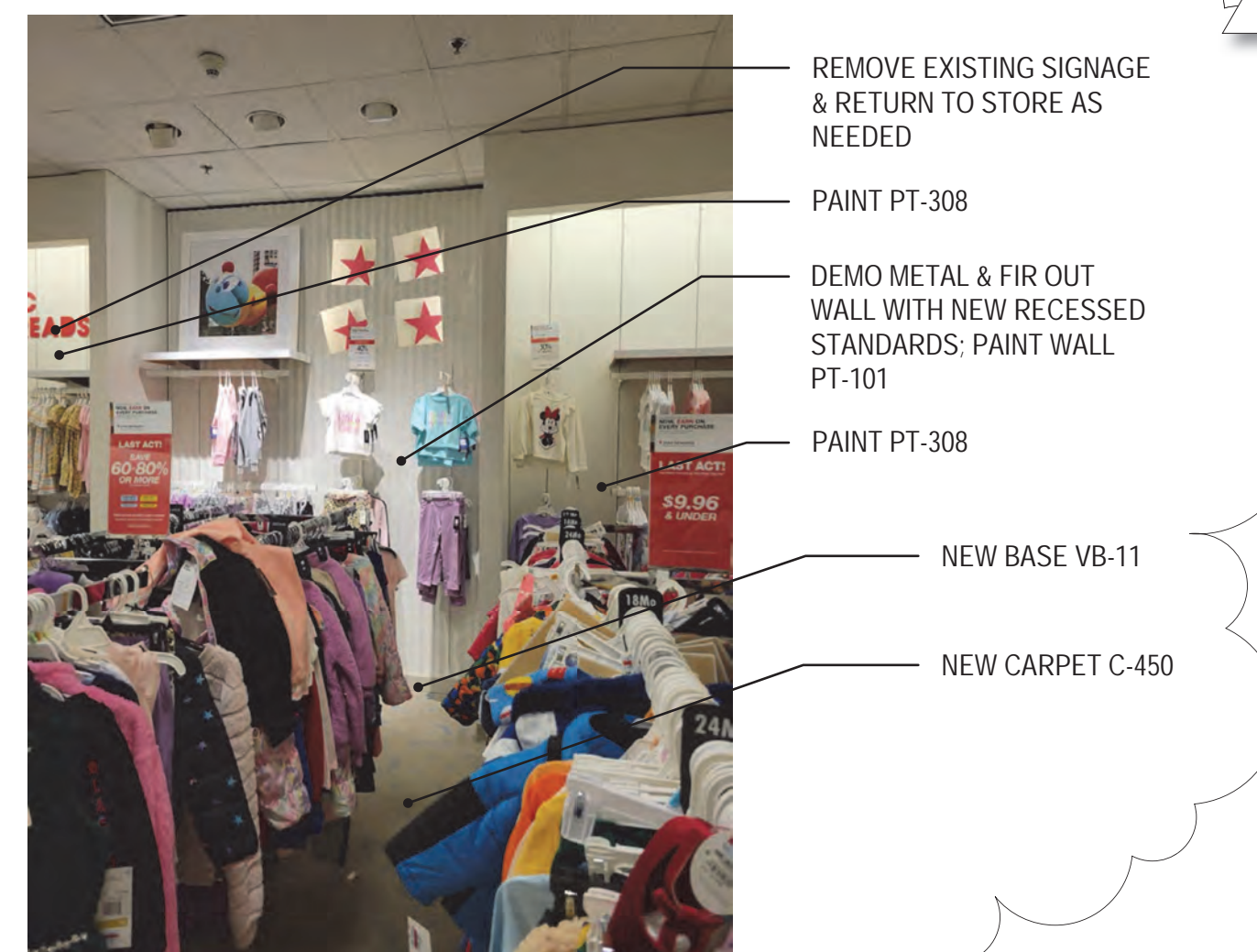

- REMOVE EXISTING SIGNAGE & RETURN TO STORE AS NEEDED
- PAINT PT-308
- DEMO METAL & FIR OUT WALL WITH NEW RECESSED STANDARDS; PAINT WALL PT-101
- NEW BASE VB-11
- NEW CARPET C-450

27 ELEVATION AT CHILDREN'S

PERIMETER & LOOSE FIXTURES RELOCATE AS "MUSCLE MOVE" BY STORE



- PAINT WALL AND SOFFIT PT-1
- REMOVE EXISTING SIGNAGE & RETURN TO STORE
- PAINT WORKHORSE PT-805

28 ELEVATION AT HOUSEWARES/TT

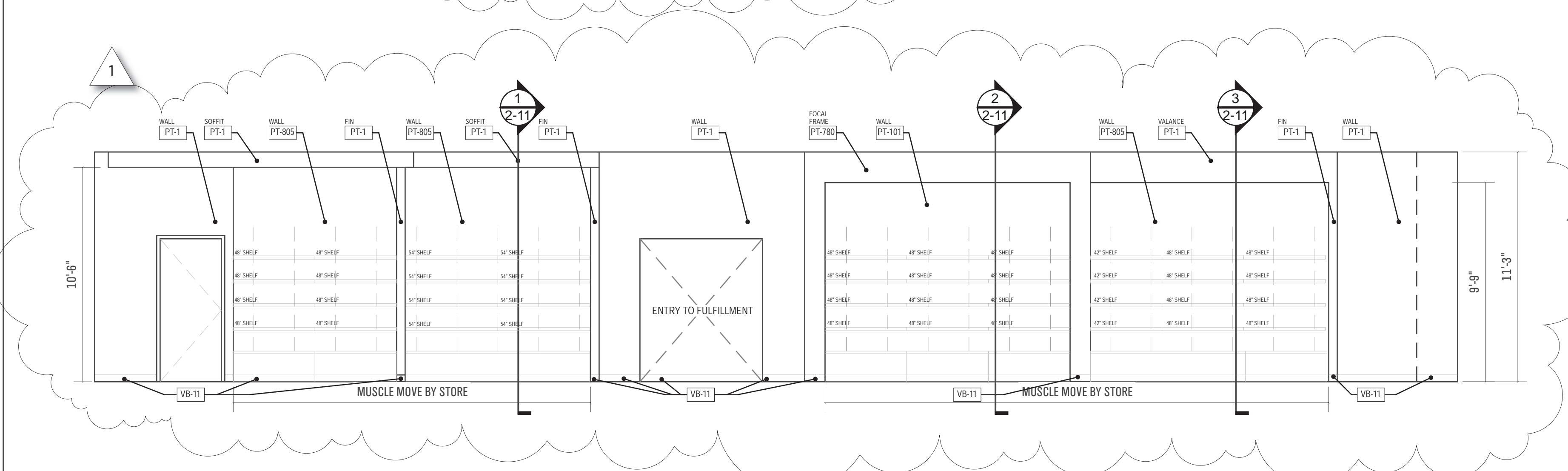

29 ELEVATION AT HOUSEWARES/TT

PERIMETER & LOOSE FIXTURES RELOCATE AS "MUSCLE MOVE" BY STORE



- PAINT FINIS, TRIM & VALANCE PT-1
- PAINT WORKHORSE PT-805
- PAINT COLUMN PT-1
- NEW BASE VB-11
- NEW CARPET C-450

30 ELEVATION AT HOUSEWARES/TT

PERIMETER & LOOSE FIXTURES RELOCATE AS "MUSCLE MOVE" BY STORE



- PAINT FINIS, TRIM & VALANCE PT-780
- PAINT FOCAL WALL PT-101

31 ELEVATION AT HOUSEWARES/TT

PERIMETER & LOOSE FIXTURES RELOCATE AS "MUSCLE MOVE" BY STORE



- PAINT FINIS, TRIM & VALANCE PT-780
- PAINT FOCAL WALL PT-101

32 ELEVATION AT HOUSEWARES/TT

PERIMETER & LOOSE FIXTURES RELOCATE AS "MUSCLE MOVE" BY STORE



- PAINT FINIS, TRIM & VALANCE PT-1
- REMOVE EXISTING SIGNAGE & RETURN TO STORE
- PAINT WORKHORSE PT-805
- PAINT BUNKERS PT-1
- NEW BASE VB-11
- NEW CARPET C-450

33 ELEVATION AT TEXTILES

PERIMETER & LOOSE FIXTURES RELOCATE AS "MUSCLE MOVE" BY STORE



- PAINT FINIS, TRIM & VALANCE PT-1
- PAINT WORKHORSE PT-805
- NEW BASE VB-11
- NEW CARPET C-450

34 ELEVATION AT TEXTILES

PERIMETER & LOOSE FIXTURES RELOCATE AS "MUSCLE MOVE" BY STORE



- PAINT FINIS, TRIM & VALANCE PT-1
- REMOVE EXISTING SIGNAGE & RETURN TO STORE
- PAINT WORKHORSE PT-805
- PAINT BUNKERS PT-1
- NEW BASE VB-11
- NEW CARPET C-450

35 ELEVATION AT TEXTILES

PERIMETER & LOOSE FIXTURES RELOCATE AS "MUSCLE MOVE" BY STORE

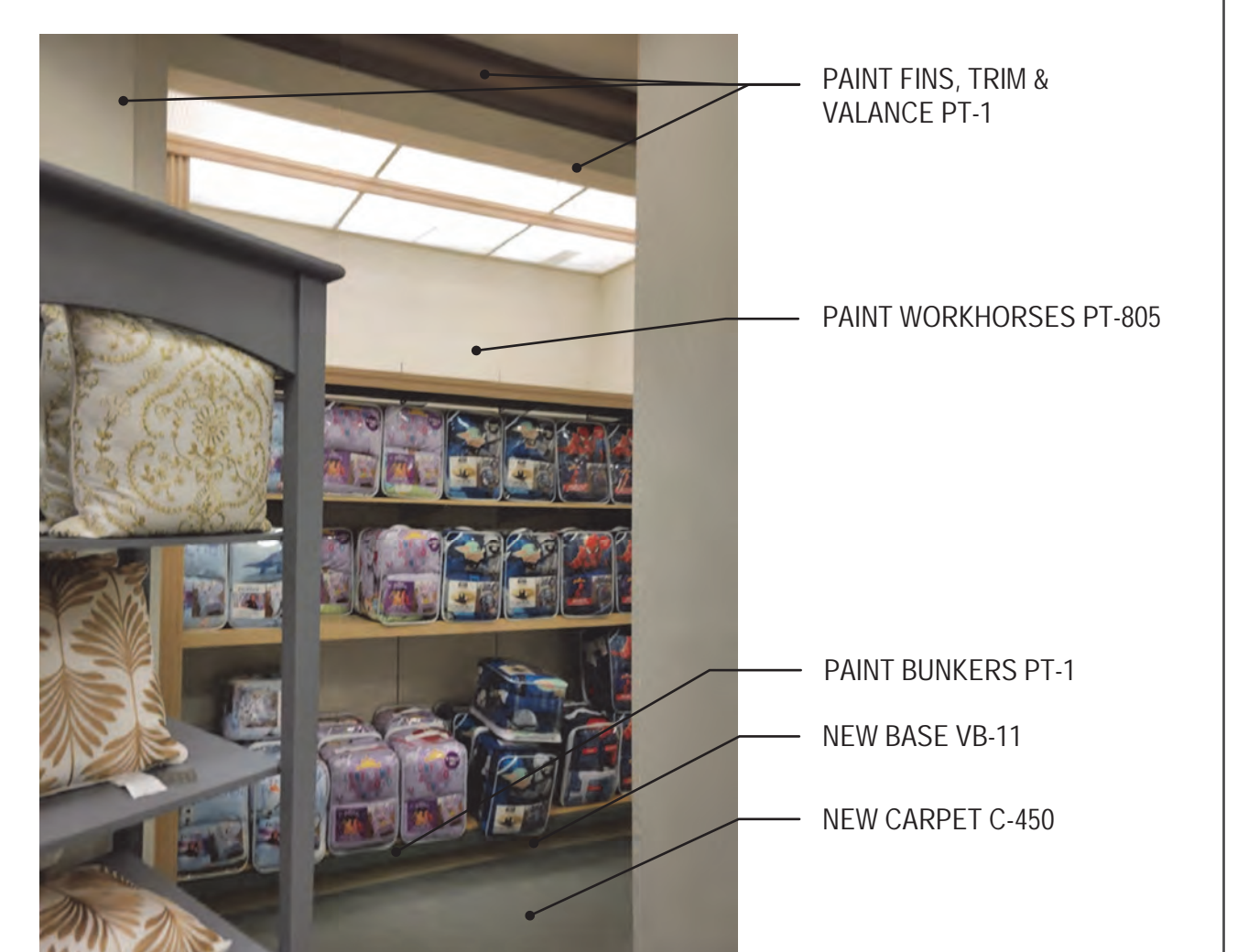

- PAINT FINIS, TRIM & VALANCE PT-1
- PAINT WORKHORSE PT-805
- PAINT BUNKERS PT-1
- NEW BASE VB-11
- NEW CARPET C-450

36 ELEVATION AT TEXTILES

PERIMETER & LOOSE FIXTURES RELOCATE AS "MUSCLE MOVE" BY STORE

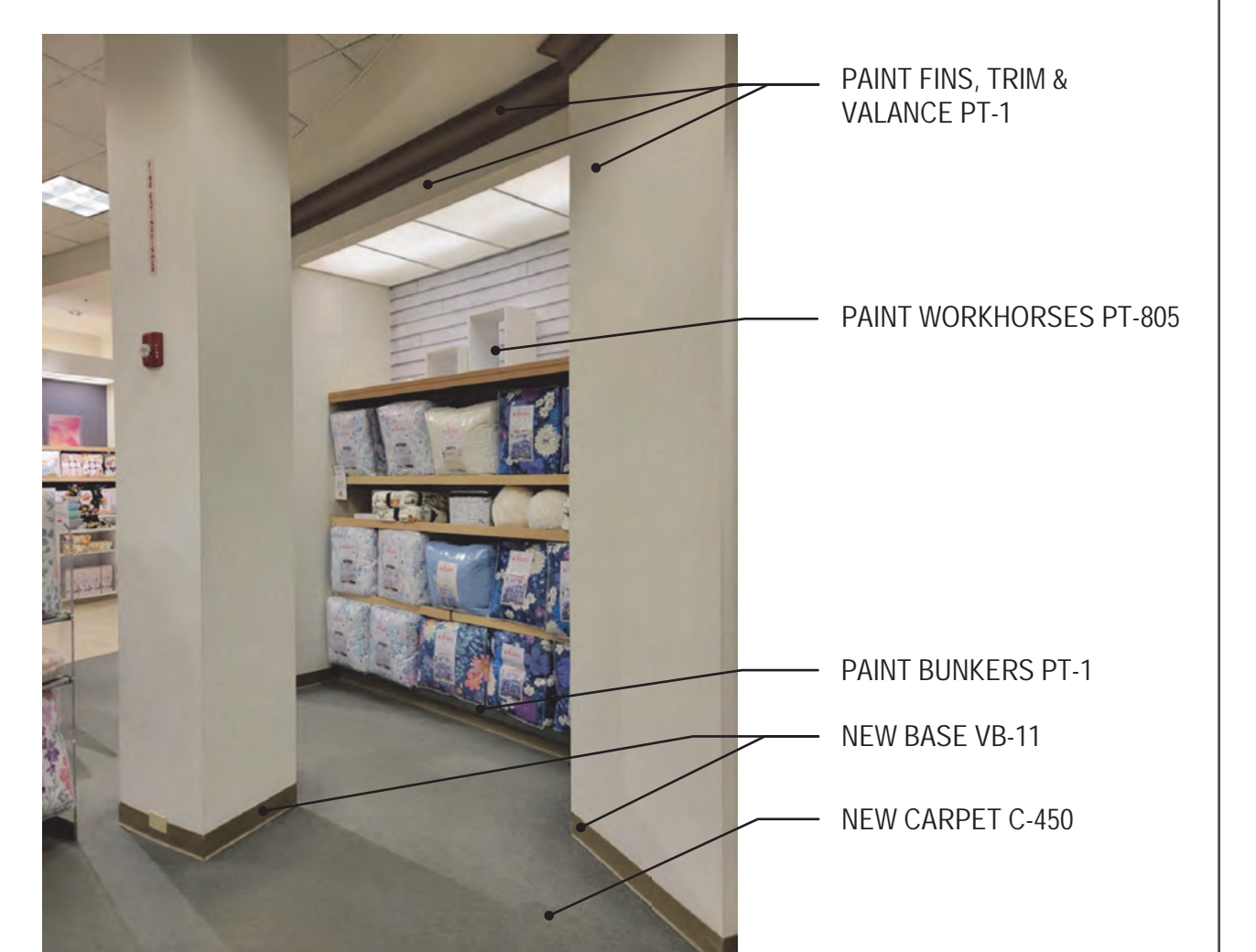

- PAINT FINIS, TRIM & VALANCE PT-1
- PAINT WORKHORSE PT-805
- PAINT BUNKERS PT-1
- NEW BASE VB-11
- NEW CARPET C-450

37 ELEVATION AT TEXTILES

PERIMETER & LOOSE FIXTURES RELOCATE AS "MUSCLE MOVE" BY STORE



- PAINT FINIS, TRIM & VALANCE PT-1
- REMOVE EXISTING SIGNAGE & RETURN TO STORE
- PAINT WORKHORSE PT-805
- PAINT BUNKERS PT-1
- NEW BASE VB-11
- NEW CARPET C-450

38 ELEVATION AT TEXTILES

PERIMETER & LOOSE FIXTURES RELOCATE AS "MUSCLE MOVE" BY STORE



- PAINT FINIS, TRIM & VALANCE PT-1
- REMOVE EXISTING SIGNAGE & RETURN TO STORE
- PAINT WORKHORSE PT-805
- PAINT BUNKERS PT-1
- NEW BASE VB-11
- NEW CARPET C-450

39 ELEVATION AT TEXTILES

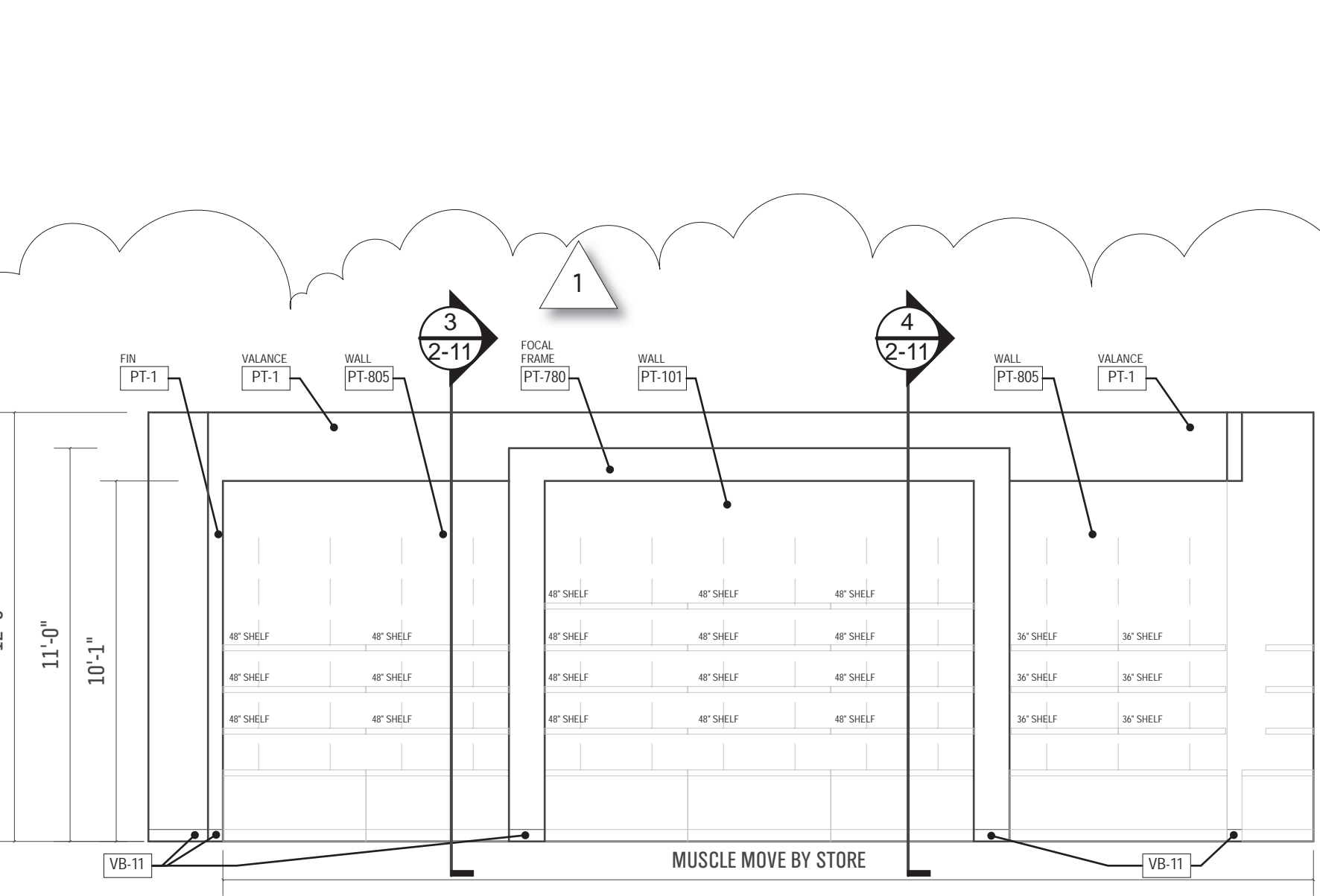

40 ELEVATION AT TEXTILES

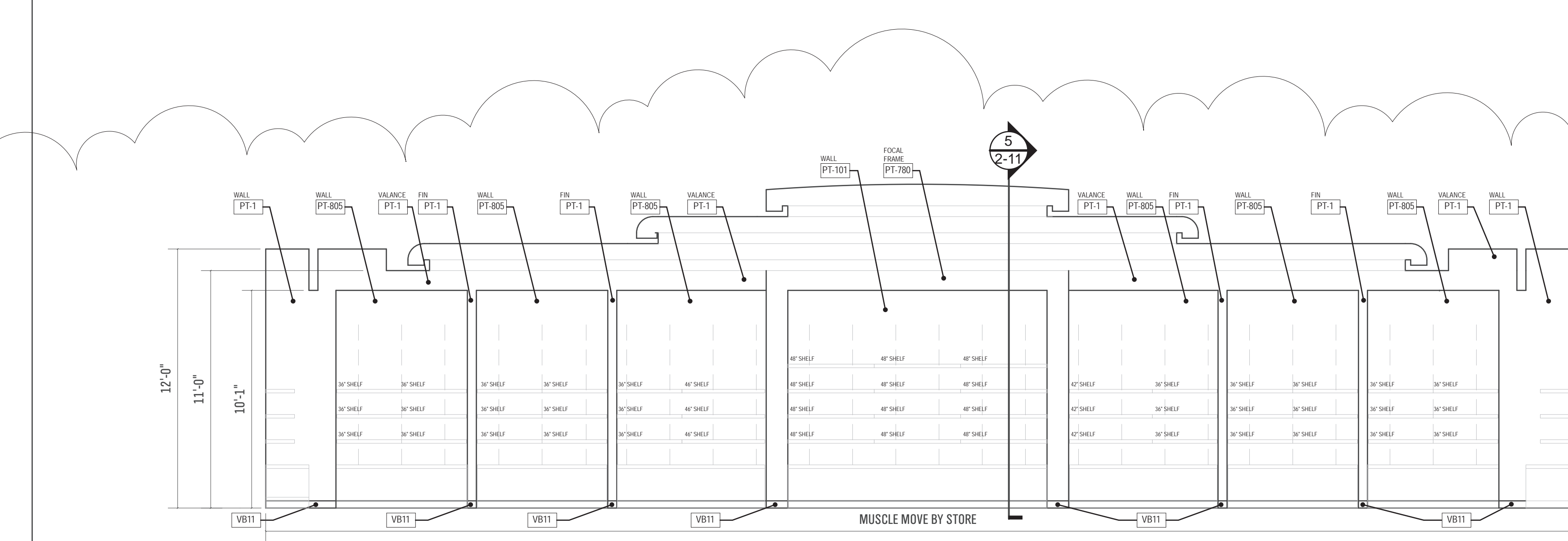

41 ELEVATION AT TEXTILES

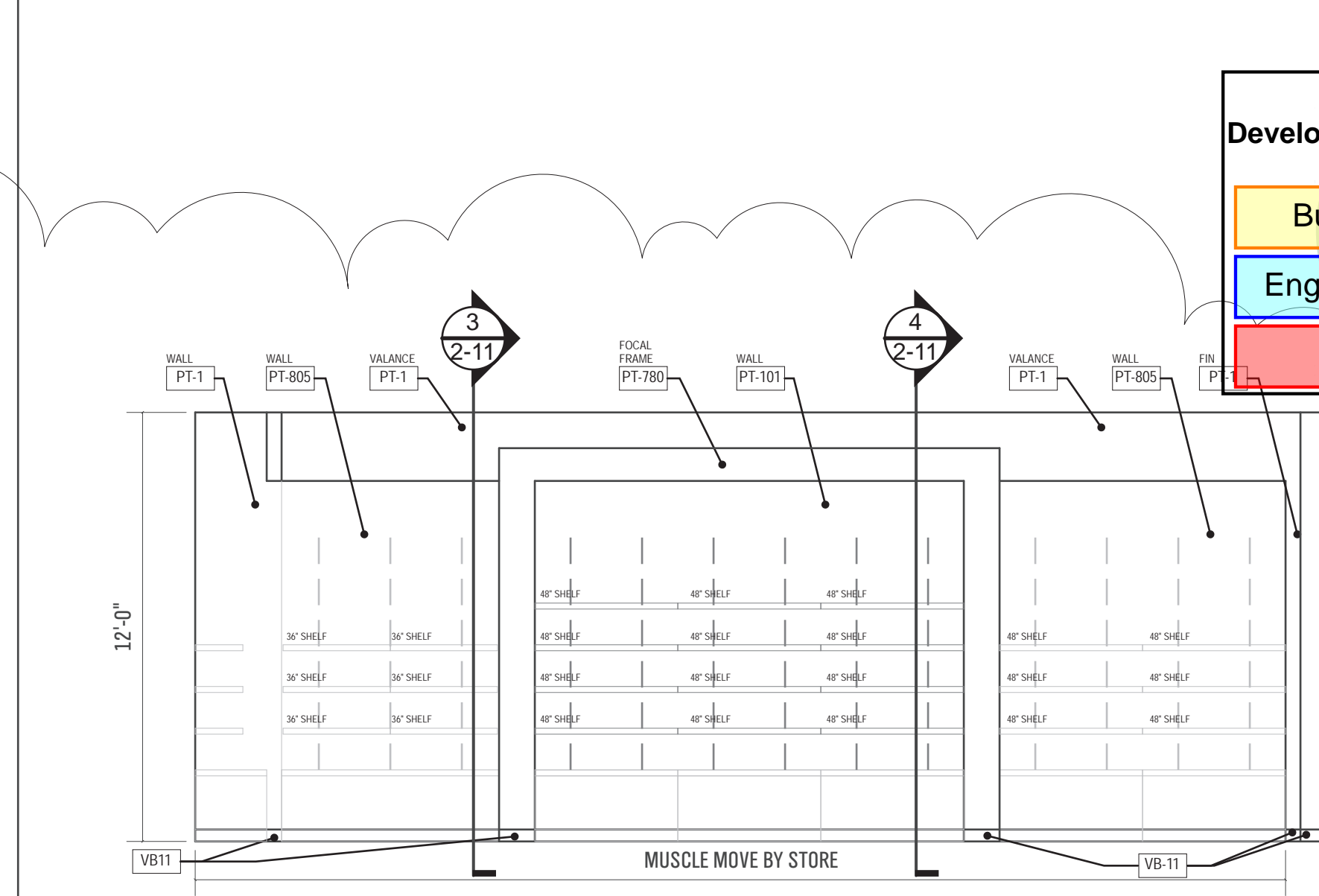

42 ELEVATION AT TEXTILES



STORE ENVIRONMENT
Store Planning • Architecture
Construction • Engineering
145 Progress Place
Springdale, OH 45246



18 East 12th Street, Cincinnati OH 45202
(513) 549-6879 architecture359.com

PROFESSIONAL SEAL



7	PLAN REVISIONS	9/21/2022
1	BULLETIN 1	07/19/22
A	TRD & PERMIT	05/22
NO.	REVISIONS	DATE



PUYALLUP SOUTH HILL (WA)
3500 SOUTH MERIDIAN
PUYALLUP, WA 98373

PROJECT NO. XXXXXXXX
DATE
DRAWN BY
CHECKED BY
SCALE
SHEET TITLE

INTERIOR
ELEVATIONS

SHEET NO.

2-21

PRCTI20220811

DEMOLITION
CODED NOTES

1. EXISTING SUPPLY AIR DUCTWORK TO REMAIN.
2. EXISTING SUPPLY AIR DIFFUSER TO REMAIN.
3. EXISTING RETURN AIR DRILLE TO REMAIN.
4. EXISTING EXHAUST FAN TO REMAIN.
5. EXISTING THERMOSTAT/SENSOR TO REMAIN.
6. REMOVE EXISTING THERMOSTAT/SENSOR AND SALVAGE FOR RE-INSTALLATION IN NEW LOCATION.
7. REMOVE EXISTING SUPPLY AIR DEVICE AND PORTION OF ASSOCIATED DUCTWORK APPROXIMATELY AS INDICATED.
8. REMOVE PORTION OF EXISTING LINEAR SLOT DIFFUSER AS REQUIRED TO FACILITATE CONSTRUCTION OF NEW WALL AND LIGHTING CODE. REMOVE BRANCH DUCT(S) SERVING PORTION REMOVED AND CAP AT MAIN.
9. EXISTING FAN-POWERED TERMINAL BOX TO REMAIN.
10. RE-ROUTE EXISTING EXHAUST DUCT RISER. SEE H1-2 FOR ADDITIONAL INFORMATION.



STORE ENVIRONMENT
Store Planning • Architecture
Construction • Engineering
145 Progress Place
Springdale, OH 45246

ACHA
ANDREW C. HARTE ARCHITECT

16 East 12th Street, Cincinnati OH 45202
(513) 549-6879 architecture359.com

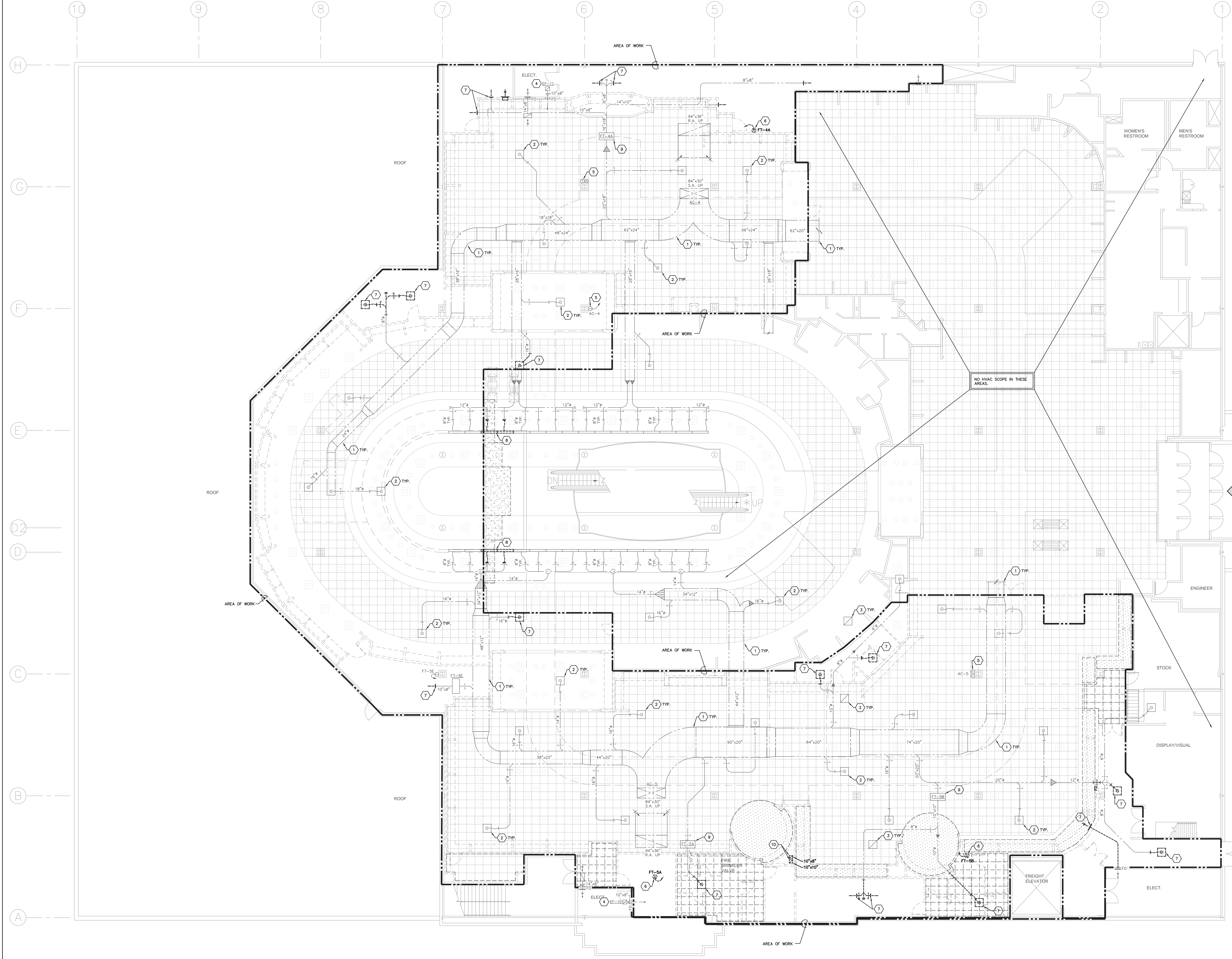

NO HVAC SCOPE IN THESE AREAS.

City of Puyallup
Development & Permitting Services
ISSUED PERMIT

Building	Planning
Engineering	Public Works
Fire	Traffic

**2ND FLOOR
HVAC DEMOLITION PLAN**
SCALE: 1/8" = 1'-0"

PRCTI20220811

HO-2-21390-08.DWG
PRATER
Engineering Associates, Inc.
6130 Wilcox Road
Dublin, Ohio 43016
praterengineering.com
(614) 766 4896

DESIGNED BY TJOWELL	DRAWN BY TVP	CHECKED BY JCB	DATE 05/11/2022
------------------------	-----------------	-------------------	--------------------

NO.	DESCRIPTION	DATE
1	TIBD AND PERMIT	05/02/22
2	REVISIONS	



MACY'S SOUTH HILL MALL
3800 SOUTH MERIDIAN, SUITE 985
PUYALLUP, WA 98373

PROJECT INTERIOR ALTERATIONS

ARCHITECT'S PROJECT NO. 202100475

SHEET TITLE

2ND FLOOR
HVAC
DEMOLITION
PLAN

SHEET NO.
HO-2



- CODED NOTES**
1. PROVIDE NEW DIFFUSER AND RE-CONNECT TO EXISTING SUPPLY AIR DUCTWORK. EXTEND BRANCH DUCT AS REQUIRED. BALANCE TO AIR FLOW INDICATED.
 2. EXISTING DIFFUSER TO REMAIN. RE-BALANCE TO AIR FLOW INDICATED.
 3. RE-INSTALL EXISTING THERMOSTAT IN NEW LOCATION AND PROVIDE NEW WIRING AS REQUIRED.
 4. RE-ROUTE EXISTING EXHAUST DUCT APPROXIMATELY AS INDICATED. PROVIDE NEW DUCT AS NEEDED TO MATCH EXISTING. RE-USE EXISTING ROOF PENETRATION AND TERMINATION. OFFSET WITHIN 2ND FLOOR CEILING AND TURN DOWN WITHIN NEW GYPSSUM ENCLOSURE AT NEW LOCATION. RE-ROUTE DUCT IN 1ST FLOOR CEILING (AS REQUIRED NOT SHOWN). NEW FLOOR PENETRATION, ENCLOSURE, AND FLOOR PATCHING BY GENERAL TRADES CONTRACTOR.

- AIR BALANCE NOTES**
- A. AIR FLOWS INDICATED ON THE FLOOR PLAN ARE ESTIMATED ACHIEVABLE VALUES BASED ON ORIGINAL AIR FLOWS INDICATED ON AVAILABLE EXISTING DRAWINGS. INTAKE 1985, AND ESTABLISH THE BASIS FOR THE OUTSIDE AIR CALCULATIONS ON SHEET H2-1.
 - B. THE DESIGN INTENT IS NOT THAT THE INDICATED AIR FLOWS NECESSARILY BE ACHIEVED AT EVERY DIFFUSER. RATHER ONLY TO CONFIRM THAT ADEQUATE OUTSIDE AIR FLOW FOR VENTILATION COMPLIANCE IS ACHIEVED IN THE RENOVATED SPACES, AND OUTSIDE AIR PROVIDED TO OTHER SPACES IS NOT REDUCED.
 - C. THE AIR BALANCE PROCEDURE SHALL INCLUDE MEASUREMENT/CALCULATION OF THE EXISTING % OUTSIDE AIR AT THE CENTRAL STATION AIR HANDLER SERVING THE RENOVATED SPACES, AND ADJUSTMENT OF NEW DIFFUSER AIR FLOWS TO ACHIEVE INDICATED PROPORTIONING.
 - D. TOTAL SUPPLY AIR FLOW DELIVERED TO THE RENOVATED SPACES SHALL BE MEASURED BY EITHER DUCT TRAVERSERS OR BY SIMULATION OF DIFFUSER AIR FLOWS, AT THE CONTRACTOR'S OPTION.
 - E. CONTRACTOR SHALL CONFIRM THAT THE QUANTITY OF OUTSIDE AIR DELIVERED TO THE RENOVATED SPACES EQUALS OR EXCEEDS THAT INDICATED ON THE OUTSIDE AIR CALCULATIONS ON SHEET H2-1.
 - F. CONTRACTOR SHALL INCREASE THE EXISTING ROOFTOP UNIT % OUTSIDE AIR IF NECESSARY, BUT SHALL NOT DECREASE IT.

ENTRANCE #3
25%

City of Puyallup
Development & Permitting Services
ISSUED PERMIT

Building	Planning
Engineering	Public Works
Fire	Traffic

**2ND FLOOR
HVAC NEW WORK PLAN**
SCALE: 1/8"=1'-0"

PRCTI20220811

H1-2-21300-08.DWG
PRATER
Engineering Associates, Inc.
6130 Wilcox Road
Dublin, Ohio 43016
praterengineering.com
(614) 766-4896

DESIGNED BY T.POMELL	DRAWN BY TWP	CHECKED BY CEN	DATE 2/23/20
-------------------------	-----------------	-------------------	-----------------



STORE ENVIRONMENT
Store Planning • Architecture
Construction • Engineering
145 Progress Place
Springdale, OH 45246

ACHA
ANDREW C. HARTE ARCHITECT
16 East 12th Street, Cincinnati OH 45202
(513) 549-6875 architecture359.com



NO.	REVISIONS	DATE
1	TIBD AND PERMIT	02/06/22



PROJECT: INTERIOR ALTERATIONS
ARCHITECT'S PROJECT NO.: 202100475

SHEET TITLE:
**2ND FLOOR
HVAC
NEW WORK
PLAN**

SHEET NO.:
H1-2

OUTSIDE AIR CALCULATIONS

Room Name	Occupancy Category	Zone Floor Area (SF)	Zone Volume (CF)	ASHRAE 62.1-2019 Ventilation Rate Procedure													
				People	Equipment	Rooming	Zone	Zone	Zone	Zone	Zone	Zone	Zone	Zone	Zone	Zone	
System Totals:		Sum of Zone Floor Areas	Sum of Zone Volumes	Sum of People	Sum of Equipment	Sum of Rooming	Sum of Zone	Sum of Zone	Sum of Zone	Sum of Zone	Sum of Zone	Sum of Zone	Sum of Zone	Sum of Zone	Sum of Zone	Sum of Zone	Sum of Zone

TYPE	DESCRIPTION
A	STEEL SQUARE 3-CONE SUPPLY DIFFUSER, 24"x24", FINISH WITH EQUALIZING GRID AND PATTERN CONTROLLERS, TITUS MODEL TMSA OR EQUAL.
B	STEEL RECTANGULAR LOUVERED RETURN/EXHAUST AIR GRILLE, SINGLE DEFLECTION, 3/4" SPACING, 35° DEFLECTION, TITUS MODEL 35GR OR EQUAL.

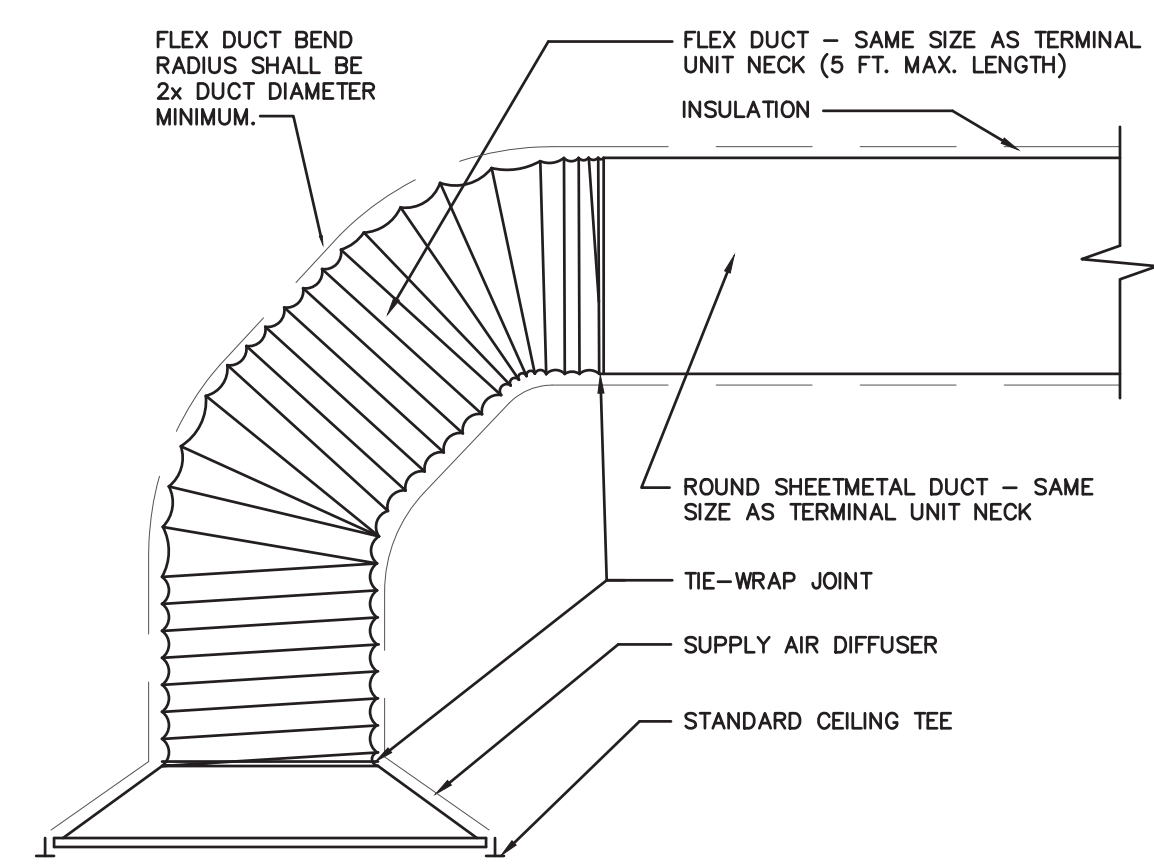

SUPPLY AIR DIFFUSER DETAIL
SCALE: NO SCALE

HVAC NOTES

- A. REFER TO ARCHITECTURAL DEMOLITION PLANS FOR CONFIRMATION OF THE AREA / EXTENT OF WORK FOR THE WALLS AND CEILING THAT ARE BEING REMOVED.
- B. NOTE THAT EXISTING CONDITIONS SHOWN ON PLANS ARE FROM PREVIOUS ENGINEERING DOCUMENTATION AND FIELD OBSERVATION. ACTUAL CONDITIONS MAY VARY AND MUST BE FIELD VERIFIED BY THIS CONTRACTOR (WHETHER SHOWN OR NOT). THIS CONTRACTOR SHALL MAKE MINOR ADJUSTMENTS AS NECESSITATED BY ACTUAL CONDITIONS AS REQUIRED TO COMPLETE INSTALLATION OF NEW SYSTEM. IF EXISTING CONDITIONS PROHIBIT INSTALLATION OF NEW SYSTEM, NOTIFY THE CONSTRUCTION MANAGER FOR REDIRECTION AS REQUIRED.
- C. UNLESS DIRECTED OTHERWISE, EXISTING COMPONENTS OF THE HVAC SYSTEM INCLUDING EQUIPMENT, DUCTWORK AND PIPING THAT ARE IN USE SHALL REMAIN. EXISTING HVAC SYSTEM COMPONENTS INCLUDING EQUIPMENT, DUCTWORK AND PIPING THAT OBSTRUCTS NEW WORK, OR WILL BE IN AN EXPOSED LOCATION AFTER THE PROJECT IS COMPLETED, SHALL BE RELOCATED AS REQUIRED TO CLEAR NEW WORK OR BE IN A CONCEALED LOCATION.
- D. UNLESS INDICATED OTHERWISE, WHEN EXISTING HVAC PIPING OR DUCTWORK ARE INDICATED TO BE REMOVED, THE ITEM (WHETHER SHOWN ON PLANS OR NOT) AND ALL ASSOCIATED ACCESSORIES AND APPURTENANCES SHALL BE REMOVED. THIS INCLUDES ANY ITEMS ENCOUNTERED IN FIELD TO WHICH THESE DESCRIPTIVE CONDITIONS APPLY:
 - PIPING & DUCTWORK TO BE REMOVED BACK TO NEAREST ACTIVE BRANCH REMAINING IN SERVICE AFTER PROJECT COMPLETION, AND OUTSIDE OF ALL EXPOSED LOCATIONS, OR TO WITHIN NEW CONCEALING/FINISH STRUCTURE PROVIDED UNDER SEPARATE CONTRACT, AND CAPPED/PLUGGED (AS APPROPRIATE) AT THAT POINT.
 - WHEN AN ISOLATION VALVE OCCURS IN REMOVED SUPPLY PIPING AT THE ACTIVE BRANCH TIE-IN POINT, THE VALVE SHALL REMAIN, AND THE CAP/PLUG SHALL BE ON THE SIDE OF THE VALVE ASSOCIATED WITH THE ITEM BEING REMOVED, IN THE VALVE OUTLET PIPING.
- E. DEMOLITION CONTRACTOR TO FIELD VERIFY AND PROTECT ANY CONCEALED DUCTWORK INCLUDING, BUT NOT LIMITED TO, SUPPLY AIR RETURN AIR, RESTROOM EXHAUST, ETC. THAT MAY BE CONCEALED WITHIN WALLS BEING DEMOLISHED.
- F. MAINTAIN ALL THERMOSTATS AND TEMPERATURE SENSORS, WHERE DEVICE IS LOCATED ON WALLS BEING DEMOLISHED, THE CONTRACTOR SHALL RELOCATE TO THE NEAREST SUITABLE WALL OR COLUMN.
- G. CUTTING/REMOVAL AND REPAIR/REPLACEMENT OF EXISTING STRUCTURES AND/OR SURFACES REQUIRED BY WORK IN THE HVAC CONTRACT IS BY THE HVAC CONTRACTOR, UNLESS INDICATED OTHERWISE. REPAIR/REPLACEMENT TO BE TO ORIGINAL CONDITION AND TO MATCH ADJACENT SURFACES IN TYPE, AND FINISH. THIS INCLUDES CEILING, PARTITIONS, FLOORS, SOFFITS, ETC. BOTH WITHIN AND OUTSIDE THE RESECTED/DEMOLISHED AREAS THAT ARE AFFECTED BY WORK IN THE HVAC CONTRACT. THIS CONDITION DOES NOT APPLY IF EXISTING STRUCTURES AND/OR SURFACES ARE BEING REVISED/REMOVED/REPLACED UNDER SEPARATE CONTRACT.
- H. THE HVAC CONTRACTOR IS TO PROVIDE ALL ADDITIONAL STEEL, HANGERS, RODS, CLAMPS, ETC. AS REQUIRED FOR PROPER INSTALLATION, SUPPORT, AND COORDINATION WITH WORK PROVIDED UNDER SEPARATE CONTRACT.
- I. THE HVAC CONTRACTOR IS RESPONSIBLE FOR PREESTRIPPING AT ALL HVAC RELATED PENETRATIONS OF FIRE, SMOKE AND OTHER RATED STRUCTURES, INCLUDING FLOORS, WALLS, PARTITIONS, ETC. REFER TO ARCHITECTURAL DRAWINGS FOR LOCATIONS OF ALL RATED STRUCTURES, AND SPECIFIC INFORMATION AND REQUIREMENTS PERTAINING TO SAME.
- J. LAYOUT AND INSTALLATION OF HVAC CONTRACT DUCTWORK, PIPING, AND EQUIPMENT INDICATED ON PLANS IS SCHEMATIC IN NATURE. EXACT LOCATION, ROUTING AND INSTALLATION TO BE COORDINATED WITH BUILDING STRUCTURE AND ALL OTHER WORK PROVIDED UNDER SEPARATE CONTRACT.
- K. INSTALL BALANCING DAMPERS AS SHOWN AND AS REQUIRED FOR PROPER BALANCING OF THE AIR HANDLING SYSTEMS.
- L. PROVIDE AIRTIGHT ACCESS DOORS IN DUCTS ADJACENT TO ALL AUTOMATIC DAMPERS AND TEMPERATURE CONTROL DEVICES.
- M. MOUNT ALL THERMOSTATS 48" ABOVE FINISH FLOOR UNLESS OTHERWISE NOTED ON THE PLANS.
- N. NO PIPING OR DUCTWORK SHALL RUN ABOVE ELECTRICAL OR INFORMATION TECHNOLOGY EQUIPMENT.

MECHANICAL LEGEND

SYMBOL	DESCRIPTION	SYMBOL	DESCRIPTION
	EXISTING WORK TO REMAIN		PFE UNION
	EXISTING WORK TO BE REMOVED		Y-TYPE STRAINER
	CONNECT TO EXISTING		COIL BALANCE & STOP VALVE
	SUPPLY DUCT UP		GATE VALVE (SCREWED BODY)
	SUPPLY DUCT DOWN		BALL VALVE
	R.A., O.A., OR ENH. DUCT UP		CHECK VALVE
	R.A., O.A., OR ENH. DUCT DOWN		GAS COCK OR BALANCE VALVE
	ROUND DUCT		FLOOR OR AREA DRAIN
	ELBOW WITH TURNING VANES		THRU FLOOR AS SHOWN
	DAMPER		
	SPIN-IN FITTING WITH BALANCE DAMPER		
	45° BOOT BRANCH TAKEOFF		
	THERMOSTAT		

**City of Puyallup
Development & Permitting Services
ISSUED PERMIT**

Building	Planning
Engineering	Public Works
Fire	Traffic

PRCTI20220811

PRATER
Engineering Associates, Inc.

6130 Wilcox Road Dublin, Ohio 43016 (614) 766 4896 pratereng@pratereng.com

DESIGNED BY: TPOWELL DRAWN BY: TWP CHECKED BY: JCN JOB NO.: 21390

STORE ENVIRONMENT
Store Planning • Architecture
Construction • Engineering
145 Progress Place
Springdale, OH 45246

ACHA
ANDREW C. HARTE ARCHITECT
16 East 12th Street, Cincinnati OH 45202
(513) 549-6879 architecture359.com

PROFESSIONAL SEAL

05/11/2022

NO.	TITUS AND PERMIT	05/06/22
NO.	REVISIONS	DATE

PROJECT: INTERIOR ALTERATIONS
PROJECT NO.: 202100475
SHEET TITLE: HVAC NOTES, SCHEDULES, AND DETAILS
SHEET NO.: H2-1

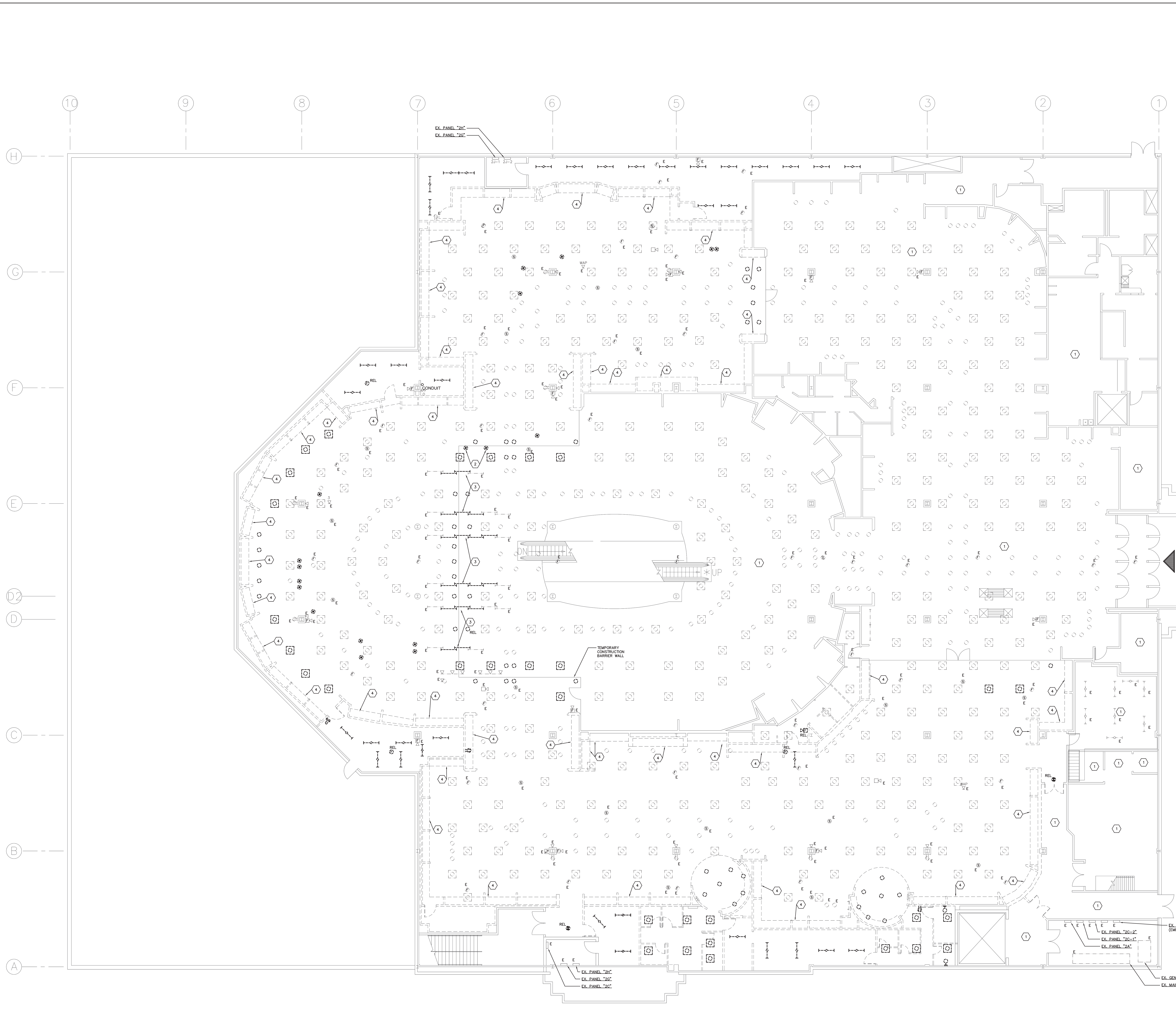

- ### GENERAL NOTES
- SEE ARCHITECTURAL DRAWINGS FOR SECOND FLOOR DEMOLITION PLAN, D101, FOR ADDITIONAL NOTATION.
 - DEMOLISH WIRING DEVICES IN WALLS BEING DEMOLISHED. UNLESS NOTED OTHERWISE, REMOVE ALL WIRE AND CONDUIT FROM DEMOLISHED WALLS. REMOVE WIRING DEVICES BACK TO SOURCE OR NEXT UPSTREAM EQUIPMENT TO REMAIN. MAKE SANCTIONS AND EXTEND CIRCUITRY TO MAINTAIN POWER AND CONTROL TO ALL DOWNSTREAM EQUIPMENT TO REMAIN. REMOVE ALL ASSOCIATED UNUSED PATHWAYS AND HARDWARE.
 - UNLESS NOTED OTHERWISE, ALL EXISTING CEILING MOUNTED LIGHTING FIXTURES EXIST. EGRESS LIGHTING FIXTURES AND CEILING ARE EXISTING TO REMAIN. PROTECT FROM DAMAGE DURING CONSTRUCTION AND MAINTAIN THE EXISTING LIGHTING CIRCUITRY CONNECTIVITY AND CONTROL. IF LOCAL LIGHTING CONTROL AND DEMOLISHED THEN PROVIDE MANUAL CONTROL OF EXISTING LIGHTING VIA CIRCUIT BREAKER IN SOURCE PANELBOARD.
 - DEMOLISH UNDER-SHELF AND VALANCE LIGHTING FIXTURES AT WALLS BEING DEMOLISHED. REMOVE ALL WIRE AND CONDUIT FROM DEMOLISHED LIGHTING FIXTURES TO REMAIN. MAKE SANCTIONS AND EXTEND CIRCUITRY TO MAINTAIN POWER AND CONTROL TO ALL DOWNSTREAM LIGHTING FIXTURES TO REMAIN. REMOVE ALL ASSOCIATED UNUSED PATHWAYS AND HARDWARE.
 - DEMOLISH ALL IN-FLOOR BOXES AND POKE-THROUGH DEVICES WITHIN THE EXTENT OF DEMOLITION. IN-FLOOR BOXES SHALL BE DEMOLISHED. REMOVE ALL CONDUITORS REMOVED IN THEIR ENTIRETY, BACK TO THEIR SOURCE, AND THE FLOOR BOX IN-FILLED WITH GEMBEAT AND ABANDONED IN PLACE. DEMOLISHED POKE THROUGH DEVICES TO HAVE FLOOR PENETRATION SEPARATED IN THE CEILING SPACE OF THE FLOOR BELOW, PROVIDE AND SECURE A METAL COVERPLATE TO "CLOSE" THE EXISTING FLOOR PENETRATION. TO ACT AS BOMEL RODS, PROVIDE TWO (2) 1/4" X 1-1/4" TAPCON SCREWS, LOCATED 180 DEGREES APART AT MID-DEPTH OF EXISTING FLOOR PENETRATION. FILL OPENING WITH HYDRAULIC CEMENT TO BE FLUSH WITH TOP OF FLOOR SLAB.
 - ALL IN-FLOOR BOXES AND POKE-THROUGH DEVICES WITHIN THE EXTENT OF DEMOLITION ARE TO BE REMOVED UNLESS DIRECTED TO REMAIN BY THE MACYS REPRESENTATIVE IN THE FIELD. IN BID, PROVIDE A ALLOWANCE OF \$3,000, TO REMOVE UP TO TEN (10) ADDITIONAL IN-FLOOR BOXES OR POKE THROUGH DEVICES (\$300 PER DEVICE) THAT MAY NOT BE SHOWN ON THESE DRAWINGS.
 - PROTECT AND MAINTAIN ALL ELECTRICAL PANELBOARDS, LIGHTING CONTROL, RELAY PANELS, HVAC CONTROL PANELS, TELE/DATA RACKS, AND ASSOCIATED EQUIPMENT ROOMS.
 - ALL DEVICES WITH THE SUBSCRIPT "E" ARE EXISTING TO REMAIN. MAINTAIN AND PROTECT DURING CONSTRUCTION. SUBSCRIPT "T" INDICATES A WIRING DEVICE TO BE RELOCATED BY THIS CONTRACTOR. SEE NEW WORK PLANS FOR NEW LOCATIONS.
 - CONTRACTOR SHALL REMOVE PORTIONS OF EXISTING CEILING AS REQUIRED TO ACCOMPLISH DEMOLITION INDICATED ON THE DRAWINGS AND SHALL FULLY RESTORE ALL CEILING TO MATCH ADJACENT INCLUDING FINAL FINISH AND PAINTING.

- ### DEMOLITION CODED NOTES
- EXISTING LIGHTING TO REMAIN IN THIS AREA.
 - CASHWRAP TO BE RELOCATED BY OTHERS. DEMOLISH POLE-THROUGH/FLOOR BOX SERVING EXISTING CASH WRAP.
 - DEMOLISH EXISTING 1 LAMP, COVE LIGHTING FIXTURES AS REQUIRED TO PREPARE FOR NEW SKEFF STRUCTURE. SALVAGE BALLASTS FROM TANDUM WIRE FIXTURES, FOR REUSE. TO MAINTAIN OPERATION OF ADVANCED COVE LIGHTING FIXTURES TO REMAIN.
 - EXISTING PERIMETER SHOW FIXTURES AND INTERIOR WALLS BEING REMOVED BY THE GENERAL CONTRACTOR. ELECTRICAL CONTRACTOR TO DEMOLISH ANY WIRING DEVICES, VALANCE LIGHTING AND ASSOCIATED BRANCH CIRCUITS.

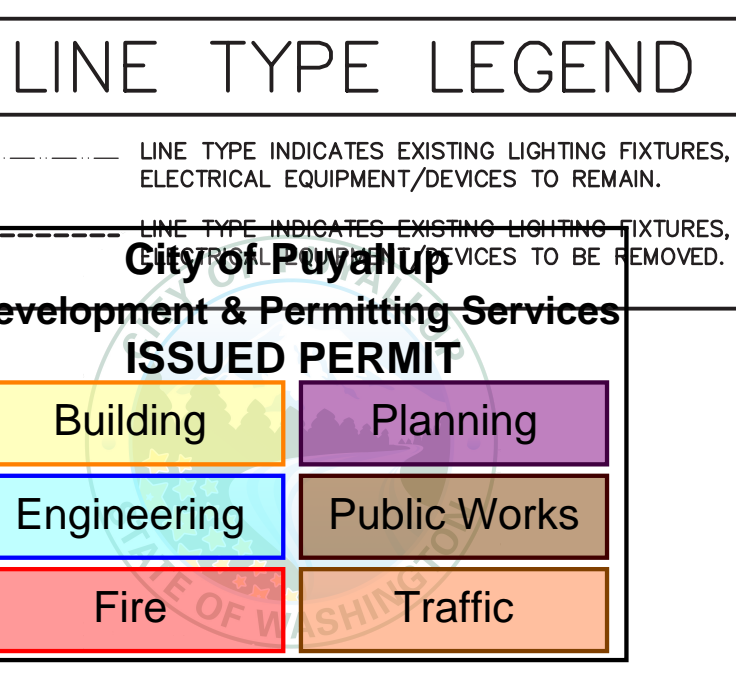

2ND FLOOR ELECTRICAL DEMOLITION PLAN
SCALE: 1/8"=1'-0"

PRCTI20220811

ED-2-2130.DWG
PRATER
Engineering Associates, Inc.
6130 Wilcox Road
Dublin, Ohio 43016
pratereng@pratereng.com
(614) 766 4896

DESIGNED BY R. GARDNER	DRAWN BY R. GARDNER	CHECKED BY [Blank]	DATE 2/23/20
---------------------------	------------------------	-----------------------	-----------------

macy's inc

STORE ENVIRONMENT
Store Planning • Architecture
Construction • Engineering
145 Progress Place
Springdale, OH 45246

ACHA
ANDREW C. HARTE ARCHITECT
16 East 12th Street, Cincinnati OH 45202
(513) 549-6879 arch@acharc.com

PROFESSIONAL SEAL

NO.	DESCRIPTION	DATE
1	TBD AND PERMIT	05/11/22
2	REVISIONS	

macy's
MACY'S SOUTH HILL MALL
3500 SOUTH MERIDIAN, SUITE 985
PUYALLUP, WA 98373

PROJECT: INTERIOR ALTERATIONS
ARCHITECT'S PROJECT NO.: 20210475
SHEET TITLE: 2ND FLOOR ELECTRICAL DEMOLITION PLAN
SHEET NO.: E0-2

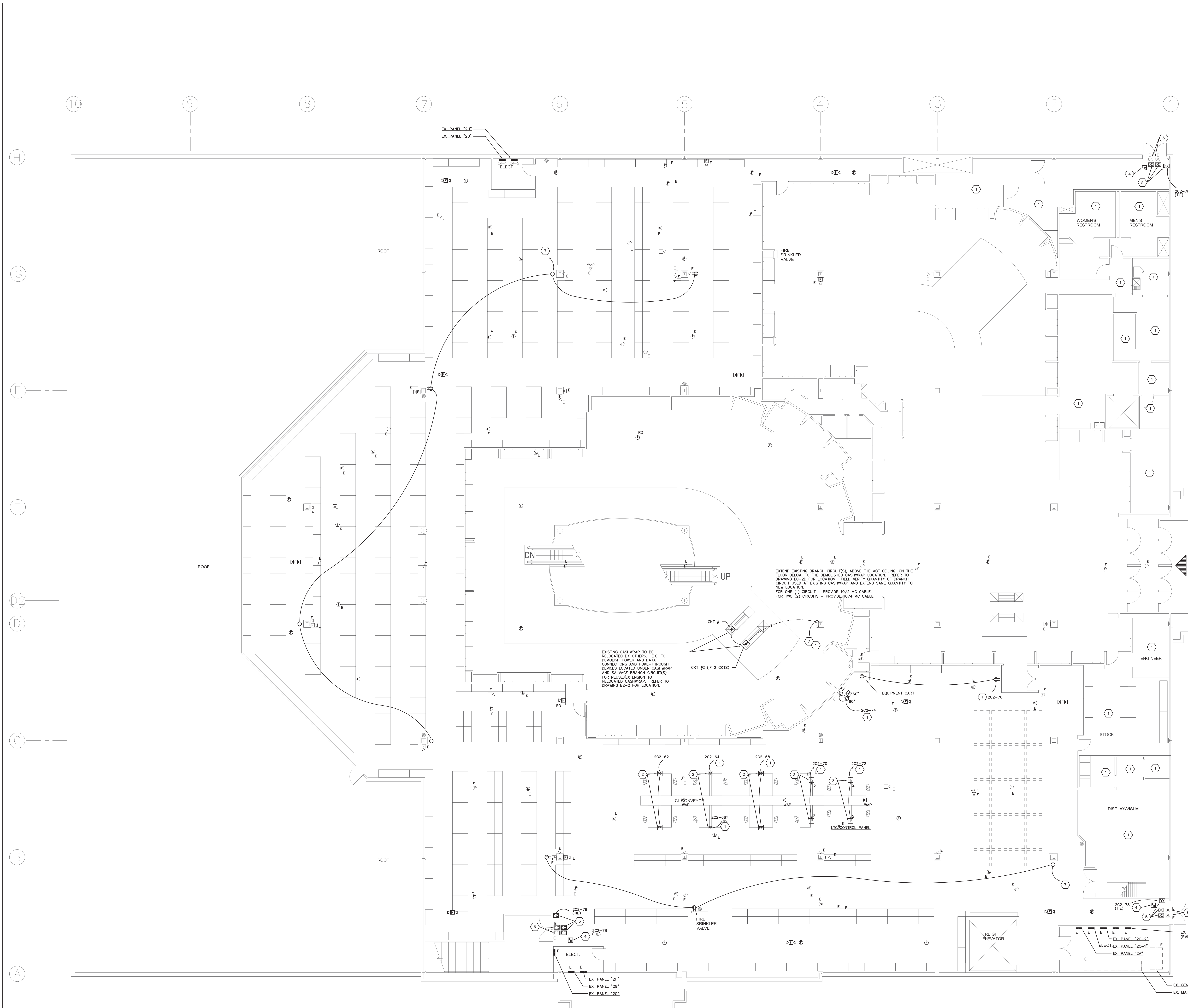

- ### GENERAL NOTES
- ALL EQUIPMENT AND DEVICES WITH THE SUBSCRIPT "E" ARE EXISTING TO REMAIN, MAINTAIN AND PROTECT DURING CONSTRUCTION. SUBSCRIPT "N" INDICATES A LIGHTING FIXTURE OR WIRING DEVICE RELOCATED BY THIS CONTRACTOR.
 - ALL ELECTRICAL EQUIPMENT, WIRING DEVICES, ETC. SHOWN ON THIS PLAN IN BOLD LINES ARE NEW UNLESS NOTED OTHERWISE.
 - SURFACE MOUNTED RACEWAYS SHALL BE "DMT" TYPE CONDUIT UNLESS MOUNTED UNDER 8'-0" CONDUIT MOUNTED UNDER 8'-0" TO BE RMC. ALL SURFACE MOUNTED RACEWAYS SHALL BE RUN PARALLEL AND PERPENDICULAR TO BUILDING WALL AND CEILING. FIELD COORDINATE ALL SURFACE RACEWAY PATHS AND DROPS WITH THE EXISTING CONDITIONS, OTHER TRADES, AND ARCHITECTURAL ELEVATIONS PRIOR TO ROUGH-IN.
 - PROTECT AND MAINTAIN ALL ELECTRICAL PANELBOARDS, LIGHTING CONTROL RELAY PANELS, HVAC CONTROL PANELS, TELE/DATA RACKS, AND ASSOCIATED EQUIPMENT ROOMS.
 - ALL MATERIALS INSTALLED ABOVE CEILING MUST BE PLENUM RATED.
 - PROVIDE FIRESTOP MATERIAL FOR EACH PENETRATION OF EXISTING SLAB AND THROUGH RATED FIRE RATED WALLS. REFER TO DETAIL ON SHEET E-02.
 - ALL BRANCH CIRCUIT CONDUCTORS/RACEWAY SHALL BE NEW, BACK TO SOURCE PANELBOARDS, UNLESS NOTED OTHERWISE TO BE REUSED.
 - BRANCH CIRCUIT HOMERUNS TO BE IN EMT CONDUIT.
 - WHERE MULTIPLE WIRING DEVICES ARE SHOWN ADJACENT TO EACH OTHER, DEVICES SHALL BE PROVIDED IN A MULTI-GANG OUTLET BOX WITH A COMMON COVERPLATE.
 - CONTRACTOR SHALL REMOVE PORTIONS OF EXISTING CEILING AS REQUIRED TO ACCOMPLISH INSTALLATION OF NEW RACEWAY, POWER POLES, LIGHTING FIXTURES, ETC. AND SHALL FULLY RESTORE ALL CEILING TO MATCH ADJACENT INCLUDING FINAL FINISH AND PAINTING.
- ### CODED NOTES
- PROVIDE BRANCH CIRCUIT WITH 24/7 POWER.
 - PROVIDE STEEL POWER POLE (2.5"x2.5"x12"-5") EQUAL TO WIREMOLD #20TP-481352 WITH TWO (2) PRE-WIRED DUPLEX RECEPTACLES, FOR INSTALLATION WITH ACT CEILING. COORDINATE WITH THE GENERAL CONTRACTOR TO PROVIDE OPENINGS IN THE CEILING TO SECURE AND BRACE THE POWER POLE ABOVE CEILING.
 - PROVIDE STEEL TELE-POWER POLE (3"x3"x12"-5") EQUAL TO WIREMOLD #20TP-481352 WITH TWO (2) PRE-WIRED DUPLEX RECEPTACLES, COMMUNICATIONS DEVICES WHICH CAN ACCEPT THREE (3) ORTRONCS-SERIES II INSERTS, ONE DUAL CAT 5E AND TWO (2) BLANK INSERTS TO SUPPORT FOUR (4) DATA OUTLETS. FOR INSTALLATION WITH EXISTING DRY BEAM CEILING. COORDINATE WITH THE GENERAL CONTRACTOR TO PROVIDE OPENINGS IN THE CEILING TO SECURE AND BRACE THE POWER POLE ABOVE CEILING. SUBSCRIPT "2" OR "3" DENOTES THE NUMBER OF DATA CABLE DROPS REQUIRED.
 - PROVIDE FIRE ALARM INTERFACE MODULE, CONNECTED TO THE EXISTING BUILDING FIRE ALARM PANEL TO UNLOCK DOOR UPON A FIRE ALARM CONDITION.
 - DOOR DETECT SYSTEM WITH LOW VOLTAGE TRANSFORMER, ETC. SEE DETAIL E-02.
 - EXISTING SECURITY SYSTEM DOOR CONTACTS AND SECURITY ALARM SOUNDING DEVICE TO REMAIN.
 - CONNECT TO EXISTING RECEPTACLE BRANCH CIRCUIT MADE AVAILABLE AS A RESULT OF DEMOLITION.

City of Puyallup
Development & Permitting Services
ISSUED PERMIT

Building	Planning
Engineering	Public Works

LINE TYPE FIRE TRAFFIC END

LINE TYPE INDICATES EXISTING ELECTRICAL EQUIPMENT/DEVICES TO REMAIN.
LINE TYPE INDICATES NEW ELECTRICAL EQUIPMENT/DEVICES TO BE PROVIDED.

2ND FLOOR ELECTRICAL POWER PLAN
SCALE: 1/8"=1'-0"

PRCTI20220811

E2-2-21390.DWG
PRATER
Engineering Associates, Inc.
6130 Wilcox Road
Dublin, Ohio 43016
praterengineering.com
(614) 766-4896

DESIGNED BY: R. GARDNER
DRAWN BY: R. GARDNER
CHECKED BY: R. GARDNER
428 N.W. 21390

macy's inc

STORE ENVIRONMENT
Store Planning • Architecture
Construction • Engineering
145 Progress Place
Springdale, OH 45246

ACHA
ANDREW C. HARTE ARCHITECT

16 East 12th Street, Cincinnati OH 45202
(513) 549-6879 architecure359.com



NO.	REVISIONS	DATE
1	TBD AND PERMIT	05/11/22

macy's
MACY'S SOUTH HILL MALL
3500 SOUTH MERIDIAN, SUITE 985
PUYALLUP, WA 98373

PROJECT: INTERIOR ALTERATIONS
ARCHITECT'S PROJECT NO.: 202100475
SHEET TITLE: 2ND FLOOR ELECTRICAL POWER PLAN
SHEET NO.: E2-2

LUMINAIRE SCHEDULE MACY'S PUYALLUP – FIXTURES AND LAMPS FURNISHED BY MACY'S, INSTALLED BY EC

TYPE	DESCRIPTION	LUMINAIRE MANUFACTURER PART-NUMBER	LUMINAIRE CONTACT	MOUNTING/ CLG TYPE	LAMP QTY	SOURCE OR LAMP TYPE	LAMP CONTACT	LUMENS	BEAM SPREAD	FINISH	COMMENTS	BALLAST/ DRIVER	INPUT WATTS	VOLTAGE	EQUAL ALTERNATES FOR BIDDING	
EXISTING/RELOCATED																
AC	2X2 VOLUMETRIC TROFFER	ACUITY/LITHONIA 2VTL2-40L-ADP-E21-LP830	MELINDA BRUEGGEMANN ACUITY, 317-650-3203 Melinda.Brueggemann@Acuitybrands.com	RECESSED ACT	N/A	INTEGRAL LED, 3000K 80+ CRI	N/A	NOMINAL 3919		DIFFUSED ACRYLIC	N/A	WHITE	INTEGRAL 0-10V	41.3	MULT	METALUX RAB SOLAIS
(N) STRIPLIGHTS	STRIP LIGHT LOCATED WITHIN NEW SOFFIT ARCHITECTURE	REFERENCE ONLY, LITHONIA; #S1 SERIES WITH ASYMMETRIC REFLECTOR	MELINDA BRUEGGEMANN ACUITY, 317-650-3203 Melinda.Brueggemann@Acuitybrands.com	SURFACE AT PERIMETER ARCHITECTURE	1	LINEAR T8 FOR LAMPING MATCH EXISTING VERIFY P-NUM IN FIELD	E. SAM JONES LIGHTING (615) 254-5555	NOMINAL 700LM PER FT		N/A	WHITE	PROVIDE 2', 3' AND 4' LENGTHS AS SHOWN ON THE DRAWINGS TO PROVIDE VALANCE LIGHTING	GTP1x32T8/UNV ISN-SC	ALLOW 28W PER 4FT TUBE MAXIMUM	MULT	N/A

LIGHTING SCHEDULE NOTES SCHEDULE COMPILED BY 37VOLTS LIGHT STUDIO. REFER SPECIFICATION QUESTIONS TO LIGHTING DESIGNER.
 1. AT TIME OF BIDDING, ANY SUBSTITUTIONS PROPOSED TO THE OWNER MUST DEMONSTRATE CONFORMANCE TO THE SPECIFICATION CHARACTERISTICS INCLUDING, BUT NOT LIMITED TO: SIZE, DESIGN AESTHETICS, MOUNTING CONDITION, NOMINAL AND DELIVERED LUMENS, CENTERBEAM CANDLEPOWER, COLOR TEMPERATURE.
 2. ACCESSORIES AS REQUIRED AND CONTROLS CAPABILITY REQUIRED BY APPLICATION.
 3. ALL FINISHES TO BE REVIEWED AND CONFIRMED BY EE.
 4. ALL FINISHES TO BE CONFIRMED BY ARCHITECT.
 5. ALL LIGHTS ARE TO BE PROVIDED WITH REQUIRED HARDWARE FOR MOUNTING, AND ANY AUXILIARY DRIVERS OR GEAR FOR A FULLY FUNCTIONAL LUMINAIRE READY FOR FINAL HOOK-UP BY CONTRACTOR.
 6. IT IS THE CONTRACTOR'S RESPONSIBILITY TO COORDINATE LIGHTING WHICH MAY HAVE LONG LEAD TIMES WITH THEIR INSTALLATION SCHEDULE. ALL LIGHTS ARE TO BE PROMPTLY ORDERED UPON APPROVAL TO AVOID DELAYS, UNNECESSARY RE-SELECTIONS, ADDITIONAL FIXTURE COSTS AND/OR AIRFREIGHT CHARGES.
 7. UNLESS OTHERWISE DETERMINED, ALL LIGHTING SUBMITTALS SHALL BE REFERRED TO THE LIGHTING DESIGNER AT 37VOLTS FOR REVIEW AND COMPLIANCE WITH THESE SPECIFICATIONS. 37VOLTS DOES NOT BEAR RESPONSIBILITY FOR SUBMITTALS APPROVED BY OTHER PARTIES WHICH DO NOT CONFORM TO DESIGN AND PERFORMANCE CRITERIA AS PRESENTED IN THE SPECIFICATION DOCUMENTS.

LUMINAIRE FIXTURE SCHEDULE - FIXTURES AND LAMPS PROVIDED BY EC												
COMCHECK WATT	DESIGN WATT	FURNISHED BY OWNER	BY EC	SYMBOL	MFG	CATALOG NO.	VOLTAGE	LAMP DATA			REMARKS	FIXTURE DESCRIPTION
								QTY.	TYPE	CATALOG NO.		
1	1	X		EX1 EX2 NON-SALES BACK-OFF-HOUSE	LITHONIA	EXRG-M6	120/277	--	LED	WITH UNIT	UNIVERSAL EXIT	UNIVERSAL MTD, SINGLE FACE (EX1) OR DOUBLE FACE (EX2) WITH GREEN STENCIL LETTERS AND WHITE THERMOPLASTIC HOUSING. ELC SHALL COORDINATE DIRECTIONAL ARROWS WITH THE LIGHTING PLANS, NON-SALES AREA, MTD 12" ABOVE DOOR OR SUSPENDED 12" AFF. FIXTURE IS SINGLE FACE WITH EXTRA FACE PLATE FOR FIELD CONVERSION TO DOUBLE FACE.

SCHEDULE CONTENTS ARE NOT TO BE MODIFIED WITHOUT PRIOR WRITTEN CONSENT OF MACY'S SPACE LIGHTING.

GENERAL LIGHTING NOTES

GENERAL SPECIFICATIONS

- OWNER SHALL FURNISH ALL LUMINAIRES AND LAMPS INSTALLED IN THE CEILING UNLESS OTHERWISE NOTED ON THE LIGHTING SCHEDULE.
- ALL SPECIFIED EQUIPMENT IS COMPLIANT WITH OWNER'S STANDARDS, DESIGN AND ANY APPLICABLE ENERGY STANDARDS. SUBSTITUTIONS WILL BE CONSIDERED IF MANUFACTURER, SPECIFICATIONS, PHOTOMETRICS & UL LISTING ARE PROVIDED FOR REVIEW & ACCEPTANCE BY OWNER.
- COMPATIBILITY OF ELECTRICAL SYSTEM WITH THE SPECIFIED LIGHTING FIXTURES SHALL BE THE RESPONSIBILITY OF THE ELECTRICAL ENGINEER AND/OR CONTRACTOR.
- PRIOR TO INSTALLATION OF LIGHT FIXTURES ELECTRICAL CONTRACTOR SHALL FIELD-VERIFY VOLTAGE(S) OF THE ELECTRICAL SYSTEM AND IMMEDIATELY REPORT ANY DISCREPANCIES TO OWNER IF OWNER SUPPLIED FIXTURES DO NOT MEET VOLTAGE REQUIREMENTS.
- ANY LUMINAIRE OR LAMP NOT SPECIFIED AND SUPPLIED BY OWNER SHALL BE FURNISHED BY FIXTURE OR ELECTRICAL CONTRACTOR & MUST BE UL LISTED, GOVERNING AUTHORITY COMPLIANT AND APPROVED BY OWNER.
- ALL LIGHT FIXTURE WIRING SHALL BE HEAT RESISTANT, OR AS REQUIRED BY GOVERNING AUTHORITY. ALL LINEAR SUSPENDED LIGHT FIXTURES OR BUSWAY SYSTEMS TO BE CABLE OR ROD HUNG FROM DECK

RACEWAY MATERIALS LEGEND		
SYSTEM	MATERIAL	REMARKS
POWER RACEWAYS		
HOMERUNS AND IN COLUMNS	EMT	--
BELOW SLAB / IN GRADE	PVC SCHEDULE 40	--
LOW VOLTAGE RACEWAYS		
FIRE ALARM CABLING	MC	--
VOICE/DATA/SECURITY/HVAC/CATV	J-HOOKS	1
REMARKS:		
1. PLENUM RATED CABLE SHALL BE USED IN CONCEALED AIR HANDLING SPACES.		

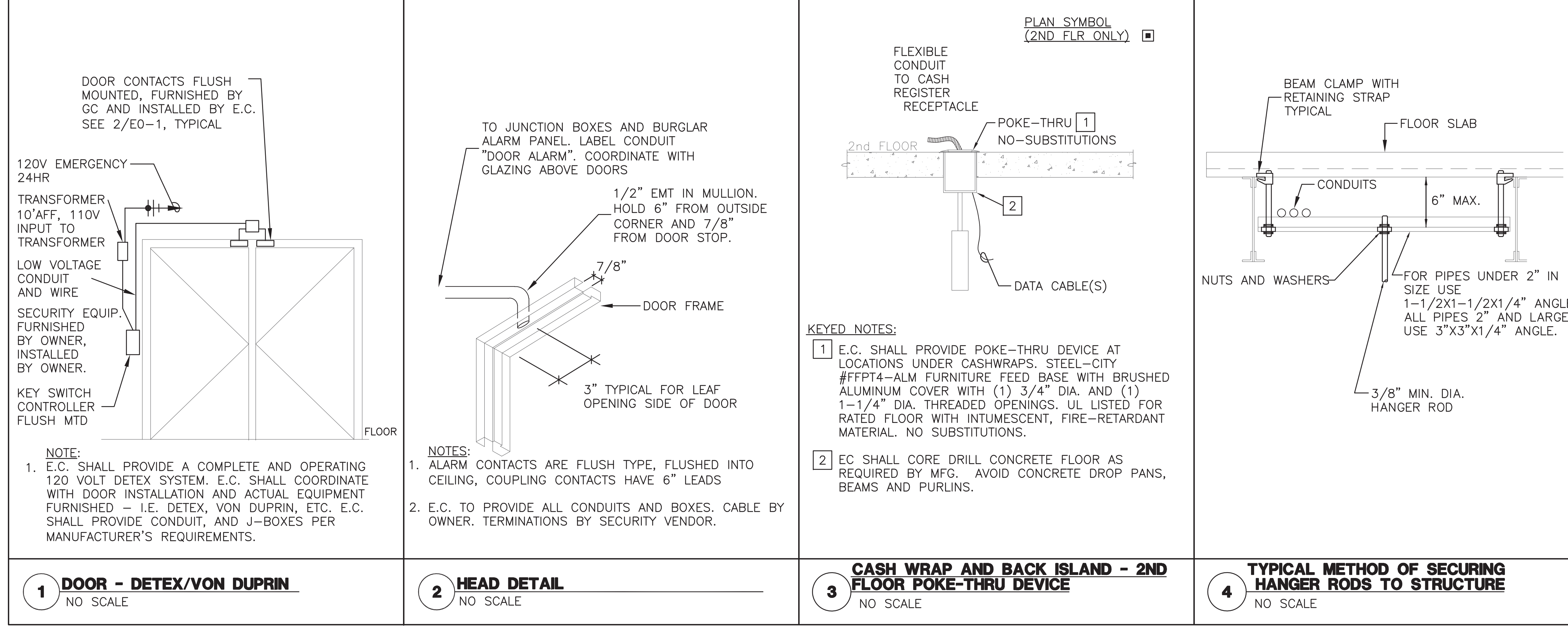
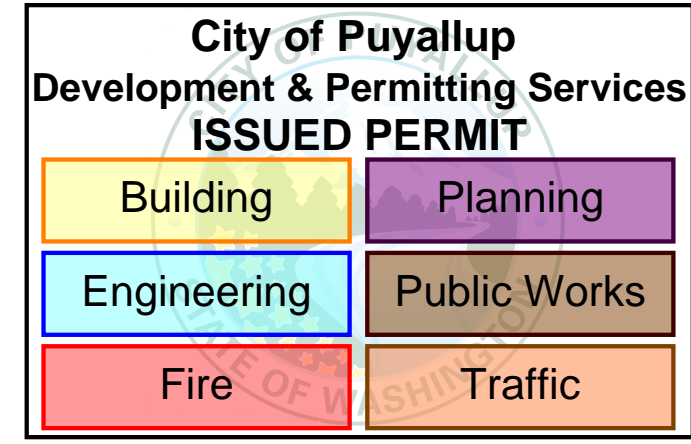

1 DOOR - DETEX/VON DUPRIN NO SCALE
2 HEAD DETAIL NO SCALE
3 CASH WRAP AND BACK ISLAND - 2ND FLOOR POKE-THRU DEVICE NO SCALE
4 TYPICAL METHOD OF SECURING HANGER RODS TO STRUCTURE NO SCALE

ED-1-21300-08.DWG
PRATER
 Engineering Associates, Inc.
 6130 Wilcox Road
 Dublin, Ohio 43016
 (614) 766-4896
 prater@engineering.com
 DESIGNED BY: R. GARDNER
 DRAWN BY: R. GARDNER
 CHECKED BY: JEB NIXON
 2/23/20

PRCTI20220811



STORE ENVIRONMENT
 Store Planning • Architecture
 Construction • Engineering
 145 Progress Place
 Springdale, OH 45246

ACHA
 ANDREW C. HARTE ARCHITECT
 16 East 12th Street, Cincinnati OH 45202
 (513) 549-6879 architecture359.com



PROJECT: INTERIOR ALTERATIONS
 ARCHITECT'S PROJECT NO.: 20210475
 SHEET TITLE: ELECTRICAL SCHEDULES
 SHEET NO.: E-01

