

APPROVED

BY: _____
CITY OF PUYALLUP
DEVELOPMENT ENGINEERING

DATE: _____

NOTE: THIS APPROVAL IS VOID AFTER 180 DAYS FROM APPROVAL DATE. THE CITY WILL NOT BE RESPONSIBLE FOR ERRORS AND/OR OMISSIONS ON THESE PLANS. FIELD CONDITIONS MAY DICTATE CHANGES TO THESE PLANS AS DETERMINED BY THE DEVELOPMENT ENGINEERING MANAGER.

LEGEND:

- INLET PROTECTION (1) C2.4
- REMOVE EXISTING CONCRETE
- REMOVE EXISTING ASPHALT
- REMOVE EXISTING GRASSPAVE SURFACING
- CONSTRUCTION ENTRANCE (2) C2.4
- CLEARING/PROJECT LIMITS
- SAWCUT LINE
- SILT FENCE (3) C2.4
- INTERCEPTOR SWALE (4) C2.4
- ROCK CHECK DAM (5) C2.4
- TREES TO BE REMOVED
- EXISTING MAJOR CONTOURS
- EXISTING MINOR CONTOURS

KEY NOTES:

- 1 REMOVE AND REPLACE EXISTING POWER LINE AND LIGHT POLE, TYP. SEE ELECTRICAL PLANS FOR MORE INFORMATION.
- 2 DEMOLISH EXISTING CATCH BASIN AND PIPE. SEE SHEET C3.1 FOR CONNECTION TO NEW STRUCTURE.
- 3 PROVIDE BAKER TANK. SIZING PER CSWPP CALCULATIONS. (1) C2.5
- 4 DEMOLISH EXISTING CURB.
- 5 REMOVE EXISTING TRAFFIC ARROW.
- 6 NOT USED
- 7 NOT USED
- 8 NOT USED
- 9 PUMP AND PIPE STORMWATER TO BAKER TANKS.

integrus
ARCHITECTURE

117 SOUTH MAIN STREET, SUITE 100, SEATTLE, WA 98104
TELEPHONE: (206) 767-7137 FAX: (206) 767-1131

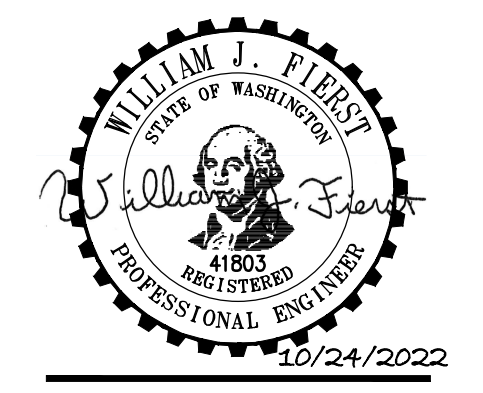

STATE PROJECT NO.: 2020-148
PIERCE COLLEGE PUYALLUP
NEW STEM BUILDING
1601 39th AVE SE
Puyallup, WA 98374

Date: 10/25/22
Job No.: 22135.00
Drawn By: C. HOVDE
Checked by: W. FIERST

Revisions		
#	Date	Description
1	08/19/22	PERMIT RESUBMITTAL
2	10/25/22	PERMIT RESUBMITTAL

TESC AND DEMOLITION NOTES

1. PROTECT EXISTING UTILITIES TO REMAIN.
2. SEE EROSION CONTROL DETAILS ON SHEET C2.4. SEE SHEET C2.4 CITY OF PUYALLUP EROSION AND SEDIMENT CONTROL NOTES. SEE SHEET C1.0 FOR CONSTRUCTION SEQUENCE. SEE SHEET C2.3 FOR HYDROSEEDING NOTES.
3. INFORMATION PRESENTED IN THIS DRAWING REPRESENTS THE BEST AVAILABLE INFORMATION AT THE TIME OF DESIGN. THIS DRAWING MAY NOT INCLUDE ALL EXISTING UTILITIES, AND THOSE UTILITY LOCATIONS SHOWN ARE APPROXIMATE ONLY. CONTRACTOR SHALL ENSURE THAT ALL UTILITIES HAVE BEEN IDENTIFIED AND LOCATED BEFORE BEGINNING CONSTRUCTION. CONTRACTOR SHALL NOTIFY ENGINEER IF ANY INFORMATION PROVIDED, BE IT EXISTING OR PROPOSED, IS BELIEVED TO BE IN ERROR.
4. EROSION CONTROL MEASURES SHALL BE PROVIDED IMMEDIATELY AT THE COMMENCEMENT OF CONSTRUCTION. HYDROSEED SHALL BE APPLIED TO ALL DISTURBED AREAS PER HYDROSEED NOTES SHEET C2.3.
5. CONTRACTOR SHALL BE RESPONSIBLE FOR THE DISPOSAL OF ALL DEMOLISHED AND CLEARED MATERIALS. DISPOSE OF ALL ASBESTOS CEMENT PIPING PER WAC REQUIREMENTS.
6. EROSION CONTROL MEASURES ARE NOT LIMITED TO THE ITEMS SHOWN.
7. CLEAR AND GRUB ALL TREES AND VEGETATION WITHIN CLEARING LIMITS. REMOVE ALL BOLLERS AND CONCRETE BLOCKS WITHIN THE CLEARING LIMITS.
8. THE CONTRACTOR SHALL DEMOLISH AND REPLACE IN KIND ALL EXISTING IRRIGATION LINES IMPACTED BY THE WORK. CONTRACTOR SHALL REPLACE IRRIGATION HEADS IN KIND.
9. CONTRACTOR SHALL ADJUST ALL EXISTING UTILITIES WITHIN WORK LIMITS TO FINISH GRADE.
10. PROTECT EXISTING FEATURES WITHIN CLEARING LIMITS TO REMAIN.
11. DEMOLISH ALL DARKER EXISTING FEATURES WITHIN CLEARING LIMITS. LIGHTER EXISTING FEATURES SHALL BE PROTECTED AND REMAIN.
12. SEE LANDSCAPE PLANS FOR TREE PROTECTION PLAN.
13. COORDINATE POWER DEMOLITION WITH UTILITY PURVEYOR AND ELECTRICAL PLANS. CONTRACTOR TO ENSURE THAT DEMOLITION OF LINES WILL NOT COMPROMISE POWER TO OTHER AREAS.
14. CONTRACTOR SHALL ENSURE THAT ADEQUATE FIRE PROTECTION ACCESS IS PROVIDED TO SITE AND EXISTING STRUCTURES TO REMAIN. CONTRACTOR SHALL ALSO PROVIDE ADEQUATE FIRE PROTECTION FOR THE NEW BUILDING.
15. CONTRACTOR SHALL MINIMIZE DUST GENERATION ONSITE BY SPRINKLING THE SITE WITH WATER UNTIL SURFACE IS WET. SEE BMP C140.
16. REMOVE CONCRETE AT THE NEAREST JOINT. DO NOT SAWCUT CONCRETE.
17. INLET PROTECTION SHALL BE PROVIDED ON ALL CATCH BASINS WITHIN 500 FEET OF THE PROJECT.
18. AMEND ALL DISTURBED SOILS PER CITY OF PUYALLUP STANDARD DETAIL NO. 01.02.08A. SEE DETAIL 1, SHEET C2.5.
19. DEMOLITION AND INSTALLATION OF POWER IS NOT REVIEWED/ APPROVED BY THE CITY OF PUYALLUP.

NOTICE
ALTERATION OF THIS DOCUMENT SHALL MAINTAIN THE PROFESSIONAL SEAL AND SIGNATURE. REPRODUCTION OF THIS DOCUMENT DOES NOT CONSTITUTE FROM REPRODUCING OR USING IT IN ANY MANNER. THIS DOCUMENT IS FOR USE ONLY FOR THE PROJECT IDENTIFIED IN THE TITLE. BLOCK AND IS NOT TO BE USED FOR REPAIR, REMODEL, OR ADDITION TO THIS PROJECT OR FOR ANY OTHER PROJECT.

SITE PERMIT SET

C2.1

TESC AND DEMOLITION PLAN

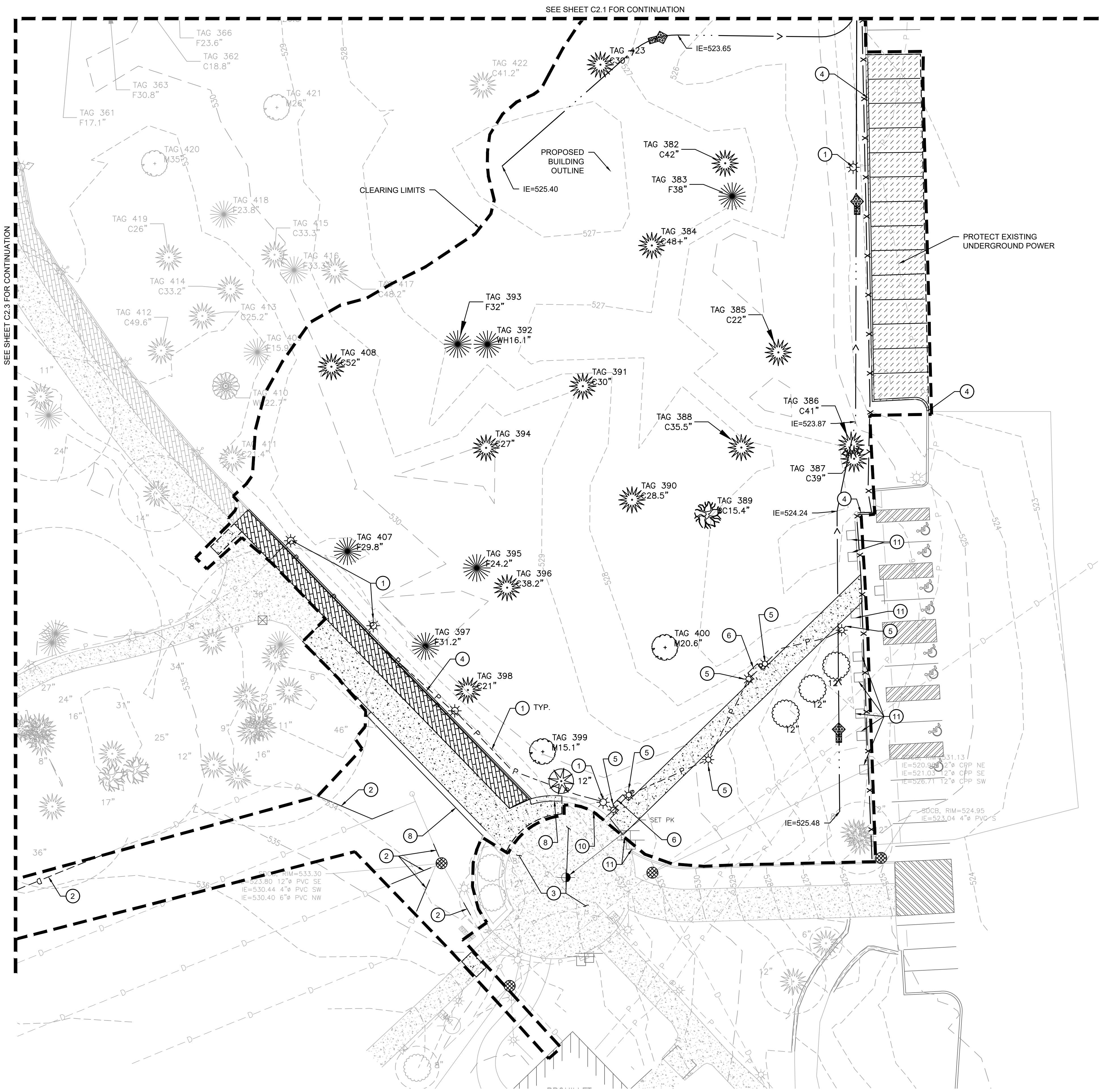

SEE SHEET C2.3 FOR CONTINUATION

SEE SHEET C2.1 FOR CONTINUATION

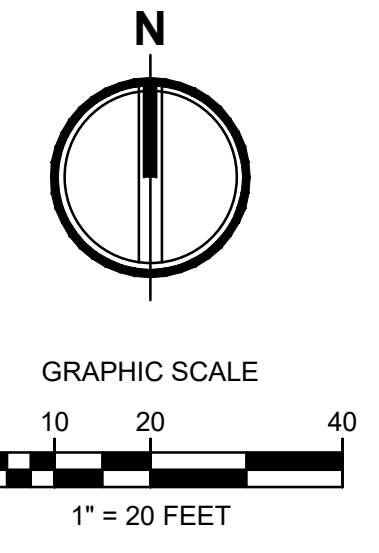

APPROVED
 BY: CITY OF PUYALLUP
 DEVELOPMENT ENGINEERING
 DATE: _____
 NOTE: THIS APPROVAL IS VOID AFTER 180 DAYS FROM APPROVAL DATE. THE CITY WILL NOT BE RESPONSIBLE FOR ERRORS AND/OR OMISSIONS ON THESE PLANS. FIELD CONDITIONS MAY DICTATE CHANGES TO THESE PLANS AS DETERMINED BY THE DEVELOPMENT ENGINEERING MANAGER.

LEGEND:

- INLET PROTECTION (1) C2.4
- REMOVE EXISTING CONCRETE
- REMOVE EXISTING ASPHALT
- REMOVE EXISTING GRASS/PAVE SURFACING
- CONSTRUCTION ENTRANCE (2) C2.4
- CLEARING/PROJECT LIMITS
- SAWCUT LINE
- SILT FENCE (3) C2.4
- INTERCEPTOR SWALE (4) C2.4
- ROCK CHECK DAM (5) C2.4
- TREES TO BE REMOVED
- EXISTING MAJOR CONTOURS
- EXISTING MINOR CONTOURS

KEY NOTES:

- 1 REMOVE AND REPLACE EXISTING POWER LINE AND LIGHT POLE, TYP. SEE ELECTRICAL PLANS FOR MORE INFORMATION.
- 2 DEMOLISH EXISTING FIELD UNDERDRAIN. RESTORE AS SHOWN ON DRAINAGE PLANS.
- 3 PROTECT EXISTING NORTH ARROW CONCRETE PATTERN.
- 4 DEMOLISH EXISTING CURB.
- 5 DEMOLISH EXISTING LIT BOLLARDS. SEE ELECTRICAL PLANS FOR MORE INFORMATION.
- 6 REMOVE AND SALVAGE EXISTING BENCHES. RETURN TO OWNER.
- 7 DEMOLISH EXISTING CONCRETE STAIRCASE AND HANDRAIL. REPLACE IN-KIND.
- 8 DEMOLISH EXISTING CONCRETE SEATWALL.
- 9 NOT USED
- 10 PROTECT EXISTING CONCRETE SEATWALL.
- 11 PROTECT SIGN.

SEE SHEET C2.1 FOR TESC AND DEMOLITION NOTES

integrus
 ARCHITECTURE

AHBL
 A C O M A - SEATTLE - SPOKANE - TRICITIES
 2215 North 30th Street, Suite 300 Tacoma, WA 98403
 253.383.422 Tel. 253.383.2972 Fax www.ahbl.com 168

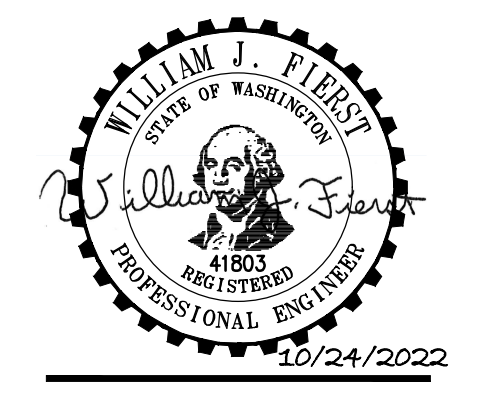

STATE PROJECT NO.: 2020-148
PIERCE COLLEGE PUYALLUP
NEW STEM BUILDING
 1601 39th AVE SE
 Puyallup, WA 98374

Date: 10/25/22
 Job No.: 22135.00
 Drawn By: C. HOVDE
 Checked by: W. FIERST

Revisions		
#	Date	Description
1	08/19/22	PERMIT RESUBMITTAL
2	10/25/22	PERMIT RESUBMITTAL

TESC AND DEMOLITION PLAN

C2.2

NOTICE
 ALTERATION OF THIS DOCUMENT SHALL MAINTAIN THE PROFESSIONAL SEAL AND SIGNATURE. REPRODUCTION OF THIS DOCUMENT DOES NOT CONSTITUTE FROM REPRODUCED OR REPRODUCED IN ANY MANNER. THIS DOCUMENT IS FOR USE ONLY FOR THE PROJECT IDENTIFIED IN THE TITLE. BLOCK AND IS NOT TO BE USED FOR REPAIR, REMODEL OR ADDITION TO THIS PROJECT OR FOR ANY OTHER PROJECT.

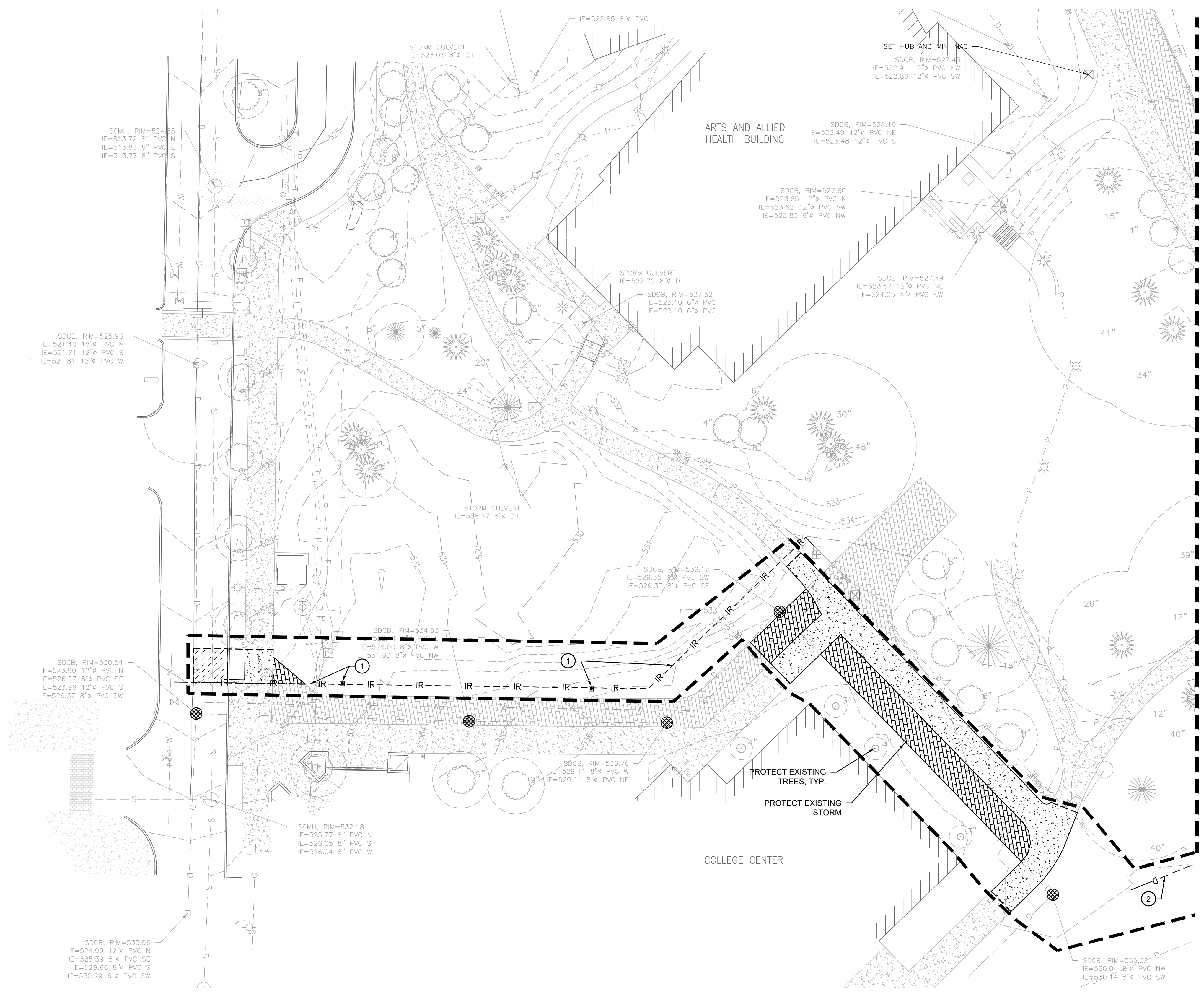

LEGEND:

- INLET PROTECTION (1) C2.4
- REMOVE EXISTING CONCRETE
- REMOVE EXISTING ASPHALT
- REMOVE EXISTING GRASS/PAVE SURFACING
- CONSTRUCTION ENTRANCE (2) C2.4
- CLEARING/PROJECT LIMITS
- SAWCUT LINE
- SILT FENCE (3) C2.4
- INTERCEPTOR SWALE (4) C2.4
- ROCK CHECK DAM (5) C2.4
- EXISTING MAJOR CONTOURS
- EXISTING MINOR CONTOURS

SEE SHEET C2.1 FOR TESC AND DEMOLITION NOTES

KEY NOTES:

- 1 DEMOLISH EXISTING IRRIGATION STRUCTURE AND ASSOCIATED PIPE
- 2 DEMOLISH EXISTING FIELD UNDERDRAIN. RESTORE AS SHOWN ON DRAINAGE PLANS.

HYDROSEEDING NOTES

1. SEED MIXTURE SHALL BE THE FOLLOWING MIXTURE, AND SHALL BE APPLIED AT THE RATE OF 120 LB PER ACRE.
 - 40% ANNUAL RYE (LOLIUM MULIFORUM)
 - 10% REDTOP (AGROSTIS ALBE)
 - 10% WHITE DUTCH CLOVER (TRIFOLIUM)
 - 40% CHEWINGS FESCUE (FESTUCA REBRA COMMUTATA) (JAMESTOWN, BANNER, SHADOW OR KOKET)
2. SEED BEDS PLANTED BETWEEN MAY 1 AND OCTOBER 31 WILL REQUIRE IRRIGATION AND OTHER MAINTENANCE AS NECESSARY TO FOSTER AND PROTECT THE ROOT STRUCTURE.
3. FOR SEED BEDS PLANTED BETWEEN OCTOBER 31 AND APRIL 30, ARMORING OF THE SEED BED WILL BE NECESSARY. (E.G., GEOTEXTILES, JUTE MAT, CLEAR PLASTIC COVERING).
4. BEFORE SEEDING, INSTALL NEEDED SURFACE RUNOFF CONTROL MEASURES SUCH AS GRADIENT TERRACES, INTERCEPTOR DIKES, SWALES, LEVEL SPREADERS AND SEDIMENT BASINS.
5. THE SEEDBED SHALL BE FIRM WITH A FAIRLY FINE SURFACE, FOLLOWING SURFACE ROUGHENING. PERFORM ALL CULTURAL OPERATIONS ACROSS OR AT RIGHT ANGLES TO THE SLOPE.
6. FERTILIZERS ARE TO BE USED ACCORDING TO SUPPLIERS RECOMMENDATIONS. AMOUNTS USED SHOULD BE MINIMIZED, ESPECIALLY ADJACENT TO WATER BODIES AND WETLANDS.

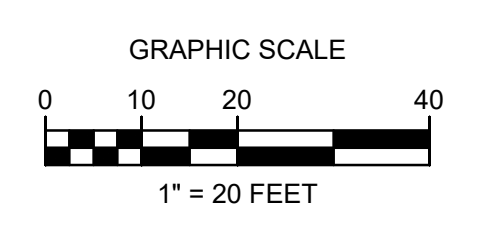
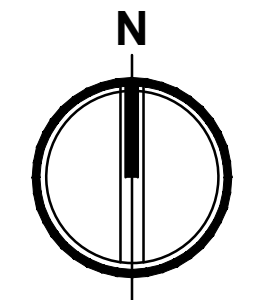

APPROVED

BY: _____
CITY OF PUYALLUP
DEVELOPMENT ENGINEERING

DATE: _____

NOTE: THIS APPROVAL IS VOID AFTER 180 DAYS FROM APPROVAL DATE. THE CITY WILL NOT BE RESPONSIBLE FOR ERRORS AND/OR OMISSIONS ON THESE PLANS. FIELD CONDITIONS MAY DICTATE CHANGES TO THESE PLANS AS DETERMINED BY THE DEVELOPMENT ENGINEERING MANAGER.

integrus
ARCHITECTURE

AHBL
A C O M A - SEATTLE - SPOKANE - TRICITIES

2215 North 30th Street, Suite 300 Tacoma, WA 98403
253.383.422 TEL 253.383.2972 FAX www.ahbl.com WEB

WILLIAM J. FIERST
STATE OF WASHINGTON
REGISTERED PROFESSIONAL ENGINEER
10/24/2022

STATE PROJECT NO.: 2020-148
PIERCE COLLEGE PUYALLUP
NEW STEM BUILDING
1601 39th AVE SE
Puyallup, WA 98374

Date: 10/25/22
Job No.: 22135.00
Drawn By: C. HOVDE
Checked by: W. FIERST

Revisions		
#	Date	Description
1	08/19/22	PERMIT RESUBMITTAL
2	10/25/22	PERMIT RESUBMITTAL

TESC AND DEMOLITION PLAN

C2.3

NOTICE
ALTERATION OF THIS DOCUMENT SHALL MAINTAIN THE PROFESSIONAL SEAL AND SIGNATURE. REPRODUCTION OF THIS DOCUMENT DOES NOT DEROGATE FROM REGISTERED OWNERSHIP RIGHTS IN THIS DOCUMENT. IT IS FOR USE ONLY FOR THE PROJECT IDENTIFIED IN THE TITLE. BLOCK AND NOT TO BE USED FOR REPAIR, REWORK, OR ADDITION TO THIS PROJECT OR FOR ANY OTHER PROJECT.

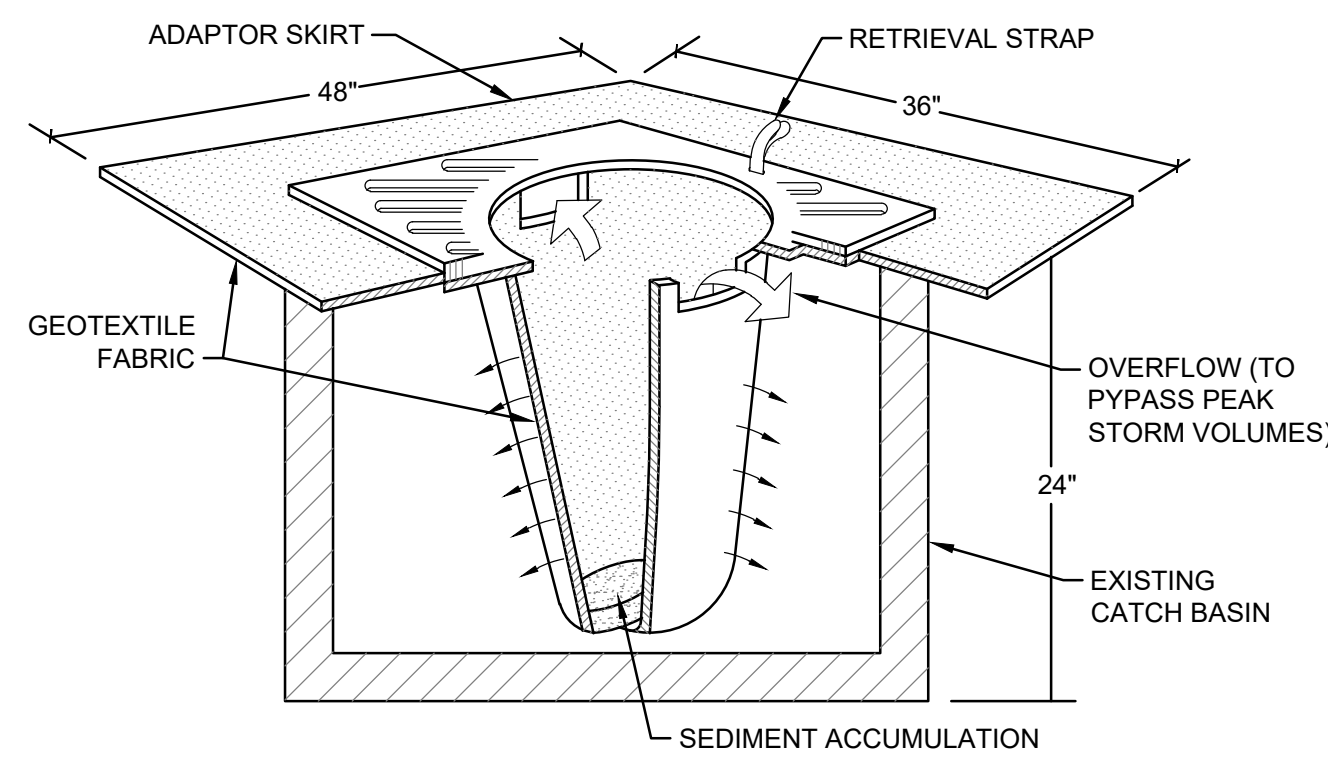

- NOTES:
1. FILTERS SHALL BE INSPECTED AFTER EACH STORM EVENT AND CLEANED OR REPLACED WHEN 1/3 FULL.
 2. INSTALL INLET PROTECTION IN ALL NEW STORM STRUCTURES THAT WILL COLLECT STORMWATER AS THEY ARE INSTALLED.

INLET PROTECTION NOTES

1. SIZE THE CATCH BASIN INSERT FOR THE STORMWATER STRUCTURE IT WILL SERVICE.
2. THE INSERT SHALL HAVE AN OVERFLOW BYPASS.
3. THE RETRIEVAL SYSTEM MUST ALLOW FOR THE REMOVAL OF THE INSERT WITHOUT SPILLING THE COLLECTED MATERIAL.
4. MAINTAIN IN ACCORDANCE WITH WSDOT STANDARD SPEC 8-01.3(9)D.

1 INLET PROTECTION

NOT TO SCALE

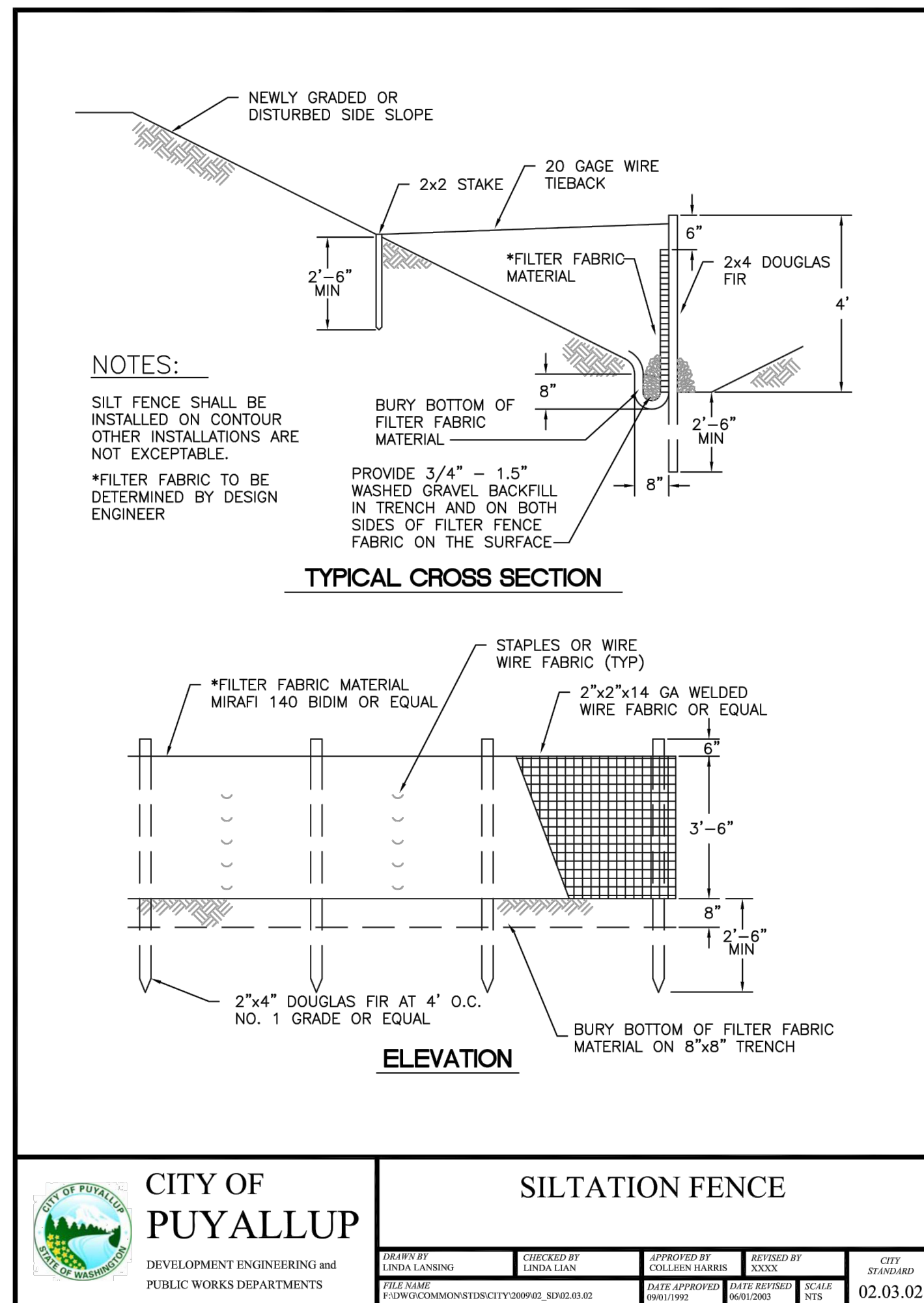

3 SILT FENCE

NOT TO SCALE

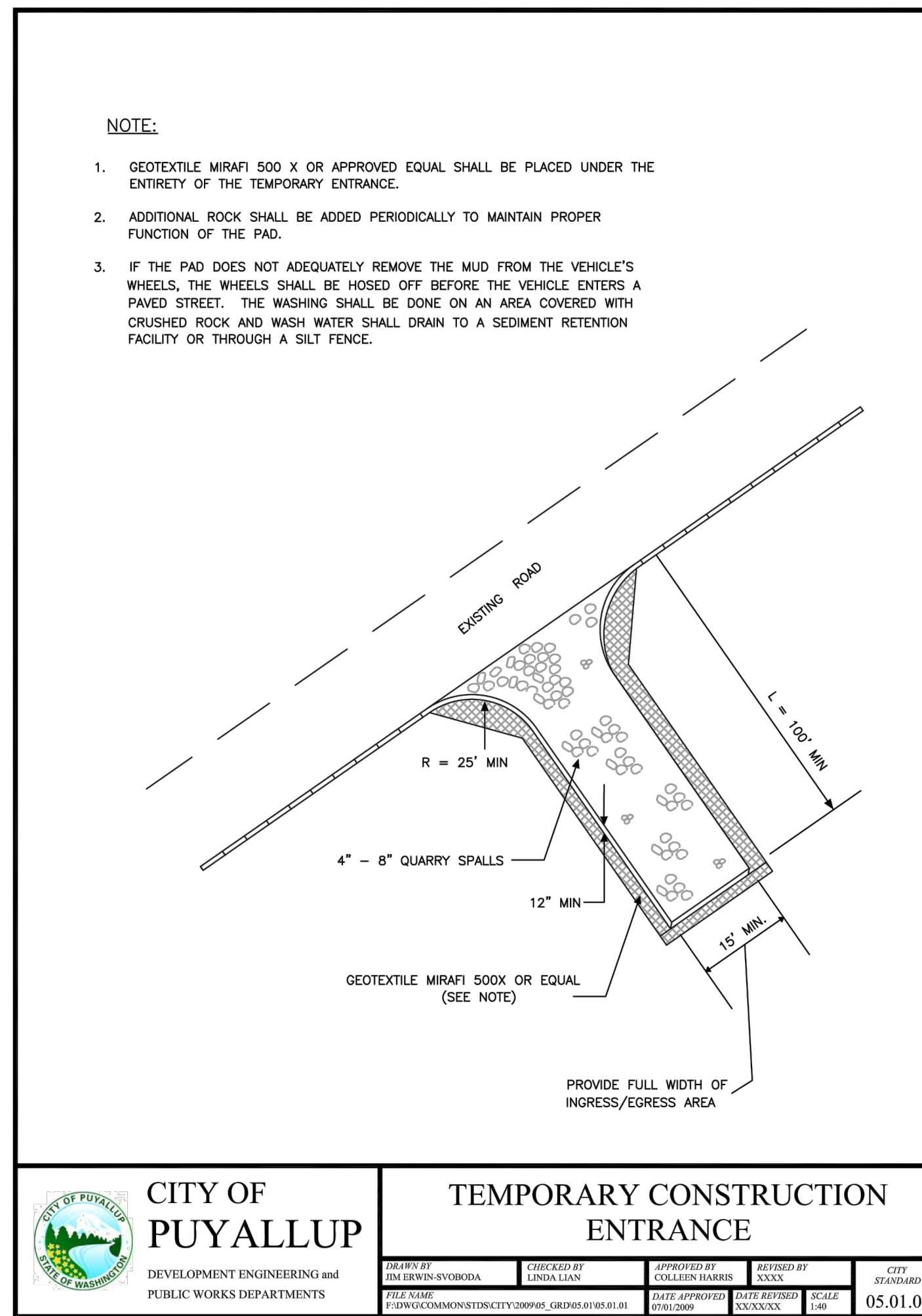

2 TEMPORARY CONSTRUCTION ENTRANCE

NOT TO SCALE

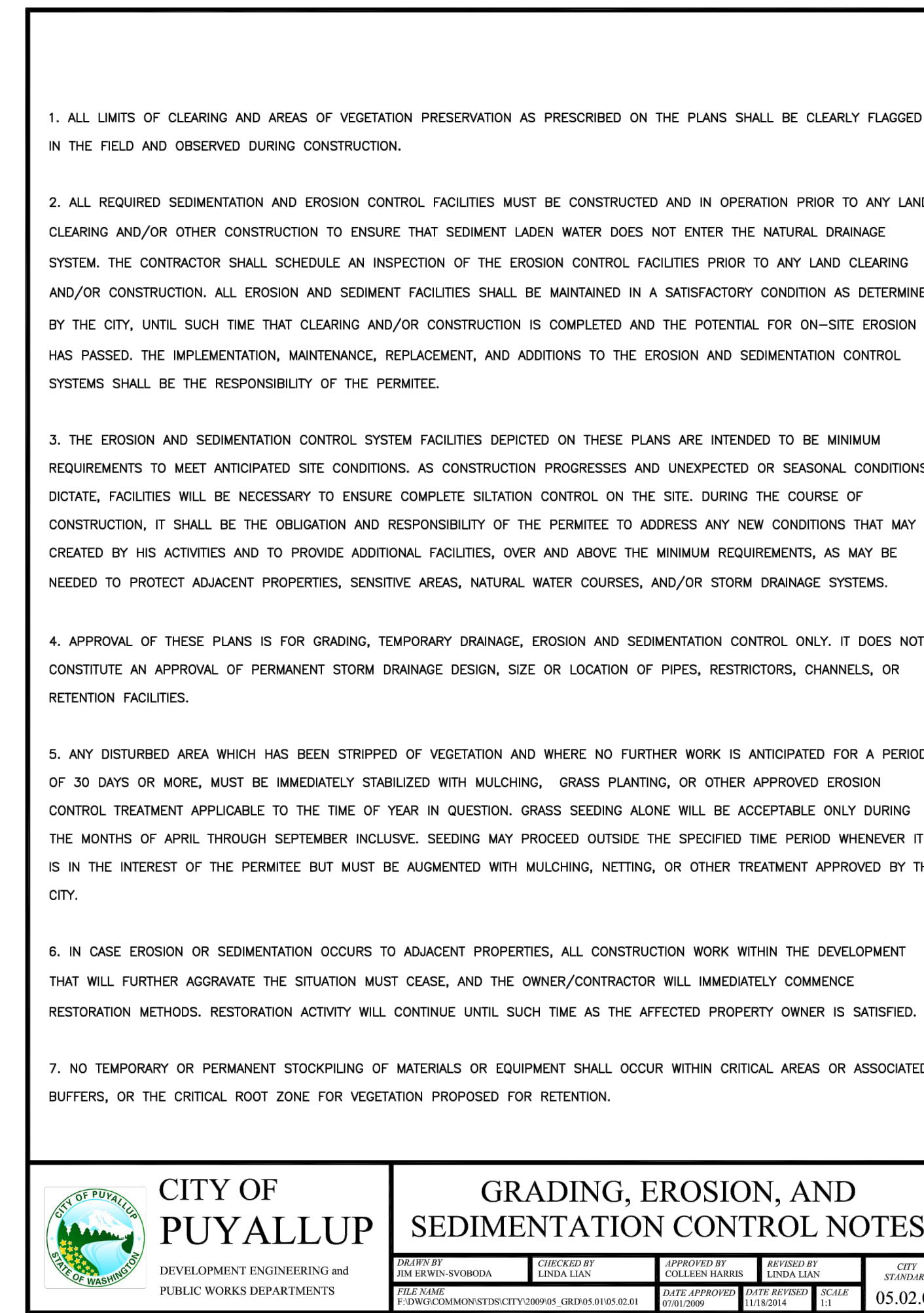

4 INTERCEPTOR SWALE

NOT TO SCALE

SILT FENCE NOTES

1. THE FILTER FABRIC SHALL BE PURCHASED IN A CONTINUOUS ROLL CUT TO THE LENGTH OF THE BARRIER TO AVOID USE OF JOINTS. WHEN JOINTS ARE NECESSARY, FILTER CLOTH SHALL BE SPICED TOGETHER ONLY AT A SUPPORT POST WITH A MINIMUM SIX-INCH OVERLAP, AND BOTH ENDS SECURELY FASTENED TO THE POST.
2. THE FILTER FABRIC FENCE SHALL BE INSTALLED TO FOLLOW THE CONTOURS (WHERE FEASIBLE), THE FENCE POSTS SHALL BE SPACED A MAXIMUM OF SIX FEET APART AND DRIVEN SECURELY INTO THE GROUND (MINIMUM OF 30").
3. A TRENCH SHALL BE EXCAVATED, ROUGHLY EIGHT INCHES WIDE AND TWELVE INCHES DEEP, UPSLOPE AND ADJACENT TO THE WOOD POST TO ALLOW THE FILTER FABRIC TO BE BURIED.
4. WHEN STANDARD STRENGTH FILTER FABRIC IS USED, A WIRE MESH SUPPORT FENCE SHALL BE FASTENED SECURELY TO THE UPSLOPE SIDE OF THE POSTS USING HEAVY-DUTY WIRE STAPLES AT LEAST ONE INCH LONG, TIE WIRES, OR HOG RINGS. THE WIRE SHALL EXTEND INTO THE TRENCH A MINIMUM OF FOUR INCHES AND SHALL NOT EXTEND MORE THAN THIRTY SIX INCHES ABOVE THE ORIGINAL GROUND SURFACE.
5. THE STANDARD STRENGTH FILTER FABRIC SHALL BE STAPLED OR WIRED TO THE FENCE, AND TWENTY INCHES OF THE FABRIC SHALL BE EXTENDED INTO THE TRENCH. THE FABRIC SHALL NOT EXTEND MORE THAN THIRTY SIX INCHES ABOVE THE ORIGINAL GROUND SURFACE. FILTER FABRIC SHALL NOT BE STAPLED TO EXISTING TREES.
6. WHEN EXTRA-STRENGTH FILTER FABRIC AND CLOSER POST SPACING ARE USED, THE WIRE MESH SUPPORT FENCE MAY BE ELIMINATED. IN SUCH A CASE, THE FILTER FABRIC IS STAPLED OR WIRED DIRECTLY TO THE POSTS WITH ALL OTHER PROVISIONS OF STANDARD NOTE (S) APPLYING.
7. THE TRENCH SHALL BE BACKFILL WITH 3/4 INCH MINIMUM DIAMETER WASHED GRAVEL.
8. FILTER FABRIC FENCES SHALL BE REMOVED WHEN THEY HAVE SERVED THEIR USEFUL PURPOSE, BUT NOT BEFORE THE UPSLOPE AREA HAS BEEN PERMANENTLY STABILIZED.
9. FILTER FABRIC FENCES SHALL BE INSPECTED IMMEDIATELY AFTER EACH RAINFALL, AND AT LEAST DAILY DURING PROLONGED RAINFALL. ANY REQUIRED REPAIRS SHALL BE MADE IMMEDIATELY.
10. CONTRIBUTING LENGTH TO FENCE SHALL NOT BE MORE THAN 100 FEET.
11. DO NOT INSTALL BELOW AN OUTLET PIPE OR WEIR.
12. DO NOT DRIVE OVER OR FILL OVER FILTER FABRIC FENCE.

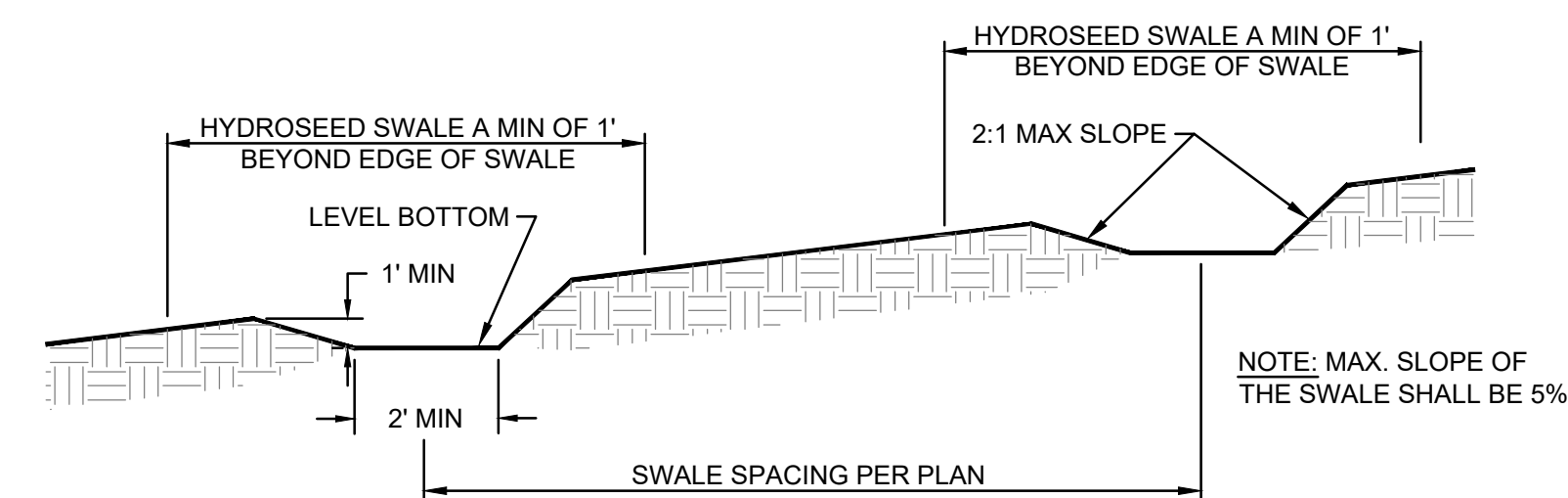

5 ROCK CHECK DAM

NOT TO SCALE

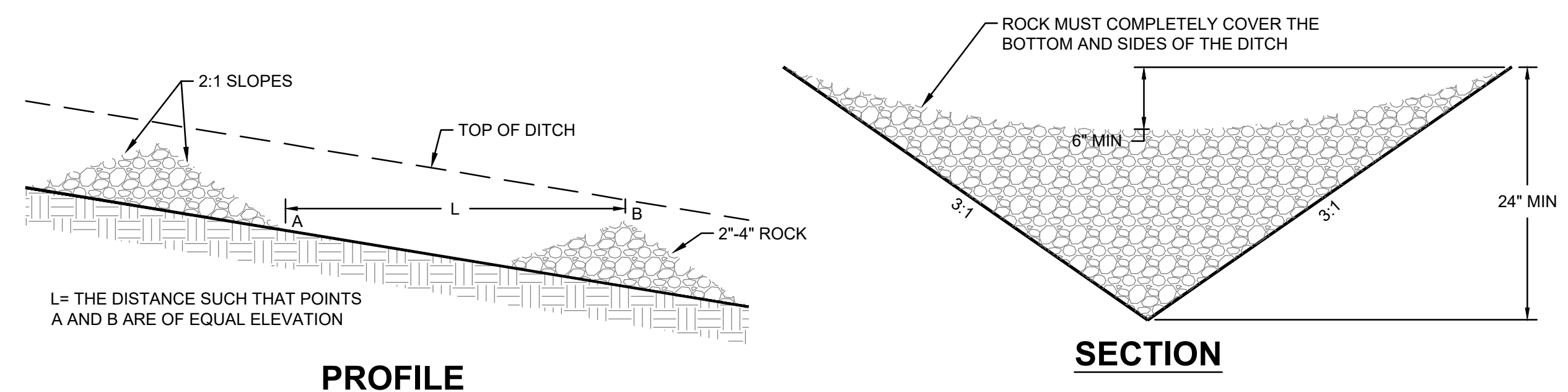

APPROVED

BY: CITY OF PUYALLUP
DEVELOPMENT ENGINEERING

DATE:

NOTE: THIS APPROVAL IS VOID AFTER 180 DAYS FROM APPROVAL DATE. THE CITY WILL NOT BE RESPONSIBLE FOR ERRORS AND/OR OMISSIONS ON THESE PLANS. FIELD CONDITIONS MAY DICTATE CHANGES TO THESE PLANS AS DETERMINED BY THE DEVELOPMENT ENGINEERING MANAGER.

integrus
ARCHITECTURE



A C O M A - SEATTLE - SPOKANE - TRICITIES

2215 North 30th Street, Suite 300 Tacoma, WA 98403
253.383.4222 TEL 253.383.2972 FAX www.ahbl.com 168



10/24/2022

STATE PROJECT NO.: 2020-148
PIERCE COLLEGE PUYALLUP
NEW STEM BUILDING
1601 39th AVE SE
Puyallup, WA 98374

Date: 10/25/22
Job No.: 22135.00
Drawn By: C. HOVDE
Checked by: W. FIERST

Revisions		
#	Date	Description
1	08/19/22	PERMIT RESUBMITTAL
2	10/25/22	PERMIT RESUBMITTAL

TESC NOTES AND DETAILS

C2.4

NOTICE
ALTERATION OF THIS DOCUMENT SHALL MAINTAIN THE PROFESSIONAL SEAL AND SIGNATURE. REPRODUCTION OF THIS DOCUMENT DOES NOT CONSTITUTE FROM REPRODUCED OR TRANSMITTED IN ANY FORM OR BY ANY MEANS, ELECTRONIC OR MECHANICAL, INCLUDING PHOTOCOPYING, RECORDING, OR BY ANY INFORMATION STORAGE AND RETRIEVAL SYSTEM, WITHOUT THE WRITTEN PERMISSION OF THE PROFESSIONAL ENGINEER. THIS DOCUMENT IS FOR USE ONLY FOR THE PROJECT IDENTIFIED IN THE TITLE. REUSE OF THIS DOCUMENT FOR OTHER PROJECTS IS PROHIBITED. REUSE OF THIS DOCUMENT FOR ANY OTHER PROJECT IS PROHIBITED.

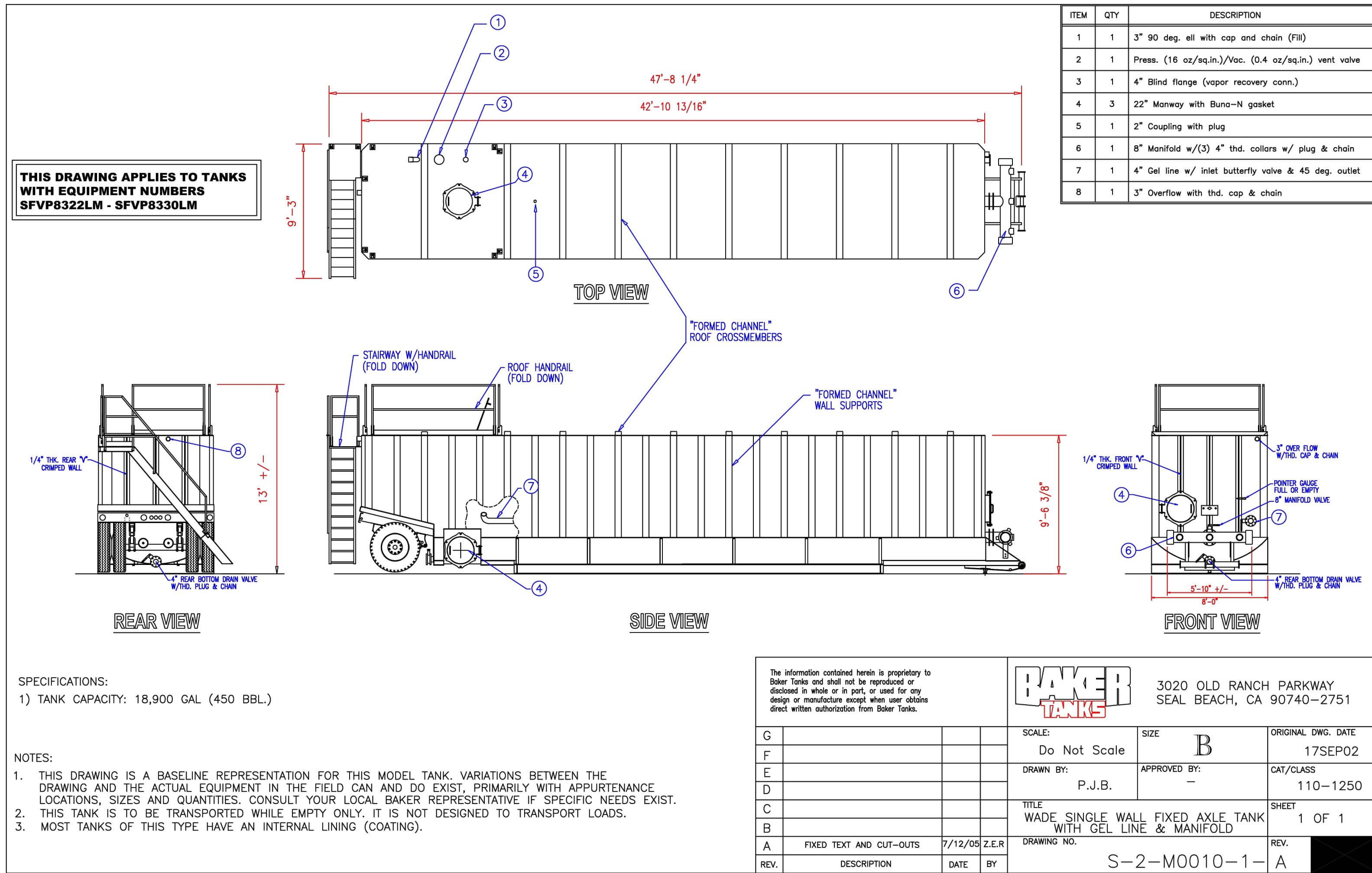

1 TEMPORARY STORMWATER TANK
NOT TO SCALE

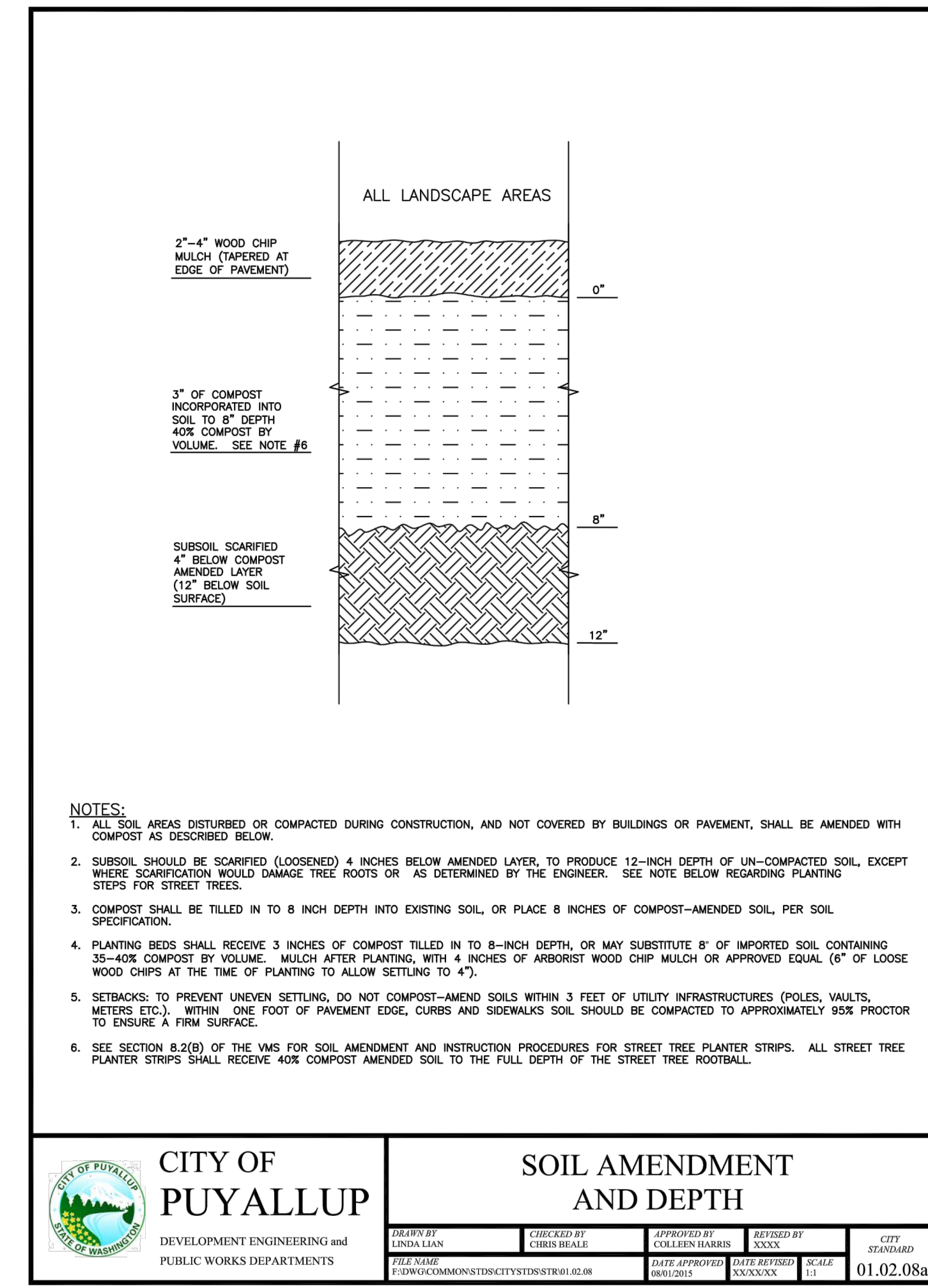

2 SOIL AMENDMENT AND DEPTH
NOT TO SCALE

APPROVED
BY: CITY OF PUYALLUP
DEVELOPMENT ENGINEERING
DATE:

NOTE: THIS APPROVAL IS VOID AFTER 180 DAYS FROM APPROVAL DATE. THE CITY WILL NOT BE RESPONSIBLE FOR ERRORS AND/OR OMISSIONS ON THESE PLANS. FIELD CONDITIONS MAY DICTATE CHANGES TO THESE PLANS AS DETERMINED BY THE DEVELOPMENT ENGINEERING MANAGER.

integrus ARCHITECTURE
117 SOUTH MAIN STREET, SUITE 100, SEATTLE, WA 98104
TELEPHONE: (206) 467-1137 FAX: (206) 467-1138

AHBL
A C O M A - SEATTLE - SPOKANE - TRICITIES
2215 North 30th Street, Suite 300 Tacoma, WA 98403
253.383.4422 Tel. 253.383.2572 Fax www.ahbl.com

WILLIAM J. FIERST
PROFESSIONAL ENGINEER
10/24/2022

STATE PROJECT NO.: 2020-148
PIERCE COLLEGE PUYALLUP
NEW STEM BUILDING
1601 39th AVE SE
Puyallup, WA 98374

Date: 10/25/22
Job No.: 22135.00
Drawn By: C. HOVDE
Checked by: W. FIERST

#	Date	Description
1	08/19/22	PERMIT RESUBMITTAL
2	10/25/22	PERMIT RESUBMITTAL

TESC NOTES AND DETAILS

C2.5

NOTICE: ALTERATION OF THIS DOCUMENT SHALL MAINTAIN THE PROFESSIONAL SEAL AND SIGNATURE. REPRODUCTION OF THIS DOCUMENT DOES NOT CONSTITUTE FROM RESERVED COPYRIGHT RIGHTS IN THIS DOCUMENT IS FOR USE ONLY FOR THE PROJECT IDENTIFIED IN THE TITLE. BLOCK AND IS NOT TO BE USED FOR REUSE, REMODEL OR ADDED TO THIS PROJECT OR FOR ANY OTHER PROJECT.