

# TEMPORARY TRAFFIC CONTROL PLAN

**PRFUP20221625**

Closure Allowed  
 Monday - Thursday  
 9 AM - 2 PM  
 Call Communications Center  
 At (253) 287-4456  
 On Day Of Closure

**City of Puyallup  
 Development & Permitting Services  
 ISSUED PERMIT**

Building	Planning
Engineering	Public Works
Fire	Traffic

ALL EQUIPMENT AND WORKERS MUST BE OUT OF THE ROW PRIOR TO 3 PM. NO EXCEPTION.

**2PM**

FLAGGERS SHALL REMAIN IN RADIO CONTACT AT ALL TIMES

RESIDENT(S) - CLIENT(S) WILL BE INFORMED IN ADVANCE OF TEMPORARY DRIVEWAY CLOSURE 72 HOURS IN ADVANCE

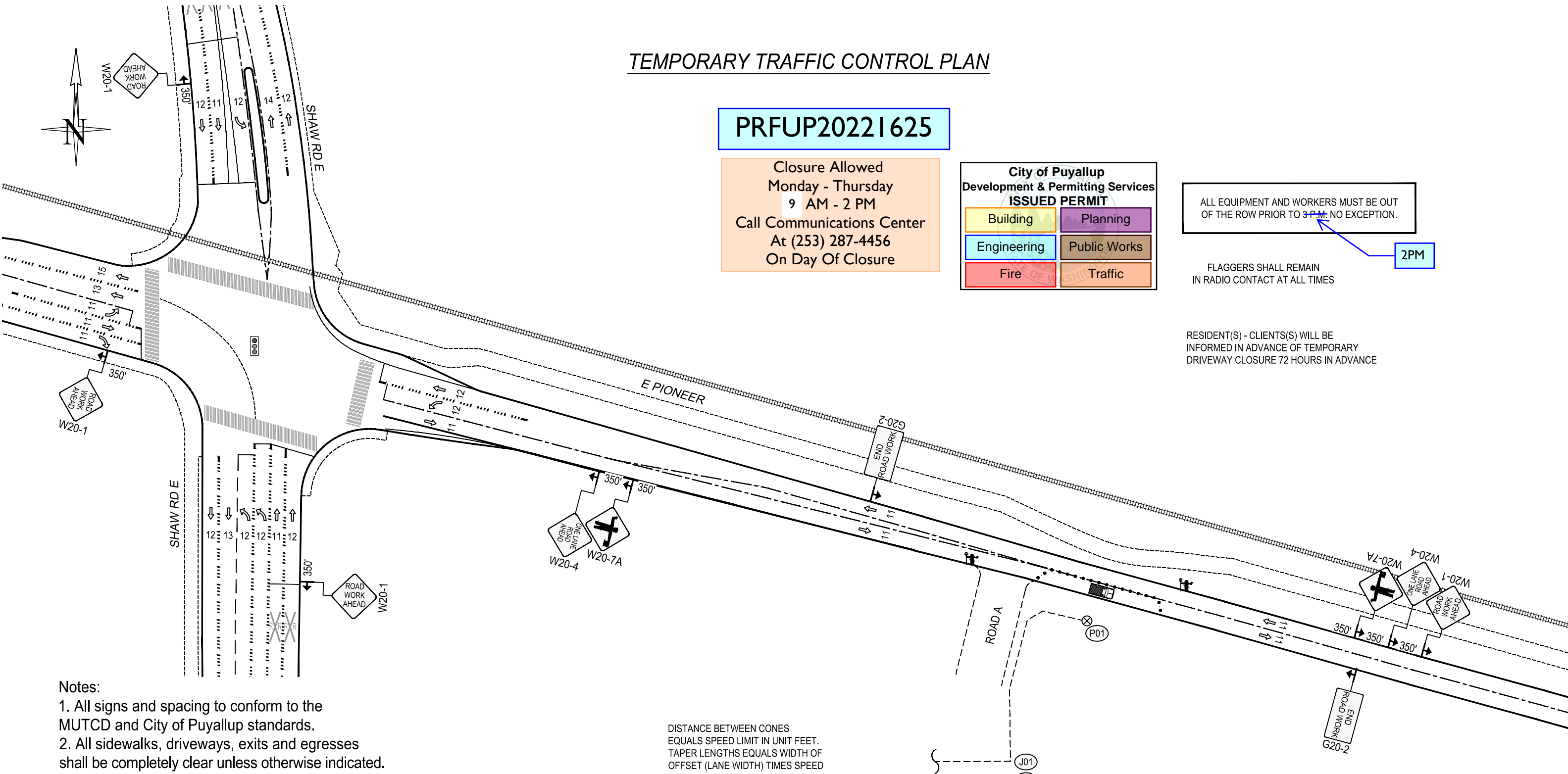

- Notes:**
1. All signs and spacing to conform to the MUTCD and City of Puyallup standards.
  2. All sidewalks, driveways, exits and egresses shall be completely clear unless otherwise indicated.
  3. Channelizing devices are 28" traffic cones. Use traffic drums (barrels) with steady burning Type C lights on all State State Routes and Hwys.
  4. Sign size can be a minimum of 36" x 36" and shall not obstruct pedestrian access.
  5. Crew is required to leave a minimum of 11' for traveling lane width.
  6. Alert affected residents and businesses.
  7. ~~Work to take place between 9 a.m. and 4 p.m unless otherwise specified. All work for arterials and major roadways will be from 9 a.m. to 3 p.m.~~

DISTANCE BETWEEN CONES EQUALS SPEED LIMIT IN UNIT FEET. TAPER LENGTHS EQUALS WIDTH OF OFFSET (LANE WIDTH) TIMES SPEED SQUARED DIVIDED BY 60. SIGN SPACING SHALL BE 100 FEET WHEN THE SPEED LIMITS ARE 30 MPH OR LESS. SIGN SPACING SHALL BE 350 FEET WHEN THE SPEED LIMIT IS GREATER THAN 30 MPH. DISTANCE BETWEEN SIGNS IS MADATORY UNLESS FIELD CONDITIONS DETERMINE OTHERWISE.

$$L = \frac{W \cdot S^2}{60}$$

**LEGEND**

- 28" TRAFFIC CONE
- POLE
- TRAFFIC FLOW
- FLAGGER
- WORK VEHICLE/ FLASHING LIGHTS
- SIGN LOCATION
- RIGHT OF WAY
- ROW

**SIGN SPACING**

MPH	"X"
60/65	1000'
45/55	500'
35/40	350'
25/30	100'

**CHANNELIZATION DEVICE SPACING**

DISTANCE BETWEEN CONES EQUALS SPEED LIMIT IN UNITS OF FEET

● 3104 E Pioneer  
 Puyallup  
 WA 98372  
 USA

<p><b>PUGET SOUND ENERGY</b></p> <p>Designer:                  Ina Ustemchuk                  425-398-6063                  ina.ustemchuk@pse.com</p> <p>Project Address:                  3104 East Pioneer, Puyallup, WA</p>	Puget Sound Energy Traffic Control Supervisor: Ina Ustemchuk Card No. 012928 Card Exp. 07/31/2025 ina.ustemchuk@pse.com (425)398-6063	09/21/2022 Job # 511795787	REV 0 Page 1 OF 1
	09/21/2022 Job # 511795787		REV 0
	09/21/2022 Job # 511795787		REV 0