

PRFUP20221635

811 DIGALERT  
CALL TOLL FREE  
48 HOURS BEFORE YOU DIG  
UNDERGROUND SERVICE ALERT  
811  
Know what's below.  
Call before you dig.



# TEMPORARY TRAFFIC CONTROL PLAN

The applicant shall notify property owner(s) of blocked driveway(s) at least 24 hours in advance.

**Night Work Requirement:**  
Applicant must provide 48hr. notification to residents and businesses within 300 feet of the work area either via door hanger, message board or signs posted visibly along the right-of-way

Night work required. Closure allowed Sunday night - Thursday night 9p.m. - 5a.m. only.  
Prior to scheduling work coordinate with the city by calling the Engineering Inspection Message Line: Phone: 253-435-3650 a minimum of 48 hours advance notice is required for coordination/scheduling purposes

See TE-007 Night Traffic Control and TCP 06 Sidewalk Closure, attached in CityView

NOTE:  
DRIVEWAY CLOSED  
USE ALTERNATE DRIVEWAY.

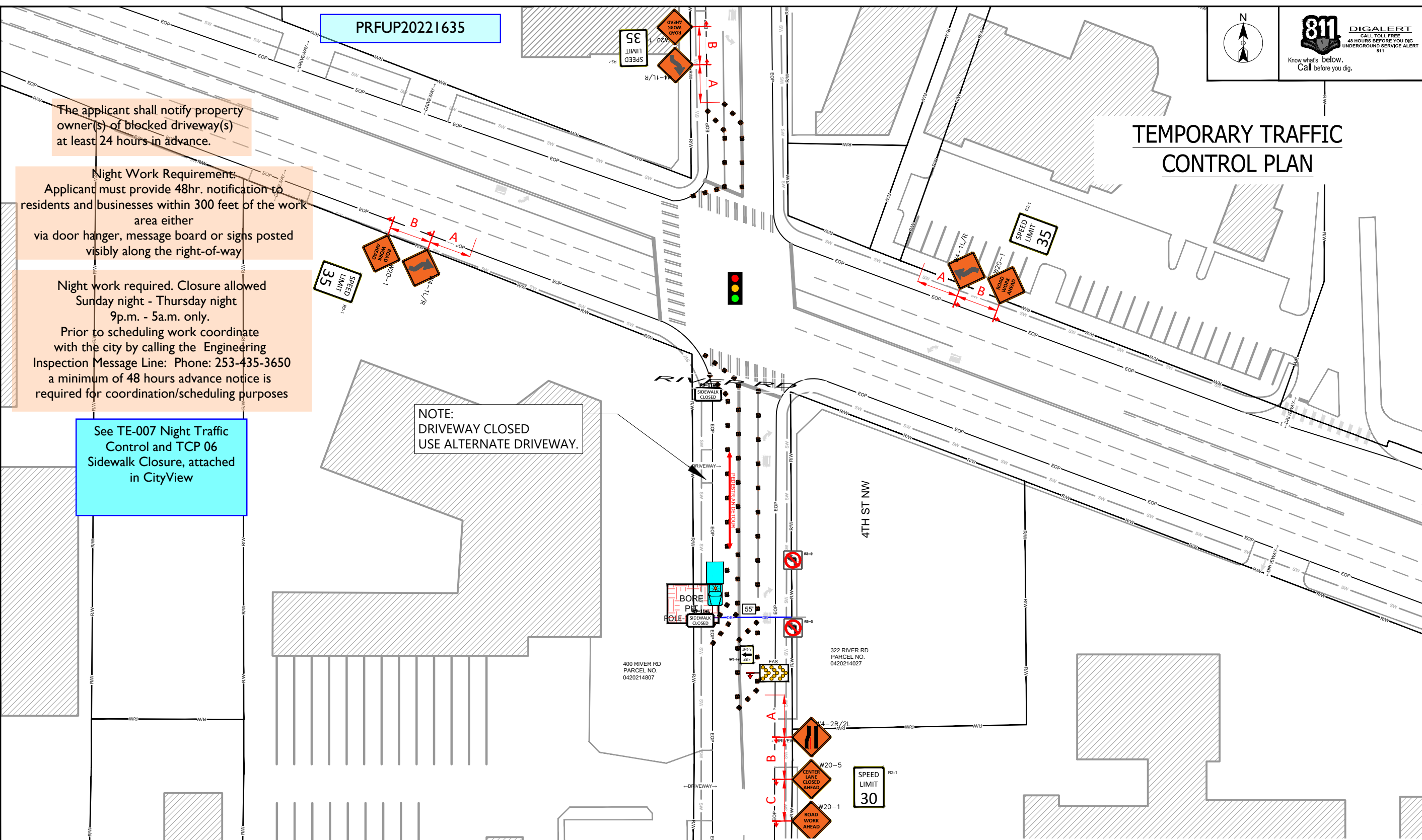

- CONSTRUCTION TCP NOTES:**
1. MAINTAIN DRIVEWAY ACCESS AT ALL TIMES
  2. SIDEWALK ARE EITHER OPEN OR NOT OPEN. A SIDEWALK IS CLOSED IF A MINIMUM 4' PATH CANNOT BE MAINTAINED MEASURED FROM PROPERTY LINE, OR 5.5' IF CREATED FROM FACE OF CURB. (PEDESTRIAN PATH PROVIDED WHERE REQUIRED) AND WILL BE MONITORED BY A SPOTTER TO INSURE FLOW AND SAFETY DURING WORK UNLESS OTHERWISE NOTED. SPOTTER IS NOT TO TRAFFIC CONTROL.
  3. NO EXCEPTION TAKEN- CONTRACTOR IS RESPONSIBLE FOR ADA COMPLIANCE
  4. ALL CONTROL SET-UP, SIGN SPACING AND PROCEDURES WILL CONFORM TO SPECIFICATIONS STATED IN THE FEDERAL MANUAL ON UNIFORMED TRAFFIC CONTROL DEVICES (M.U.T.C.D.)
  5. CITIES AND VARIOUS MUNICIPALITIES MAY HAVE ALSO ADOPTED SPECIALIZED GUIDELINES FOR TRAFFIC CONTROL WITHIN THEIR JURISDICTION. IT IS THE RESPONSIBILITY OF THE ON-SITE TRAFFIC CONTROL PERSONAL TO SEE IF AND ANY SPECIAL CONDITIONS EXIST
  6. FLAGGERS SHALL BE USED IN ACCORDANCE WITH WAC 488-95-302.
  7. IF ONLY ONE LANE IS OPEN IN A DIRECTION, THAT LANE SHALL BE A MINIMUM OF 11' WIDE, UNLESS SPOTTER/FLAGGERS ARE USED, IN WHICH CASE THE LANE CAN BE A MINIMUM OF 10'.
  8. ALL ROW WORK MUST YIELD TO SCHOOL TRANSIT, EMPLOYEES AND CHILDREN. WHILE PASSENGER LOADING/UNLOADING, STOPPED OR SLOWING: CEASE WORK, YIELD. WHEN SCHOOL TRANSIT, AND/OR PEDESTRIANS, DEPART: COMMENCE WORK.

**\*\* Call Jeff Hill, City Inspector, 48-hours prior to starting any work at 253-204-5633 \*\***

Distance between cones equals speed limit in unit feet  
Taper length equals width of offset times speed squared divided by 60  
Sign spacing shall be 100 feet when speed limits is 30 MPH or less  
Sign spacing shall be 350 feet when speed limit is greater than 30 MPH  
Distance between signs is mandatory unless field conditions determine otherwise

When shifting traffic into a turn lane the use of double cones is required.  
Device spacing 1/2 distance for opposing traffic

Work shall immediately cease in the work zone for a pedestrian spotter, available at all times, to escort pedestrians around the work area

<b>SITE NAME:</b>	LARSON AUTOMOTIVE GROUP
<b>LOCATION ADDRESS:</b>	300 RIVER RD PUYALLUP, WA
<b>COMCAST JOB NUMBER:</b>	JB# 604848

## TRAFFIC CONTROL PLAN-1

City of Puyallup  
Development & Permitting Services  
ISSUED PERMIT

Building	Planning
Engineering	Public Works
Fire	Traffic

STAMP  
DRAWN BY: CCF  
DATE: 9/22/2022

**REVISIONS**

DATE	DESCRIPTION	INITIAL

EXCEPT AS MAY BE OTHERWISE PROVIDED BY CONTRACT, THESE DRAWINGS AND SPECIFICATIONS SHALL REMAIN THE PROPERTY OF SEFNCO COMMUNICATION, INC. BOTH BEING ISSUED IN STRICT CONFIDENCE AND SHALL NOT BE REPRODUCED, COPIED, OR USED FOR ANY PURPOSE WITHOUT SPECIFIC WRITTEN PERMISSION.

SCALE: 1"=60'  
0 30' 60'

SHEET 1 OF 1