



PRODUCT LIST		
SQ. FT.	QTY	ITEM
<b>EXTERIOR BUILDING SIGNS</b>		
A 43.6	1	NEW IMAGE WALL SIGN
<b>REPLACEMENT FACES</b>		
R1 N/A	2	MAIN ID FACES

**PRSG20221722**

Approval of submitted plans is not an approval of omissions or oversights by this office or noncompliance with any applicable regulations of local government. The contractor is responsible for making sure that the building complies with all applicable codes and regulations of the local government.

**City of Puyallup Building APPROVED**

See permit for additional requirements.

JMontgomery  
11/15/2022  
9:33:19 AM

City of Puyallup Development & Permitting Services ISSUED PERMIT	
Building	Planning
Engineering	Public Works
Fire	Traffic

THE APPROVED CONSTRUCTION PLANS, DOCUMENTS AND ALL ENGINEERING MUST BE POSTED ON THE JOB AT ALL INSPECTIONS IN A VISIBLE AND READILY ACCESSIBLE LOCATION.

FULL SIZED LEDGIBLE COLOR PLANS ARE REQUIRED TO BE PROVIDED BY THE PERMITEE ON SITE FOR INSPECTION

**Approved By 7-Eleven Construction Manager**

Name :

Signed:

Date:



**Job Location:** 16319  
121 E. Stewart Ave.,  
Puyallup, WA 98372

**Date:** June 30, 2022



**D-ORDER# 897777402**

**Project Mgr.:** Joey Blackwell  
joey.blackwell@cummingsigns.com

Page: 1 of 4

54' BUILDING

52'-4" FASCIA

PRSG20221722



48"  
FASCIA

**PROPOSED (FRONT ENTRANCE)**

NEW IMAGE SIGN TO BE INSTALLED ATOP NEW BRONZE ACM COVERED FASCIA THAT WRAPS TO LEFT & RIGHT SIDES. EXISTING TOP LIGHT FIXTURE CAP AND BOTTOM FASCIA ACCENT TO BE PAINTED BRONZE. UNOBSTRUCTED ELECTRICAL CONNECTION WITHIN 6' OF SIGN PLACEMENT TO BE PROVIDED BY OTHERS PRIOR TO INSTALL IF NONE EXISTS.

City of Puyallup Development & Permitting Services ISSUED PERMIT	
Building	Planning
Engineering	Public Works
Fire	Traffic

EXISTING ACM:  
FRONT SIDE IS: 4' TALL X 52'4" WIDE  
RIGHT SIDE IS: 4' TALL X 12.625" WIDE W/ 3" RETURN ON REAR  
LEFT SIDE IS: 4' TALL X 64" WIDE



EXISTING



EXISTING RIGHT SIDE

SIGN TO REMAIN AS IS. FACES TO BE WASHED.



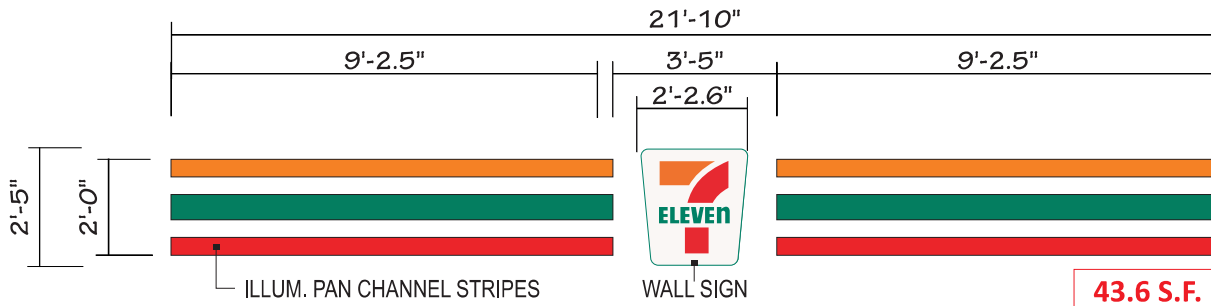

A

PRSG20221722



**WALL SIGN WITH STRIPES -**

- **WALL SIGN:** FABRICATED ALUMINUM RETURNS PAINTED GREEN. GREEN TRIM CAPPED FACES, FLAT WHITE POLYCARBONATE W/EMBOSSSED DECORATION. 1ST SURFACE TRANSLUCENT VINYL.
- **STRIPES:** FAB. ALUM. PAINTED TM FACE COLOR. FLAT WHITE POLYCARBONATE W/1ST SURFACE TRANSLUCENT VINYL.
- **ILLUMINATION:** LED

 PMS 485 3M 3630-33 vinyl	 PMS 341 3M 3630-26 vinyl
 PMS 165 3M 3620-44 vinyl	 WHITE

City of Puyallup  
Development & Permitting Services  
**ISSUED PERMIT**

Building	Planning
Engineering	Public Works
Fire	Traffic

\*\*\*Stripes Attachment Method- # 14 x 3" Wood screws into wood backer 48" on Center\*\*\*

Wall Sign Attachment- # 14 x 3" Wood screws into wood backer min. 6 fasten points

\*Separate electrical permit is required with Washington State Department of Labor & Industries.  
<https://lni.wa.gov/licensing-permits/electrical/electrical-permits-fees-and-inspections> or Licensing information: Call 1-800-647-0982

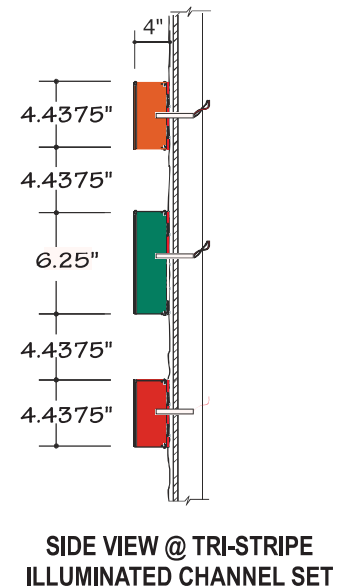
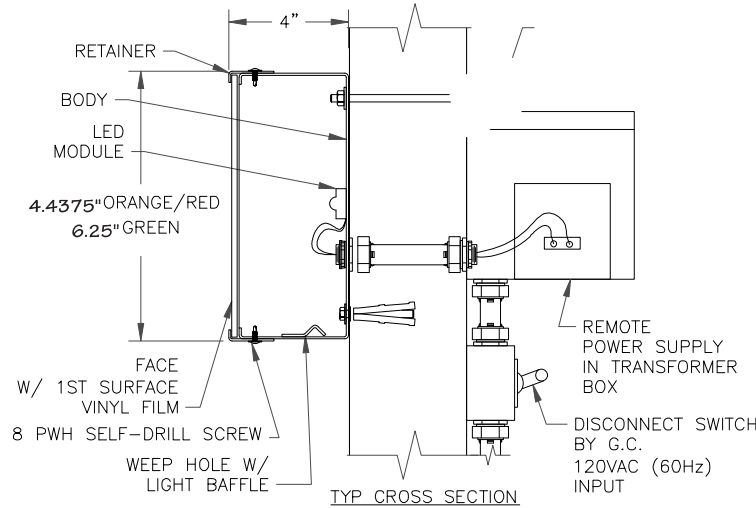
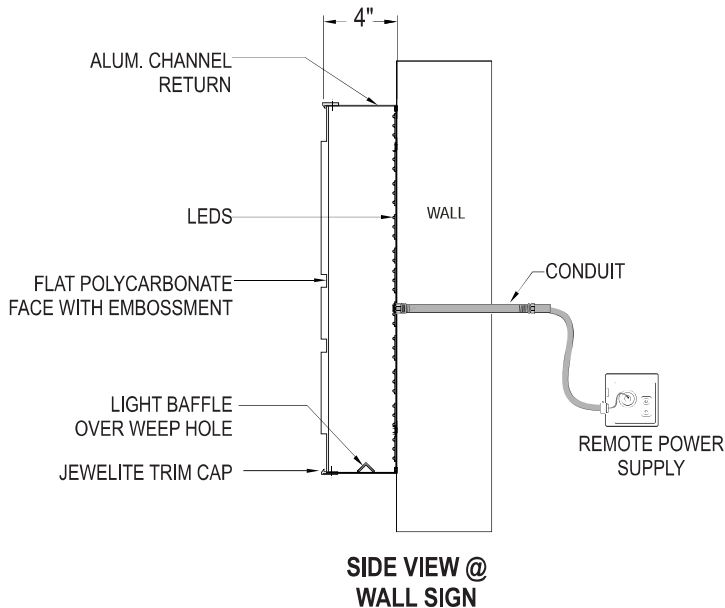

**Job Location:** 16319  
121 E. Stewart Ave.,  
Puyallup, WA 98372  
**Date:** June 30, 2022



**D-ORDER# 897777402**  
**Project Mgr.:** Joey Blackwell  
joey.blackwell@cummingsigns.com  
Page: 3 of 4